**Classified Advertising**

REAL ESTATE PART 5
HELP, SERVICE PART 5

# ST. LOUIS POST-DISPATCH

**Sunday Post-Dispatch 74 Pages Today**

| Sections | Pages | Sections | Pages |
|---|---|---|---|
| First (News) | 14 | Fifth (Real Estate and Wants) | 14 |
| Second (Editorial—Drama) | 6 | Sixth (Sport) | 6 |
| Third (Society) | 8 | Rotogravure | 6 |
| Fourth | 4 | Magazine | 8 |
| | | Comic | 8 |

For Radio News and Announcements See Page 6, Part 6

VOL. 84. No. 280. PART ONE. ST. LOUIS, SUNDAY MORNING, JUNE 12, 1932. PAGES 1—14A ***** PRICE 10 CENTS

# RADIO REPORT OF RESCUE OF HAUSNER IN PLANE AT SEA

## Message From Tanker Tells of Picking Up Man From Red Bellanca in Atlantic About 500 Miles West of Oporto, Portugal.

## FLYER LAST SEEN AT DUSK JUNE 3

## Details Lacking, But Available Information Tends to Identify Pilot Saved as One Who Left New York for Warsaw.

By the Associated Press.

NEW YORK, June 11.—Unreported since the evening of June 3 and virtually given up as lost, Stanislaus Hausner, 31-year-old flyer of Newark, N. J., was reported tonight picked up at sea.

He was rescued by the English oil tanker, Circle Shell, about 500 miles due west of Oporto, Portugal.

A message from the Circle Shell, picked up by the liner Leviathan and relayed, said:

"Airman rescued from derelict red Bellanca monoplane 7085. Monoplane left tail up in 42:41:18 north, 20:04 west, drifting southeast about one knot.

"Airman asks any passing vessel endeavor salvage airplane, apparently in good condition."

Hausner's ship was a flaming red Bellanca monoplane, bearing the number 7085. This being so, it was believed here the rescued aviator was Hausner. Details were lacking. There was no information but that contained in the radio message.

**Unreported for Eight Days.**

Hausner took off at Floyd Bennett airport, Brooklyn, the morning of June 3—more than eight days ago. He planned to fly to Warsaw, Poland, by way of London and Paris. That evening a plane believed to be his was seen over Sydney, Nova Scotia, heading out to sea on Hausner's proposed course. That was the last word of him until tonight.

At the take-off he had 525 gallons of gasoline—enough, he estimated, to keep him in the air for 52 hours. This time had elapsed at noon last Sunday.

Hope was not immediately abandoned, however, because it was pointed out that he might have been forced down at sea and picked up by some vessel not equipped with wireless or that he had landed some place on land remote from communications. As the days passed, the chance that Hausner was alive concededly grew slimmer.

Only his bride of a year, Mrs. Martha Hausner, who kissed him goodby when he took off, refused to give up hope. She and Father Paul Knappek of St. Casimir's Church in Newark clung to the belief that Hausner was alive somewhere, and they prayed daily for his safety.

Father Knappek is the friend and spiritual adviser of the Hausners. He and Mrs. Hausner, in another plane, escorted Hausner a few miles out to sea on his venture.

**Old Plane, Reconditioned.**

Hausner flew the old Santa Rosa Maria plane, which had been prepared for a trans-Atlantic flight that never took place. He bought the ship and had it reconditioned. It had no radio.

Although he holds only a private pilot's license and has been flying about 10 years, he is said to have shown considerable skill.

A small crowd at the Floyd Bennett Field marveled at the skill with which he took his heavily loaded plane into the air.

The ship was of the same type flown across the ocean by Clarence D. Chamberlin five years ago.

The June 3 take-off was Hausner's second within a week. He took off late in the afternoon of May 28 against the advice from more experienced pilots and weather forecasters. In a few hours he ran into heavy fog, the instruments of his plane failed, and he was forced to turn back.

**Time of Rescue Not Given.**

The radio message relayed by the Leviathan does not make clear when the rescue at sea took place. In the absence of definite information here, it was conjectured that Hausner may have been picked up shortly after he was forced down, probably some time last Sunday, perhaps by ice which weighted

Continued on Page 3, Column 3.

**REPORTED RESCUED**

STANISLAUS HAUSNER.

# WETS, CERTAIN OF CONTROL AT REPUBLICAN CONVENTION, MAY FORCE REPEAL PLANK

## No Great Difference, Except Political, Between Two Proposals on Prohibition —Talk of Bolting Curtis.

By CHARLES G. ROSS,
Chief Washington Correspondent of the Post-Dispatch.

CHICAGO, June 11.—On two questions before the national Republican convention to open here Tuesday there is the possibility that the delegates will get out of hand and upset the program of the leaders. One of these relates to the prohibition plank and the other to the vice-presidential nomination. The chance of a runaway convention is greater in the second case than in the first.

A canvass of opinion among arriving delegates shows there are many who believe that Vice-President Charles Curtis—the 'Egg Charlie" of the 1928 campaign—would be a dead weight on the ticket and should be thrown overboard. Curtis is 72 years old. A more vigorous and inspiring campaigner is wanted.

"Heaven knows," said a candidate delegate, "we are going to need one."

There is a lot of talk in the hotel lobbies about the possibility of replacing Curtis with the active and talkative Secretary of War, Patrick J. Hurley, and now and then one hears, especially from the wets, that Secretary of the Treasury Ogden Mills would be a good man for the place. Some delegates have suggested a "draft Dawes for Vice-President" movement. Handy-Man Dawes also is being boomed for the chairmanship of the National Committee to succeed Dr. Simeon Fess, who is slated for retirement after the convention.

**Two Strong Willed Men.**

Incidentally, the banking gossip here is that Dawes gave up the presidency of the Reconstruction Finance Corporation because he was blanketed by the astute Eugene Meyer, who would have had the undisputed headship of the corporation in the first place if the President at the last moment, in his desire to "sell" the R. F. C. to the public, had not brought Dawes into the picture.

The story that Dawes and Meyer, two strongly opinionated men, were not working in close harmony came out in Washington and was denied. But it is being repeated here in pre-convention gatherings, and apparently on excellent authority.

To get back to the convention: The White House is letting nature take its course in the Curtis affair, and it is because of this apparent indifference to his fate that so many delegates have been encouraged to shout for a new man. If Mr. Hoover said flatly that he wanted Curtis, Curtis it would be. As matters stand, there is a chance that the Kansas statesman may not be nominated. If he is nominated, the business will be carried out with a marked lack of jubilation and Curtis can thank his stars that the opposition was so tardy in making itself vocal.

**Curtis Wants Job Back.**

It is hardly necessary to add that the Vice President is showing no disposition whatever to sacrifice himself. He likes the job and wants it again, and Washington knows that he has been in a highly disturbed mental state over the possibility of losing it. Mrs. Dolly Gann's campaign tours have been made in her brother's interest as well as the party's.

As to prohibition, the question is no longer whether there will be a damp plank or not, but the degree to which the plank will be damp. For the first time since prohibition was voted into the Constitution, the drys are not in control of the party's machinery. The rising wet wave has rolled them aside, and so the battle now is between those who want the party platform to stop with a resubmission declaration, and those who want it to call for repeal.

A resubmission plank, without committing the party to repeal, appeared to be a certainty a few weeks ago, and it is still the probability, but recent events have strengthened the hand of the militant wets and increased their clamor for a straight out wet plank.

**Wets' Growing Influence.**

Notable victories of wets over drys in primaries of the last few days, such as that of the wet candidate over Mrs. Ruth Bryan Owen in Florida; the stand of the Indiana Republican convention for repeal; above all, the wet statement of John D. Rockefeller Jr., and all these happenings and others like them, in the field both of industrial and political action have had a tremendous effect.

As a matter of practical fact, it makes hardly any difference what kind of wettish or wet plank the party may write into the platform. The party will not be leading public opinion on the prohibition question; it will simply be getting up

Continued on Page 6, Column 1.

# MAN DROWNED WHEN MOTORBOAT UPSETS

## Merrell Beam, E. St. Louis, Loses Life in Slough Near Kampville, Mo.

Merrell Beam, 21 years old, 525 Alexander avenue, East St. Louis, was drowned yesterday afternoon in a Mississippi River slough 25 miles northwest of St. Louis when his outboard motor boat capsized. The body was not recovered.

With a group of friends who own a clubhouse at Dardenne Slough, near Kampville, Mo., Beam had gone there on an outing. They were about to return at 4 o'clock when Beam decided to take the boat out for one more turn around the slough.

William C. Finke Jr., 1752 North Twenty-third street, East St. Louis, told authorities of St. Charles County the boat ran into the backwash of a ferryboat about 150 feet from the bank and turned over.

Beam's body had disappeared by the time his friends procured another boat and reached the scene. Efforts to recover it with dragnets failed.

# SHOWERS POSSIBLE TODAY; TEMPERATURE ABOUT SAME

THE TEMPERATURES.

| | | | |
|---|---|---|---|
| 12 Noon | 82 | 7 p. m. | 80 |
| 1 p. m. | 82 | 8 p. m. | 77 |
| 2 p. m. | 82 | 9 p. m. | 78 |
| 3 p. m. | 83 | 10 p. m. | *76 |
| 4 p. m. | 82 | 11 p. m. | *75 |
| 5 p. m. | 82 | 12 midnight | *74 |
| 6 p. m. | 81 | 1 a. m. | *73 |

*Indicates street reading.

Yesterday's high, 83 (11:30 a. m.); low, 67 (5:15 a. m.).

PLANK, PLANK, PLANK, THE BOYS ARE PARCHING!
POST-DISPATCH WEATHERBIRD
REG. U. S. PAT. OFF
12
32

**Official forecast for St. Louis and vicinity:** Partly cloudy today and tomorrow, possibly a few scattered showers; little change in temperature.

**Missouri:** Partly cloudy today and tomorrow, possibly a few scattered showers; little change in temperature.

Illinois: Increasing cloudiness today, possibly scattered showers tomorrow; little change in temperature.

Sunset, 7:26; sunrise (tomorrow), 4:34.

Stage of the Mississippi, 14.8 feet, a fall of 0.7.

**This Week's Weather Outlook.**

WASHINGTON, June 11.—Weather outlook for the week beginning Monday: For the Upper Mississippi and Lower Missouri Valley and the Northern and Central Great Plains—A few scattered showers mostly during first half of week; temperatures near or slightly above normal.

# A. P. SLOAN JR., JOINS CONVERTS TO DRY REPEAL

## General Motors Head, Who Once Said Prohibition Increased Efficiency, Changes View.

## ADMIRES COURAGE OF ROCKEFELLER

## "Abolishment of 18th Amendment Only Answer for Those Who Look Facts in Face."

By the Associated Press.

NEW YORK, June 11.—Alfred P. Sloan Jr., president of the General Motors Corporation, tonight announced himself "definitely convinced the road toward greater temperance" is through repeal of the eighteenth amendment.

"My own personal opinion is that no law can be made effective unless it has the support of public opinion," he said, adding that, looking "the facts squarely in the face as they exist today, there can be only one answer—abolishment of the eighteenth amendment as promptly and expeditiously as possible." He advocated strict Government control of the liquor traffic.

Sloan issued his statement in reply to inquiries as to his views on the position recently taken by John D. Rockefeller Jr., long a staunch supporter of the Anti-Saloon League, who this week came out for repeal.

**"Result of Experience."**

"I admire Mr. Rockefeller's courage," said Sloan. "Many high-minded men in this country have undergone a change in attitude toward this question in the last few years. Too many have remained silent. My own views have been reversed by the results of our experiment in prohibition.

"I am now definitely convinced that the road toward greater temperance with a resulting better standard of ethics in our country is through repeal."

At the time of Mr. Hoover's candidacy in 1928 for the presidency, Sloan said, he stated "that prohibition was one of our unsolved problems; that it was an important one; that conditions respecting the observance of the law were unsatisfactory and that time might prove the necessity for some kind of adjustment. I also stated that in my opinion prohibition had increased our industrial efficiency."

**More Liquor, More Crime.**

In the four years since, he said, "the liquor traffic has increased in extent rather than decreased. Lawlessness, which developed as a result of prohibition, has continued to increase to an alarming extent. It has created a general condition far more damaging to the present and future stability of our country than any possible benefits that would otherwise be enjoyed."

Sloan asserted he now favored "abolishment of the eighteenth amendment as promptly and as expeditiously as possible."

"There should be substituted," he said, "strict control of the liquor traffic such as exists in other countries, many of which have followed the same road that we have and reached the same conclusions.

**Tax Burden Relief.**

"By so doing, real temperance will be promoted. Lawlessness will be no longer subsidized and—a very important and vital economic consideration—industry will be released from a part of the present heavy burden of taxation through an increase in Government revenues made possible by placing the sale of liquor under governmental auspices instead of as now conducted.

"It is my belief that our whole social and economic structure will, in this manner, be greatly strengthened and a real foundation built for renewed prosperity."

# PILOT'S BROTHER AND SISTER KILLED IN AIRPLANE CRASH

## He Is Seriously Injured When Engine Fails at Show at Grand Rapids Field.

By the Associated Press.

GRAND RAPIDS, Mich., June 11.—John de Meester, 25 years old, and his sister, Lavina, 33, were killed and another brother, Peter de Meester Jr., their pilot, was seriously injured late today in the crash of an airplane in a field near an airport, where the local American Legion posts were holding an air show.

Peter was carrying his brother and sister in his newly purchased rebuilt plane, witnesses said, at a height of about 300 feet when the motor appeared to fail. The ship dipped and the motor beat regularly again. Then it stopped, and the plane plunged to the earth.

# PRESIDENT CALLS FOR MORE CUTS TO BALANCE BUDGET

## Tells G. O. P. Leaders Even If All Economy Proposals Go Through That Won't Be Enough.

## SITUATION WILL PROLONG SESSION

## Further Reduction in Expenses of $150,000,000 to $200,000,000 May Be Required.

By the Associated Press.

WASHINGTON, June 11.—After a White House conference tonight, President Hoover was quoted as informing four congressional leaders in economy and appropriations matters that even the enactment of all proposals now under consideration by Congress would not balance the budget.

As the conferees left the executive mansion, after an hour and a half with the President in the Lincoln study, they estimated variously that between $150,000,000 and $200,000,000 more in Federal economies would be needed to effect the balance.

It was stated, however, that Mr. Hoover had not insisted upon specific means of saving such amounts but had left the details to Congress.

Discussion centered upon the much-torn economy bill now in conference between the House and Senate, but the talk ranged also over pending appropriation bills which possibly may provide an additional money-saving field.

**Only Republicans Present.**

In addition to Director Roop of the budget the conferees were Chairman Jones of the Senate Appropriations Committee and Senators Smoot of Utah and Hale of Maine, the two next ranking Republicans on the committee, together with Representative Wood of Indiana, the ranking Republican member of the House Appropriations Committee.

The four leaders from Capitol Hill are the Republican conferees on the economy bill, who will meet Monday with Senators Broussard and Bratton, and Representatives McDuffie and Douglas, the Democratic conferees, in an effort to settle differences between the House and Senate on the economy bill.

Chairman Jones, shaking his head as he left the executive mansion, estimated that as much as $200,000,000 in savings would be needed to balance the budget, adding: "I don't see where we are going to get the money."

Representative Wood, placing the savings needed at around $150,000,000, likewise declined to express an opinion as to where the money might be obtained. He asserted, however, Congress would remain in session until the economies were made.

"Undoubtedly, this will prolong the session of Congress," Wood said. "I think we will be celebrating our Fourth of July right here in Washington."

**Furlough Plan Favored.**

During the course of the conference, speculation ran high that a move was under way to obtain a unanimous agreement among the Republican conferees on the economy bill in favor of the five-day week, or payless furlough, for Government employes, suggested by the President as a means of saving many millions of dollars.

Smoot, upon leaving, however, asserted that the furlough plan had not been discussed at any length. He carried with him a bulky copy of the economy bill passed by the House, containing a flat pay cut for Government workers, rather than the furlough, in which he had written Senate amendments, including the five-day week provision.

It became apparent as the conference ended, however, that the four Republican conferees on the economy bill would back the furlough plan as against the House wage cut provision.

Senator Jones said his two colleagues would stand upon the five-day week proposal, adding that he understood Representatives Wood and Douglas likewise favored it. These men would constitute five of the eight conferees.

Jones reported, also, that Director Roop had suggested various changes in the economy bill, but said they mostly were of a minor character concerning wording. It appeared probable as the conference concluded that if an additional $150,000,000 or more must be saved, some further cuts might be made in pending appropriation bills, all of which have suffered considerable slicing either from the budget bureau or the House and Senate.

**Maid Who Ended Life, With Sister**

VIOLET and EMILY (or EDNA) SHARPE

A RECENT photograph of the sisters together at their home in Beenham, England, transmitted to New York by radio, thence to St. Louis by wire. Violet Sharpe (at left), dining room girl in the Morrow home at Englewood, N. J., committed suicide by poison there yesterday when policemen arrived to question her further about the Lindbergh baby kidnaping and murder.

# FOUR NATIONS SIGN PACT FOR FUNDING OF DEBTS

## They Will Repay in 10 Years $59,000,000 Held Up by Hoover Moratorium; France Among Them.

By the Associated Press.

WASHINGTON, June 11.—Four more European nations, including France, today signed an agreement to pay within 10 years $59,000,653 owed the United States as a result of the Hoover moratorium of one year on inter-governmental debts.

Meanwhile, Senator Lewis (Dem.), Illinois, in the Senate, congratulated the administration for "declining to join in the assemblage to meet at Lausanne, Switzerland, under the guise of trade adjustment where the real purpose is to point the necessity for the cancellation of the American debts."

Nations which signed the agreement today are France, whose postponed payments amounted to $50,000,000; Belgium, $7,950,000; Rumania, $800,000 and Latvia, $250,653. That leaves only $8,374,763 to be funded by Poland, Esthonia and Austria. They are expected to sign an agreement early next week. The total funded is $244,192,040. England owed $159,520,000 of this amount.

# REPRESENTATIVE CANFIELD PROPOSES DRY REFERENDUM

## Prohibitionist Recently Defeated for Renomination in Indiana Primaries.

By the Associated Press.

WASHINGTON, June 11. — Representative Canfield, (Dem.), Indiana, today proposed a constitutional amendment to permit a popular referendum on prohibition. In a statement, Canfield said that if the eighteenth amendment should be repealed in such a referendum, he would favor a Government dispensary system of liquor control.

Canfield, a prohibitionist during his 10 years in the House, recently was defeated in the primaries for renomination.

# SPEAKER GARNER ILL IN BED

## Has Severe Bronchial Infection, With Some Fever.

WASHINGTON, June 11. — Illness today kept Speaker Garner from starting the House on its day's work. The 62-year-old Texan, always early on the job, went to his office in the Capitol at 7 a. m. and began dictating letters to Mrs. Garner. By 9 o'clock his temperature had risen and Dr. George Calver, House physician, directed that Garner be taken to his hotel and put to bed. Late today the doctor issued this bulletin: "Speaker Garner has a severe bronchial infection. His temperature is one degree lower this evening and he is resting comfortably."

In his absence, Representative Rainey of Illinois, majority leader, presided over the House.

### Town Rejects $70,000 Postoffice.

By the Associated Press.

BURLINGTON, Colo., June 11.—A resolution rejecting the proposal for a $70,000 postoffice building under provision of the Garner relief bill today was forwarded to the Colorado congressional delegation by the Burlington Chamber of Commerce. "The citizens of Burlington are far more interested in general economy than in political log rolling and aggrandizement," said the resolution.

# CUT-RATE LAUNDRY AT 5843 UNION BL. DAMAGED BY BOMB

## Washing Machine, Two Front Windows, Wrecked by Explosion at Non-Union Shop.

A bomb exploded in the rear room of the Reliable Laundry, 5843 Union boulevard, at 10:15 o'clock last night, blew out two front windows and wrecked one of the six washing machines in the establishment. Damage, according to the owners, was several hundred dollars.

The laundry, operated as an open shop and with cut rates, has been in business about a year. It also conducts a cleaning and dyeing business in the same building.

A bomb composed of five sticks of dynamite, tied together with a rope, was found in a boiler in the rear room. A 10-foot fuse had been ignited but had gone out.

The place closed at 6 p. m., police were told by Sam Coutt and S. H. Bierman, the owners, who live at 6425 Cates avenue. A watchman reported that he tried the doors at 8 p. m., and found them locked.

Coutt told reporters the company had had no trouble or threats. Bierman told police that the establishment was insured. The building, a one-story brick structure, was not damaged.

# AKRON STARTS FOR LAKEHURST

## Dirigible Leaves Sunnyvale, Cal., After Month on Coast.

By the Associated Press.

SUNNYVALE, Cal., June 11.—Starting her return to Lakehurst, N. J., the navy dirigible Akron left here at 8:22 a. m., St. Louis time, today, after spending a month on the Pacific Coast. The crew intended to take the most favorable route from here to Los Angeles, then turn eastward, passing over Yuma, Ariz., and follow the lighted airways from Yuma to El Paso, Tex. The route from there will depend on weather conditions. Radio advices said the ship passed over Los Angeles at 3:55 p. m.

The Akron cruised over all the Pacific Coast states on her visit, making her home at the dirigible base under construction here. One flight was made with the U. S. fleet maneuvering off Southern California.

### Warden Hill Resigns at Joliet.

By the Associated Press.

JOLIET, Ill., June 11.—Henry C. Hill resigned today as Warden of the Illinois state prison here. Warden Hill's resignation takes effect June 25. He is to be Warden at the new Federal penitentiary at Lewisburg, Pa. Frank Whipp, State Superintendent of Prisons, will assume the Warden's duty.

# POLICE THEORY IN LINDBERGH CASE SEEMS TO COLLAPSE

## Attempt to Link Ernest Brinkert and Violet Sharpe, Morrow Waitress Who Killed Self, With Crime, Thus Far Futile.

## WITNESS SAYS HE IS 'ERNIE' OF AUTO RIDE

## Ernest Miller Declares He Was Girl's Companion on the Night of Kidnaping and Ex-Convict Was Not in Party.

By the Associated Press.

ALPINE, N. J., June 11.—The police theory which sought to link Violet Sharpe, waitress at the home of Mrs. Dwight W. Morrow, who committed suicide, Friday, and Ernest Brinkert, White Plains, N. Y., ex-convict, with the Lindbergh kidnaping, apparently collapsed early tonight in a series of rapid developments.

Ernest Miller, 22 years old, of Closter, N. J., came to police headquarters here and seemingly satisfied authorities that he and not Brinkert was Miss Sharpe's companion on the night of March 1, when the son of Col. Charles A. Lindbergh was kidnaped at Hopewell.

Miss Catherine Minners who said she was a member of the party with Miss Sharpe on the night of March 1, also came here and told police that Brinkert was not in the machine. Miss Minners lives at Palisades Park, N. J., and is employed in New York as a stenographer.

The fourth member of the automobile party, Elmer Johnson of Closter, also will be questioned, Police Inspector Harry Walsh says.

**Butler Intervenes.**

Septimus Banks, butler at the Morrow home suggested to the police that Miller, not Brinker, was Violet Sharpe's companion on the auto ride. Walsh described Banks as having an "affectionate attachment for Miss Sharpe."

"A chap named Miller," said Walsh, "has told us that he was the 'Ernie' who went riding with Miss Sharpe the night of March 1. He remembers the ride very well and everything that happened on it and says he cannot understand why she kept it a secret from us."

Inspector Walsh said that the details of the motor ride the night of March 1 as given by Miller checked with the account of Miss Sharpe. He also said that Miss Minners story checked with Miller's The party went to a grill at Orangeburgh, near Tappar, N. Y., and returned to Englewood before midnight.

"I cannot understand," said Walsh, "why this woman, if she had nothing to do with the kidnaping, preferred death to disclosing Miller's name."

**Brinkert Still Detained.**

"Has Brinkert given any information tending to link him with the kidnaping?" Walsh was asked.

"No, not up to this time," he replied, "but he will remain here for the time being. This thing is pretty much of a puzzle. Our inquiry isn't over. Brinkert denies that he has ever been in New Jersey. And he denies flatly that he knew Miss Sharpe or her sister. He said he had never seen them nor even heard of them up to yesterday."

Subsequently Col. H. Norman Schwarzkopf, State Police Superintendent, said: "Brinkert is still at Alpine and he has agreed to give us a complete written statement tomorrow. Miller's statement and previous history will be checked by the investigators."

**Negro Revises Story.**

In another reversal, police found substantiation tonight for Brinkert's alibi that he had spent March 1 at the home of Frank Page, a Negro living in Bridgeport, Conn. The Negro recalling a Lindbergh radio broadcast in progress when Brinkert reached his home, fixed the time of Brinkert's arrival as the night of March 2. Tonight, however, Page said the broadcast was the first announcement of the kidnaping and he felt certain it was after 10 p. m. on the night of March 1.

Police continued to insist, however, that Miss Sharpe had identi-

Continued on Page 2, Column 4.

# LEADERS PLANNING TO END CONGRESS' WORK IN 2 WEEKS

### Robinson Voices General View That Country Wishes Members to Adjourn and Go Home.

### BILL FOR RELIEF REMAINS FOR ACTION

### Causes Rainey to Comment on Session, "Nothing but Doles" — La Guardia for Broader Measure.

By PAUL Y. ANDERSON,
A Staff Correspondent of the Post-Dispatch.

WASHINGTON, June 11.—Party leaders are planning to adjourn Congress two weeks from today, on the eve of the Democratic national convention. Some important and highly controversial measures remain to be acted on, and some of the leaders doubt the wisdom of rushing away, but they have become convinced that the country wants Congress to go home as soon as possible.

The theory that a sitting Congress is "bad for business" has been given so much publicity during the present administration that many people have come to accept it as true. Because of that, members of Congress agree that their presence at Washington may actually have a discouraging effect on business.

**"Quicker the Better."**

Senator Robinson of Arkansas, the Democratic leader in that body, told the Senate this afternoon that he believed "the quicker we get away from here the greater will be the satisfaction on the part of the public," although he considered it imperative that certain pending measures be acted on.

Among them he listed the Philippine independence bill, which has already passed the House; the bill authorizing the Farm Board to initiate the export debenture, the equalization fee or the allotment plan if and when it deems necessary, now before the Senate; and the Wagner bill providing for a $500,000,000 program of Federal construction and the addition of $1,500,000,000 to the capital of the Reconstruction Finance Corporation for construction loans to public and private agencies. Robinson disclosed that Senate Democrats plan to substitute the Wagner measure for the Garner bill which the House passed this week.

President Hoover has expressed violent opposition to any program involving a bond issue or additional Federal construction. He also is expected to oppose the plan for vesting new powers in the Farm Board. Calling attention to these facts, Senator La Follette asked today whether the Democrats would be willing to pass these bills and then adjourn without waiting to see whether they would be vetoed. He said such a course would smack of bad faith.

**Republicans Indifferent.**

A remarkable feature of the situation is the complete and confessed indifference of Republican leaders in Congress toward the Republican National Convention. They freely admit that they have no desire to attend, and are grateful for a good excuse to remain in Washington. There is a pronounced feeling that political misfortune is likely to follow anyone who takes a prominent part in the affair.

The prospect of a Republican National Convention without Senators George Moses, Jim Watson and Reed Smoot is a strange one to political observers. Moses was permanent chairman of the last Republican convention, Smoot was head of the platform committee and Watson was a candidate for the presidential nomination. All three will be absent this time, as also will Senator Reed of Pennsylvania, who had been slated to head the platform committee.

The only important question remaining to be determined was the form of the plank on prohibition, and that apparently has been settled by the decision of President Hoover to accept a plank calling for the resubmission of the eighteenth amendment to the states. Thus far he has shied away from all proposals to put forward a substitute plan for regulation and control, on the ground that it would provoke too much controversy.

**"We Wish We Had."**

Far more interest is manifest toward the Democratic convention, where the composition of the national ticket and the character of the platform will be determined. Here again, however, there are Democrats in Congress who anticipate a fight that will leave political wounds, and they would be satisfied to stay away.

The Scripps-Howard chain of newspapers, which came out yesterday for Al Smith as against Gov. Roosevelt for the Democratic nomination, today carried a brief editorial stating that many messages had been received asking the editors why, if they liked Smith so much, they hadn't supported him instead of Hoover in 1928. "The answer," concluded the editorial, "is that we wish we had."

**Cool Reception in House for Senate Relief Bill.**

By the Associated Press.

A cool reception was accorded in the House today to the $300,000,000 Democratic relief bill approved yesterday by the Senate. There are threats of blocking action on it until the Senate has considered the $2,300,000,000 Garner measure. Leaders, however, expect a compromise on unemployment legislation.

The House today debated the administration-sponsored proposal for creation of a system of home loan banks.

Progress was made in both Houses on the governmental supply bills, which must be enacted before adjournment, and the controversial national economy measure. The House rejected Senate changes on the economy bill and conferees were named to adjust differences. House conferees appointed were Chairman McDuffie of the Economy Committee and Representatives Douglas (Dem.), Arizona, and Wood (Rep.), Indiana, members of the committee.

The Senate passed the District of Columbia appropriation bill and made the McNary farm relief bill the unfinished business, giving it preferred legislative status. It also agreed to consider Philippine independence legislation Monday night, though leaders expressed doubt that a vote could be reached in the three and one-half hours allowed for debate.

A dispute over the relief bill broke out when the $300,000,000 bill passed by the Senate for loans to states reached the House. Even before it was presented, leaders on that side of the Capitol displayed some ire that the Senate had ignored the Garner bill which the House previously had approved.

Democratic Leader Rainey, expressing fear there would be no "real relief legislation," said that "When Congress adjourns, we will have enacted nothing but doles."

Representative Snell, Republican House leader, said the Senate bill "should pass as quickly as possible." He predicted there would be few votes against it, if Speaker Garner would let the measure come up. Garner, meanwhile, was sick at his hotel, and it was not known what action he would take.

Leaders of the nonpartisan group in the House met and agreed to make every effort to block action on the Senate bill and "stop the adjournement of Congress until some comprehensive relief bill is passed."

## Royalty at Their Wedding

LADY MYRTLE JELLICOE, daughter of Admiral Jellicoe, photographed with her fiance, LIONEL BALFOUR. Their marriage yesterday in London was attended by many persons notable in the social world, including four members of the reigning house.

## FLOW OF LAVA INCREASING SIZE OF BERING SEA ISLAND

By the Associated Press.

SEWARD, Alaska, June 11.—An isolated Bering Sea island populated only by sea lions and birds, Bogoslof, has given Father Bernard R. Hubbard what he declares to be proof of how volcanic islands "grow."

A great steaming mound of moving lava, he said in a message sent to Seward, has been pushed out of the earth and has changed the contour of one section of the island completely. The mass is apparently increasing in size. The "growth" is taking place, the Santa Clara University professor said, at a place where formerly a sheltered harbor existed.

His observations were made on a voyage from Bristol Bay with his party on the motorship Polar Bear.

NORGE
NO MONEY DOWN
25c A Day 25c A Day
YOUR OLD ICE BOX AS FIRST PAYMENT
Pay Monthly
No Collectors
LEHMAN
1101 OLIVE ST.
"OPEN EVENINGS TILL 9 P.M."

## SAYS PRESENT LAWS MAKE RESUBMISSION IMPOSSIBLE

### W. C. T. U. Head Asserts Object of Wets Can Be Obtained Only by Repeal Amendment.

By the Associated Press.

CHICAGO, June 11.—Mrs. Ella A. Boole, president of the National Woman's Christian Temperance Union, arrived in Chicago today "little worried" over the "wet propaganda which is seeking to sweep the Republican convention off its feet." Much of it, she said, was "in line with Jimmie Walker's beer parade" in New York which "made a lot of noise, attracted many sightseers, but had far fewer participants than expected or advertised."

Mrs. Boole, speaking before the Loyalty Convention, the gathering of prohibitionists as a prelude to the Republican convention, said dry leaders had no plans as to what they would do if both parties "went wet, as we have no expectation that they will."

Mrs. Boole said both a referendum vote and resubmission of the eighteenth amendment were impossible under present laws. "There is no provision for the resubmission of an amendment to the Constitution," she said. "The object could only be attained by the submission of a repeal amendment."

## LOWDEN TOO OLD TO HEAD THIRD PARTY TICKET, HE SAYS

### Former Illinois Governor, 72, Told There Is Demand He Run for Presidency.

By the Associated Press.

OREGON, Ill., June 11.—Former Gov. Frank O. Lowden of Illinois tonight told a delegation of independent voters that his advanced years precluded his considering their request that he head a third party ticket as candidate for President in the November election.

The delegation was headed by W. W. O'Brien, Chicago criminal attorney and independent candidate for Governor. The group visited the former Illinois chief executive at Sinissippi Farm, his home near here, and informed him there was a widespread demand that he head a third party in the coming election.

Lowden, 72 years old, said he did not wish to shoulder the burdens of a campaign because of his age.

VISIT OUR OPTICAL DEPT.
50¢ DOWN
50¢ WEEK
Complete $3.85
At OUR STORE you will find one of the finest Optical Departments in the city—besides a Registered Optician in attendance always—at your service—besides these glasses —COMPLETE FOR $3.85.
ST. LOUIS' GREATEST CREDIT JEWELERS
Aronberg's
NW COR. 6th & St. Charles

# SISTER DECLARES MAID DIDN'T KNOW ABOUT KIDNAPING

### 'Police Drove Her Crazy,' She Says of Violet Sharpe, Morrow Servant Girl Who Killed Self.

By the Associated Press.

STOURBRIDGE, England, June 11.—Violet Sharpe, dining room maid in the Morrow home at Englewood, N. J., killed herself yesterday because the police "drove her crazy" with constant questioning about the kidnaping of the Lindbergh baby, her sister, Emily Sharpe, declared today. Emily sometimes goes by the name of Edna, and she was so named in earlier reports.

"It's all so cruel," Emily said. "Violet would never have done anything to that child or help anyone who wanted to harm it."

At the time of the kidnaping Emily was working for a New York family. She went to Englewood to see her sister, who, she said, "swore to me that she knew nothing about the Lindbergh child's disappearance."

Emily was interviewed as she was leaving Stourbridge for her family home in Beenham. Her father had called her home after learning from police in the United States that Violet had killed herself.

**Mother in State of Collapse.**

When Emily got back to Beenham she found that her mother had collapsed. A policeman was standing guard at the doorway of the cottage where the Sharpes have lived for the last 18 years.

George Sharpe, the father, a coal merchant, made his usual round of coal deliveries this morning.

"I don't know anything about this business, and my girl didn't know anything either," the father said. "She was one of the best and I never had any trouble with her."

Emily, as she was boarding her train in Stourbridge, said:

"I know nothing whatever about the Lindbergh kidnaping," she said. "What is more, I'm quite sure my sister knew nothing about it either.

"Ever since that baby disappeared she was badgered and questioned by police there until she didn't know what she was saying or doing.

"I used to work for Mrs. MacDow in Englewood, not far from the Morrow home, but I left there to take a situation in New York four months before the kidnaping.

**"Violet Terribly Upset."**

"After the baby was stolen Violet wrote to me and I went to Englewood to see her. She was terribly upset. The police had been questioning her for hours.

"She told me that on the night the child was kidnaped she went out with two men whose names she didn't know. They went for an automobile ride, and she said she hadn't seen them since.

"She wrote me that she knew nothing about the child's disappearance but she said the police wouldn't believe her because she had admitted that she had gone out with two boys she didn't know that night.

"I came back to England for a vacation soon after the kidnaping, intending to return in August.

"The police never left her alone. They questioned her for hours. They drove her crazy. She knew nothing but they'll never believe what you tell them over there."

Scotland Yard officials said tonight they did not believe that Emily Sharpe had anything to do with the kidnaping and murder of the Lindbergh baby.

Soon after Emily's arrival at Beenham, two officers from Scotland Yard arrived and went inside the Sharpe home, where they remained for more than an hour.

## NEW POLICE THEORY IN LINDBERGH CASE SEEMS TO COLLAPSE

Continued From Page One.

fied a picture of Brinkert as that of her companion.

In this connection they gave out a statement to that effect signed by Miss Laura E. Hughes, private secretary at the Morrow home, that she had seen Violet Sharpe identify the picture of Brinkert. Miss Hughes' statement concludes: "Violet then left the office and as she was going through the door she looked at me, sitting at my desk, smiled and winked."

**Points Under Inquiry**

Salient points in the official investigation are:

1. The statement of Claude W. Moody of Mamaroneck, N. Y., that Brinkert left his employ as a butler on March 1 coupled with Moody's opinion that the ladder used in the kidnaping was stolen from his grounds.

2. Disclosure by immigration authorities at Washington that Miss Sharpe's sister, known both as Edna and Emily, applied on March 1 for permission to return to her home in England. The establishment by police that Emily Sharpe sailed April 6, four days after Dr. John F. Condon, Lindbergh intermediary, paid a futile $50,000 ransom in a New York City cemetery.

3. Efforts to determine whether any of the ransom money had been passed by Violet Sharpe, Brinkert or their associates.

4. Dr. Condon's failure to identify Brinkert as the "John" to whom he paid the ransom.

5. A statement from Violet Sharpe's sister, Emily, in England asserting that police drove her (Violet) crazy, that she knew nothing whatsoever of the kidnaping and had planned to return to this country in August.

A woman described as the wife of Brinkert was questioned and released after Brinkert was apprehended at New Rochelle, N. Y., last night and police there said their separate accounts of their whereabouts March 1 were conflicting.

**Tells of Missing Ladder.**

Capt. Edward Decker of the Mamaroneck police quoted Moody, a real estate man, as saying a ladder last used in February to prune fruit trees was missing from his estate. Immediately Decker and Moody made a futile search for the ladder and after being told of the general description of the ladder used by the kidnapers, Moody expressed the opinion it was the same as the one missing from his estate.

New Jersey authorities were sent to Mamaroneck to investigate.

Further inquiry established that on April 1, Brinkert and a woman known as his wife obtained employment as butler and houseworker, respectively, in the home of Mrs. H. D. McKay, Larchmont, N. Y. On May 5 they left the job.

"Brinkert's former employment," said Col. Schwarzkopf, "as well as his present employment are included as a part of the investigation.

"No report of the receipt of any money presumed to have been passed by Brinkert has been received from the New Rochelle police. No authentic report has been received from authorities at London that any of the ransom money has been received there.

**Waitress' Bank Book Checked.**

"Violet Sharpe's bank deposits total $1600. The various deposits have been checked and the source of the money accounted for. The statement shows that from time to time she sent money in small amounts home to England. Nothing is available to show the dates.

"Cards found among Violet Sharpe's effects had the name of the Post Road Taxi Co. on them. These cards were taken as the basis for the investigation and it was found that Ernest Brinkert had owned this taxi company.

"She told us that the first name of her associate on the night of March 1 was 'Ernie.' Because of the similarity of the first names, the photo of Brinkert was sought and subsequently shown to Violet Sharpe. She denied that such a card was among her effects, but the fact remains that three investigators found such cards among her personal possessions."

Col. Schwarzkopf said an autopsy showed no ailment which might explain Miss Sharpe's suicide.

**"Jafsie" Fails to Recognize Him.**

"Dr. Condon (who said the man who received the $50,000 ransom from him was a Scandinavian) interviewed Brinkert in New Rochelle last night and after talking to him told the police authorities that he did not recognize him," Schwarzkopf said, "and had never seen him before, and could make no identification of him in any way."

Inspection of records in Westchester County, N. Y., showed that Brinkert under the name of Ernest Brown was sentenced to one year in the county penitentiary in 1926 on a plea of guilty to a charge of attempted second degree assault. The charge, authorities said, arose from an attempted robbery.

In supplying information to police at that time, Brinkert said he was born in New York, was unmarried, and had never been convicted before of a crime. He said his parents were dead.

## EVANGELINE BOOTH TO DELIVER INVOCATION FOR DEMOCRATS

By the Associated Press.

WASHINGTON, June 11. — The invocation opening the Democratic national convention at Chicago June 27 is to be delivered by Commander Evangeline Booth of the Salvation Army.

The Democratic National Committee today announced that the suggestion that Miss Booth perform the office generally entrusted to an eminent denominational prelate first came from Elisabeth Marbury, Democratic National Committeewoman for New York State.

A petition signed by every woman of the National Committee indorsing the suggestion was presented to the Committee on Arrangements.

WE DEMONSTRATE
THIS NEW
PHILCO
1933 MODEL
IN YOUR HOME
We want you to listen all evening to the marvelous tone of this new instrument.
— IT'S A GREAT RADIO —
Try It—Without Obligation
PAY ONLY $10 DOWN IF YOU CARE TO BUY
LIBERAL TRADE-IN ALLOWANCE
BALDWIN
PIANO COMPANY
Open Evenings 1111 OLIVE

# Text of Statements Made June 9 And April 13 by Violet Sharpe

### In Latest Examination, Waitress Who Later Killed Self, Told of Visit to Theater on Night of Kidnaping.

By the Associated Press.

TRENTON, N. J., June 11.—Following is the text of a statement made Thursday by Violet Sharpe, Morrow waitress, who committed suicide yesterday, as released by authorities:

"I was born in England. About two and a half years ago I went from England to Canada. I stayed in Canada about nine months. I then left Canada and went to New York. I registered in Hutchinson's employment office on Madison avenue, and about 10 days later Miss Cecil Graeme, who was employed by Mrs. Morrow, interviewed me in Hutchinson's office. On the next day Mrs. Graeme brought me to the Morrow home, where I have been employed since.

"On Sunday afternoon, Feb. 28, 1932, I was walking along Lydecker street, when I met a man who was riding along in his car, and he asked me for my address, name and telephone number, and stated that he would take me to the movies some night if I would like to go. About 8 p. m. Tuesday, March 1, a man telephoned me and asked me if I would meet him in the same place as he met me on Sunday, and I said I would as soon as I finished my work.

**Didn't Know Companions.**

"About 8:30 p. m. I noticed a man outside the pantry door and I came out and went into his car with him and another couple, a man and a woman, whom I did not know as I had never seen them before.

"The four of us went to the Englewood Theater and after the theater the man drove to the Morrow home. It was then, I think, 10:55 p. m. The man stopped the car between the garage and the house. I got out of the car and the man walked toward the house with me. He immediately returned to the car and I entered the house.

"On Sunday, March 6, I had a date to meet the man again, but was unable to do so and have not seen him since. I do not know the man by name. Both the men and the woman appeared to be Americans.

**Saw No Other Car in Drive.**

"I did not see any other car parked in the driveway. Another car could have been parked in front of the garage, but I did not see any. Between 10 and 15 minutes after I entered the house, Mrs. Marguerite Junge came in and in a kidding way I asked her why she had been so late. It was then about 11:15 p. m.

"The next morning one of the servants spoke to me about the noise the car made that I came home in a joking way.

"(Signed) John Schiable, Edward McGrath (police officers)."

**Statement of April 13.**

Statement of Miss Violet Sharpe to Inspector Harry Walsh, Jersey City, police department, April 13:

"I was born in England in 1904 in Berkshire. I came to Canada in August, 1929. I remained in Canada for a period of nine months and then left Canada and entered New York where I established a residence at the Y. W. C. A., at Thirty-eighth street, known as the Tatcham House. I remained at this place two or three weeks. During my stay in New York I registered at Hutchinson's Employment Agency on Madison avenue in quest of employment. As the result of my registration in this employment bureau I later received work as a waitress in the home of Mrs. Morrow in Englewood, N. J., for which position I was hired by Mrs. Cecil Graeme and which position I still occupy.

"Q. Have you any male or female acquaintances in New York or New Jersey? A. No.

"Q. Since the time that you arrived in New York from Canada, have you been out in the company of any friends, male or female? A. No, I have nobody here other than my sister, Miss Edna Sharpe.

"Q. Where does she reside? A. In Englewood at the home of Miss Constance Chilton, friend of the Morrows.

"Q. Where is she at the present time? A. Home in England.

**Visited Roadhouse.**

"Q. Have you at any time since your arrival in this country been to any social function, public gathering, theater, dinners or dance with any man or woman? A. Yes, I have. I went to the Peanut Grill, a roadhouse, some distance from Englewood, perhaps an hour's ride. If I am not mistaken, I think it is located in one of the Oranges, to which place I went in company with two men and a woman, neither of whom I know, other than one of the men, who was my escort, and I only know him by the name of Ernie.

"Q. What time did you return home? A. Between 11 o'clock and 5 minutes after 11.

"Q. You say you don't know either of the three people you were with other than the one boy who you know by the name of Ernie? A. Yes.

"Q. Will you explain how and why you were in the company of three people you did not know? A. I first met this man whose name I know as Ernie under these circumstances: My sister and I were walking through the village of Englewood on Sunday afternoon, Feb. 28, when a man passed us on Lydecker street in an automobile and waved his hand at us, and I, mistaking him for one of the employes of the Morrow family, waved back, whereupon he stopped the car and, approaching, I discovered my error and explained that I had mistaken him for someone else. He said, 'That's all right, where are you going?' and I said, 'Just to the village.' He invited my sister and myself to ride there in the car, which we did. During the ride I engaged in conversation with the gentleman and he expressed a desire to take me out on another occasion, to which I replied, 'O. K.' He asked how he could communicate with me, and I gave him the telephone number of the Morrow home. He then wanted to know who he should ask for when he called and I told him to ask for Violet. At about 10 minutes of 8 on the evening of March 1 he called up and asked if I would care to go out with him that evening. I agreed and he asked me where he could meet me. I told him the same place that he had met me last Sunday, but that I would not be ready for a while as I had not yet finished with the dinner.

**Drove Up to House.**

"Instead of waiting for me at Lydecker street he drove to the back door of the pantry of the Morrow home. Seeing the car and realizing who he was, I got my hat and coat and prepared to meet him. Approaching his car, I noticed that there were two other occupants besides him, a man and a woman, to whom he introduced me, but at this time I cannot remember either of their names."

The remainder of this statement and a third statement made before Col. Lindbergh at Hopewell, totaling about 2000 words, are concerned with the cross-examination of Miss Sharpe and her acknowledgment that in several particulars she had contradicted herself.

**Mrs. George R. Hearst Gets Divorce**

LOS ANGELES, Cal., June 11.—Mrs. Blanche Wilbur Hearst was awarded a divorce today from George Randolph Hearst, son of the publisher, William Randolph Hearst. She testified that after a quarrel in July, 1930, her husband left her at the ranch home of his father at San Simeon, Cal. A property settlement was approved. Custody of their two children were given to Mrs. Hearst.

ST. LOUIS POST-DISPATCH
Founded by JOSEPH PULITZER. Dec. 12, 1878.
TELEPHONE: MAIN 1111
Published Daily by the Pulitzer Publishing Co.
Twelfth Boulevard and Olive Street
MEMBER OF THE ASSOCIATED PRESS and AUDIT BUREAU OF CIRCULATIONS
The Associated Press is exclusively entitled to the use for republication of all news dispatches credited to it or not otherwise credited in this newspaper and also the local news published herein. All rights of republication of special dispatches herein are also reserved.
Subscription Rates by Mail in Advance
Daily and Sunday, one year.............[illegible]
Daily, without Sunday, one year..........[illegible]
Sunday only, one year..........[illegible]
Daily only, 50c a month; Sunday, 10c a copy.
Remit either by postal order, express money order or St. Louis exchange.
Subscription Rates by Carriers
Delivered by city carriers or out-of-town dealers
Daily only, 50c a month; Sunday, 10c a copy.
Entered as second-class matter, July 17, 1879.

30 DAYS' FREE OFFER
NO MONEY DOWN
Sealy
Tuftless or Inner Spring Mattress or Double-Deck Springs and Mattress Pad
FOR 50 YEARS AMERICA'S FINEST BEDDING
A Genuine $57.50 Value
Here's How You Save
Sealy Tuftless or Spring Center Mattress .......... $39.50
Sealy Double-Deck Bed Spring .......... $15.00
Mattress Protector .......... $ 3.00
$57.50
You Pay Only $39.50
Genuine SEALY SUPERIOR DOUBLE-DECK BEDSPRING ①
SEALY SUPERIOR "120" SPRING
GET ALL THREE FOR ONLY $39.50
SAVE $18.00 THIS WAY
Act at Once
This sale is Sealy's greatest offer to you. "Like sleeping on a cloud."
The Original Genuine SEALY TUFTLESS MATTRESS ②
ORIGINAL GENUINE SEALY TUFTLESS
Make your selection from orchid, green or rose imported damask coverings.
Quilted MATTRESS PROTECTOR ③
If you cannot come in, just phone CAbany 6500 and we will deliver.
SAVE $18.00
MANNE BROS.
Just a Short Ride From Your Home
5615-23 DELMAR
Open Evenings Till 10 O'Clock

---

T. LOUISANS URGE
CONGRESS TO HELP
UNEMPLOYED HERE

Official Delegation Calls for
National Plan for Offer-
ing Aid Wherever Need
May Exist.

EES NO VALUE NOW
IN WAGNER'S BILL

Assistance to Be Withdrawn
From 15,000 Families If
Fund Is Not Raised in Six
Weeks.

Post-Dispatch Bureau,
201-205 Kellogg Building.
WASHINGTON, June 11.—Direct
ederal aid for the unemployed of
St. Louis was asked of Congress
oday by authorized representatives
of the city of St. Louis and its
Public Relief Committee.
Although the Senate yesterday
approved the Wagner bill which
would allocate $8,868,334 to Mis-
ouri for unemployed relief, the
St. Louis committee pointed ou
hat it would not immediately
enefit St. Louis.
"Speaking for the citizens of St
Louis," the committee declared,
"we recommend that a nationa
plan for direct relief be immediate-
ly devised and a central agency es-
ablished to administer such relie
under Federal control whereve
eed for such relief may be foun
o exist, with the aid of such loca
gencies as may now be operatin
atisfactorily, but without regar
o state boundaries and upon such
erms as may be deemed advisabl
o long as they are applicabl
hroughout the nation."
**Members of Delegation.**
The St. Louis representatives
after several days' conferences her
with members of Congress and de
rtment chiefs, departed for hom
onight. They are City Counselo
Julius T. Muench, representin
Mayor Miller; Arthur C. Meyer
epresenting Comptroller Nolte, an
E. G. Stieger, director of citizens
elief and unemployment.
In a formal statement, given
Senator Hawes and printed in to
day's Congressional Record, the S
Louisans declared that the city
resources were so far exhauste
that relief would have to be with
drawn from 15,000 families at th
end of six weeks unless addition
resources are somehow provide
The committee said that at lea
$1,496,000 was needed to take ca
of local distress until the end o
the calendar year.
The formal statement, whic
filled 13 typewritten pages, em
phasized that the St. Louis situa
tion was typical of countrywide dis
ress. The statement said that
elief bills so far considered b
Congress were inadequate to me
the national emergency and urge
Congress to meet the situatio
"squarely and courageously."
"It is time," said the committe
"to lay aside our reluctance t
have the Federal Government en
ter what heretofore has been con
sidered the field solely of the loc
community. It is time, we a
ure, to recognize that in the fin
analysis the common welfare, th
right of the citizenship to at lea
the minimum necessary for ba
existence, is paramount to and su
persedes tradition and fear."
**Caring for 25,000 Families.**
"The number of St. Louis fa
ilies," continued the statement, "
need of public relief and who a
receiving it increased from 5314
January, 1930, to more than 25
000 in May, 1932, and this nu
ber is on the increase. Our lo
resources, in spite of all efforts
keep pace with demand, have n
been exhausted to the point th
within six weeks from June
unless additional resources a
somehow provided, relief will ha
to be withdrawn from appro
mately 15,000 families, with,
course, no additional applicatio
being received.
"From January through Ap
this year the Citizens' Relief Co
mittee spent a total of $959,516.
just under the amount spent for
whole of 1931—this expenditu
again, is over and above
amount spent by the participat
agencies from their own budg
March, 1932, showed a 50 per c
increase over the estimate m
for that month in January, a
April an increase of 100 per c
over the estimate made for t
month. April took us far enou
into the year to indicate clea
hat there was not the slight
hope of even a seasonal sum
decline and that our January
timates were quite out of line w
reality."
The committee declared that
estimates for the remainder of
year had been based on minim
needs only.
"We have now less than 35
cent of the total number of f
ilies affected by unemploym
under care," the statement s
"Even a speedy economic recov
which is not at all likely, wo
not prevent a large proportion
those we do not know from re
ing the end of their resources
fore employment opportunities
possibly reach them.
"No one can doubt, exceptin
a process of deliberate self-de
tion, that the present need is
erate and that it will inevit
crease."
"Taking up the problems of l

# ST. LOUISANS URGE CONGRESS TO HELP UNEMPLOYED HERE

### Official Delegation Calls for National Plan for Offering Aid Wherever Need May Exist.

### SEES NO VALUE NOW IN WAGNER'S BILL

### Assistance to Be Withdrawn From 15,000 Families If Fund Is Not Raised in Six Weeks.

Post-Dispatch Bureau,
201-205 Kellogg Building.

WASHINGTON, June 11.—Direct Federal aid for the unemployed of St. Louis was asked of Congress today by authorized representatives of the city of St. Louis and its Public Relief Committee.

Although the Senate yesterday approved the Wagner bill which would allocate $8,868,334 to Missouri for unemployed relief, the St. Louis committee pointed out that it would not immediately benefit St. Louis.

"Speaking for the citizens of St. Louis," the committee declared, "we recommend that a national plan for direct relief be immediately devised and a central agency established to administer such relief under Federal control wherever need for such relief may be found to exist, with the aid of such local agencies as may now be operating satisfactorily, but without regard to state boundaries and upon such terms as may be deemed advisable so long as they are applicable throughout the nation."

**Members of Delegation.**

The St. Louis representatives, after several days' conferences here with members of Congress and department chiefs, departed for home tonight. They are City Counselor Julius T. Muench, representing Mayor Miller; Arthur C. Meyers, representing Comptroller Nolte, and E. G. Stieger, director of citizens' relief and unemployment.

In a formal statement, given to Senator Hawes and printed in today's Congressional Record, the St. Louisans declared that the city's resources were so far exhausted that relief would have to be withdrawn from 15,000 families at the end of six weeks unless additional resources are somehow provided. The committee said that at least $1,496,000 was needed to take care of local distress until the end of the calendar year.

The formal statement, which filled 13 typewritten pages, emphasized that the St. Louis situation was typical of countrywide distress. The statement said that all relief bills so far considered by Congress were inadequate to meet the national emergency and urged Congress to meet the situation "squarely and courageously."

"It is time," said the committee, "to lay aside our reluctance to have the Federal Government enter what heretofore has been considered the field solely of the local community. It is time, we are sure, to recognize that in the final analysis the common welfare, the right of the citizenship to at least the minimum necessary for bare existence, is paramount to and supersedes tradition and fear."

**Caring for 25,000 Families.**

"The number of St. Louis families," continued the statement, "in need of public relief and who are receiving it increased from 5314 in January, 1930, to more than 25,000 in May, 1932, and this number is on the increase. Our local resources, in spite of all efforts to keep pace with demand, have now been exhausted to the point that within six weeks from June 15, unless additional resources are somehow provided, relief will have to be withdrawn from approximately 15,000 families, with, of course, no additional applications being received.

"From January through April this year the Citizens' Relief Committee spent a total of $959,516, or just under the amount spent for the whole of 1931—this expenditure, again, is over and above the amount spent by the participating agencies from their own budgets. March, 1932, showed a 50 per cent increase over the estimate made for that month in January, and April an increase of 100 per cent over the estimate made for that month. April took us far enough into the year to indicate clearly that there was not the slightest hope of even a seasonal summer decline and that our January estimates were quite out of line with reality."

The committee declared that the estimates for the remainder of the year had been based on minimum needs only.

"We have now less than 35 per cent of the total number of families affected by unemployment under care," the statement said. "Even a speedy economic recovery, which is not at all likely, would not prevent a large proportion of those we do not know from reaching the end of their resources before employment opportunities can possibly reach them.

"No one can doubt, excepting by a process of deliberate self-deception, that the present need is desperate and that it will inevitably increase."

Taking up the problems of local taxation, the committee members said that the levying of special local taxes met resistance by special interests affected, some of which threatened to leave the locality. Contributors, they said, were now paying to the voluntary fund monthly installments on two campaign pledges, and could hardly be induced to pledge a third series of monthly payments.

"These difficulties," said the statement, "obviously make the securing of additional local funds exceedingly difficult, if not impossible."

In their analysis of pending bills the committee found many legal obstacles.

"All the bills so far introduced," said the statement, "have provisions for help in the form of loans only. This is true of those now pending and also of the plans which seem to command the greatest support. They authorize loans to states, municipalities, public or quasi-public corporations or agencies, and organizations engaged in furthering 'self-liquidating' projects of public interest. These bills are good so far as they go, but for various reasons their provisions do not meet anything like the whole situation."

**Muench on Wagner Bill.**

Commenting on the statement, Counselor Muench said that the Wagner relief bill approved yesterday by the Senate would not immediately benefit St. Louis.

"The Wagner bill," said Muench, "provides that the Governor shall take the responsibility for applying for a loan. Because of the Missouri Constitution, the Missouri Governor would be obliged to speak for the Legislature. Gov. Caulfield, whose term expires before the next Legislature meets, has indicated to us that he cannot take that responsibility. We do not know what the new Governor would do, but obviously he would have to assume responsibility for getting the proper legislation through the Legislature.

"Even if the State obtained a loan, some St. Louis officials would have to take the responsibility for accepting St. Louis' share. The acceptance of the loan would have to be ratified by a popular election held in November. The need is imperative today."

The committee members were agreed that of all the bill so far introduced, the proposals of Speaker Garner were the most acceptable to St. Louis. Under the Garner plan, the President would be authorized to distribute $100,000,000 in loans or grants.

"There are no strings to the Garner proposition," the members said, "and St. Louis could get immediate relief."

The Garner bill, however, has been denounced by President Hoover as "pork barrel legislation," and unless conditions become extreme there is little likelihood of its adoption in its present form.

The St. Louis committee will depart for home tonight.

## Zoo Mother and Her Twins

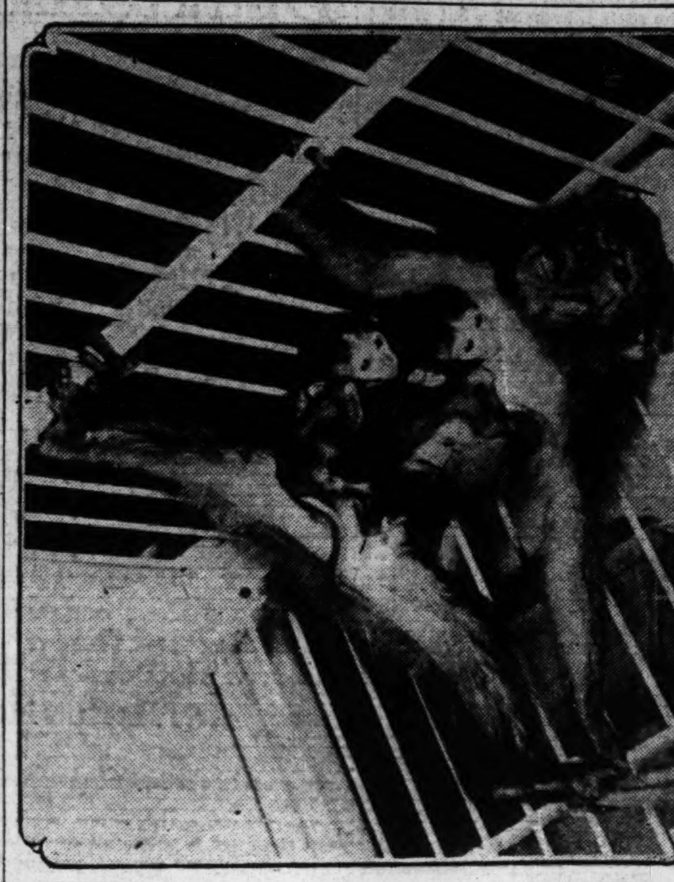

—By a Post-Dispatch Staff Photographer.

REDFACE, a new Rhesus monkey, with her twins, born a week ago yesterday.

# FOREIGN PORTRAIT ARTISTS 'FATTENING ON WASHINGTON'

### Clubwoman Wants Law for Use of American Painters When Taxpayers Foot Bill.

By the Associated Press.

SEATTLE, Wash., June 11.—The assertion that "foreign portrait artists are fattening on our national capital," was made today by Mrs. Florence Topping Green of Long Branch, N. J., chairman of the art division, before the General Federation of Women's Clubs in convention here. She seeks passage of a bill making obligatory the employment of American artists when the portraits are paid for by taxpayers.

She said President Hoover was painted by Douglas Chandler, an English artist; Mrs. Hoover by Bleb Llyin, a Russian, and Vice President Curtis by Pierre de Langy, a Frenchman.

A message has been sent to Congress by the federation's board asking Congress not to tax the work of living artists.

The convention approved resolutions favoring a national highway beautification program, education of the motoring public to "roadside manners" and restriction of outdoor advertising to commercial and business districts.

# ARRESTED ON INCOME TAX EVASION CHARGE

### Former Head of Accounting Firm Had Been Sought Since 1930.

T. Francis Campbell, former head of a St. Louis accounting firm, has been arrested in Chicago on an old indictment charging income tax evasion and is being returned to St. Louis.

Campbell was indicted in September, 1930, 16 months after his wife divorced him, but Department of Justice agents were unable to find him until recently, said Assistant United States Attorney Claude M. Crooks.

He is charged with an evasion of tax in 1927 when his gross income, according to the indictment, was $54,741, his legal deductions, $16,431, and the net income, $38,289, on which it is alleged he owed the Government $2912.

Campbell's return for that year, the indictment alleges, was on a gross income of $24,531, with deductions of $13,924, leaving a net income of $10,603 upon which he paid $75.12. The Government alleges Campbell owes $2836, exclusive of penalties, on the 1927 income.

Campbell was divorced May 28, 1929, by Mrs. Carolyn M. Campbell, 17 Southmoor Park, Clayton, who charged general indignities. She received an allowance of $400 a month after testifying that Campbell's income was between $50,000 and $75,000 a year.

# RADIO REPORTS OF RESCUE OF HAUSNER IN PLANE AT SEA

Continued From Page One.

down his plane. The weather along the great circle course he planned to follow was stormy and meteorologists had predicted he would have difficulty.

Guiseppe Bellanca, inventor of the type of plane used by the flyer, said he thought Hausner's life was saved by two dump valves which enabled him to make pontoons of the gasoline tanks by emptying the fuel in event of a forced landing on the water. "The valves are placed on the tanks to enable the pilot to dump his load of gasoline while the plane is in the air." Bellanca explained. The valves close, preventing the influx of water and thus forming air pockets to buoy the plane.

"Garay, the Honduras aviator who attempted to fly to his native country a year ago in a plane similarly equipped, floated off the coast of South Carolina for 35 hours until he was picked up by a boat."

Hausner was born in Poland. He came to the United States as a child and was naturalized. He is a resident of Newark, N. J., and he has worked there as a motion-picture operator.

He was little known, he had never made any outstanding flight before and was reticent about himself and his flight. He said simply that he planned to fly non-stop to Warsaw, traveling slightly south of the great circle route and circling over London and Paris to drop mail for stamp collectors at Croydon and Le Bourget fields.

He took along for food only four chicken and two ham sandwiches, a gallon of coffee and a gallon of fresh water.

This was the second time in 29 days that a ship had picked an aviator from the Atlantic. On May 13, Lou Reichers was rescued at sea by Capt. George Fried of the liner President Roosevelt when his plane fell into the ocean near the liner's side. Reichers suffered a broken nose and lost his plane.

HARDWOOD FLOORS
Oak floors now cheaper than rugs. We will install oak floors complete over your old floors as low as $1.25 per yard. Restoring original beauty of old floors a specialty. No obligation to have an expert consult with you. We go any place in Missouri or Illinois.
LAWSON BROTHERS FLOOR CO.
2841 Michigan Ave. PRospect 5818

# DYNAMITE FOUND IN BONUS CAMP; RADICALS SOUGHT

### 12,000 War Veterans Join Police in Investigation—Look Also for Other Possible Explosives.

By the Associated Press.

WASHINGTON, June 11.—The more than 12,000 bonus seekers here joined with police tonight in an effort to apprehend and deal swiftly with persons secreting arms or explosives in the encampments of the visiting war veterans.

Discovery of dynamite charges complete with caps and fuses in the Anacostia flats receiving station put police, leaders and veterans on guard. The veterans' own secret intelligence unit carefully searched the camp for radicals and possible stores of explosives.

The explosives discovered consisted of two and one-half sticks of dynamite, hidden under bed ticking in an area vacated a few hours before by members of the Workers Ex-Service Men's League, a Communist organization. Despite this fact, the veterans and police hesitated about accusing the radicals. The veterans' leaders simply described the location of the explosives as "significant." Both police and veterans said they destroyed the dynamite.

**G. O. P. Action Urged.**

Meanwhile, a committee of veterans left for Chicago to urge inclusion of a bonus-payment plan in the Republican and Democratic platforms. Other groups started for surrounding cities to recruit additional veterans in an effort to increase the total to 50,000.

A vote on whether to give formal consideration to the Patman resolution for immediate cash payment of the bonus will be taken in the House Monday. If that is acted on favorably, a roll call on the legislation itself will be taken.

House leaders predicted that branch would approve the bonus payment, but its fate in the Senate is doubtful. President Hoover has threatened a veto. A two-thirds vote by both the House and Senate would be necessary to make it law over presidential disapproval.

In the Senate, an unsuccessful attempt was made by Senator Blaine (Rep.), Wisconsin, to appropriate $100,000 to aid the bonus seekers. Vice-President Curtis ruled the legislation was out of order as an amendment to the District of Columbia appropriation bill.

**Men Asked to Go Home.**

In the House, Representative Johnson (Rep.), South Dakota, said he wanted "to tell the veterans that the bonus bill will not become law" and urge them to return home.

Himself a veteran and former chairman of the House Veterans' Committee, Johnson added:

"There has been one suicide and eight or 10 deaths from this migration. These men ought to be told that help is not going to come for any special group. No special group is going to be picked out for special gratuity.

"The bonus certificates are not due and a donation is not going to be made by this Congress unless it is made to every citizen."

Johnson said the Veterans of Foreign Wars and sponsors of the bonus discharge petition in the House bore part of the responsibility for bringing the bonus marchers.

"This is the hottest part of the United States," he said. "If these men don't go home, there will be man after man who will die."

**Killed in Auto Wreck.**

By the Associated Press.

ST. PAUL, Minn., June 11.—A man killed Thursday in an automobile wreck at Northwood, Ia., has been identified as Joe Callahan, whose mother, Mary Jones, lives on Robert avenue, St. Louis, it was announced today by a state investigating bureau.

3-DAY SALE!!
$5.10 PAIR
INVISIBLE BIFOCAL LENSES
(Spherical Combinations)
Two sights ground into one lens
No Lines or Cement
Reading & Sewing Glasses
Large, round lenses, complete with frame .. as above.
$2.65
Monday, Tuesday and Wednesday
WOLFF-WILSON OPTICAL DEPT.
7th and Washington Only
DR. SAM B. LAPPEMAN

Choose the medium most persons read to find the losers of lost articles. That medium in St. Louis is the POST-DISPATCH. Call MAin 1111.

# CITIZENS' RELIEF COMMITTEE TO STOP TAKING NEW CASES FOR AID NEXT TUESDAY

### Many Families Now Receiving Help to Be Dropped Within Week or Ten Days Unless Funds Are Provided.

Citizens' Committee on Relief and Employment, lacking $1,496,000 for the funds needed for this year, cannot assist those who apply for help after Tuesday, it was announced last night by P. H. Byrns, director general of the committee.

Operations must be further curtailed, Byrns said, by stopping, within a week or 10 days, assistance to some of the families now under care of relief agencies affiliated with the committee. By July 15 the agencies will be required to discontinue help to about 55 per cent of the 25,000 families now under their care.

The announcement comes while efforts are being made to rush through the Board of Aldermen special tax measures which would provide an additional $500,000 or more for municipal relief appropriations, and to obtain relief funds from the Federal Government. Whatever may be accomplished through these efforts, however, is a matter for future development and the committee now faces a deficit for its operations in the current months.

**Meeting Held Thursday.**

Decision to refuse new applications was reached at a meeting of the executive committee of the Citizens' Committee Thursday. Mayor Miller and other members of the Board of Estimate and Apportionment were informed of the decision in a letter from Tom K. Smith, chairman of the committee.

"If the Citizens' Committee continues to function on its present basis," Smith said, "we will have a deficit of about $80,000 by the end of June. Thereafter we would incur deficits each month far in excess of that amount. By the end of the year, if we were to continue without additional funds, the deficit would be close to $1,500,000.

"Inasmuch as the Citizens' Committee cannot incur a deficit, small or large, member agencies have been notified that the Citizens' Committee will be unable to finance any additional relief load.

"More drastic steps will have to be taken within the next 30 days to bring expenditures down to a point in keeping with the available income. About 55 per cent of the 25,000 families now receiving relief will have to be dropped. The Citizens' Committee recognizes that all families deprived of aid will endure hardship and suffering and so, in closing out cases, it will endeavor to work out, as far as possible, some plan by which the families may carry on with the minimum amount of distress.

**Cases to Be Investigated.**

"During the next week or 10 days, the agencies will make a careful analysis of their case loads. Such families as will suffer the least by being thrown on their own resources will be eliminated first. Reduction in case load will continue until July 15, when it is expected that the volume of case loads will not require an expenditure in excess of anticipated income."

The application bureau of the committee at 2023 Washington avenue, will remain open, but beginning Wednesday will not refer cases to relief agencies. Applicants may register there, and the bureau's staff will give whatever assistance they can in the way of advice and counsel.

Once before this year, early in February, the Citizens' Committee was forced to refuse new applications because of a shortage in funds. That policy was followed for eight days and 2604 applicants were turned away. Then the Crisis Campaign got under way, and $1,070,000 was pledged in a public campaign. The city agreed to appropriate $600,000 additional.

But relief agencies found the number of families dependent upon them growing by leaps and bounds, even when summer came and previous experience indicated there would be a decline in demands for assistance.

**Estimates Are Doubled.**

When the Crisis Campaign was on the committee estimated that its expenditures during the year would be $1,523,000. Now they are estimated at $3,593,811. The earlier estimate allotted $102,000 to May expenditures, but these were actually $309,000. Similar variations have been experienced in other months and are expected in the months to come.

Leaders of the relief work are convinced that there cannot be another public campaign this year, as contributors are now making monthly payments on pledges made in two previous campaigns, the joint appeal with the Community Fund last fall, and the Crisis Campaign. There will probably be a joint campaign this fall, but this will be directed toward securing pledges to be paid monthly next year.

The city cannot appropriate additional funds without passing special taxes, for its general property tax rate is now at the $1.35 maximum provided by the State Constitution Casting about for opportunities to increase the city's revenue from special taxes the Aldermen so far have been able to discover measures which are estimated to yield about $500,000 annually.

Assuming that these bills, introduced Friday, should be passed and should return their estimated yields there would still be lacking about $1,000,000 which the Citizens' Committee will need to carry on through the year.

# CITY FIREMAN DIES OF INJURIES FROM AUTO COLLISION MAY 28

Louis Slattery, a city fireman, died at St. John's Hospital yesterday afternoon of injuries suffered May 28, in an automobile collision on Highway 66, near Bourbon, Mo.

Slattery, who was 40 years old and lived at 2112A East John avenue, attempted to pass a truck on the highway and struck a car traveling in the opposite direction, throwing his car off the road. He suffered a skull injury and a fractured right hip. His wife, Ida, who also was injured, is in Missouri Baptist Hospital.

# WISCONSIN PLANK FOR REPEAL

### Democrats Also Propose Contributions to Provide Employment.

By the Associated Press.

GREENBAY, Wis., June 11.—Wisconsin Democrats at their state conference here today adopted a platform declaring for immediate amendment of the Volstead act, and repeal of the eighteenth amendment. It urges a limited amount of highway work; suspension of new road building for two years and the exemption of all general property from all tax levies for state purposes.

Other planks advocate creation of a voluntary industrial organization to promote employment in productive enterprises, the funds to be obtained by contributions from employers, employes and public loans, and called the La Follette administration a political office holding fraternity.

SCHLOSSER'S HOTEL
SUNDAY, JUNE 12, THE LAST DAY FOR BELLEVILLE ASPARAGUS
SPRING CHICKEN, FROG LEG OR STEAK DINNERS
Phone BEllevillle 200
Cor. "A" and High Sts., Belleville

Double Eagle Stamps Monday
"Airy, Light and Flexible"
Ye Olde Tyme Comforts
HAND-TURN SOLES
Sold Only at This Store
23 Patterns to Select
Built-In STEEL ARCHES
Ladies' Open-Work Ties
Designed over perfect fitting combination lasts. Dainty and airy, with extreme flexibility and comfort . . . Soft Black Kid.
Sizes 4 to 9
Widths AA to E
$5 Values
$4
Low-Heel Open-Work Ties, Widths, A, C & E, $4
Also Black Kid Dress One Straps
Cuban or Medium Heels, Sizes 3 to 9, Widths AA to E, $4
"The Store That Really FITS YOU"
C.E.Williams
SIXTH and FRANKLIN
Quality Shoes for All the Family
ROLLINS Service or Chiffon Hosiery 88c

## REGISTRATION THURSDAY FROM 8 A. M. TO 9 P. M. FOR THE AUGUST PRIMARY

THERE will be an intermediate registration of voters in St. Louis for the August primaries. Polling places in the 670 precincts will be open from 8 a. m. to 9 p. m.

Persons, who have moved since registering previously, those who have come of age since the last registration and others who are eligible to vote but are not registered may have their names placed on the poll books on this occasion.

In September the general quadrennial registration of voters will be held, before the general election. At that time, all eligible citizens who desire to vote must register again.

# JURY TO GET CASE AGAINST GASTON B. MEANS MONDAY

### Motions of Defense and Prosecutions on Instructions Heard by Judge.

WASHINGTON, June 11.—The fate of Gaston B. Means, charged with swindling Mrs. Evalyn Walsh McLean of $104,000 ransom and expense money in a plan for the return of the kidnaped Lindbergh baby, will be put in the hands of a District of Columbia Supreme Court jury of 11 men and one woman Monday.

Justice James M. Proctor today heard motions of defense and prosecution on the instructions to be given the jury, disposed of a number, and took the remainder under advisement for decision Monday. After that arguments will be made by opposing counsel.

The Justice accepted a defense move for a directed verdict of not guilty on the fourth count of Means' indictment, which charged embezzlement of the $4000 expense money. He refused to rule that the Government elect whether it would present the remaining embezzlement count on the $100,000, or the counts of larceny of $100,000 and $4000 to the jury.

# ANOTHER GETS LIFE TERM IN KENTUCKY MINE KILLINGS

### "Big Cigar" Phillips, Negro, Convicted of Murder of Deputy Sheriff at Evarts.

By the Associated Press.

HARLAN, Ky., June 11.—"Big Cigar Phillips, Negro, was convicted tonight of the murder of Deputy Sheriff James Daniels in the Evarts mine strike fight and sentenced to life imprisonment.

The defense sought acquittal on the ground that Phillips took no part in the fight last year in which two Deputy Sheriffs, a commissary clerk and a miner were slain. The prosecution asked for the death penalty.

The trial started May 30, when a special term of court was called for the murder trials of 27 men indicted as a result of the Evarts clash. Two men have been given life sentences. They are W. B. Jones and W. H. Hightower, mine union officers at Evarts, who were tried at Mount Sterling on a change of venue.

# WOMAN SOBS IN DOCK AT MURDER HEARING

### Prosecutor Says Mrs. Barney, Jealous, Had Shot at Victim Once Before.

By the Associated Press.

LONDON, June 11.—Details of what took place in the apartment of Mrs. Elvira Dolores Barney, when the body of Thomas William Scott Stephen was found there on the morning of May 31 were told today at a police court hearing into a murder charge against her. She is the daughter of a wealthy stock broker and the divorced wife of an American singer.

Dr. T. Durant, called to the flat after Stephen had been shot, said he found Mrs. Barney hysterical. She threw herself down beside the body, Dr. Durant testified, and repeatedly kissed the dead man. As the doctor told his story, Mrs. Barney sobbed in the prisoner's dock.

Charles Wallace, for the prosecution, charged that on May 19, nearly two weeks before the fatal shooting, Mrs. Barney had shot at Stephen "with intent to do him grievous bodily harm." They had quarreled on that occasion, he said, and he promised to produce a witness who would testify to having heard Ms. Barney declare: "Laugh, baby, for the last time."

Wallace also promised to present testimony that, on the morning of the fatal shooting, a few hours after a cocktail party had been held in the apartment, Mrs. Barney ordered Stephen out of her house, crying that she hated him and threatening to shoot. The prosecutor said the evidence would show that they had quarreled over another woman, that Mrs. Barney was jealous.

One of the prosecution witnesses, Wallace continued, would testify that he heard a shot and then heard Stephen say, "Oh, God! What have you done?" Mrs. Barney's reply, according to the prosecutor, was: "Chicken! Chicken! I am sorry."

The hearing was continued to next week.

# LAUNDRESS TO GET $2833 FROM PAUL BROWN ESTATE

The St Louis Court of Appeals ruled yesterday that Mrs. Willie Cox, Negro laundress in the home of the late Paul Brown, capitalist, is entitled to $2833.28 from his estate based on five years and eight months' continuous service. The Circuit Court had fixed the judgment at $2500. The award is under a provision in Mr. Brown's will giving $5000 to each servant who had been working for him for a period of ten years up to the time of his death, on Nov. 18, 1927. The will further provided that any one working for the major portion of that period was entitled to a proportionate amount based on the length of service.

Executors of the estate contended that the laundress was not entitled to any amount because her service was not continuous. It was stated she worked only a few days each week in the Brown home.

NATIONAL PET SHOPS NATIONAL PET SHOPS NATIONAL PET SHOPS
YOUR SINGER SHOULD SING NOW
Bring it by, let us examine it, trim its nails, strip unnecessary feathers, attend to it properly. No charge for this or advice.
Parrots and Parokeets—we know them, handle hundreds daily; actual, not imaginary experience.
Visit the World's Largest Pet Shops—no truthful dealer will tell you differently. Learn, first hand, why we grew, why we are growing and you, too, will know we deserve to grow and succeed. WE—KNOW—BIRDS.
Over 85% of all canaries, parokeets, cockatoos, monkeys, finches, etc., shipped into St. Louis by express come to us. No fake sales—truthful advertising pays—we had to be good to grow so big. Only a fool or some one that thinks you are a fool will tell you differently.
NATIONAL PET SHOPS
Corner 31st and Olive
Open Daily 7 A. M. Till 8 P. M., Sundays Till Noon

LEONARD
ELECTRIC REFRIGERATOR COMPANY OF DETROIT
will pay $500
For the oldest Leonard ice box
If you own a Leonard ice box fill in and mail coupon registering your name and the date of purchase with us. If it proves to be the oldest Leonard ice box in the country, the Leonard Co. will pay you $500 cash for it. If it is not the oldest in the country, but proves to be the oldest in this territory you will receive a beautiful all-porcelain Leonard Electric for it. Offer expires July 1st, 1932. Leonard's are priced from $149.50, payable 25c a day.

The Len-A-Dor . . . Opens the Door at a Touch of the Toe.
MAIL COUPON TODAY
Name .......................... Address ..........................
I own a Leonard ice box purchased ..........................
..........................
OPEN EVENINGS
AEOLIAN
COMPANY of MISSOURI
W. P. CHRISLER—PRESIDENT
1004 OLIVE STREET

GENUINE DUTCH
SONG RESTORER
in Brown Bottles Only ...... 25c
By Mail, 30c.
HALLER CANARY BIRD PIES .......... 15c
By Mail, 20c.
Sold by All Leading Dealers.
*Write for Price List.*
HALLER BIRD FOOD AND REMEDY CO.
817 N. 6th St., St. Louis, Mo.
Tel. CEntral 4309—CEntral 1679

Today's bargains in used articles in today's Want Pages.

### Confirmed for Philippine Court.

By the Associated Press.

WASHINGTON, June 11.—The Senate today confirmed Carlos A. Imperial and George C. Butte as Associate Justices of the Philippine Supreme Court.

White Elephant
ANTIQUE
RUMMAGE
Sale
MONDAY, JUNE 13TH
SERVICE BUREAU
302 N. Euclid

## MRS. GUSTAV TIEFENTHALER FILES SUIT FOR DIVORCE

Suit for divorce was filed in Circuit Court yesterday by Mrs. Viola Tiefenthaler against Gustav Tiefenthaler, president of the Wisconsin Creamery Co. They were married in March, 1926, and separated a week ago. She asks for custody of two sons.

In her petition she alleges general indignities. The Tiefenthalers formerly lived at 830 Audubon drive, Clayton.

# WASHINGTON U. SCHOLARSHIPS ARE AWARDED TO FIVE

### One Outstanding Graduate From Each City High School, On Basis of All Phases of Student Life.

Winners of Washington University scholarships among members of the semi-annual graduating classes of the public high schools are:

Beaumont High — Genevieve Schrader, 17 years old, daughter of Mr. and Mrs. Edgar A. Schrader of 3916A Palm street.

Central—John Herman Perl Jr., 17, son of Mr. and Mrs. John Perl of 1829 North Broadway.

Cleveland—Wesley O. Brandt, 18, son of Otto Brandt of 6813 Minnesota avenue.

Roosevelt — Charlotte Anschuetz, 17, daughter of Mrs. Rosalind Anschuetz and the late Hugo Anschuetz, musician.

Soldan—David Goldring, 17, son of Mr. and Mrs. Harry Goldring of 1237 North Euclid avenue.

The university gives a scholarship to a leading graduate at each high school, on the basis of data supplied by the principals and teachers. Scholastic ability, intellectual promise, personality, leadership and extra-curricular activity are among the factors governing the choice.

Goldring, born in Russia, spoke only Hebrew when he came to America in 1924 at the age of 10. He studied for a time in Franklin Intermediate School and entered Soldan in April, 1929. During three vacations he attended summer high school, enabling him to graduate in little more than three years. His average grade for the whole time at Soldan was 91.71 per cent. He has been active in various school clubs and class affairs, in debating and as associate editor of the school paper. At Franklin he played football and he is a proficient swimmer. He plays the violin. A year ago he won a Colonial Dames history prize. For more than four years he has worked in a drug store in spare time. It is his ambition to become a physician and do medical research work. His father is a tailor.

Miss Anschuetz, who had an average grade of 92.7 per cent, desires to be a lawyer. Like the other scholarship winners, she has participated in various school activities.

Brandt, the son of a millwright, intends to enter architectural engineering. His average grade was 92.1 per cent.

Perl, son of an automobile mechanic, wants to teach. He was given the Central High scholarship medal, the school's highest award, this year, and has gained other scholastic recognition in the past. He is president of the graduating class. His average was 93.52 per cent.

Miss Schrader plans to become a medical technician. Her average was 93.26 per cent.

The five white high schools will graduate 1210 boys and girls this week, compared with 1195 a year ago. McKinley, reopened as a high school last January, has no graduating class this month. The two Negro high schools will graduate 116, or six fewer than a year ago. About 3000 children will receive diplomas this week in the grade schools, compared with 2772 in June, 1931, and about three-quarters of them are expected to enter high school. The public schools will close for the summer next Friday.

Members of the Board of Education will deliver addresses at the various high school commencements. The time for these affairs, and the number of graduates, are as follows: Beaumont, 4 p. m. Thursday, 225; Central, 8 p. m. Wednesday, at Beaumont auditorium, 132; Cleveland, 8:15 p. m. Thursday, 260; Roosevelt, 8 p. m. Thursday, 318; Soldan, 10 a. m. Thursday, 275; Sumner (Negro), 8 p. m. Thursday, 65; Vashon (Negro), 8 p. m. Wednesday, 51.

Harris Teachers' College, where 33 young women will receive degrees, will have its commencement at 8 p. m. Thursday in the Soldan High auditorium. Stowe (Negro) Teachers' College, with 11 graduates, will have its program at 8 p. m. Wednesday at the Sumner High auditorium.

## NEGRO SEIZED BY OHIO MOB FOUND IN RIVER; 12 MEN HELD

### Battered Body Found After He Is Taken From Jail; Those Detained Make Denial.

IRONTON, O., June 11.—Twelve men are in South Point, O., jail tonight, without bond, in connection with the finding of the body of Luke Murray, 35 years old, Atlanta (Ga.) Negro, in the Ohio River today. The body was badly battered.

Murray was taken from the South Point jail Tuesday night by about 25 men after he had been jailed for threatening two white men with a knife. It then was presumed he had been frightened out of the town.

The 12 men under arrest deny knowledge of taking Murray from the South Point jail. Those held are Theodore Johnson, Taylor Napier, Williard Massie, former constable, and his two sons, Garland and Milford, Ray Robinson, Ben and James Hall, Ralph and Lewis McKee, Clyde Elkins and William Johnson.

Murray came to South Point last week as chauffeur for Howard Davidson of Atlanta, who had come north to settle a family estate.

## INDIANA MINE PAY AGREEMENT REACHED BY SCALE COMMITTEE

### Proposal Expected to End Strike, Send 5000 to 10,000 Men Back to Work.

By the Associated Press.

TERRE HAUTE, Ind., June 11.—A wage of $4 a day for inside day laborers and 80 cents a ton for pick coal was agreed upon by the Joint Scale Committee of the Indiana Coal Operators' Association and District 11 of the United Mine Workers of America here today. The proposal will be submitted to the local unions June 17, and if ratified, between 5000 and 10,000 miners who have been on strike since March 31 are expected to return to work. There are approximately 15,000 miners in the district.

The subcommittee of the Scale Committee reached the agreement after negotiating for 10 days. Three miners and three operators formed the subcommittee. It was understood the proposal was submitted by the operators.

The scale represents a cut of 34½ per cent of the wage provided in the 1931 agreement which terminated March 31. The day wage scale then was $6.10.

There was a general sentiment throughout the district that the proposal would be ratified. The new agreement would expire March 1, 1935.

DRIVE IN
FOR THE BEST CHICKEN, STEAK, FROGLEG DINNERS $1
RISCH'S
8-MILE HOUSE
705 Lemay Ferry Rd. RI. 9705

MID-JUNE SPECIAL—ALL THIS WEEK
Dr. Guilbault will give you personal attention. 28 years in St. Louis. 50,000 patients
HEADACHES
Shelloid FRAME Amber or Dark. $4.00 Value $1.25
SINGLE VISION GLASSES (Spherical Lenses) Complete with or without rims. $6.50
Kryptok LENSES (Double Vision) $10 to $15 Value as low as.. $5.75
F. J. GUILBAULT OPTICAL CO.
423 N. Broadway
BETWEEN LOCUST AND ST. CHARLES
DR. F. J. GUILBAULT

District Manager Wanted

POSITION requires both sales and executive ability. Product is lower in price than similar competing commodity and will sell readily with continuous repeat orders.

APPLICANT must be over 30 and under 50 with clean record.

HE will maintain suite of offices and stock of merchandise. Requires initial investment of $3000 and a reserve of $7000. Finances entirely in hands of the manager.

OUR rating in Dun or Bradstreet is the highest possible.

WRITE BOX A-351
ST. LOUIS POST-DISPATCH

The Post-Dispatch offers readers a far larger number of rooms for rent than are listed in all the other St. Louis Newspapers combined. It is the recognized renting medium in St. Louis.

15 EXTRAORDINARY VALUES At Hellrung & Grimm

Poster Bed Outfit
Beautifully designed bed with tall corner posts, complete with Simmons coil spring and Simmons mattress. Full or twin size... $19.75

$15 Helical Coil Spring
Offered for the first time at this amazingly low price. Barrel type coils with helical ties. Extraordinary value at only........ $6.75

$29.50 Spring Mattress
Filled with deep, resilient, tempered steel coils, luxuriously padded and covered with imported damask, green or orchid..... $16.75

Soft, Fluffy Feather Pillows
Made with all new thoroughly cleaned feathers. Covered with striped ticking. Large, fluffy and well filled. Special, each...... 49c

Two-Passenger Couch Glider
Substantial angle iron frame. The back and seat are padded, tufted and upholstered with colorful striped fabric........... $6.75

50-Ft. Garden Hose
Finest quality molded, ribbed Garden Hose, reinforced with two layers of fabric. Complete with couplings and nozzle........... $3.95

Lawn Mowers
Simmons' ball-bearing Mowers, 16-in. size, high wheels, and finest steel cutting blades. Special at........ $5.95

$24.75 Day-Bed
Complete with cotton felt mattress and homespun covering. Opens with one easy motion into a full-size coil spring bed..... $18.75

Super Hot-Point Iron and Ironing Board
$12.75 Value. Both for... $8.75
Save $4 on this special offer. Both for the price of the iron alone. Finest quality . . . should last a lifetime.

Continuing Our Sale of
Made in St. Louis
FURNITURE
MADE IN ST. LOUIS
No Interest or Carrying Charges!

$114.75 4-Pc. Bedroom Suite
An attractively designed and well-made Suite, consisting of bed, dresser, vanity and choice of either chest or chifforobe. Hardwoods and walnut veneers are used with ornamental line tracings. Finished in two-tone walnut............... $69.75

MADE IN ST. LOUIS

$29.50 5-Pc. Breakfast Set
Very attractive in design, very sturdy in solid oak, and very pretty in finish. The set consists of extension table with equalizing slides and four chairs. The buffet and china cabinet to match are extra.................. $21.50

Boudoir Chair
Strongly built of walnut finished hardwoods and beautifully upholstered in colorful cretonnes......... $4.75

Coaster Wagons
Fine all-steel Wagons with roller bearing double-disc wheels and large auto tread tires. Size 15x33 inches. Red enameled..... $2.49

Folding Steel Cot
Steel frame with strong link spring supported with helical coils at sides and ends. Will not sag. Folds compactly......... $1.95
Pad to fit . . . $1.69

New Models Shown Here for the First Time
See It! Hear It!
PHILCO
Amazing New Radio
Priced as Low as. $36.50
Twin Speakers . . . New High Efficiency Tubes . . . Automatic Volume Control . . . New Cabinet Designs.
Model Shown Is [illegible]

HELLRUNG AND GRIMM
9th & WASHINGTON 16th & CASS
No Interest or Carrying Charges Except on Electric Appliances.
OPEN EVERY NIGHT TILL 9
Cass Avenue Store Open Monday and Saturday Nights

BUY NOW AT THESE CUT PRICES and SAVE the TAX

*Toilet Preparations, Tooth Pastes, Toilet Soaps and Dentrifices are subject to the EXCISE TAX that goes into effect this month!*

WOLFF-WILSON'S

SPECIAL VALUES EFFECTIVE ALL STORES—MONDAY & TUESDAY

LISTERINE 1.00 Size 69c
IPANA TOOTH PASTE 50c Size 28c
SAL HEPATICA 1.20 Size 67c
LIFEBOUY SOAP 10c Size 5 for 25c
CALDWELL'S SYRUP PEPSIN 1.20 Size 74c
KOTEX 35c Size 18c
PETROLAGAR 1.50 Size 83c
BAYER ASPIRIN TABLETS BOTTLE OF 100 71c
JAD SALTS 85c Size 49c
POMPEIAN FACE POWDER 60c Size 34c

MAIL ORDERS PROMPTLY FILLED
Address 700 Washington. Add 10% for Postage and Packing.

KEEP COOL — WITH A POLAR CUB Electric FAN
*3 Types to Choose From*
8-inch, straight........... $3.95
9-inch, straight........... $4.95
10-inch, oscillating.......... $9.95

Anheuser-Busch BUDWEISER MALT SYRUP 3-Lb. Can
2 Cans for 79c
The Tax on Malt Syrup will amount to 9c on this 3-lb. can. Put in your supply now!

These Prices Also Effective at LIGGETT'S WEBSTER GROVES AND UNIVERSITY CITY

WE RESERVE THE RIGHT TO LIMIT QUANTITIES

RUBBING ALCOHOL COMPOUND Full Pint 19c

CIGARETTES
Lucky Strikes Chesterfields
Tin of 50 29c 4 Tins for $1.15

AMERICAN MINERAL OIL Full Pint 29c

EPSOM SALTS Full Pound 9c

Special Values MONDAY & TUESDAY!
Toiletries
Mavis Face Powder, 50c Size........ 31c
Armand Face P'der 50c Size.. 29c
D. & R. Cold Cream, 60c Size...... 36c
Hopper's Creams, 60c Size. 39c
Pond's Creams, 65c Size.... 35c
Lyon's Tooth Powder, 60c Size..... 37c
Mulsified Sha'poo, 60c Size. 36c
Ambrosia Combination, $2 Value... 79c
Glazo Nail Polish, 50c Size....... 34c
Pebeco Tooth Paste, 50c Size.... 29c
Forhan's T'th Paste, 60c Size.. 34c
Dr. West T'th Br'h, 50c Size. 33c
Ingram's Shav. Cream, 50c Size..... 28c
Neet 60c Size............ 39c
Aqua Velva 50c Size. 29c
Mum 60c Size........... 37c

LOW CUT PRICES on Elastic Goods
The 7th & Washington Store ONLY!
$5 quality Silk Elastic Abdominal Supporter ........... 2.49
$5.00 quality Silk Elastic ¾ Stocking ........... 2.98
$3.50 quality Stout Silk Anklet ............... 1.89

Special Values MONDAY & TUESDAY!
Remedies
Caroid and Bile Tablets, 100s..... 99c
Castoria Fletcher's, 40c Size... 23c
Myeladol 1.50 Size.. 1.29
Cascarets 50c Size... 35c
Lapactic Pills, S & D.. 27c
Vick's Nose Drops, 50c Size....... 34c
Vercolate Tablets, 1.25 size 79c
Bromo Seltzer, 1.20 Size..... 69c
California Syrup of Figs, 60c 36c
Citrocarbonate 1.50 Size. 89c
Eno Fruit Salt, 1.25 Size......... 89c
Lactogen 1.20 Size..... 79c
Lactogen 2½-lb. Size... 1.69
Nujol 1.00 Size.......... 57c
Ex-Lax 25c Size........ 16c
Horlick's M'l'd Milk, 1.00 Size.. 71c

*Now You Can Buy a Dependable* ELECTRIC CLOCK
*New! Guaranteed! For Only* 89c

Monarch Motor Jug
Fine for outings and picnics. Annealed glass lining, with cork insulation. Steel jacket finished in enamel.
*Specially Priced at* 89c

# AUBURN'S New Merchandising Program

## PRICES SLASHED TO PUT MEN TO WORK

## *Thousands of men will get jobs—*

—not only in Auburn and associate factories, but also in many diversified industries that supply materials: steel, lumber, leather, glass, etc. Auburn will spend millions of dollars and industry will hum with activity, full blast ahead. Everybody knows that "jobs for workmen" is the greatest need in America today. To help accomplish this, Auburn factories are contributing losses in manufacturing costs and Auburn dealers and salesmen are greatly sacrificing profits. As a result of this program THE PUBLIC IS NOW ABLE TO BUY FINE AUTOMOBILES AT PRICES THAT COMPLETELY SHATTER ALL PRECEDENTS AND UPSET ALL FORMER STANDARDS OF VALUE. For the first time you can now get a large, fine, roomy, highest quality Straight Eight AT PRICES THAT COMPARE WITH THE SMALLEST AND CHEAPEST FOURS AND SIXES. And, the millions of dollars required to produce these cars will in turn be spent, in every State in the Union, in all lines of business by thousands of workmen who are given steady employment through Auburn's beneficial program.

## LOW AS $745

Delivered in St. Louis
Fully Equipped — Immediate Delivery
NO MORE TO PAY

This is not a "sale" of obsolete merchandise. It is Auburn's new basis for doing business.

**52 Models To Choose From**

Sedans; Coupes; Broughams; Cabriolets; Phaeton Sedans; Speedsters; 7-Passenger Sedans.

## NEW 1932 AUBURN

### Current Straight Eight and Twelve-Cylinder Models

*This big, fine, 5-passenger Sedan for only $132 more than a small four-cylinder Sedan*

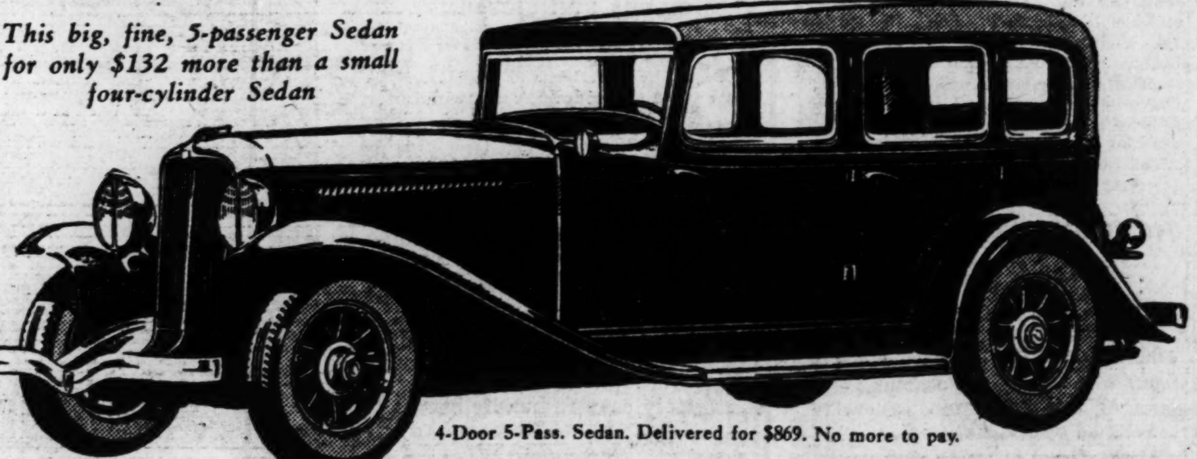

4-Door 5-Pass. Sedan. Delivered for $869. No more to pay.

## HURRY

Never has the public been offered such savings! Never such big values at such low prices! Crowds will grab up these sensational bargains quickly. We have a complete variety of models and diversity of colors now—but—Do not delay. The popularity of Auburn's new program will create a nation-wide demand, so get your bargain at once and avoid possible delays in delivery.

NOW, you do not have to buy a little, cramped, cheap car in order to save money. Liberal finance terms. Come early to avoid the CROWDS from out of town.

## Coupes and Broughams EVEN LOWER

## *Greatest Price Cut Ever Heard Of*

THINK OF IT—A large, fine, quality 5-passenger Sedan, 100 Horse Power Straight Eight, long wheelbase, big, roomy, comfortable, for ONLY $132 MORE THAN A SMALL FOUR SEDAN delivered to you in this city.

*Compare our cut prices for a big Auburn Straight Eight Sedan with those of small Fours and Sixes.*

| The cheapest cars on the market compared to the quality Auburn | Wheel Base | Horse Power | Number of Cylinders | Bijur Lubrication | 5-Passenger Standard Sedan Delivered in St. Louis |
|---|---|---|---|---|---|
| F. | 106" | 50 | 4 | NO | $617 |
| F. | 106" | 65 | 8 | NO | $667 |
| C. | 109" | 60 | 6 | NO | $679 |
| P. | 112" | 65 | 4 | NO | $737 |
| P. | 114" | 65 | 6 | NO | $834 |
| D. | 112⅜" | 75 | 6 | NO | $896 |
| R. | 114" | 72 | 6 | NO | $749 |
| E. | 113" | 70 | 6 | NO | $852 |
| S. | 117" | 80 | 6 | NO | $1055 |
| O. | 116½" | 74 | 6 | NO | $1065 |
| AUBURN→ | 127" | 100 | 8 | Yes | $869 |

## YOU CAN SAVE UP TO $724

—and COMPARE what you GET in QUALITY

FREE WHEELING *on all models*

The most up-to-date, advance engineered cars of proven performance, durability, and economy. Not "old" models, but spick and span new current models. Official, notarized records of more than 20 miles per gallon are common for the Eights. 127-inch Wheelbase—Straight Eight Lycoming Motor — L. G. S. Free Wheeling with Silent-Constant Mesh Transmission—Twist-proof X-type Cross-Member frame, a type of construction originated by Auburn—Bijur Automatic Chassis Lubrication — Improved 4-Wheel Steel-draulic Brakes — Four 2-way Hydraulic Shock Absorbers—Larger, heavier, irreversible steering mechanism — Front of body, all steel—Extra wide seats—Widest door—Exceptional head room and leg room—Insulated bodies—No metal-to-metal contacts.

**One of Many BIG BARGAINS $1149**

Custom Straight "8" Phaeton Sedan. Convertible. Entirely opened or closed. The smartest car on the market. Six wire wheels, oversized tires, bumpers, L.G.S. Free Wheeling, and Dual-Ratio. Many colors.

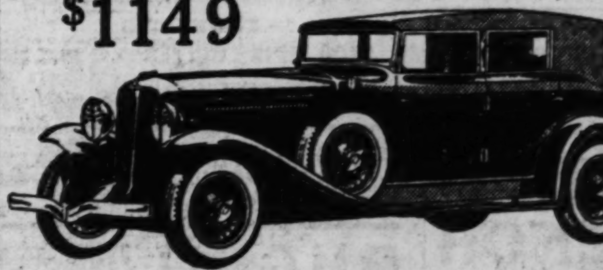

*ALL "8" and "12" Custom Models Include:*

## Dual Ratio

No other car has this newest and most advanced improvement. Imagine touring at 60 miles-an-hour with only a 40 mile-an-hour engine-effort and fuel consumption. Dual-Ratio makes this possible, producing a smoothness never before known in any automobile. It saves wear and tear on all moving parts, and prolongs the life of the entire automobile. To get ahead of other cars in traffic or climb hills without engine effort, you shift Dual-Ratio to "Low". But you do not have to continue to needlessly race your engine, as in other cars, when you come to level roads and open country. You shift the Dual-Ratio to "High". Then the car races but the ENGINE LOAFS.

## 160 HORSE POWER WAS $1644 NOW $1059

## TWELVE

### 133 inch Wheelbase

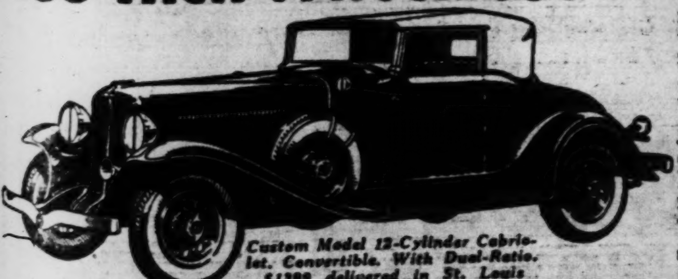

*Custom Model 12-Cylinder Cabriolet. Convertible. With Dual-Ratio. $1399 delivered in St. Louis*

## Look At THIS Bargain!

The most Horse Power of any 12-Cylinder car. It accelerates faster, runs faster and smoother, climbs hills faster and easier, than any other production car. Despite its great power, size, and speed its economy will surprise you—considerably more miles per gallon than many Sixes and Eights of far less Horse Power. The chassis is new from end to end. Twist-proof X-frame. L.G.S. Free Wheeling with Silent-Constant Mesh transmission. Adjustable hydraulic shock absorbers controlled from driver's seat. Startix. Bijur automatic chassis lubrication. New type extra large and powerful hydraulic brakes. Six-ply tires. Dual-Ratio. Many colors. Compare this Twelve to any other Twelve and see how MANY thousands of dollars you can save.

## Your Used Car Good As Cash

Most used cars will equal or even exceed the down payment. Here is your chance to get a big, fine, luxurious, powerful, strong, durable, roomy, comfortable automobile that "has everything," at a price comparable to the cheapest vehicles on the market.

*Down Payments as low as $187*

## HURRY

9 A. M. TO 11 P. M.

**NEW Prices Delivered Here On All Models**

8-100: Coupe $745; Brougham $799; Sedan $869; Cabriolet $889; Phaeton $949; Speedster $949; 7-pass. Sedan $949. 8-100 Custom: Coupe $889; Brougham $939; Sedan $989; Cabriolet $999; Phaeton $1069; Speedster $1069; 7-pass. Sedan $1079. 8-100 Custom (6 wire wheels): Coupe $939; Brougham $999; Sedan $1049; Cabriolet $1079; Phaeton $1149; Speedster $1149; 7-pass. Sedan $1149. 12-160: Coupe $1059; Brougham $1139; Sedan $1189; Cabriolet $1199; Phaeton $1259; Speedster $1259. 12-160 Custom: Coupe $1199; Brougham $1269; Sedan $1319; Cabriolet $1339; Phaeton $1389; Speedster $1389. 12-160 Custom (6 wire wheels): Coupe $1279; Brougham $1329; Sedan $1379; Cabriolet $1399; Phaeton $1449; Speedster $1449. These prices include full equipment.

## E. J. JOHNSON, Inc., LOCUST at 23d

AUBURN-CORD Distributors

## WETS TO CONTROL G. O. P. CONVENTION, MAY STAMPEDE

Continued From Page One.

a little closer to what its leaders, or most of them, have become convinced is the current public opinion. It will be acting, as the Democrats, in their turn, will act, out of sheer expediency. It will be getting aboard a band wagon that is being and will be propelled much more effectively by such things as the Rockefeller recantation than by anything the party platforms may say.

Party platforms are always flypaper to catch votes, and that is what the Republican platform with regard to the wet and dry question will be.

**Platform a Sounding Board.**

Pressure by powerful industrialists like Rockefeller was a great, perhaps the greatest, factor in getting the eighteenth amendment into the Constitution. Their argument was based on economic grounds. Now the depression has given the economic argument an edge that cuts the other way. A pronounced change in public sentiment, the politicians realize, has already occurred, and a damp plank in the Republican platform will simply record the event. That will be its main significance.

So the battle between the "repealists" and the "resubmissionists" though it creates for the moment a great bother is not of nation shaking importance. Which ever side wins the result will be a wet gain. The drys have their eighteenth amendment, and any plank that looks to a possible change in the amendment, whether it be called a resubmission plank or a repeal plank, is their loss. The exact wording of the plank is of small consequence.

If Congress sees fit to submit the issue in clear cut-form to the states, the result will be a vote on repeal. It is always to be remembered, that the final decision as to the form of any repealer or substitute amendment rests with Congress.

So far as this convention is concerned, "repeal" and "resubmission" for all practical purposes, mean the same thing. For political purposes they are somewhat different. A "resubmission" plank would provide standing room for the straddlers, as well as for the steadfast and sincere drys who are willing, while reserving their right to battle for the retention of the amendment, that the people shall have the opportunity to express themselves. A plank calling for repeal would embarrass Republicans of these two classes.

Unyielding drys, of course, want simply a law enforcement plank, of the sort that was written through the long years when the Anti-Saloon League and other dry organizations were in the saddle. Failing to have their way—as they will fail—they would prefer as the least of the evils confronting them, the kind of resubmission plank that Senator Borah (as can now be revealed) has in mind. This is a plank offering as a substitute for the eighteenth amendment a constitutional provision with ironclad safeguards for the dry states against the wet.

Borah is known to have told the White House that he could not support a resubmission plank unless it offered a definite substitute along those lines. His suggestion, it is understood, met with the response that the proposal of a substitute would involve the party in too many complications. On that issue he and the President split—and Borah let it be understood that he would not come to the convention.

**"Politically, Logical Course."**

Thus the situation stands tonight. The wets, of all possible degrees of wetness, are in control as against the standpat drys. There will be some kind of moist plank, and that is all that really matters. Administration spokesmen, reflecting, one must believe, the publicly unexpressed views of the President, want a referendum plank without use of the word repeal. Their views are generally expected to prevail. Theirs is the cautious and politically "logical" course, and party platforms are nearly always cautious and politically "logical," however illogical they may be in other respects.

But there is the chance, so strongly runs the wet tide, that the repealists will win. This is working in their favor.

**Official Order of Business Given for Three Days.**

The official order of business for the convention, announced today, provides for only three days of sessions, beginning at 11 a. m. (Central daylight time—10 a. m. St. Louis time) Tuesday and ending Thursday night. The expected debate over prohibition, however, may prolong the convention another day.

The program:

**Tuesday**—Convention called to order at 11 a. m. by Simeon D. Fess of Ohio, chairman of the National Committee. Prayer by the Right Rev. James E. Freeman, Episcopal Bishop of Washington. Call for convention read by George Debenneville Keim of New Jersey. Temoprary roll call. Election of temporary chairman. Address of temporary chairman. Election of temporary officers. Selection of Committees on Credentials, Permanent Organization, Rules and Order of Business and Resolutions. Miscellaneous business.

**Wednesday**—Convention called to order by the chairman at 11 a. m. Prayer by Mgr. Thomas P. Bona. St. Mary of Perpetual Help Rectory, Chicago. Music. Report of Committee on Credentials. Report of Committee on Permanent Organization. Address of permanent chairman. Report of Committee on Rules and order of business. Recess until 4 p. m. Reconvene at 4 p. m. Report of Committee on Resolutions. Adjourn until Thursday.

**Thursday**—Convention called to order by the chairman at 11 a. m. Prayer by Rabbi Ferdinand M. Isserman, Temple Israel, St. Louis. Music. Nominations of candidates for President of the United States. Roll call on presidential nominations. Nominations of candidates for Vice President of the United States. Roll call on the vice presidential nominations. Election of National Committee. Appointment of committee to notify the candidate for President. Appointment of committee to notify the candidate for Vice President.

## HOOVER KEEPS IN TOUCH BY PHONE

By the Associated Press.

WASHINGTON, June 11.—President Hoover kept in active touch today with the rapidly shaping affairs of the Republican national convention by telephone.

He conferred at length with Secretary of the Treasury Mills at the White House prior to Mills' departure for Chicago, where he will serve as a delegate-at-large from New York. Mills is slated for a place on the Resolutions Committee, which will handle the prohibition question.

The President was reported in quarters usual authoritative as having expressed emphatic disapproval of suggestions that a straight repeal plank be written into the Republican platform.

Mr. Hoover talked with his aids in Chicago during the morning by telephone, and there were indications at the White House that these conversations were continued later in the day.

Secretary of War Hurley took part in the conference of Mr. Hoover and Mills. Hurley expects to leave the capital tomorrow or Monday for Chicago. He has been in touch with convention affairs. During the day he voiced the opinion that any major struggle over prohibition could be kept from the convention floor.

In order to keep in touch with both political and economic affairs, President Hoover decided against spending the week-end at his Rapidan fishing camp.

Postmaster-General Brown has been in Chicago for some time. He will be joined tomorrow by Mills, with Secretaries Stimson, Wilbur, Doak, Hyde and Lamont either arriving then or by Monday.

Under present plans, only Secretary of the Navy Adams and Attorney-General Mitchell, Democratic member of the Cabinet, will remain in the capital.

OPEN EVERY EVENING Brandt's UNTIL 9 O'CLOCK

IRON SALE

Hotpoint SUPER AUTOMATIC

Electric Iron

And the Royal Rid-Jid Ironing Table. $12.75 Value, Both for.... $8.75

Convenient Terms at Slight Additional Cost

We Repair or Furnish Parts for Anything Electrical

Brandt Electric Co.

904 PINE ST. Open Every Evening Until 9

OVER 50,000 SATISFIED CUSTOMERS SINCE 1886

THE HUB FURNITURE CO.

Enthusiastic Response! TO THIS WAREHOUSE REMOVAL SALE

SAVE FROM 20% TO 60%

We have given up our enormous warehouse at 1823 Lucas Avenue. Our Store at 7th and Washington now is jammed with two combined stocks. Drastic price cuts to effect an immediate disposal ! ! !

$7.50 9-Inch Oscillating Electric FAN $4.95

Guaranteed 9-inch Oscillating Electric Fan—Induction motor.

$39.75 5 Tube RADIO COMPLETE With Tubes $15.95

$3.00 Steel BENCH $1.69

Steel bench with bolted wood slats — weather-proof enameled.

$4.95 Maple Porch ROCKER $2.45

Strongly built maple Porch Rocker — double split cane seat and back.

PRICES SLASHED ON LIVING-ROOM SUITES

$85 & $75 Values, at . . . $29

Mohairs — Jacquards — Velours — attractive styles — Values to $85 — at this one low record-smashing price.

Living-Room and Bed-Davenport Suites $49

Mohairs, Jacquards, tapestries. Values to $105—sale price

Living-Room and Bed-Davenport Suites $59

Mohairs, Jacquards, tapestries . . . values to $119. Sacrificed in this sale at..

DRASTIC PRICE CUT ON BEDROOM SUITES

$59.50 BEDROOM SUITE $33

Walnut finish on hardwood—Bed, chest, vanity—sale price

$89.00 BEDROOM SUITE $49

Bed, vanity and chest—walnut finish on hardwood—sale price

DINING-ROOM SUITES SACRIFICED

$100 DINING SUITES $57

Eight pieces—genuine walnut veneers—sale price

$145 9-PC. DIN. SUITES $75

Genuine walnut veneers—sale price

RUGS!

$45.00—9x12 American Oriental Rugs; Seamless and Fringed, at..... $29.75
$20.00—6x9 Seamless Axminster Rugs at..... $11.75
$12.50—9x12 Seamless Velvette Rugs..... $8.95
$25.00—9x12 Seamless All-Wool Velvet Rugs..... $14.95
$60.00—9x12 Wool Wilton Axminster Rugs..... $34.75
50c—Heavy Felt-oleum, per yard... 29c
$7.50—9x12 Heavy Felt-Base Rug. (Perfect)..... $3.95
85c—Heavy Cork Linoleum, per yard 45c
$1.65—Heavy Cork Inlaid, per yard... 95c

$4.50 Folding Cots

Metal frame, for porch or camp. Special, $2.45

$27.50 All-Steel Refrigerator

3-door style—beautifully enameled—sale price. $14.45

$40 All-Porcelain GAS RANGE

Cabinet style — sacrificed in this sale at $21.75

$10.75 Breakfast Set

5 pieces — Unfinished—Sale Price $6.95

LOOK AT THESE BARGAINS

$25.00 Oak Refrigerators. Reconditioned...... $7.50
Up to $15.00 Occasional Chairs. Velour and moquette seats and backs .. $1.95
$39.75 Quick Meal Gas Range. Four-hole top. Oven, broiler. Reconditioned. $4.95
$75.00 Quick Meal, all-enameled cabinet gas range. Reconditioned. $12.75
$59 Mah. Davenette Suite . $9.75
$75.00 3-Pc. Living-Room Suite. Loose cushions. Reconditioned.... $12.50
$80.00 2-Pc. Bed-Davenport Suite. Loose cushions. Reconditioned $13.75
$35.00 Odd Davenette. Reconditioned...... $4.00
$35 Dining-Room Suite. Extension table and five chairs. Reconditioned.. $8.75
$3.50 Enamel Tubs; large size; reconditioned. $1.25
$35.00 to $50.00 Reconditioned Phonographs. Console type....... $2.50
$65 3-Pc. Walnut Bedroom Suite. Reconditioned $29.75

Above Items on Sale in Our EXCHANGE ANNEX

5½ Cubic Feet! 63 Ice Cubes! Electric Refrigerator With Automatic Cold Control $99.50

Vastly improved Electric Refrigeration at a low price. Floating unit, on flexible springs (no vibration). 9-point automatic cold control. Dry-Zero insulation. One-piece porcelain interior. Iron-clad guarantee backed by 35-year reputation.

Special Low TERMS

EAGLE STAMPS With All Purchases!

THE HUB

42 YEARS OF FAITHFUL SERVICE

SEVENTH & WASHINGTON

OPEN EVERY NIGHT 'TIL 9

Beginning Monday.. The Greatest

IRON SALE

St. Louis Has Ever Seen

ONE WEEK ONLY

Conducted by Union Electric and Other Dealers in Electrical Appliances

. . . including Hardware, Furniture, Department and Other Stores

Hotpoint Calrod SUPER-AUTOMATIC

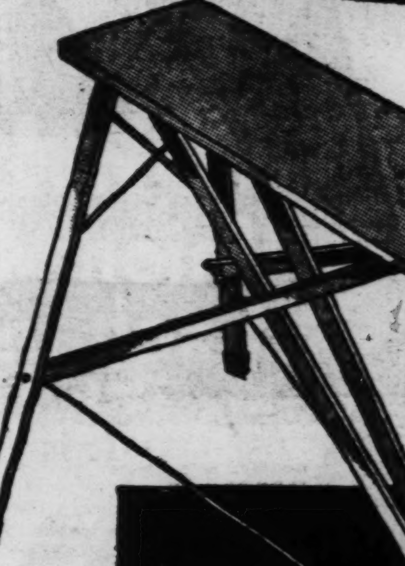

Any Heat You Want

Set the indicator and automatically maintain the heat required.

The Hotpoint Iron has calrod element.

Thumb rest and button slots.

Chrome plated and weighs 6½ pounds.

Noted for durability.

Guaranteed one year.

Complete with high-grade Hotpoint cord and plug.

This is Electric Iron Week in St. Louis, offering two of America's foremost and most dependable household products. Get yours now and

Save $4

America's Best Ironing Table

opens and closes with little or no effort

Has waterproof, warp-proof, damp-proof top, finished in gray lacquer.

Hardware is in sparkling green.

Equipped with non-skid red rubber feet that will not mar linoleum floors.

Has long open-end for easy ironing.

Extremely easy to handle because it is automatic.

Strong, steady and very durable.

The Royal Rid-Jid will not wiggle, wobble, jiggle, joggle, slip or slide. It is the Ironing Table everyone prefers.

PHONE

your order if you cannot come in

●

Get this remarkable Special Combination from your favorite Dealer in electrical appliances

Hotpoint SUPER-AUTOMATIC

Electric Iron and the Royal Rid-Jid Ironing Table

A $12.75 VALUE !

Both for $8.75

Convenient terms at slight additional cost

UNION ELECTRIC LIGHT AND POWER CO.

12th and Locust.. MAin 3222

Grand at Arsenal . . . Delmar at Euclid . . . 2719 Cherokee

Wellston 6304 Easton Ave.

Webster Groves 231 W. Lockwood Ave.

University City 6500 Delmar

Luxemburg 349 Lemay Ferry

Maplewood 7179 Manchester

Alton Light & Power Co.

East St. Louis Light & Power Co.

---

'WALKATHON' CONTESTANT IN HOSPITAL AFTER INJURY

Thomas McNearney, former con testant in the "walkathon" at th Winter Garden, is at St. Luke Hospital recovering from injuri received three weeks ago when h

PAY 50c

READING OR DISTANCE GLASSES $3.85 Complete

Lo Read Quali Mode

DR. N. SCHEAR

FREE E

"Just Brin

ESTABLI

J.L.

DIAMOND

314 NORT

Selli

OPEN EVERY

LOOK AT THESE AMAZING VALUE

Floor and Table Lamps Complete With Shades 98c

DINING CHAIRS Many Styles and Finishes 98c

BABY STROLLERS Leatherette $1.00

UPRIGHT PIANOS Standard Makes Only 4 $10

ELECTRIC RADIOS Floor samples, including Philco, Atwater Kent, RCA $19

UNION-M

## 'WALKATHON' CONTESTANT IN HOSPITAL AFTER INJURY

Thomas McNearney, former contestant in the "walkathon" at the Winter Garden, is at St. Luke's Hospital recovering from injuries received three weeks ago when he fell on his head after being shaken by other contestants in an effort to keep him awake.

McNearney, injured on the forty-first day of the contest, continued for 13 more days before he collapsed. He was paralyzed on the left side when he entered the hospital Monday, but has regained partial control of his limbs. His physician, Dr. Milo L. Heideman, attributed his condition to nervous hysteria following the injury to his head.

McNearney is 31 years old and resides at 2855 Meramec street.

### Alleged Bank Robber Caught.

By the Associated Press.

BOSTON, June 11.—Sheriff Edmund Welters of Streator, Ill., with three Boston police inspectors, today arrested Jacob Pearson, 28 years old, alleged member of a gang who robbed the Union National Bank in Streator of $52,000 May 16. Pearson was taken back to an apartment where the police said they found $2000 in $10 and $20 bills. The sheriff said each man in the holdup had received approximately $4500.

**PAY 50c A WEEK**

Only $3.85 Complete

READING OR DISTANCE GLASSES

$3.85 Complete

**Look Well—See Well**

Reading or Distance Glasses. Best Quality Spherical Lenses in Sturdy, Modern Frame. Only $3.85 on Credit.

DR. N. SCHEAR PERSONAL SERVICE
*FREE EXAMINATION*

*"Just Bring an Honest Face"*

ESTABLISHED 1898
**J. L. Freund**
DIAMONDS ~ WATCHES
314 NORTH SIXTH ST.

**WE HAVE WHAT THE PEOPLE WANT!**

*Guaranteed Wall Paper from the world's largest mills, at a price that everybody can afford!* **10** Cents a Roll or Less

75c Values Reduced to 10c and as Low as 1c

ST. LOUIS' GREATEST

**WALL PAPER SALE**

Look at These Prices

| | | |
|---|---|---|
| 5c | Values Now.. | 1c |
| 10c | Values Now.. | 3c |
| 15c | Values Now.. | 5c |
| 25c | Values Now.. | 7c |
| 75c | Values Now.. | 10c |

*JUST IMAGINE!*
BEAUTIFUL SELECTION
ROUGH PLASTERS

That's how Webster treats his public—low prices when the people need it most! Makes no difference what you select in the entire house it carries WEBSTER'S GUARANTEE. You will find complete selection of Wall Papers that sell as high as 75c now going for 10c. Sold only with borders to match as low as 1 cent a yard!

FADEPROOF PAPERS
EVERY ROLL GUARANTEED
NO RESTRICTIONS
NO RESERVATIONS
NO PHONE ORDERS
NO C. O. D.'S
ALL NEW STOCK

**WEBSTER'S**

*Be Sure You Are in WEBSTER'S* **809 N. 7th St.** *These Bargains Only at WEBSTER'S*

**Selling Out Entire Stock!**

Building to be **TORN DOWN!**
Union-May-Stern's Exchange Store
7TH & Market Streets

Building is to be torn down on account of Market St. widening. This means we must dispose of all stock on hand quickly. Everything sacrificed! Prices cut to bed rock! Stock is moving fast and when it's gone it cannot be replaced! That means—COME EARLY—if you want to share in these savings!

**OPEN EVERY EVENING TILL 9**

LOOK AT THESE AMAZING VALUES!

Floor and Table Lamps Complete With Shades 98c

DINING CHAIRS Many Styles and Finishes 98c

BABY STROLLERS Leatherette $1.00

UPRIGHT PIANOS Standard Makes Only 4 $10

ELECTRIC RADIOS Floor samples, including Philco, Atwater Kent, RCA $19

Save on These **LIVING-ROOM SUITES**

| | |
|---|---|
| Parlor Sets, 3-piece | $1.00 |
| Davenette Suites, 3-piece | $3.95 |
| Living-Room Suites, 2 and 3 pc., | $4.95 |
| Cane and Velour Suites, 3-piece | $6.95 |
| Bed-Davenport Suites, 2 and 3 pc., | $9.75 |

**BEDROOM SUITES**

| | |
|---|---|
| 3-Pc. Suites at | $17.95 |
| 3-Pc. Suites at | $29.75 |
| 4-Pc. Suites at | $36.85 |
| 4-Pc. Suites at | $48.65 |
| 8-Pc. Bedroom Group | $59.50 |

**DINING SUITES**

| | |
|---|---|
| 7-Pc. Oak Suites | $6.95 |
| 8-Pc. Oak Suites | $12.75 |
| 8-Pc. Walnut Suites | $23.95 |
| 8-Pc. Walnut Suites | $29.75 |
| 9-Pc. Walnut Suites | $48.35 |

You will have only yourself to blame if you miss out on these values!

**Stove Bargains!**

| | |
|---|---|
| Gas Stoves | $3.95 |
| Cabinet Gas Ranges | $7.95 |
| Coal Ranges | $8.95 |
| Combination Ranges Coal and Gas | $9.75 |
| Bungalow Ranges | $19.75 |

This is an opportunity of a lifetime!

**KITCHEN FURNITURE**

| | |
|---|---|
| Kitchen Chairs, each | 39c |
| Kitchen Cabinets | $4.95 |
| 5-Pc. Breakfast Sets | $6.85 |
| 5-Pc. Breakfast Sets, extension table | $11.95 |
| 8-Pc. Kitchen Outfit | $19.85 |

You haven't seen such values in many years!

**RUGS & CARPETING**

| | |
|---|---|
| 27x52-In. Throws | 79c |
| 9x12 Tapestries | $2.75 |
| 9x12 Velvet Rugs | $4.95 |
| 9x12 Axminsters | $6.95 |
| Wilton Velvet Carpeting yard | 79c |

**LIVING-ROOM PIECES**

| | |
|---|---|
| Pull-Up Chairs | $2.95 |
| Occasional Tables | $2.95 |
| Odd Davenports | $4.95 |
| Cogswell Chairs | $6.75 |
| Secretary Desks | $16.95 |

**BEDROOM PIECES**

| | |
|---|---|
| Benches, Chairs, Rockers, | $1 |
| Bedspread Sets | $1.95 |
| Dressers, many styles and finishes | $3.95 |
| 6-Drawer Chests | $4.95 |
| Chifforobes | $11.75 |

SAVE ON THESE BARGAINS!

BATTERY RADIOS Sacrificed—While They Last—at 98c

DAVENETTES Open to Full-Size Beds, Sacrificed at $1.00

METAL BEDS Steel and Brass. Many Styles and Finishes $1.00

LIVING-ROOM CHAIRS AND ROCKERS $1.00

REFRIGERATORS 3-Door and Top-Icer Styles $3.95

• SPECIAL LOW TERMS •

**UNION-MAY-STERN'S EXCHANGE STORE**
7TH & Market Streets

# MISSOURI STATE LIFE UPHELD BY SUPREME COURT

### Opinion Severely Criticises Suit for Receivership Brought by Lawyer Who Held Five Shares.

By the Associated Press.

JEFFERSON CITY, June 11.—Receivership action against the Missouri State Life Insurance Co. was severely criticised in an opinion handed down today by the State Supreme Court.

The opinion gave the reasons of the Court for its earlier ruling, making absolute a writ of prohibition against Circuit Judge Hall of St. Louis, voiding his action in placing the company in receivership.

Describing the receivership suit as designed to force dissolution of the company and dissipation of its resources, the Court said: "The superintendent of insurance would be on hand as statutory undertaker to distribute the remains."

The Court held that the State Superintendent of Insurance has exclusive jurisdiction in the administration of insurance companies organized under the State insurance laws and that the courts may not interfere with his exercise of that jurisdiction.

**Sought by Attorney.**

The receivership was sought by Jerome Duggan, St. Louis attorney, owner of five shares of stock in the company. Hall, acting on Duggan's petition, placed the company in temporary receivership March 29, but the provisional rule of prohibition granted by the State Supreme Court prevented receivers from taking charge.

The Missouri State Life Insurance Co. is the largest insurance company west of the Mississippi River.

Joseph B. Thompson, State Superintendent of Insurance, one of the receivers named by Judge Hall, supported the company's fight against the receivership. The other receiver was Montague Lyon, a St. Louis attorney. Duggan in his petition charged mismanagement.

**Court Criticises Suit.**

The opinion, written by Judge Ernest S. Gantt, said, "It is clear from the record that the sole purpose of those interested in the Duggan suit was to force the company into a receivership."

"The appointment of the Superintendent of Insurance as receiver shows that those interested in the suit knew that the procedings would force a dissolution of the company. After the dissipation of large sums of the company's money for expenses, fees and allowances to those directly and indirectly interested, the Superintendent of Insurance, as statutory undertaker, would be on hand to distribute the remains," the opinion said.

The opinion, referring to Lyon, said he was "a lawyer of extensive business experience and for that reason would be helpful to the Superintendent of Insurance."

"It will be noted that said lawyer was not appointed because of knowledge of the life insurance business. Of course, he was not appointed because he was a lawyer, for the Judge named two attorneys upon whom would rest the legal responsibilities of the receivership," the opinion continued.

The insurance laws were upheld as a valid exercise of the State's police power, the Court saying the Insurance Superintendent was the administrative officer and that the courts "are without authority to interfere with his administration of the code."

## ST. LOUIS PER CAPITA DEBT LOWEST IN BIG CITY GROUP

### It Is $70 Compared With $213 for Philadelphia Highest in This Class —Atlantic City's Is $375.

By the Associated Press.

NEW YORK, June 11.—The average citizen in 219 leading cities of the United States must eventually pay $114 to eliminate the debt of his local government.

This is $4.96 more than his obligation was in 1931, and $9.88 more than it was in 1930. His obligation increased 4.3 per cent this year over that of last year, and 8.7 per cent over that of 1930.

In 33 large cities the net bonded indebtedness has increased from $2,608,000,000 ten years ago to $4,633,000,000 this year, an increase of 77 per cent. The population of these cities increased during the decade from 21,873,778 to 26,204,091, or 20 per cent. The per capita net debt increase was from $119.27 to $176.82 for the period.

These figures are drawn from the report on city debts by C. E. Rightor of the Detroit Bureau of Governmental Research in the National Municipal Review.

New York, the largest city, also has the largest debt, a total of $1,145,054,815, excluding debt incurred on self-supporting enterprises, or $1,644,054,815 net debt. New York's per capita figure, excluding self-supporting works, was $165.22, third highest of 13 cities with a population of more than 500,000.

Philadelphia had the largest big city per capita debt—$213.72, while Baltimore was second with $165.31, nine cents above New York. St. Louis with $70.50, had the lowest debt in this group. Chicago's figure was $107.86.

Atlantic City, N. J., had the highest per capita debt—$375.61. The low record was held by Springfield, Ill., with $6.07.

## PEORIA DOCTOR'S KIDNAPERS ARE SENTENCED TO PRISON

### Four Get 25 Years Each, Others Shorter Terms; Have Till July 1 to Appeal.

PEORIA, Ill., June 11.—Eight kidnapers who seized Dr. James W. Parker last March 14 and held him 15 days for ransom, which was not paid, were sentenced to prison today.

Four were sentenced to 25 years each. They are James W. Betson, a contractor, minor politician, and once an unsuccessful candidate for Mayor; his nephew, Cecil Menninger; Claude Evans, a former convict, and Arlo Stoops, farmer, whose home was used as a prison for Dr. Parker by the kidnapers.

Other prison terms imposed by Judge Henry Ingram were: 15 years for Stoops' brother, Raymond; seven years for Dwight Bartlett, and five years each for Joseph H. Pursifull, a lawyer, and Homer Massey, a former associate of Betson.

Three others were acquitted by the jury—Raymond Stoops' wife, Jessie; their 17-year-old son, Dean; and Edward Woodford, a hired hand on the Stoops' farm. A twelfth defendant, Menninger's wife, was discharged during the trial on the state's motion so that she might testify against the others.

Judge Ingram granted the defendants until July to decide whether to appeal.

## $610 STOLEN FURS RECOVERED

### Part of $3000 Loot in Holdup March 10; Six Arrested.

Twelve fur neckpieces stolen March 10, last, in a daylight holdup of Ernest Oertel, Inc., furriers, 3720 Olive street, were recovered by police yesterday.

The furs, found in a sack in a rooming house on Bell avenue, were valued at $610 by Benjamin Raben, vice-president and manager of the company, who identified them as part of the $3000 loot of the robbery. Three men and a woman who were in the room were arrested and another man and a woman were arrested later.

### Social Labor Candidates.

Socialist Labor party candidates for Governor, Lieutenant-Governor and Secretary of State will open their campaigns at a meeting of the Socialist Labor party of Missouri at 2:30 p. m. today in the Sokol Building, 1439 Chouteau avenue.

**TOM THUMB ELECTRIC SALES CO.**
1010 OLIVE ST. CHestnut 4648

Sale of Lighting Fixtures, Novelties and Appliances at Tremendous Reductions.

Most Timely Money-Saving, Useful Gifts for the June Bride and School Graduates.

*$2.50 Value*
Old-Fashioned Colonial Chimney
ELECTRIC LAMP

Made of genuine brass and copper. 12 in. high. Antique hammered effect. Choice of silver, brass or copper finish. Extra Special, **98c**

$2.50 value 2-light bedroom or sunroom fixture, decorated in ivory and colors. Wired complete. While the last. Special ... **59c**
Same fixture, 3 lights, complete. Special ... **79c**

$4 Kitchen Service Light

Wired complete with 2-way plug and switch. **$1.39**
Large 8½-inch Daylight Globe, white enamel finish. Can use 75 to 150 watt bulb. Same fixture without switch attachment ... **69c**

Mail and phone orders filled. Write for free catalog.

**MAIDEN FORM** *suggests for Summer Comfort...*

"GRECIAN MOON" and "Lo-Bak"

Maiden Form foundation garments are scientifically designed to give you the "shapely" figure fashion demands—bust subtly uplifted, waist slender and hips smoothly rounded. And Maiden Form assures the correct support and complete body freedom health authorities recommend. You'll find these dainty garments especially delightful for summer wear.

•

*Maiden Form "Grecian Moon"*
is the lovely lace brassiere on upper figure — shown with the smart new Maiden Form "Non-A-Lastic" Girdle.

•

*Maiden Form "Lo-Bak"*
is the brief brassiere on lower figure—shown with step-in girdle of brocade and elastic mesh that stretches two ways.

•

Send for Free Style Booklet showing Brassieres, Girdles and Garter Belts for every type of figure. Address Dept. 54.

MAIDEN FORM BRASSIERE CO., INC.
245 FIFTH AVENUE, NEW YORK

LOOK FOR THE NAME

The Maiden Form BRASSIERE Reg. U.S. Pat. Off.
GIRDLES - GARTER BELTS.

YOU SHOULD PATRONIZE

**GASEN'S**
A ST. LOUIS INSTITUTION

St. Louis' Only Home-Owned Drug Chain

Seventh and Olive
Euclid and McPherson
610 N. Broadway
Broadway and Baden
Euclid and Parkview
De Baliviere and Pershing
Union and Easton
Union and St. Louis
Hamilton and Easton
2000 E. Grand
Vandeventer and St. Louis
2714 Cherokee

10c LIFEBUOY SOAP **3c** Limit of 1 11 to 1 p. m.

$1.00 OVALTINE **57c** Limit of 1 2 to 4 p. m.

Sensational **DRUG PRICES** Monday Only

| | |
|---|---|
| **ELECTRIC FAN** $3.50 8-Inch Blade | $1.98 |
| **AMBROSIA** $2.00 Comb. Set | 69c |
| **GILLETTE** $1.00 Blue Blades | 73c |
| **DOCTOR WEST** 50c Tooth Brush | 19c |
| **GEM BLADES** 35c; or Ever-Ready | 19c |
| **PEECHEE** 25c White Cleaner | 18c |
| **J&J TALC** 25c Baby | 16c |
| **COTY POWDER** $1.00 With Perfume | 89c |
| **ARMAND** 50c Face Powder | 27c |

| | |
|---|---|
| **KOLYNOS** 50c Tooth Paste | 26c |
| **Epsom Salts** 50c 5-lb. bag | 27c |
| **Motor Jug** $1.50 size | 69c |
| **SODIUM FLOURIDE** 50c 1-lb. package | 23c |
| **Moth Balls** 20c 1-lb. bag | 9c |
| **St. Andreasb'g** 25c Bird Seed | 16c |
| **AGAROL** $1.50 size | 89c |
| **SYRINGE** $1.50 Fountain | 59c |
| **Hinkle's** 25c Pills | 12c |
| **Mercurochrome** 25c bottle | 9c |
| **CASTORIA** 40c size | 18c |
| **CARDS** 35c Playing (bridge) | 17c |
| **ASPIRIN** 75c Tablets | 39c |
| **COTTON** 75c Hospital | 29c |
| **ADHESIVE** 35c 1x5 size | 19c |
| **POND'S** 25c Tissue | 14c |
| **GAUZE** 75c 5-yd. size | 27c |
| **WILDROOT** $1.00 Wave Set | 29c |
| **Lucky Tiger** $1.00 Hair Tonic | 49c |
| **NONSPI** 50c Deodorant | 29c |
| **Mello-Glo** $1.00 Face Powder | 49c |

35c Williams' Shaving Cream With 25c Aqua Velva Free **27c**

| | |
|---|---|
| **VASELINE** 70c Hair Tonic | 59c |
| **Danderine** 35c size | 21c |
| **SYRUP FIGS** 60c California | 34c |
| **Joan Cream** $1 one lb. Theatrical Cream | 49c |
| **SLOAN'S** 30c Liniment | 19c |
| **MERCIREX** 75c Ointment | 47c |
| **Chamberlain's** 50c Hand Lotion | 27c |
| **Dew or Heck** 50c Deodorant | 24c |
| **FROSTILLA** 50c Lotion | 27c |
| **HINDS** 40c Texture Cream | 23c |
| **HAIR TONIC** 75c Quinine | 39c |
| **JAVA RICE** 50c Powder | 27c |
| **GLYCERINE** 35c Suppositories | 12c |
| **MERCIREX** 35c Soap | 23c |
| **DEXTRIN** $1.00 size Lacto | 59c |

Carton of 200 Lucky Strikes or Chesterfields **$1.04**

**BURNING SOLES** Are Caused by Callous

**HAB'S CORN SALVE**

Cools the feet by removing the callous, and relieves you of corns quickly. You simply lift the corn off with its eye and it stops growing. 23c.

**SCHOENFELD TEA**

The nation's favorite vegetable laxative. Eliminates constipation in the regular way. Not a 'harsh,' irritating type of laxative.

**19c** 3 for 50c

WE RESERVE THE RIGHT TO LIMIT QUANTITIES

OPEN EVERY EVENING **Brandt's** UNTIL 9 O'CLOCK

## CLEARANCE SALE

All Makes, Models—Unheard of Values

**One Day Only**

**TRADE YOUR OLD CLEANER**

Never Before a Sale Like This—Tomorrow Only

| | | |
|---|---|---|
| $65 | HOOVER | $22.50 |
| $49 | EUREKA | $14.00 |
| $65 | AIR-WAY | $18.95 |
| $49 | ROYAL | $17.50 |
| $48 | UNIVERSAL | $11.00 |
| $39 | AMERICA | $9.00 |

Many More

An Early Selection Is Advisable

**50c DOWN**

Carrying Charge

We Repair or Furnish Parts for Any Vacuum Cleaner

**Brandt Electric Co.**

904 PINE ST. Open Every Evening Until 9 O'Clock

SATISFACTION GUARANTEED

The Post-Dispatch offers renders a far larger number of rooms for rent than are listed in all the other St. Louis Newspapers combined. It is the recognized renting medium in St. Louis.

## OUSTED MAN QUITS NEW JOB

### Ex-Sheriff Farley, New York, Resigns Post With Dyers.

By the Associated Press.

NEW YORK, June 11.—Former Sheriff Thomas M. Farley, who was removed from office by Gov. Roosevelt, gave out today a letter announcing his resignation from his new position as arbitrator for the Metropolitan Cleaners' and Dyers' Association.

In the letter he said he was quitting because he had found that "broader activities, relating among other things to the method of soliciting members and the assessment and collection of dues" were expected of him than he had supposed when he took the job, and that he was "not in sympathy with these features." When he took the job it was stated his salary was to be $50,000 a year. He said the other day, however, he would be fortunate if he got $10,000.

### Six Entombed Miners Freed.

PARK CITY, Utah, June 11.—Six miners were released late today from a drift in the Silver King Western mine, after being imprisoned 30 hours. A rescue crew of 12 cut through the debris of a cavein which trapped the men yesterday. Given food by a large pipe driven through the wet soil, the six said their greatest discomfort came from water four feet deep.

AKRON "Triple-Guard" Sponge Rubber Pad

## TRUSS

**Trusses From $2.50 Up**

Men and women who have tried this greatest development of a famous truss manufacturer find a new feeling of security, freedom and comfort which amazes and delights them. Note how the wearer's back is supported and rested. Come for a demonstration. Our expert truss fitters will gladly show you Private fitting room. Men and lady fitters.

**THE AKRON TRUSS CO.**

815 Pine St. Arcade Bldg. Phone CHestnut 3349

Formerly Associated With the Hamilton-Schmidt Surgical Co.

**EARN**

**VACATION MONEY**

SPARE TIME

Sell electric refrigerators. $20 to $50 commission on each sale.

**Alderson Electric Co.**

2546 N. GRAND

# CLAIMS give way to FACTS in 2,000,000 TIRE MILE TEST

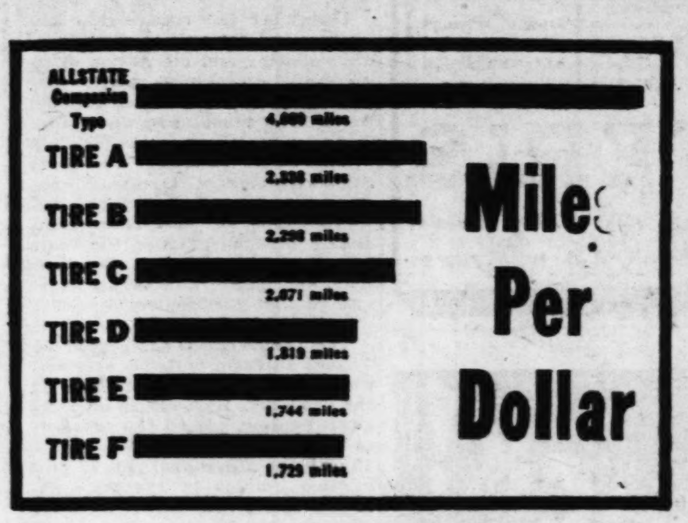

# 6 "PLY" ALLSTATE COMPANION

★ * This includes 2 cord plies technically known as breaker strips.

## TRIUMPHS IN SEARCHING TEST

**By actual test, you can go 1,000 miles for but 25c per tire . . . with ALLSTATE Companion Type Tires**

COMPANION
6 PLIES
6
5
4
3
2
1

This includes 2 CORD PLIES TECHNICALLY KNOWN AS BREAKER STRIPS

1000 MILES
1000 MILES
1000 MILES
1000 MILES

**ALLSTATE**

COMPANION TYPE

FOR ONLY **$3.49** EACH WHEN BOUGHT IN PAIRS 29x4.40x21

| SIZE Tire - - - - Rim | TIRES Each | Per Pair |
|---|---|---|
| 6-"PLY" BALLOONS Includes 2 Cord Plies Technically Known as Breaker Strips | | |
| 29x4.40—21 | $3.59 | $ 6.98 |
| 29x4.50—20 | 3.89 | 7.58 |
| 30x4.50—21 | 3.95 | 7.66 |
| 28x4.75—19 | 4.63 | 9.00 |
| 29x4.75—20 | 4.70 | 9.14 |
| 29x5.00—19 | 4.85 | 9.44 |
| 30x5.00—20 | 4.95 | 9.60 |
| 31x5.00—21 | 5.15 | 9.96 |
| 28x5.25—18 | 5.55 | 10.78 |
| 30x5.25—20 | 5.85 | 11.36 |
| 31x5.25—21 | 5.98 | 11.64 |
| 28x5.50—18 | 6.10 | 11.88 |
| 29x5.50—19 | 6.25 | 12.14 |
| 8-"PLY" BALLOONS Includes 2 Cord Plies Technically Known as Breaker Strips | | |
| 30x5.77—21 | $8.09 | $15.78 |
| 30x6.00—18 | 7.76 | 15.10 |
| 31x6.00—19 | 7.87 | 15.34 |
| 32x6.00—20 | 8.09 | 15.78 |
| 33x6.00—21 | 8.37 | 16.30 |

The stillness of the Ohio night—the immemorial hush of the Arizona desert disturbed by the roar of swift moving cars—darkness shattered by headlights—eyes glued to the road ahead. Rain, hail, sleet, snow, sunshine. Darkness flying before the dawn—dawn merging into darkness. Tired men releasing the wheels to relief drivers. Then off again—uphill and down—around and around—over a road that had no ending—which circled the world twenty times.

Two million tire miles were driven under actual road conditions and complete chemical and physical analyses were made in an independent laboratory, involving 251 sizes and makes of tires, including all of the leading brands and the famous ALLSTATE COMPANION TYPE tire.

Conducting these tests was Prof. Phil C. Huntly of Armour Institute of Technology. A truth seeking scientist searching impartially for the truth about tires.

The scientifically hard-boiled road test revealed that:

**THE ALLSTATE COMPANION TYPE TIRE WAS EQUAL TO OR BETTER IN QUALITY THAN ANY TIRE OF SIMILAR CONSTRUCTION AS ILLUSTRATED AND 26% CHEAPER IN PRICE.**

A pitiless road test like this calls every tire to its day of judgment. Acts as a scientific, searching revelation. Reveals the whole truth. Exposes errors. Lays bare defects. Strips off the mask. Shows what a tire actually is—not what it appears to be.

Now with new reductions in prices, the ALLSTATE COMPANION TYPE tire which proved itself in the fiery crucible of this searching test as equal to or better than any tire of similar construction comes to you at a price so low that you can ride one of them a thousand miles for twenty-five cents.

Buy ALLSTATE COMPANION TYPE tires tomorrow. Get this all test tire for greater mileage, greater safety, incomparably greater savings, and with assurance of performance made doubly sure by Sears unlimited guarantee.

Free Tire Mounting Service At All Stores

Tire Service Stations at Both St. Louis Stores Open Every Night Until 9 P. M.

**Sears**

**SEARS, ROEBUCK AND CO.**

| KINGSHIGHWAY Between Page & Easton | STORE HOURS: Daily, 9 A. M. to 5:30 P. M. Thursday and Saturday 9 A. M. to 9 P. M. | GRAND BLVD. Block South of Gravois |
|---|---|---|

**ALLSTATE COMPANION TIRES ALSO SOLD AT OUR STORES IN:**

| EAST ST. LOUIS | UNIVERSITY CITY | MAPLEWOOD | WEBSTER GROVES | FLORISSANT |
|---|---|---|---|---|
| 301 Collinsville | 6640 Delmar | 7263 Manchester | 216 W. Lockwood | 4118 W. Florissant |

This Advertisement Is Part of the Nation-wide Advertising Campaign on ALLSTATE Tires, by Sears, Roebuck and Co.

# WOMAN DESCRIBES MURDERS OF TWO STRIKEBREAKERS

## Witness at Inquest Says One Man Was Lying on Ground Before Shooting Began.

A Coroner's verdict of homicide at the hands of unknown persons was returned at an inquest at Overland yesterday in the murder of Ben and Clarence Dody, father and son employed as strikebreakers by the General Material Co., who were shot Friday morning in a sparsely settled section of Jennings.

The verdict was followed by the release of 34 of the 41 men, including union sympathizers and strikebreakers, rounded up by police in their investigation of violence growing out of the strike. Five were required to give bond of $2000 each. Two were held for further questioning after all 41 were taken to Overland from Police Headquarters in three patrol wagons. Only two were called as witnesses.

Mrs. Edward Ernst, 9030 Summit avenue, Jennings, testified she and her mother, Mrs. Alice Jordan, were picking berries in a field near their home at 5:45 a. m., when she noticed several men turn into Summit avenue, an unpaved road, from Florissant avenue, which is several hundred yards distant from where she was standing.

### Woman Describes Murderers.

She watched the men, she said, and was surprised to see one of them lie on the ground. A second man began shooting at the man on the ground, while a third man backed slowly away. The man with the pistol then turned and fired at the third man, who fell. The slayer ran toward a small dark colored automobile parked in Florissant avenue and drove away, she said.

Mrs. Ernst was quoted by county officers shortly after the shooting to the effect that she saw four men in the group. Yesterday, however, she declared she saw but one man run away. The distance was too great for her to recognize the slayer, she said.

Constable Ruby Baumer testified he was notified of the killings by Mrs. Ernst, and hurried to the scene in his car. On reaching Summitt avenue he found Ben Doby crawling on hands and knees, trying to get to Florissant avenue, the main thoroughfare. Dody was wounded twice in the neck, and was unable to speak, Baumer said. In response to a question, "who did it?" Doby mumbled "Bill" or "Bull," Baumer said.

Roy Coughlin, 2105 Cleveland avenue, East St. Louis, a strikebreaker, related he worked with Ben Dody at the General Material plant at 5617 Natural Bridge avenue until Thursday evening, when he decided to quit after receiving a threat.

### Stayed at Home Friday.

Coughlin was questioned chiefly because he and Ben Dody had met at a designated street intersection in the mornings, and were taken to the plant in an automobile furnished by the company. He testified that he stayed at home Friday morning "because I was scared."

"Thursday evening," Coughlin testified, "When I got off a street car at Broadway and Washington avenue, on my way home from work, two strange men called to me. I tried to pass them, but one stepped close to me and said, 'you had better quit that job, or you will be sorry for it.' I thought it over at home, and decided not to go back. If I had I might be out there where those two men are."

The winess gestured toward the undertaker's wagon, visible through a window of the hearing room, in which the bodies of the Dodys lay, while making his reference to being "out there."

In conclusion Coughlin said he had worked at the General Material plant about three weeks. He started as a chauffeur, but, after his truck was upset and he was stoned on a county road by a crowd of men, who shouted "kill the scab," he obtained a place in the material yard as a laborer. He said he had worked irregularly during the last two years, "and needed the job bad." "But after these men stopped me I decided not to go back," he explained.

### Foreman Is Witness.

Morris Hook, giving his address as the Northwestern Hotel, 4919 Natural Bridge avenue, testified he has been a foreman for the General Material Co. since the strike began on May 16. He was questioned only about arrangements made for transporting strikebreakers to and from the various jobs. He said he had instructed Dody and Coughlin to be at Fair and Kossuth avenues Friday morning, but neither appeared.

Ben Dody, who was 52 years old and a former coal miner, died at Dr. Tiernan's Hospital without making a statement, a short time after he was picked up by Constable Baumer. He was a member of the hodcarriers' and building laborers' union, carrying a card in a Collinsville (Ill.) local.

Clarence Dody, 24 years old, was a chauffeur.

### Celebration Over Copper Tariff.

By the Associated Press.

CALUMET, Mich., June 10.—The Michigan copper country, in observation of the passage last Monday of the Federal revenue bill containing a 4-cent import levy on copper, sent 25,000 persons here tonight for a parade and fireworks. All civic organizations of the copper country participated.

# Travel and Resorts

## —COLORADO—

ABOVE: Skiing is a Midsummer Sport on Colorado Glaciers. BELOW: Really Good Trout Fishing Abounds in Colorado Streams

COLORADO
COLORFUL

### Cool Off on Eternal Snowbanks

Come to Colorado and sleep under blankets every night on the coolest, finest and most economical vacation you ever had!

Traveling costs are lower than ever. So are Colorado prices, which always have been moderate. You can actually rest and play in Colorado for less than it costs to stay home without rest or play!

Eternal snowbanks fringed by wildflower carpets and great fields of living glaciers, feeding countless rushing streams, mean that you can always keep cool in a Colorado summer—and enjoy every vacation sport and relaxation under ideal conditions.

Be sure to come this summer! Colorado is near at hand, by plane, train or motor! The coupon will bring you lots of Colorado facts and pictures.

Before You Plan Your Vacation—SEND FOR THIS FREE BOOKLET

SUMMER ROUND TRIP **$37.80** ST. LOUIS to COLORADO GOOD UNTIL OCTOBER 31

THE COLORADO ASSOCIATION, Dept. 1

514 16th St., Denver, Colo.

Send me, *free*, "Colorful Colorado: Opportunity's Playground," illustrated with photos in natural colors.

Name__________

Address__________

**To WINNIPEG by The WINNIPEGER**

The only through service from Chicago to Winnipeg via St. Paul and Minneapolis, leaving Chicago at 12:20 a.m. (1:20 daylight time). Sleeper ready for occupancy at 10:30 (daylight time). You'll like the meals and the friendly service and the beautiful daylight ride through the Land-o-Lakes.

**Get the Soo Line Vacation Folder**

Phone, write or call City Ticket Office, 412 Locust Street. Phone GArfield 2135, G. P. CARBREY, G. A. P. D.

**NAWAKWA**

**"A Girls' Camp"**

On Lake Michigan, June 27 to Sept. 1. Nature — Handcraft — Pageantry— Campcraft — Riding — Swimming— Archery. SPECIAL FEATURE: Tutoring—Grade and High School Subjects.

FEE: Camp Fire Girls, $8.00 per Week. Others: $11 for First Two Weeks, $10 Thereafter.

**CAMP FIRE GIRLS' CAMP**

263 N. Wabash Ave., Chicago, Illinois Dearborn 6276

**A STORY FOR CHILDREN**

*Daily in the Post-Dispatch Daily Magazine*

## Come UP South for a THRIFTY COOL Vacation

NEVER have vacation costs in Asheville been so low! Never have vacation joys been so complete! World famed hotels, smaller inns and comfortable homes dispense genial, genuine Southern hospitality—rates this summer lower than ever. Your local ticket agent will tell you about *special rates* and through Pullman service over his road via Southern Railway. The joys of this complete vacation paradise are only an overnight jump away . . . same time by motor over smooth, safe highways. Come on UP to Asheville as early as you can. Linger on through Summer days. Daytime in these mountains many degrees cooler than on lower levels—humidity much less. You'll *sleep under blankets*, far above the mosquito line. You'll golf on five matchless Donald Ross courses, while cool, pine-laden breezes caress you. Trout fishing in mountain streams until September. Boating on fifteen lakes as blue as Norwegian fjords . . . hiking mountain trails to vistas of indescribable beauty . . . motoring over state-paved concrete boulevards while mile-high mountains pass in review. Every outdoor sport. A thousand things to make you happy. Visit Mount Mitchell (highest in Eastern America), Pisgah National Forest . . . Biltmore House, America's most famous chateau, with its priceless art treasures and Italian gardens, now open to the public. See the Great Smoky Mountains National Park—you can now motor into this wonderland. For motor routings, hotel information and booklet on Asheville and the "Land of the Sky," write Dept. C, Chamber of Commerce.

**Asheville** North Carolina

**Bargain VACATION TOURS**

ALL over the WEST

All-expense basis, personally conducted, carefully planned, expertly managed.

Join one of our traveling house parties this summer. Explore the Rocky Mountains; enjoy America's National Parks and other western wonderlands. Utilize All of your time for vacation purposes, and save money, too.

| | Days | As low as |
|---|---|---|
| YELLOWSTONE | 8 | $139.77 |
| " and Glacier | 14 | 210.12 |
| " and Colorado | 11 | 173.88 |
| " and Black Hills | 11 | 182.83 |
| GLACIER PARK | 8 | 154.69 |
| " and Yellowstone | 14 | 210.12 |
| " Yellowstone and Colorado | 18 | 255.21 |
| " and Canadian Rockies | 14 | 243.70 |
| CALIFORNIA | 14 | 246.35 |
| " and Pacific Northwest | 14 | 246.62 |
| " and Canadian Rockies | 21 | 334.23 |
| PACIFIC NORTHWEST and CANADIAN ROCKIES | 14 | 244.80 |
| ALASKA and CANADIAN ROCKIES | 23 | 342.17 |
| COLORADO | 5 | 35.65 |
| BLACK HILLS | 7 | 71.25 |

Consult any of these offices:

BURLINGTON ROUTE

416 Locust St., Central 6360

NORTHERN PACIFIC

540 Boatmen's Bank Bldg., Garfield 3200

GREAT NORTHERN

520 Boatmen's Bank Bldg., Garfield 0057

**MAIL COUPON**

C. B. Ogle, General Agent

Burlington Escorted Tours, Dept. PD-13

416 Locust St., St. Louis

Please send me your new tour book. I am

Interested in__________

Name__________

Address__________

City________ State________

**BURLINGTON ESCORTED TOURS**

—MICHIGAN—

**Saugatuck Hotel** Saugatuck, Mich.

An ideal place to spend a vacation. On water front in the Village across from the Big Pavilion. Rates $22.50 week, American plan. Outside rooms with running water. Highway 31, Pere Marquette, Goodrich Line and Busses. Write

L. A. MURPHY, Saugatuck, Mich.

Enjoy Your Vacation at

**The Belvedere**

"Charlevoix-the-Beautiful"

A Summer residence of character and distinction, equipped throughout with an approved sprinkler system, assuring fire protection.

Tricky 18-Hole Golf Course.

Tennis—Bathing—Fishing.

Dancing—Saddle Horses.

Where folks find their Summer paradise—under a marquee of gorgeous sky and foliage.

Table and Service unexcelled—American Plan.

RATES REDUCED

*Discriminating Clientele, Booklets*

Henrietta G. Steiner, Mgr.

Charlevoix, Mich.

NEW HAMPSHIRE'S F

*Wentu*

NEAR

OPENING JUNE 23

A beautifu fort and e family. E Highest st

GOLF BEACH AND BOATING SOUND M TWO ORCHESTRAS DANCING PO

American Plan Restricted C

*Illustrated*

*Ace of*

**7 DAYS**

*on 4 Grea Georgian B*

A restful and exhilarating trip of over 2000 miles on the blue waters of America's inland seas with alluring scenery en route. Drive around Mackinac Island, visit the old fort and other historical points of interest, see the Indians at Canadian village of Perry Sound. Take the sight-seeing bus at Detroit, Chicago—call at Cleveland—spend a full day at Buffalo, and gaze in wonder at Niagara Falls, the world's greatest catarac Sailings Every Wednesday and Saturday on The Great Oil-Bur

North Ame and South

For booklet "In the Gr any Railroad Ticket Of

Chicago, Duluth & 110 W. Adam

D&C All E TO MACKIN "THE SUMMER

Every Monday from CHICA follo

5 DAYS STRICTLY FIRST CLASS or ashore; Berth; 3½ ... with room and ... Pool

From CHICAGO every

NIAGARA F

7 DAYS Including Meals and ... Drive at Mackinac I ... Detroit; Sightseeing ... Falls; two days and ... Hotel, Niagara Falls, ... the electrical illuminat

From CHICAGO

DETROIT —

5 DAYS Including Meals and ... sightseeing trip at M ... Detroit including ... hotel, and

ORCHESTRA, DANCING, DECK S BRIDGE on these D & C Cruisers each with hot and cold running w

This illustrated booklet describes this attractive lake tour. Address E. H. McCracken, 30 Wayne Street, Detroit, Mich.

Chicago to $12.50 One W meals and bert Thurs., Sat. at

Tickets and Reserv R. R. and Tourist ag

Fast freight service. at FREIGHT RATE-A

D & C NAV CHIC

City Ticket Office, Bldg., 230 N. Mich

SEND for Vacation Days

# PLAN YOUR VACATION FROM THESE ANNOUNCEMENTS

## —MICHIGAN—

**Saugatuck Hotel** Saugatuck, Mich.

An ideal place to spend a vacation. On water front in the Village across from the Big Pavilion. Rates $22.50 week, American plan. Outside rooms with running water. Highway 31, Pere Marquette, Goodrich Line and Busses. Write

L. A. MURPHY, Saugatuck, Mich.

Enjoy Your Vacation at

**The Belvedere**

"Charlevoix-the-Beautiful"

A summer residence of character and distinction, equipped throughout with an approved sprinkler system, assuring fire protection.

Tricky 18-Hole Golf Course.

Tennis—Bathing—Fishing.

Dancing—Saddle Horses.

Where folks find their Summer paradise—under a marquee of gorgeous sky and foliage.

Table and Service unexcelled—American Plan.

RATES REDUCED

*Discriminating Clientele, Booklets*

Henrietta G. Steiner, Mgr.

Charlevoix, Mich.

## —MICHIGAN—

"THE COOLEST SPOT IN MICHIGAN"

**HOTEL MACATAWA**

**MACATAWA, MICHIGAN**

By Lake Michigan's shores. Excellent meals. Ideal weather. Fishing, boating, bathing. Plenty of sports. Reached by paved highways 31 and 21, or railroad, bus or boat. Folder on request. S. A. MILLER, Mgr.

**EPWORTH HEIGHTS**

LUDINGTON, MICHIGAN

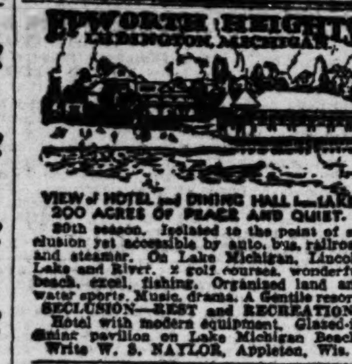

VIEW of HOTEL and DINING HALL from LAKE

200 ACRES OF PEACE AND QUIET.

30th season. Isolated to the point of seclusion yet accessible by auto, bus, railroad and steamer. On Lake Michigan, Lincoln Lake and River. 2 golf courses, wonderful beach, excel. fishing. Organized land and water sports. Music, drama. A Gentile resort. SECLUSION—REST and RECREATION. Hotel with modern equipment. Glazed-in dining pavilion on Lake Michigan Beach. Write W. S. NAYLOR, Appleton, Wis.

For ideas on investing, see the Business Chance Want Columns.

NEW HAMPSHIRE'S FINEST SEASHORE HOTEL

**Wentworth BY-THE-SEA**

NEAR PORTSMOUTH, N. H.

OPENING JUNE 23

A beautiful summer home, operated for the comfort and entertainment of every member of the family. Equipped with automatic sprinklers. Highest standards in cuisine and service.

GOLF BEACH AND SWIMMING POOL TENNIS
BOATING SOUND MOTION PICTURES FISHING
TWO ORCHESTRAS SYMPHONY CONCERTS DAILY
DANCING FOUR NIGHTS A WEEK

American Plan Restricted Clientele · Rates attractively reduced

*Illustrated Booklet on request*

**Ace of Vacations**

**7 DAYS CRUISE**

**on 4 Great Lakes and Georgian Bay, Canada**

A restful and exhilarating trip of over 2000 miles on the blue waters of America's inland seas with alluring scenery en route. Drive around Mackinac Island, visit the old fort and other historical points of interest, see the Indians at Canadian village of Parry Sound. Take the sight-seeing bus at Detroit, Chicago—call at Cleveland—spend a full day at Buffalo, and gaze in wonder at Niagara Falls, the world's greatest cataract. Sailings Every Wednesday and Saturday on The Great Oil-Burning White Liners

**$67.50** MEALS & BERTH included

You are offered an experience similar to that of an ocean voyage—comfortable berths or parlor rooms—all outside rooms with windows or portholes. Excellent meals appetizingly served. Rest in quiet or join in the gaiety as you prefer. Music, Dancing, Entertainments and a Social Hostess.

**4-DAY CRUISE $38** Meals and Berth Included

To Parry Sd., Can. Delightful week-end trip. Leave Sat.—return Wed.

**North American and South American**

For booklet "In the Great Lakes Country" apply at any Railroad Ticket Office, Tourist Agency or write

Chicago, Duluth & Georgian Bay Transit Co.

110 W. Adams St., Chicago, Illinois

**D&C LAKE LINES All Expense Tours To MACKINAC ISLAND**

"THE SUMMER WONDERLAND"

Every Monday from CHICAGO during July-August—returning following Saturday

**5 DAYS** STRICTLY FIRST CLASS including All Meals, afloat or ashore; Berth; 3½ Days Grand Hotel, Mackinac, with room and bath; Golf and Swimming Pool Privileges. **$46.50**

From CHICAGO every Monday, Thursday, Saturday to

**NIAGARA FALLS, CANADA**

**7 DAYS** Including Meals and Berth on Steamer; Carriage Drive at Mackinac Island; Sightseeing trip in Detroit; Sightseeing trips at Buffalo and Niagara Falls; two days and night at new General Brock Hotel, Niagara Falls, with room and bath; see the electrical illumination of Niagara Falls at night. **$79.75**

From CHICAGO every Monday, Thursday to

**DETROIT—THE MOTOR CITY**

**5 DAYS** Including Meals and Berth on Steamer; carriage sightseeing trip at Mackinac Island; full day in Detroit including meals, room and bath at leading hotel, and sightseeing trip. **$55.25**

ORCHESTRA, DANCING, DECK SPORTS, SOCIAL HOSTESS, AFTERNOON TEAS, BRIDGE on these D & C Cruises. Famed cuisine. Big, comfortable staterooms, each with hot and cold running water. LARGEST, finest ships and lowest fares.

This illustrated booklet describes this attractive lake tour. Address E. H. McCracken, 30 Wayne Street, Detroit, Mich.

**Chicago to St. Ignace and Mackinac Island**

$12.50 One Way; $22.50 Round Trip, including meals and berth. Sailings from Navy Pier every Mon., Thurs., Sat. at 2:30 p. m., D. S. T. July 2 to Sept. 5.

Tickets and Reservations from any authorized R. R. and Tourist agency. Unlimited stopovers.

Fast freight service. TOURIST AUTOS CARRIED at FREIGHT RATE-AND-HALF FOR ROUND TRIP.

SEND for Vacation Days

**D & C NAVIGATION CO.**

CHICAGO, ILL.

City Ticket Office, (1009 Carbide & Carbon Bldg., 230 N. Michigan Ave.) Tel. Rand. 4470

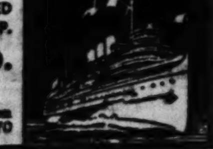

## —WISCONSIN—

**The CLARENDELL**

on Beautiful GENEVA LAKE

Williams Bay, Wisconsin

Invites You to Spend Your Vacation Here With Other St. Louis Visitors.

**CHARLES RIDELL**

Williams Bay, Wisconsin

**LAKESIDE**

ON PEWAUKEE LAKE, WIS.

A modern hotel for the discriminating guest, offering all recreational features, home comforts and best of food. 400 miles from St. Louis. Motor—Concrete road. New low rates. Write for Folder "P."

**EVERETT'S**

Special RATES During JUNE!

The largest, finest equipped, most popular resort in the North Woods. 38TH SEASON. Perfect Cuisine. Modern Cottages and Bungalows—with complete plumbing. Wonderful Golf Course. Fishing—Bathing—Boating—Dancing and Entertainment. You'll like Everett's. Write

THOMAS MARRIOTT, Mgr., Eagle River, Wis.

**Alpine Resort**

**EGG HARBOR**

*Door County Wisconsin*

A scenic concrete lakeshore drive direct to Door County. Enjoy a summer outing at beautiful Alpine, the scenic Switzerland of America. Modern 100-room, steam-heated hotel, private baths, spacious lobbies and rest rooms, 30 cottages on Green Bay waters, 250 acres of woods and cliffs. See the islands and shores on our staunch and speedy cruiser "Tyrol." Now building our own airport. Play golf on our sporty Alpine links, tennis, fishing, boating, saddle horses, dancing, orchestra, musical entertainments, sandy beach. Free from mosquitoes. Excellent cuisine. Special low rates for June. Write for illustrated folder. P.

COME TO

**TWIN LAKE LODGE**

THE ENTIRELY DIFFERENT RESORT

Perfect, sporty golf course right in the resort grounds. Excellent tennis courts. Many rapid, heavily laden trout streams. Two lakes where fly casting gets the daily limit of Black and Green Bass. Located in the northern part of the famous Eagle river section of Wisconsin. Perpetual cool breezes. No hay fever. New lodge. Fine cabins. Best of beds. Sandy bathing beach. An activity for everyone. Wonderful French cooking—all you want of the best food. Most reasonable rates. Write early for particulars and reservations.

ABEL ST. LOUIS, Phelps, Wis.

## —WISCONSIN—

**BEAVER VIEW LODGE**

Delightful Scenic "Land O'Woods and Waters" appeals to St. Louisans. 5 golf links. Sports galore. Ideal bathing. Cottages with bath. Write for Fotofolder "C." It will surprise you.

F. D. LARRATT - - - Hartland, Wis.

**ELKHART LAKE**

*Wisconsin's Nature Beauty Spot!*

Here's a vacation land that's really different. Beautiful, picturesque, invigorating and offering the precise kind of resort life that exactly pleases your individual taste. Quiet and restful, or a merry whirl, all depending on the resort you come to. Fishing, swimming, sailing, horseback riding, golf and dancing. The finest accommodations in Wisconsin. Only 160 miles from Chicago and rates are very reasonable. Write

Elkhart Lake Civic Assn.

ELKHART LAKE, WIS.

**CAMP EAGLE ISLAND**

In Wisconsin's Land O'Lakes

*Junior — Boys 8-13*

*Senior—Boys 14-17*

Near Eagle. Semi-military and only Island Boys' Camp in Wisconsin. New cabins and equipment. Expert councillors and coaches. Horsemanship, athletics, water sports, golf, scoutcraft, special canoe and touring trips. Tutoring if desired. Write to MR. E. O. LEHNBEUTER, Registrar, 3724 Arkansas, St., St. Louis. Tel. LAclede 9101, or write to Box A-215, St. Louis Post-Dispatch.

**MISSOURIANS WE INVITE YOU**

SWIM · DINE · DANCE · BOAT · PLAY · OR · REST

Revel in the beauties of Green Lake—historic Indian mounds—scenic highways—wooded acres of Sherwood Forest. You'll be delighted with congenial sociability—diversity of sports—generous meals, made more tempting with fresh vegetables and pretty flowers from our own gardens—comforts of our rooms and cottages, each with bath. *Write for reservations or for FREE Illustrated Booklet describing advantages of a vacation spent at*

**SHERWOOD FOREST HOTEL AND COTTAGES**

GREEN LAKE WISCONSIN

**Superb Luxury when You go Vacationing**

DOUBLE ROOMS WITH PRIVATE BATH AND MEALS

Per Person $9. Per Day

Per Person $50. Per Week

Single Slightly Higher

Unequalled splendor of environment, cuisine and accommodations. In a setting of 1200 wooded acres on 11 mile Green Lake. Exceptional motor-boating, yachting, horseback riding, tennis and fishing with expert guides. America's sportiest 18 hole golf course.

Just a few hours from Chicago. 25 miles west of Oshkosh and Fond du Lac. On the C.N.W.R.R. Chicago Office—7 South Dearborn St. (suite 330) Phone Andover 1331

*CATERING TO A RESTRICTED CLIENTELE*

**LAWSONIA**

COUNTRY CLUB HOTEL

M. E. Woolley . . . Manager

GREEN LAKE . . . WISCONSIN

*Beautifully furnished Homes also available*

HAPAG

**S. S. RELIANCE**

De Luxe Summer Cruise to the land of the

**MIDNIGHT SUN and RUSSIA**

Included in the low rates are shore excursions in every country—

ICELAND NORWAY SWEDEN ESTONIA FINLAND DENMARK RUSSIA (4 days ashore)

FROM NEW YORK **JULY 2ND**

42 DAYS DURATION

ASK YOUR TRAVEL AGENT or

**HAMBURG-AMERICAN LINE**

1026 LOCUST ST., ST. LOUIS.

Edwin Gaffron, Mgr.

**HOTEL DEL PRADO**

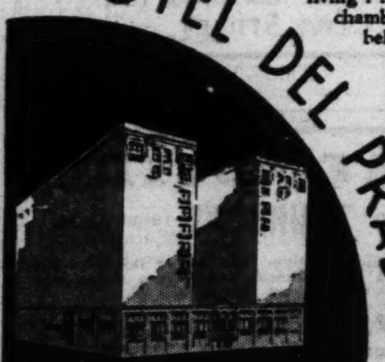

MODERATE COST

Distinction and Service . . . makes life worth living . . . at the Del Prado. The chef, the chambermaid, the desk clerk, and the bell boy, live and breathe SERVICE. And . . . the food is delicious; view from roof garden, glorious; the rooms spacious and luxurious; the rates uncommonly reasonable. Flanked by Lake Michigan's most exclusive shore line—on the Southeast Corner of 53rd St. and Hyde Park Boulevard. A scant ten minutes from the loop—but beyond its bustle. Rates $2.50 a day, up.

CHICAGO

## —MINNESOTA—

**The DAHL HOUSE**

SUMMER RESORT

Chisago City, Minn.

Modern shower and tub baths, golf, dancing, fishing, bathing, children's playground, excellent menu. Everything complete for a perfect vacation. For folder, ask St. Louis Post-Dispatch Travel and Resort Bureau or write.

## —MINNESOTA—

**PINE HARBOR INN**

On Gull Lake Amid the Pines

Modern hotel and cottages, baths and showers, electric lighted. All conveniences, comfortable accommodations. Many varieties of outdoor recreation and species of gamey fishing. Delicious home cooking served in main dining room. For information, reservations, St. Louis references, write

GUST ALMQUIST, Brainerd, Minn.

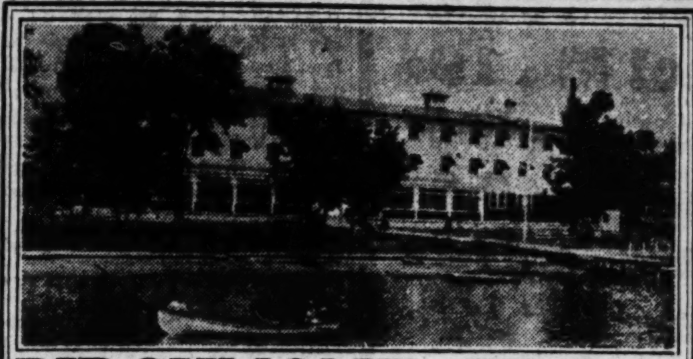

**BIRCHMONT BEACH Hotel and Cottages**

Among the Pines and Birches on Beautiful Lake Bemidji

**Wonderful 18-Hole Golf Course**

Grass Greens, Tennis, Bathing, Canoeing, Fishing, also Dancing in our New Auditorium.

HIGHEST GRADE CUISINE AND SERVICE

Send for Booklet

**BIRCHMONT BEACH HOTEL CO.**

BEMIDJI, MINN.

Enjoy SPORT in MINNESOTA

"Sportland of 10,000 Lakes"

Here IS an easy way to get double value from your vacation! This year make it an investment in health for yourself and family. Come to Minnesota. Enjoy the widest variety of outdoor sports while building up health and cheer in Minnesota's tonic climate.

Here are no mere dozen, or hundred, but 10,000 crystal-clear, grass-and-tree-bordered lakes for fishing, swimming, boating. Live in a snug lakeside cabin, $10 to $15 a week . . . or modern resort hotels from $21 to $70 a week. Motor to a different lake each day. Play golf.

Here, too, you will find excellent openings for profitable business, dairying and farming. Investigate. Send coupon today for free booklets.

Ten Thousand Lakes-Greater Minnesota Association

St. Paul

Minneapolis - Duluth

SEND COUPON

10,000 Lakes-Greater Minn. Assoc.
1501 University Ave., St. Paul, Minn. Dept. 336
Please send Free booklets I've checked.

☐ Resorts ☐ Fishing ☐ Dairying
☐ Housekeeping Cabins ☐ Lake Homes ☐ Farming

Name............
Address............

## —ILLINOIS—

**Southerners prefer hotel SHORELAND**

A perfect vacation spot on the shores of Lake Michigan. At your doors—miles of beautiful park bridle paths—tennis courts, golf courses, bathing beaches. Lawns, wide verandas—dining on the outdoor terrace. Seclusion if you want it—or summer resort life. An hotel of recognized distinction, spacious, airy, smartly appointed rooms or complete apartments fanned by cooling Lake breezes. Rates most attractive. Write today!

55th Street at the Lake

CHICAGO

## —ILLINOIS—

**Cool Lake Breezes at HOTEL KNICKERBOCKER Chicago**

In Summer particularly you will enjoy our location and spacious, airy rooms. Just a block from Lake Michigan and Lincoln Park, yet convenient to everything of importance in Chicago. A cosmopolitan hotel of highest character, with outstanding accommodations at decidedly attractive new rates. Write for literature.

Walton Place (just East of Michigan)

**VACATION in the Ozarks**

**J. TILDEN ANDRES**

Canoeing, swimming, horseback riding, tennis, fishing and dancing. Hotel and cottage reservations. Write or phone.

JEROME, MO.

Highway 66 or Frisco R. R.

IN THE OZARKS ON THE GASCONADE

**TABLE ROCK LODGE**

**ON GASCONADE RIVER**

Ideal spot to spend vacation, to rest and recuperate. Fishing, hunting, boating, swimming. Make reservation early.

**MRS. L. S. SHAFFNER, No. 5, DIXON, MO.**

**Millaway Resort**

"Half-a-Hill"—Jerome, Mo.

Fishing, Swimming, Dancing, Canoeing. Cottages and meals. Phone, wire or write.

**Taneycomo Park**

A family camp—different, more pleasant. On shady bank of Lake Taneycomo, in heart of Ozarks. Write for booklet and reservation.

JAMES P. WORREL

Box 10 Branson, Mo.

**CAMP RAMONA AND LIMBERLOST INN**

Hotel and Cabins on Beautiful James River. Good Fishing, Boating, Bathing, Historic Cave. Excellent food. For reservations write or wire C. L. WEEKLEY, Galena, Mo.

**ARCADIA LODGE**

*Lake Killarney's Most Beautiful Summer Resort*

Boating — Bathing — Fishing—Dancing and good saddle horses. Cabins with modern conveniences. Excellent food. Write or phone

Steve Mueller, Arcadia, Mo.

U. S. 61 to Fredericktown. Then 70 to Arcadia Lodge.

**Arcadia Mountain Resort**

*Lake Killarney's Main Pleasure & Beach Resort.*

Modern accommodations, fishing, swimming, boating, dancing and horseback riding. Excellent meals. Some cabins with bath and fireplace. Rates $2.50 to $4 per day; $15 to $24 per week.

*Write or phone long distance.*

**Wm. Schroeder, Arcadia, Mo.**

Spend a Week-End or Your Vacation in This Beauty Spot Amidst the Ozark Hills

58½ MILES FROM ST. LOUIS

Clean hotel accommodations including excellent meals—$3.50 day, $20 week. Swimming in clear Indian Creek, Putting Green, Horseshoe Courts. Phone. Send for folder. 6½ miles south of ST. CLAIR, MO.

**The OUTLOOK SUMMER RESORT**

A STORY FOR CHILDREN

*Daily in the Post-Dispatch Daily Magazine*

**Nagogami LodgE**

On the Gasconade. Real Fishing, Swimming Boating. Cabins. Write for information. Address:

Claude Harvey, Box 530, Rolla, Mo.

**SHARP'S LOG-CABIN CAMP**

LAKESIDE CABINS

ON LAKE TANEYCOMO AND WHITE RIVER

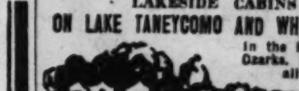

In the heart of the Ozarks. Paved roads all the way.

Write to Branson, Mo., for Literature.

**OZARK BEACH RESORT**

In the Shepherd of the Hills Country on Beautiful Lake Taneycomo.

● Modern Hotel
● Family Cottages
● Quality Service

Write to H. C. CRIST

OZARK BEACH, MO.

**Brookside Bungalows**

**Rockaway Beach**

Largest resort on Lake Taneycomo in the Missouri Ozarks. Fishing, Boating, Bathing, Dancing, Golf, etc. Clean, Modern Housekeeping Cottages, with shower bath, sleeping porches, electricity. Moderate prices. Write Harold A. Smith, Box 102, Taneycomo, Mo.

SPEND YOUR VACATION AT

**BLACK RIVER LODGE**

*On the Beautiful Black River*

Here in the heart of the Ozarks you will find Bathing, Fishing, Hiking, Dancing, Electrically lighted Cabins. Excellent meals. Tennis Court.

*110 Miles From St. Louis on Highway 21*

Write or Phone WM. ORTH, Glover, Mo.

**VACATION AT EXCELSIOR SPRINGS MISSOURI**

Enjoy every summer sport - swimming, boating, tennis and wonderful 36 hole golf at lowest prices in history. Make reservations now or write for illustrated folder . . .

EFFECTIVE JUNE 15

SUMMER RATES INCLUDING ALL MEALS

FROM $28. A WEEK PER PERSON (DOUBLE)

SINGLE SLIGHTLY HIGHER

**Elms HOTEL**

**Yellowstone Park**

Cub bears, brown bears, grizzlies—deer, antelope, buffalo—entertain visitors in Magic Yellowstone, land of geysers, rainbow-colored terraces, mountains, lakes, rivers, waterfalls, the Grand Canyon! $45 to $54 for complete trip in Park. Would you like to join an escorted tour?

Go the "In Gardiner-Out Cody" Way

For free Yellowstone album:

Northern Pacific Ry., 540 Boatmen's Bank Bldg., St. Louis

Telephone Garfield 3290

Route of the New North Coast Limited

**Crossword Puzzle**

*Daily in the Post-Dispatch*

# Save at Walgreen's

DRUGS WITH A REPUTATION

*Big Savings on Toiletries and Drugs*
*Monday Only—At All Stores in St. Louis & E. St. Louis*

| | | |
|---|---|---|
| **Pond's Cream** | 65c Jar | 34c |
| **P.&G. Soap** | 5 Bars .. | 14c |
| **Rub. Alcohol** | Full Pint . | 19c |
| **Forhan's** | 60c Tooth Paste ... | 34c |
| **Camay** | Soap 4—10c Bars .... | 25c |
| **N. R. Tablets** | 50c Size . | 34c |
| **Lucky Tiger** | 1.00 Hair Tonic | 57c |
| **Absorbine Jr.** | 1.25 Size | 83c |
| **Williams'** | 50c Shaving Cream . | 31c |
| **Eagle Brand** | Milk 25c Can . | 18c |
| **Mennen's** | Talc. 25c Tin ... | 16c |

10c Palmolive Soap 6c

50c Kolynos Tooth Paste 29c

Lb. Bag Psyllium Seed, Dark 49c

3.00 Guaranteed Electric Fan $1.69

| | |
|---|---|
| **Woodbury** Soap—25c Bar.... | 16c |
| **Pinaud's** 1.25 Vegetal ..... | 83c |
| **Mellin's** Food—85c Size .. | 56c |
| **Perfection** Cream—50c Jar .. | 28c |
| **Zonite** 60c Size ......... | 43c |
| **Super** Suds—10c Pkgs. . | 7½c |
| **Phillip's** 50c Milk Magnesia | 29c |
| **Bisodol** 65c Size ......... | 43c |
| **Orlis** Mouth Wash, Pt.. | 48c |
| **Mulsified** Shampoo; 60c Size | 34c |
| **Witch** Hazel, Pt. ........ | 29c |
| **Mum** 60c Deodorant.... | 36c |

*Right Reserved to Limit Quantities.*

*Refresh Yourself . . . at Walgreen Fountains!*

Our Prices Are Reduced on

## Chocolate SODAS

Walgreen's have always had the reputation of serving the finest Chocolate Sodas to be had anywhere. Same generous size. Chocolate and other flavors except fruit. Now Only ..... **10c**

**PHOSPHATES** Root Beer—Green River Wild Orange or Cherry ....... *Big Glass* **5c**

**Lucky Strike Cigarettes**
Tin of 50 .. L. S. .. 29c
**200 Cigarettes** 4 Tins of 50 each .. 1.15

1.00 Pyrosanna Mouth Wash 49c

### *Remedies*

| | |
|---|---|
| 60c Syrup of Pepsin | 43c |
| 35c Hinkle Pills...... | 19c |
| 25c Peroxide, 8 oz. .. | 17c |
| 50c Milk Magnesia... | 29c |
| 75c Bell-Ans ......... | 53c |
| 1.00 Fellows' Syrup... | 79c |
| 85c Kruschen Salts... | 53c |

Save! ½!

Peau-Doux
**Golf Balls**
50c Performance For Only....... 25c
3 for 69c

**Certified Golf Balls**
As good as any 75c Golf Ball ever made.
42c 3 for 1.25

**TEES** Bag of 100.. 19c

### *Toiletries*

| | |
|---|---|
| 25c Colgate T. Paste.. | 19c |
| 50c Pyrolac T. Paste.. | 27c |
| 65c Barbasol ......... | 37c |
| 50c Po-Do Shav. Cr. . | 27c |
| 50c Almond Lotion .. | 23c |
| 50c Woodbury Lotion | 39c |
| 35c Frostilla ......... | 24c |
| 50c Non-Spi ......... | 39c |
| 10c Camay Soap .. | 4/25c |
| 50c Mennen's Shaving Cream ........... | 29c |
| 50c Palmolive Shamp. | 33c |
| 60c Neet Depilatory .. | 43c |
| Modess ............. | 23c |

Quality Rubber Gloves 19c

1.50 2½-Lb. Bar Castile Soap 98c

85c Jad Salts 49c

*Walgreen's Freshly-Made*
**ICE CREAM**
Made From Country-Fresh Cream, Quart........ 39c

You get all the health-building vitamins of country-fresh cream in Walgreen's freshly made ice cream! It's healthful . . . refreshing . . . satisfying. Try it—makes a wonderful dessert!

You're Always Welcome at Walgreen's

# KOEHLER ASSAILS BECKER RECORD IN BLUE SKY OFFICE

### Kansas City Candidate for G. O. P. Nomination for Governor Mentions Crash of Young Brothers.

Special to the Post-Dispatch.

KANSAS CITY, Mo., June 11.—Leo E. Koehler, candidate for the Republican nomination for Governor, in a statement of his position on public issues today, directly attacked the administration of the Blue Sky Department by Secretary of State Charles U. Becker, one of his opponents.

Koehler, who has been Highway Engineer of Jackson County for 12 years, entered the race only a few days ago.

He referred directly to the collapse of Young Brothers, Inc., which failed two years ago with a loss to investors of more than $2,000,000, and which continued to operate without investigation by the Secretary of State even after complaints had been lodged with him.

"Our present Blue Sky Department has cost the investors of Missouri millions of hard-earned savings," Koehler said. "This department is handled by the Secretary of State and such notorious bubbles as that of the Young Brothers company emphasize the folly of its present operation.

"More prosecution of crooked financial schemes and less 'approval' by the State is needed. Thousands of people have been robbed of their life savings just because stocks were sold to them as having been approved by the Missouri Blue Sky Department."

**For Repeal of 18th Amendment.**

As to the liquor question he said: "Prohibition has been tried for 12 years and it has been found that its evils outweigh its blessings. The saloon has been replaced by the speakeasy and the bootlegger. It has built up a bootlegging aristocracy that has created an alliance between the gangster and the Government. Let us destroy this condition.

"I would be unwilling to endanger my country's government and to risk its future by continuing a policy of attempted liquor control, which results in the creation of a competitive government composed of desperate and powerful criminals.

"I am in favor of the repeal of the eighteenth amendment. I favor immediate modification of the Volstead law to permit the manufacture of beer and light wines.

"When the Volstead law is modified—and there is an avalanche of sentiment sweeping for that reform—Missouri still will be unable to manufacture or distribute beer and light wines under our present state laws. I favor the repeal or amendment of Missouri laws so that our State will be able to manufacture and distribute beer and light wines when the Volstead law is modified.

**"End Reign of Racketeer."**

"I am unalterably opposed to the old saloon days and believe in temperance, but it is high time we awaken to the demand to end the reign of the racketeer. Millions will be converted into taxes instead of graft.

"The time is near when there will be a national referendum on prohibition. The people have never voted on this question and I favor a State referendum on the question. It will be the duty of the Governor to arrange for such a referendum."

Koehler also discussed the executive cost of State government, and pledged himself to the effort to reduce expenses and to reduce the tax burden in the State.

He said he was aligned with no political "clique," and "if nominated and elected I would have no political debts to pay, but would go into office free to carry out my ideas of State Government reform."

**Koehler Born in Kansas City.**

Koehler was born in Kansas City. He has been elected County Highway Engineer in Jackson County three successive times.

In St. Louis he has the support of Circuit Clerk John Schmoll and several other politicians who are interested in bringing about the nomination of a pronounced wet for Governor because of the aid they believe it will bring to the candidates for local offices in the general election.

Collector Koeln is supporting Lieutenant-Governor Winter, as are a number of other Republican leaders. Becker has the support in St. Louis of a majority of the members of the Republican City Committee, several of whom are on the official payroll of Becker.

Information from Kansas City is to the effect that Koehler so far has little support among active Republican leaders there, most of whom are committed to Winter.

## SHOE FIRM TO RE-EMPLOY 300

### 105 Others Also Placed by Legion Job Campaign.

The American Legion's employment campaign resulted yesterday in reports of 357 permanent and 48 temporary jobs. Pledges included one by a shoe company to re-employ 300 former employes.

Totals for the three weeks of the campaign were announced as 2344 permanent and 3059 temporary jobs.

## CHICAGO CASHIER AND AUDITOR ACCUSED OF STEALING $32,000

### Theft Discovered When Customer at People's Trust Finds His Account Short $2000.

By the Associated Press.

CHICAGO, June 11.—A veteran employe of the People's Trust & Savings Bank, now in process of voluntary liquidation, was today charged with theft of $32,000 in cash from the bank by Earle H. Reynolds, president.

Charles L. Pennell, assistant cashier and chief auditor, presented debit tickets on dormant accounts to tellers, who cashed them without question, officers of the institution said. The theft was discovered when a customer found his account $2000 short.

Pennell had been employed by the bank 15 years. He left the institution Thursday and has not been seen since.

**Hunter Accidentally Killed.**

Special to the Post-Dispatch.

COLUMBIA, Mo., June 11.—Jack King, 40 years old, a painter, was accidentally shot to death about five miles southwest of here when squirrel hunting today. King was shot in the hip by his hunting companion, Theodore Via, and died at the Boone County hospital.

AUCTIONEERS

**Civill's**
Auction Galleries
Special Sale
on June 21

We are making such extensive preparations for our next and last big sale of the season on Tuesday, June 21, of fine Art Goods, Oil Paintings, Oriental Rugs, Antique and Period Furniture, Bric-a-Brac, Glass and China, that we are compelled to omit our regular Tuesday sale this week

**Civill's**
Auction Galleries
Musical Art Building
Olive St. at Boyle Ave.

**Toric Bifocal GLASSES**

*Complete for*

These Values for This Week Only!

**$7.95**

*Reading and Distance Vision in One Pair of Glasses.*

*Fitted in Beautiful White Gold Filled Mountings.*

DR. SHANK DR. PARNELL
DR. HOERR DR. KELLY
Optometrists

**JACCARDS**
Ninth and Locust

UNION-MAY-STERN

**SACRIFICING**
All Demonstrator and Floor Sample ELECTRIC RADIOS

*At Main Store, 1120-30 Olive St. Only*

$1 ENROLLS YOU IN OUR RADIO CLUB

Come early for best selection. All Radios priced complete with tubes and installed. Trade in your old radio, piano or phonograph.

| | |
|---|---|
| $59 Pierce 7-Tube Hiboy............ | $14.95 |
| $89 Atwater Kent 7-Tube Console..... | $19.95 |
| $36.50 Philco 5-Tube Baby Grand..... | $19.95 |
| $99 Crossley 8-Tube Lowboy.......... | $24.95 |
| $49.95 Philco 5-Tube Lowboy......... | $29.95 |
| $197 RCA 5-Tube Hiboy.............. | $34.95 |
| $69.95 Philco Grandfather Clock Radio, | $39.95 |
| $69.50 Philco Long-Short Wave....... | $39.95 |
| $167 Majestic 8-Tube Lowboy......... | $44.95 |
| $164 Atwater Kent 9-Tube Super...... | $44.95 |
| 1932 Philco 7-Tube Super............ | $49.95 |

*Open Every Evening Until 9*

**UNION-MAY-STERN**
1120-1130 OLIVE STREET

AUCTIONEERS AUCTIONEERS

**FURNITURE AUCTION**
EVERY **MONDAY** AND **THURSDAY** 10:30 A. M.

Large consignment of new and used furniture from one of the large and well known houses. Bedroom, Living Room, Dinette and Kitchen Suites, Odd Pieces of every description. Must be sold without restriction.

**MOUND CITY AUCTION ROOMS**
2004-06-08-10 Morgan St.—CHestnut 5394-95

AUCTIONEERS AUCTIONEERS

**Ben J. Selkirk & Sons**
AUCTIONEERS
4519 Olive St.
PHONE
FOrest 8434

**TRUSTEE'S AUCTION SALE**
KUGMAN BROS.
SHOES—CLOTHING—DRY GOODS
FARMINGTON, MO.

**TUESDAY, JUNE 14th.** **12:00 NOON**

Under the terms contained in a Chattel Deed of Trust executed for the Benefit of Creditors, we will offer for the undersigned Trustee, the following:

About 500 pairs of ladies,' men's and children's Shoes, Overalls, Pants, Jumpers, Work Clothing, Underwear, Hosiery, Furnishings, Yard Goods, Wash Dresses, Silk Dresses, Robes, Coats, Sweaters, etc. FIXTURE Equipment: Shelving, Counters, Cash Register, Safe, etc.

The property will be offered in bulk, and in selected subdivisions. TERMS CASH.

ORVILLE LIVINGSTON, Trustee
Commercial Bldg.
BEN J. SELKIRK & SONS, Auctioneers

**BANKRUPTCY AUCTION SALE**
COMMERCIAL TIRE CO.
(Formerly Roberts & Haill Tire Co.)
2901 OLIVE STREET

TUESDAY, JUNE 14TH 10:30 A. M.

By order of the Referee in Bankruptcy for this Division and District, and subject to approval thereby, we will sell for the Trustee, the following:

125 Automobile and Truck Tires (Norwalk, Century and Goodyear), 30 Solid Truck Tires, 300 Inner Tubes, Rims, Tire Changers, Valves, Tire Rack, Tire Spreader, Air Compressor, Air Hose, Racks, Bench and Vise, Ladders, etc. FIXTURES: Typewriter, 2 Safes, 5 Files, 7 Fire Extinguishers, 2 Billing Machines, 5 Desks, Electric Fixtures. Also Pontiac Coupe with carrier body, Chevrolet Sedan, Ford Coupe and Truck Body. The property will be offered in bulk and in selected detail lots. TERMS CASH.

NOAH WEINSTEIN, Trustee
Federal Commerce Bank Bldg.
BEN J. SELKIRK & SONS, Auctioneers

**TRUSTEE'S AUCTION SALE**
THE LUBRITORIUM SERVICE CO., A CORP., 3608 EVANS AVENUE

TUESDAY, JUNE 14TH 2:00 P. M.

In accordance with the terms of a certain Chattel Deed of Trust executed for the Benefit of Creditors, we will sell for the Trustee, the following: Batteries, Battery Chargers, Tire Testers, 90 Lbs. Gum Grease, Spring Spray, Steel Lockers, Copper Tubing, Vises, Tools, Jacks, Motor and Tank, BUICK COUPE and 1929 CHEVROLET TRUCK. The property will be offered in bulk and in selected detail lots. TERMS CASH.

MAX W. KRAMER, TRUSTEE
PAUL BROWN BLDG.
BEN J. SELKIRK & SONS, AUCTIONEERS

**WEEKLY FURNITURE AUCTION**
**TO THE HIGHEST BIDDER**
**NEW AND USED FURNITURE**
**4519 OLIVE STREET**

**WEDNESDAY, JUNE 15th** **10:30 A. M.**

DO NOT FAIL TO ATTEND THIS SALE.

THE REGULAR CUSTOM OF HUNDREDS. CONSIGNMENTS RECEIVED AT ALL TIMES. WHAT HAVE YOU THAT WE MAY SELL?

BEN J. SELKIRK & SONS, Auctioneers

**TRUSTEE'S AUCTION SALE**
MIDWEST SCALE COMPANY
2743 CRITTENDEN STREET

WEDNESDAY, JUNE 15th 2:30 P. M.

By virtue of the terms of a certain Chattel Deed of Trust, we will offer the following:

Superior, Cincinnati and Excelsior Drill Presses, Power Hammer, Hack Saw, Chain Hoist, Shafting, Pulleys and various machinery. 14 CORN SCALES. Iron and Steel, Bolts, Casting, Office and Shop Equipment, etc. TERMS CASH.

ORVILLE LIVINGSTON, Trustee
Commercial Bldg.
BEN J. SELKIRK & SONS, Auctioneers

ANNOUNCING!!!

**APARTMENT AUCTION SALE**
**HANDSOME FURNITURE—FURNISHINGS**
**CHICKERING AMPICO GRAND PIANO**
**ORIENTAL RUGS, BRIC-A-BRAC**
**5795 PERSHING AVENUE**
(THIRD FLOOR—EAST)

**THURSDAY, JUNE 16th** **2:00 P. M.**

At the direction of Mrs. Nellie Woolner, who is leaving St. Louis for permanent residence in California, we will sell as indicated in the foregoing, the many beautiful things which serve to furnish this very handsome apartment.

Chickering Ampico Reproducing Grand Piano (cost $3500.00), 3 Room-Size Oriental Rugs, Small Orientals, Costly Hand-Carved Walnut Living-Room Suite, Hand-Carved Walnut Coffee Table, Kidney Smoking Stand, Occasional Table, 9-Pc. Hand-Carved Walnut Dining-Room Suite, Walnut Bedroom Suite, Maple Living-Room Suite, Royal Worcester Service Plates, Gold Glassware, Silverware, Lamps, Etchings, Bric-a-Brac, Bedroom Furniture, Linens, Kitchen Equipment, etc.

The premises will be open for public inspection at 12:00 noon, the day of sale. Auction sale beginning promptly at 2:00 p. m.

BEN J. SELKIRK & SONS, Auctioneers, 4519 Olive Street.

# RECEIVER'S AUCTION SALE

**ST. LOUIS METER & PUMP COMPANY**
**AT THE TIME AND PLACES**
**STATED BELOW**

By order of Hon. C. B. Davis, Judge in the United States District Court of the Eastern Division of the Eastern Judicial District of Missouri and Hon. Fred L. Wham, Judge in the United States District Court of the Eastern District of Illinois, and subject to approval thereby, we will offer the property in this estate as follows:

The entire property will be offered as one item in bulk at the St. Louis address of the Company, immediately preceding the sale of the St. Louis Unit. Then the St. Louis Unit in Bulk and then in Detail on the premises as indicated, following with the Cairo property in Bulk and then in Detail on the premises as indicated, the highest bid or combination of bids to prevail, subject to approval of the Courts in jurisdiction. TERMS CASH.

**3020 OLIVE STREET**
**THURSDAY, June 16th** **10:30 A. M.**

About 40 complete Metered, Special and Visible Gasoline Pumps; Meter Clocks; Nozzles; Motors; Switches; Pump Units; Valves; Unions; Parts; Supplies; Drill Press; Grinder; Stock Bins; Desks; Chairs; Steel Files; Electric Fans; Typewriters; Adding Machine; Monroe Calculator, etc. 1931 FORD ROADSTER.

LON. O. HOCKER, Receiver
Central National Bank Bldg.
HARRY S. GLEICK, Attorney
Paul Brown Bldg.

**CAIRO, ILLINOIS**
**FRIDAY, JUNE 17th** **11:00 A. M.**

About 42 Tons of Various Cast Iron Items, also complete Pump Units; Pump Assemblys; Motors; Switches; Parts; Valves; Nozzles; Cold Rolled Steel; Bushing Brass; Nuts; Bolts; Cap Screws; Washers; Sheet Metal and Hundreds of other items of Parts and Supplies in large quantities.

WALTER H. WOOD, Ancillary Receiver, Cairo, Ill.
HARRY S. GLEICK, MAX W. KRAMER, Attorneys
Paul Brown Bldg.

**TRUSTEE'S AUCTION SALE**
**"THE TOGGERY"**
MEN'S SHOES—HABERDASHERY—FIXTURES
HARRISBURG, ILLINOIS

**FRIDAY, JUNE 17th** **12:00 NOON**

By virtue of the terms of a certain Chattel Deed of Trust executed by Lambert & Horrell, operating as above, we will sell as indicated, the following desirable property:

350 pair Florsheim and Douglas Freeman Staple Men's Shoes, Hats, Caps, Overalls, Coveralls, Work Clothing, Pants, Underwear, Gloves, Umbrellas, Belts, Garters, Silk and Cotton Hosiery, Wool Sweaters, Mufflers, Pajamas, Dress and Work Shirts, Swimming Suits and various Haberdashery. FIXTURES: Floor Cases, Shelving, Shoe Chairs, National Cash Register, Triplicate Mirror, Window Fixtures, Tables, Adding Machine, etc. FORD AND WILLYS-KNIGHT COACHES.

The property will be offered in bulk and in suitable divisions. TERMS CASH.

ORVILLE LIVINGSTON, Trustee
Commercial Bldg., St. Louis, Mo.
BEN J. SELKIRK & SONS, Auctioneers

*FURNITURE AUCTION!*

**Princeton Furniture Co.**
5900 and 5908 Delmar Blvd.

*Retiring From Business*

Entire stock of fine Modern and Antique Furniture, Paintings and Bric-a-Brac will be sold at PUBLIC AUCTION on

Tuesday, June 14, at 10:30 A. M.

**Sale Under Supervision of Mr. A. A. Selkirk**

The POST-DISPATCH Regularly prints MORE WANT Ads than ALL the other St. Louis newspapers COMBINED.

---

## ANIMALS

### ANIMALS WANTED

AIREDALE Wtd.—To buy, male; 9 to 1
months old. FO. 8213. (c

HOME Wtd.—For nice kittens. Call HUd
son 2016.

SQUIRREL DOG Wtd.—Guaranteed; farm
ers answer. Newsum, 4960 Washington

WHITE RATS Wtd.—Any number. STe
ling 2230, 2217 Yale. (c

### ANIMALS FOR SALE

**Dogs and Cats For Sale**

BEAGLE PUPS—Pedigreed, males, $5; fe
males, $3. 2751 McCausland.

BEAGLE HOUND PUP—Sell or trad
PRospect 9026. (c

BLACK AND TAN Puppies, toy; servic
4809 Labadie. Evergreen 8566.

BLACK AND TAN DOG—1 year old, mal
4351 Itaska. (c

BOSTON TERRIER PUPPIES — Thre
months old, male and female sired b
Ted Buster Tedson, all papers to registe
dark seal, perfect marked, bat ears, price
right. J. F. Keistler, Anna, Ill.

BOSTON TOY PUP—Few choice specimen
both sexes; A. K. C. registered; champi
stock; reasonably; Dreffie-Boely Cl
Grounds, Clayton rd. and Price lane.

BOSTON TERRIER PUPPIES—Excelle
blood line; also grown dogs; reasonabl
pedigreed. 4257 Delor. (c

BOSTON TERRIER PUPS—Pedigreed; re
sonable. Berg, 135 E. Adams, Kirkwo
Mo. (

BOSTON BULL TERRIERS—Beautifu
marked; black and white; $10. 72
Kingsbury.

BOSTON TERRIERS — Beauties; chea
3441 Commonwealth, Maplewood. HI.89
(c

BOSTON TERRIER PUPS—Classy; da
seal; pedigreed; reasonable. 5248 Nag

BOSTON PUP—Perfectly marked, ma
dog at stud, fee $10. 4649 Delmar.

BOSTONS—Bargains, grown and pup
stud service. 1824 Rutger. CE. 34

BOSTONS—Grown and puppies; Californ
Pathfinder at stud. 4315 Delmar.

BOSTON BULLS AND PUPS—Pedigre
will trade. HI. 3827. 6728 Scanlan.

BOSTON TERRIER—Pups; registered
ter. 3649 Montana st. HI. 2287W.

BOSTONS—2 months; also grown; be
ties; reasonable. 310 Bellerive. (c

BOSTON STUDS—Small; best producers
town. Meyers, PRospect 4792.

BOSTON TOYS—Beautiful marked p
pies, $10-$15. 3455 Louisiana. (c

BOSTON PUPS—Grown, females, dogs
stud. 4322 N. Broadway. TY. 3156.(c

BOSTON TOYS—Pedigreed; good marki
cheap. 6902 Dale.

BOSTON TOYS—At stud, $10, or p
choice puppies, $15. Delporte, PR. 2

BOSTON TERRIER PUPS—Pedigreed. D
at stud. Thorpes. 4452 Washington

CHOW CHOWS—And Old English sh
dogs, puppies and grown stock; rea
able prices. Woo Fang Kennels, Troy.
(c

CHOW PUPPIES—Registered. Gessi
Kennels, Natural Bridge at Bridgeton.
(c

CHOW PUPS—Greatly reduced. Cha
Nee Phoo Blood lines. 4046 F
NEwstead 1361. (c

CHOW—Pups; red, blue, black, m
pedigreed. Wilson, 8079 Manchester.(c

CHOW PUPS—Red pedigreed; must sell
day, cheap. 5303 Bancroft. (c

CHOW—Female, red, $10; also puppie
5306 Heege rd. FLan. 0272.

COCKER SPANIELS—2 blocks east of
Causland, corner Dale. 1360 Central.
(c

COLLIES—Pedigreed white puppies. L
land Kennels, 1335 Woodruff (nort
6700 Page). (c

COLLIE—Beautiful white female;
years old, pedigreed, $10. Call PArk.

COLLIE—Lost; male, child's pet.
Burton av., St. John.

DEUTSCH HOUND—Long haired;
weeks old, pedigreed. 3645 Louisi

DOBERMAN PINSCHER PUPS—2 mo
old; pedigreed. 2829 Oregon. PR. 0
(c

DOGS—Wires, Scotties, Boston, Pekin
Pomeranians; bargains. P. Gieselman
Gravois; fourth house west of Busch
Grant's Farm. WAtson 6632.

DOG CLIPPING at 4322 N. Broad
TYler 3156. E. Geier.

FOX TERRIERS—WIRE
SCOTTISH TERRIERS
POLICE DOGS
Puppies and grown stock; very
prices. Mosel Kennels, Manchester
Berry rds.

FOX TERRIERS—Wire haired; good
eligible for registration; reaso
priced. STerling 1439.

FOX TERRIER—Wire; two beautifu
males, seven months. 4433 Marcus.

FOX TERRIERS—New lots regularly,
gain prices. 3111 Olive.

GERMAN POLICE DOG—Male; tr
house broke; very fine; will sell
to settle claim. Mosel Kennels, Manch
and Berry rds.

GREAT DANE—Pups, $25 and up;
istered. Calkins, 4205 West Sacra

GREYHOUNDS—10 racing dogs, $10
one beagle hound, 3 spitz. Dincell
Station, 9900 St. Charles Rock rd.

LLEWELLYN SETTER — Pups
bred, pedigreed, sacrificing Monday.
S. Spring.

KITTENS—Beautiful persians; cheap.
Wellston pl. MUl. 3824.

KITTENS—Persians, fluffy, beautie
up. 28 N. Spring.

PEKINGESE PUPPIES — Dog cli
Pekingese stud. 5556 Terry. MU. 5

PEKINGESE PUPPIES—Very cheap.
North Market.

PEKINGESE—Puppies, from imp
stock; price $10. PRospect 0618.

PERSIAN KITTENS—Beautiful c
bargain prices. Plegges, 5175 East

PERSIAN KITTENS—Orange; 2
reasonable. STerling 1248.

POLICE PUP—Black female, 7 mo
beauty, pedigreed, gentle; $10. 1901
lson. GArfield 9355.

POLICE PUPS—6 weeks old. T
9423. Lietz, Granite City R. R. 2.

POLICE PUPS—$3; also mother;
4508 Newberry. DElmar 2230.

POLICE DOG—Two years old. 13
9th.

POLICE PUPS—Pedigreed; bargain.
Adams, Overland, Mo.

POMERANIANS—Lovely puppies, re
ed stock. RO. 0696. 5434 Maple.

POMERANIAN—Puppies; pedigreed
Pomeranian at stud, $10. 4472 G

PUPPIES—Boston terrier; highly
greed; beautifully marked; cheap.
8067.

PUPPIES—Grand lot, over 50 to
from. The bargains are here. Pup
3111 Olive

PUPPIES—Call HIland 1429 befor
noon

PUPS—Fox terriers; beautifully m
cheap. 4241 Wyoming.

PUPPIES—Cocker spaniels. Black
beige. 3453A Wyoming.

PUPPIES—Police and part bulldog;
$2 each. 3227 Rutger.

SCOTTISH TERRIERS — Puppies;
greed. El-Clare Kennels, 9000
Bridge.

SPITZ PUPPIES—Real beauties; a
Be pups; reasonable. PR. 9905.
Broadway.

SPITZ PUPS—Pomeranian Spitz,
white; beauties; $5. Locust Grov
Olive Street road.

SPITZ PUPPIES—Cheap. Anton
172 Garden dr., Riverview Garde

SPITZ—And collie puppies; $2.
Arden, Pine Lawn.

SQUIRREL AND RABBIT DOGS
given. 7422 Gravois. FLanders

TOY BLACK AND TAN—Puppies
dogs; selling out; reasonable. 84
Broadway.

TOY FOX TERRIER—Male, 3
old. 7609 Weaver, Maplewood.

TOY BLACK AND TAN—Male.
4471 Bessie.

TOY BLACK AND TAN—Puppies;
day gift. 1609 N. 20th.

TOY FOX TERRIER PUPPIES—
urban ct., 1800 block on Kienlin.

WIRE FOX TERRIER PUPPIES —
winning stock.
At stud—Tsebor Roboro Rialto,
ner and sire of winners.
Stripping and clipping and board
Kay Kennels, Denny rd., 1 mile sou
Street rd. G. R. Raith, R. R. No.
377, Clayton, Mo.

WOLF HOUND—And police dog,
18 months old; full stock; no
keep them. Call Monday, 4238A

**Rabbits and Pet Stock**

DUTCH—White, New Zealands;
ans, white Flemish. 4262 Mera

RABBITS—For sale; overstocked
own price. 3200 Magazine st.

RABBITS—Breeders, with youn
hutches; selling out. 3644 Junia

**Miscellaneous**

COWS—Holstein and Jersey; fresh
able. AVery 418.

MONKEYS—Real babies, $13 ea
sex; we sold 75 this pas week.
land. 3111 Olive.

SWISS GOATS—Saanen doe, 2
cheap. 1705 N. Vandeventer.

## ANIMALS

### ANIMALS WANTED

AIREDALE Wtd.—To buy, male; 9 to 12 months old. FO. 8213. (c)

HOME Wtd.—For nice kittens. Call HUdson 2016.

SQUIRREL DOG Wtd.—Guaranteed; farmers answer. Newsum, 4960 Washington.

WHITE RATS Wtd.—Any number. STerling 2239. 2217 Yale. (c)

### ANIMALS FOR SALE

#### Dogs and Cats For Sale

BEAGLE PUPS—Pedigreed, males, $5; females, $3. 2751 McCausland.

BEAGLE HOUND PUP—Sell or trade. PRospect 9926. (c)

BLACK AND TAN Puppies, toy; service. 4809 Labadie. Evergreen 8566.

BLACK AND TAN DOG—1 year old, male. 4351 Itaska. (c1)

BOSTON TERRIER PUPPIES — Three months old, male and female sired by Ted Buster Tedson, all papers to register, dark seal, perfect marked, bat ears, priced right. J. F. Keistler, Anna, Ill.

BOSTON TOY PUP—Few choice specimens; both sexes; A. K. C. registered; champion stock; reasonably; Dreffie-Bogly Club Grounds, Clayton rd. and Price lane.

BOSTON TERRIER PUPPIES—Excellent blood line; also grown dogs; reasonable; pedigreed. 4257 Delor. (c99)

BOSTON TERRIER PUPS—Pedigreed; reasonable. Berg, 135 E. Adams, Kirkwood, Mo. (99)

BOSTON BULL TERRIERS—Beautifully marked; black and white; $10. 7251 Kingsbury. (c99)

BOSTON TERRIERS — Beauties; cheap. 3441 Commonwealth, Maplewood. HI.8071 (c99)

BOSTON TERRIER PUPS—Classy; dark seal; pedigreed; reasonable. 5248 Nagel.

BOSTON PUP—Perfectly marked, male; dog at stud, fee $10. 4649 Delmar.

BOSTONS—Bargains, grown and pups; stud service. 1824 Rutger. CE. 3497.

BOSTONS—Grown and puppies; California Pathfinder at stud. 4315 Delmar. (c)

BOSTON BULLS AND PUPS—Pedigreed; will trade. HI. 3627. 6728 Scanlan.

BOSTON TERRIER—Pups; registered litter. 3049 Montana st. HI. 2287W.

BOSTONS—2 months; also grown; beauties; reasonable. 310 Bellerive. (c99)

BOSTON STUD—Small; best producers in town. Meyers, PRospect 4792.

BOSTON TOYS—Beautiful marked puppies. $10-$15. 3455 Louisiana. (c99)

BOSTON PUPS—Grown, females, dogs at stud. 4322 N. Broadway. TY. 3156.(c99)

BOSTON TOYS—Pedigreed; good markings; cheap. 6902 Dale. (c)

BOSTON TOYS—At stud, $10, or pup; choice puppies, $15. Delporte. PR. 2417.

BOSTON TERRIER PUPS—Pedigreed. Dogs at stud. Thorpes. 4452 Washington.

CHOW CHOWS—And Old English sheep dogs, puppies and grown stock; reasonable prices. Woo Fang Kennels, Troy, Ill. (c99)

CHOW PUPPIES—Registered. Gessings' Kennels. Natural Bridge at Bridgeton, Mo. (c99)

CHOW PUPS—Greatly reduced. Champ. Nee Phoe Blood lines. 4046 Page. NEwstead 1361. (c99)

CHOW—Pups; red, blue, black, males; pedigreed. Wilson, 8079 Manchester.(c99)

CHOW PUPS—Red pedigreed; must sell today, cheap. 5303 Bancroft. (c99)

CHOW—Female, red, $10; also puppies. 5306 Heege rd. FLan. 0272. (c)

COCKER SPANIELS—2 blocks east of McCausland, corner Dale. 1360 Central. (c99)

COLLIES—Pedigreed white puppies. Lochland Kennels. 1335 Woodruff (north of 6700 Page). (c99)

COLLIE—Beautiful white female; two years old, pedigreed, $10. Call PArk. 5150

COLLIE—Lost; male, child's pet. 8806 Burton av., St. John.

DEUTSCH HOUND—Long haired; 12 weeks old, pedigreed. 3645 Louisiana.

DOBERMAN PINSCHER PUPS—2 months old; pedigreed. 2829 Oregon. PR. 0047. (c99)

DOGS—Wires, Scotties, Boston, Pekingese, Pomeranians; bargains. P. Gieselman on Gravois; fourth house west of Busch or Grant's Farm. WAtson 6632.

DOG CLIPPING at 4322 N. Broadway. TYler 3156. E. Geier. (c99)

FOX TERRIERS—WIRE
SCOTTISH TERRIERS
POLICE DOGS
Puppies and grown stock; very low prices. Mosel Kennels, Manchester and Berry rds.

FOX TERRIERS—Wire haired; good stock, eligible for registration; reasonably priced. STerling 1439. (c)

FOX TERRIER—Wire; two beautiful females, seven months. 4433 Marcus.

FOX TERRIERS—New lots regularly, bargain prices. 3111 Olive. (c99)

GERMAN POLICE DOG—Male; trained; house broke; very fine; will sell cheap to settle claim. Mosel Kennels, Manchester and Berry rds.

GREAT DANE—Pups, $25 and up; registered. Calkins. 4205 West Sacramento.

GREYHOUNDS—10 racing dogs, $10 each; one beagle hound, 3 spitz. Dixcell Filling Station. 9900 St. Charles Rock rd. (c)

LLEWELLYN SETTER — Pups highly bred, pedigreed, sacrificing Monday. 4471 S. Spring. (c99)

KITTENS—Beautiful persians; cheap. 1535 Wellston pl. MUl. 3824. (c)

KITTENS—Persians, fluffy, beauties; $4 up. 28 N. Spring. (c)

PEKINGESE PUPPIES — Dog clipping, Pekingese stud. 5556 Terry. MU. 5608. (99)

PEKINGESE PUPPIES—Very cheap. 3943 North Market. (c99)

PEKINGESE—Puppies, from imported stock; price $10. PRospect 0618. (c99)

PERSIAN KITTENS—Beautiful colors; bargain prices. Plegges, 5175 Easton. (c99)

PERSIAN KITTENS—Orange; 2 males; reasonable. STerling 1248. (c99)

POLICE PUP—Black female, 7 months; beauty, pedigreed, gentle; $10. 1901 Madison. GArfield 9355. (c)

POLICE PUPS—6 week's old. TRi-City 9423. Lietz, Granite City R. R. 2. (c62)

POLICE PUPS—$3; also mother; cheap. 4508 Newberry. DElmar 2230.

POLICE DOG—Two years old. 1325 N. 9th. (c)

POLICE PUPS—Pedigreed; bargain. 4232 Adams, Overland, Mo.

POMERANIANS—Lovely puppies, registered stock. RO. 0696. 5434 Maple. (c99)

POMERANIAN—Puppies; pedigreed stock. Pomeranian at stud, $10. 4472 Gannett.

PUPPIES—Boston terrier; highly pedigreed; beautifully marked; cheap. HIland 8067

PUPPIES—Grand lot, over 50 to select from. The bargains are here. Puppyland, 3111 Olive (c99)

PUPPIES—Call HIland 1429 before noon.

PUPS—Fox terriers; beautifully marked; cheap. 4241 Wyoming. (c5

PUPPIES—Cocker spaniels, black, red, beige. 3453A Wyoming. (c)

PUPPIES—Police and part bulldog; $1 and $2 each. 3327 Rutger. (c99)

SCOTTISH TERRIERS — Puppies; pedigreed. El-Clare Kennels. 9000 Natural Bridge. (c99)

SPITZ PUPPIES—Real beauties; also collie pups; reasonable. PR. 9995. 2611 S. Broadway. (c)

SPITZ PUPS—Pomeranian Spitz, pure white; beauties; $5. Locust Grove. 9600 Olive Street road.

SPITZ PUPPIES—Cheap. Anton Meyer, 172 Garden dr., Riverview Gardens.

SPITZ—And collie puppies; $2. 2513 Arden, Pine Lawn.

SQUIRREL AND RABBIT DOGS—Trial given. 7422 Gravois. FLanders 1626. (c99)

TOY BLACK AND TAN—Puppies and old dogs; selling out; reasonable. 8421 N. Broadway.

TOY FOX TERRIER—Male, 3 months old. 7609 Weaver, Maplewood. (c)

TOY BLACK AND TAN—Male. Cheap. 4471 Bessie.

TOY BLACK AND TAN—Puppies; father's day gift. 1609 N. 20th.

TOY FOX TERRIER PUPPIES—6204 Suburban ct., 1800 block on Kienlin.

WIRE FOX TERRIER PUPPIES — Prize winning stock
At stud—Trebor Roboro Rialto, a winner and sire of winners.
Stripping and clipping and boarding, Bo-Kay Kennels, Denny rd., 1 mile south Olive Street rd. O. R. Raith, R. R. No. 3. Box 377, Clayton, Mo

WOLF HOUND—And police dog, 13 and 18 months old; full stock; no place to keep them. Call Monday, 4238A Athlone.

#### Rabbits and Pet Stock

DUTCH—White, New Zealands; Himalayans, white Flemish. 4262 Meramec.

RABBITS—For sale; overstocked; your own price. 3200 Magazine st.

RABBITS—Breeders, with young, and hutches; selling out. 3644 Juniata.

#### Miscellaneous

COWS—Holstein and Jersey; fresh; reasonable. AVery 418.

MONKEYS—Real babies, $15 each; either sex; we sold 75 this pas. week. Puppyland, 3111 Olive.

SWISS GOATS—Saanen doe, 2 billys, very cheap. 1705 N. Vandeventer.

#### Board—Dogs and Cats

### BOARDING KENNELS

Dr. O. W. Baur. Four acres to play. Will call for dogs. Visit dogs' cemetery, Florissant, Mo. ATwater 794. (c99)

BOARDING KENNELS
Large outside runs, best of care. Mosel Kennels, Manchester and Barry rds. WEbster 3092.

EL-CLARE KENNELS
9000 Natural Bridge. WAbash 1303. Clean, modern; individual runs. (c99)

HILL TOP KENNELS—Good home care; call and deliver Ferguson, Mo. AT. 498W (c99)

## POULTRY, BIRDS

### POULTRY AND BIRDS WANTED

CANARIES Wtd.—Females, young and old birds. Pregges, 5175 Easton. (c99)

CANARIES Wtd.—From everywhere; we pay cash. Pet Shops, 31st and Olive.(c99)

### POULTRY & BIRDS FOR SALE

#### Baby Chicks For Sale

BABY CHICKS
Mahood's World's Champion Laying Reds; Contest winning WHITE ROCKS; low prices. Lois Lee Farms, 616 Lee av., near N. Gore, Webster Groves, Mo. Phone WEbster 858.

BABY CHICKS — "Sol-Hot." "Red-Hed." Buckeye incubators, brooders. 416-19 Lucas av. CEntral 4552. (c99)

BABY CHICKS — Wyandottes, reds and rocks, week old, 5c each. 2017 Rutger, CEntral 1208. B. H. Hatchery. (c99)

BABY CHICKS—HI. 1154. Cochrane, 3146 Sutton, Maplewood. (c99)

BLOOD tested rocks, barred rocks, white rocks, wyandottes, orpingtons, leghorns, r. i. whites, 100, $4.95. Bansbach, Kirkwood, Mo. Phone Kirkwood 1666. (99)

CHICKS—Leghorns, $3.50 per 100; reds, rocks, wyandottes, orpingtons, $4.50 per 100; also ducklings, goslings, baby turkies. 100-chick brooders, $1.65. Heidel Poultry Farms, 3940 North Market. NEw. 2375.

CHICKS—Best egg strain, records up to 342 eggs yearly; guaranteed to live and outlay other strains; free catalogue. 12 varieties. 4½c up, postpaid. Booth Farms, Box 734, Clinton, Mo. (c99)

CHICKS—English leghorns, $3 per 100; rocks, reds, $4; 3 weeks old; leghorns, $5; 2 weeks old rocks, reds, $5. Langeneckert Hatchery, 3342 Illinois.

CHICKS—4c up; all varieties; 10,000 weekly; guaranteed. Henzler's Hatchery, Greenpark, near Union rd.

CHICKS—One week special: $1 for 25; blood tested; 3000 chicks, 14 breeds. Illini, Convers at 6th, East St. Louis, Ill.

CHICKS—Too old to ship, 35c dozen, $2.90 per 100, while 3000 last. 3940 North Market.

DON'T WASTE your money on cheap chicks. We produce the best at low enough prices. Reds, rocks, etc., 5c; leghorns, 4c. Depkes, 4855 Sigel, near S. Kingshighway bl. FLanders 0049. (c99)

#### Miscellaneous

ANDALUSIANS—Blue; selling out. WAb. 292W. Fineup, Box 489, Route 7, Wellston, Mo. (c99)

CAPONIZING—Green capons for sale. Colfax 3164W. H. Cull, 4316A Lee.

DUCK EGGS—Thoroughbred Indian runner; setting, $1; 2 for $1.75. Cummings, 1643 Semple. FO. 5621. St. Louis.

LEGHORN HENS—55c; heavies 70c. Craig, Maxville, Mo. BLackrock 4082.

#### Chickens

ABOUT 75 white leghorn spring chickens, average 1¾ to 2 lbs., 17c lb. HI. 7844.

#### Pigeons and Pet Birds For Sale

BIRDS—Largest selections, lowest prices; finches, linnets, thrushes, parokeets, etc.; we ship everywhere. 3101 Olive. (c99)

BIRDS WANTED.
BOB'S PET SHOP, 6213 Delmar. (c)

BIRDS AND TROPICAL FISH FOR SALE
BOB'S PET SHOP, 6213 Delmar. (c)

BIRDS AND CAGES—The bargains are here. 31st and Olive. (c99)

CANARIES—Year old, full song, highest grade warblers and choppers for songsters, for mating, for trainers; dozens and dozens to select from; written guarantee; ask your banker who we are; real singers, $3.95; largest selections. 3101 Olive. (c99)

CANARIES—For real singers at low prices, see us. Central Bird Store, 515 Franklin. (c99)

CANARIES—Wonderful singers; also females. 3219 N. Taylor. COl. 7296W.

CANARIES—Cages, seeds, supplies; every description; wholesale and retail. Ship anywhere, Pet Shops, 31st and Olive.(c99)

HOMER PIGEONS—Or will trade for white kings or chickens. HI. 3627. 6728 Scanlan.

PAROKEETS—Love birds, hundreds on hand; price, each, either sex. Greenshells, $1; Blueshells, $2.50; Cobalt blues, $3; white, $3.75; many other kinds of parokeets also. Get our lists before buying. Visit the world's largest, or write us. NATIONAL PET SHOPS, 31st and Olive. (c99)

PARROTS—$12 and up; largest selections; cockatoos, macaws; wholesale and retail. We ship everywhere. 31st and Olive.(c99)

PIGEONS—Fancy, 15 varieties. HIland 1165. 7448 Rupert av. (c)

PIGEONS—Fantails, turpits and carneaux, dohemans, parriters, mondaines, maltese and homing pigeons and kings. 2759 Arsenal st.

PIGEONS—White kings, 20 pair. 433 Suburban, Ferguson, Mo.

PIGEONS—Kings, whites, silvers, blues. 9220 Wayne; block off Gravois.

PIGEONS—Fancy, 75c pair; must sell Sunday. 1913 S. 12th st.

PIGEONS—White king; cheap. 3824 Lindell. (c)

WHITE KINGS—Mated pairs. 2428 Hord av., Jennings, Mo.

## AQUARIUMS, FISH, ETC.

AQUARIUMS—Buy from maker, any size you want, $1 up; repairing done; cement, 30c; jars, 15c up. Peterson, 4462 Page. (c99)

AQUARIUMS—Aluminum, $1 and up; also tropicals. 121A East Grand. COl. 7491R.

BROESEL toy tropical fish hatchery, 521 Greeley av., Webster Groves; shortest route, Big Bend to Tuxedo bl., to Cornelia, one block south to Greeley, or Blue bus on Chouteau to Cornelia, 2 short blocks north; Manchester car to Tuxedo bl., 4 blocks west. (c99)

FISH—Blood red moons, 75c pair; gambusia holbrookii, 5 pairs, $1; zebras, 50c pair; many other varieties; thousands of fish at real bargains. See them paired, mated and bred; wonderfully interesting display at 2849 Chippewa.

GOLDFISH—Tropical fish, aquariums, supplies; most all kinds. 31st and Olive. (c99)

PEACOCK FISH—50c doz. 21 N. Boyle, 4300 west. JEfferson 6309. Polke. (c)

TROPICAL FISH—Fancy goldfish; largest and best selection in city; 6-gallon aluminum aquarium, $4; 16-gallon, $8; 7-gallon all-glass tanks, $4.50; 16-gallon all-glass tanks, $8; Betta Cambodia, all colors, $2 pair; Barbus, $1 pair; Rubras and Zebras, 75c pair; black helleri, red helleri, hybrids, all $1.50 pair; Peacock fish, 6 pair, $1. Beldt's Aquarium. 2141 Crescent, Wellston. (99)

TROPICAL FISH — Blue and red bettas, moons, zebras and helleri, all tank-raised in our greenhouses; really excellent stock; open Sunday evening. WAl. 338. H. G. Carr & Son, Manchester, Mo. (c99)

TROPICAL FISH—30 varieties; open daily. 611 Jackson. 8900 N. Broadway.

TROPICAL FISH Wtd.—For cash; need thousands. 3101 Olive st. (c99)

## BEES AND BEE SUPPLIES

BEES—Queens, supplies; professional service 416 Lucas av. CEntral 4552. (c99)

## TYPEWRITERS

### Wanted

QUICK CASH for typewriters, radios, mimeographs. Knight, 1517 Olive. GAr. 5000

PORTABLE RADIO Wtd.—Will trade fine cabinet set. FOrest 1509J, before 10 a. m.

### For Sale

PORTABLE TYPEWRITER Wtd.—For cash; late model; good condition; write lowest price, full particulars; do not call. 301 N. Cardinal.

REMINGTON—Portable, $22.50; Burroughs adding machines, $27.50. 1109 Salisbury. (c)

ROYAL—Standard, $25. Box B-398, Post-Dispatch. (c)

ROYAL—Portable; practically new, $35. 1523 Olive. (c)

TYPEWRITERS — Mimeographs, $5, $25; rent $1, $2. Knight, 1517 Olive. GA. 5600 (c99)

TYPEWRITERS—$10 up; repairs. Union Co., 20 N. 9th st., second floor. (c99)

UNDERWOOD TYPEWRITERS $25-$30; rent 1- 3 months $5. St. Louis T. W. Exch., Arcade Bldg. 812 Olive MA 1162 (8)

UNDERWOOD—No. 5, and Dalton adding machine, 9 columns; both rebuilt, good condition, $25 each. HIland 7514.

UNDERWOOD TYPEWRITER—Cheap. Mueller, 4522A S. Compton. (c)

UNDERWOOD—$20. Call Riverside 5986M ask for Mr. Kerns. (c)

A MOST complete line of typewriters and office appliances in the city. Fletcher T. W. Co., 806 Pine st. (c99)

## LOANS ON AUTOMOBILES

# AUTO LOANS

$100 OR MORE

YOUR PRESENT PAYMENTS REDUCED
ADDITIONAL MONEY ADVANCED
NO COMAKERS OR ENDORSERS
REQUIRED....PROMPT SERVICE

•

WE INVITE COMPARISON
WITH OUR RATES

•

INDUSTRIAL LOAN COMPANY
710 CHESTNUT 1486 HODIAMONT (c14)

MONEY loaned on any make car; any time; also bought. Klink, 2246 S. Grand. (c8)

## LOANS ON PERSONAL PROP'Y

YOU
CAN DO IT!
You Can Solve Any Family
Financial Problem With a
"PERSONAL" LOAN
Our Service Is Quick and Friendly
The Cost Is Low
Monthly Payments Are Small
Interest 2½% a Month on Unpaid Balances
Phone, Write or Call
Personal Finance Co.
205 Frisco Bldg., 9th and Olive
Phones: GAr. 0340-4567; CHest. 4664
WELLSTON OFFICE:
6200 Easton Ave., Second Floor
State Bank Bldg. Phone MUlberry 0170 (c99)

3 WAYS TO BORROW
$100 TO $300
20-MONTH HOUSEHOLD LOANS
Husband and wife only need sign.
20-MONTH SIGNATURE LOANS
Your signature with two co-signers.
12-MONTH AUTOMOBILE LOANS
Signature of owner or owners.
REPAY OUT OF INCOME
Small monthly payments—arranged to suit your income. You pay interest only on the unpaid principal balance. No other charges.
Interest 2½% Per Month
PROMPT—CONFIDENTIAL SERVICE
2 OFFICES
CHARTER LOAN CO.
316 Mo. Theatre Bldg. JEfferson 7846
486 Arcade Bldg CHestnut 8214 (c14)

$300 OR LESS
Quickly—Confidentially
AT 2½% PER MONTH
The Household Loan Plan offers cash loans of $300 or less at 2½ per cent per month. No lower rate on household loans is available in the city. Quick service. Strictly confidential.
HOUSEHOLD
Finance Corporation
810 AMBASSADOR BUILDING
411 N. 7th St. CHest. 6934
705 OLIVE STREET
Room 305, Third Fl. CEntral 7321.(c14)

MONEY SAME DAY
30 MONTHS TO REPAY

| | | | | |
|---|---|---|---|---|
| $ 4.00 | a Month | Repays a | $120.00 | Loan |
| $ 5.00 | a Month | Repays a | $150.00 | Loan |
| $ 7.00 | a Month | Repays a | $210.00 | Loan |
| $ 8.00 | a Month | Repays a | $240.00 | Loan |
| $10.00 | a Month | Repays a | $300.00 | Loan |

Interest 2½% Per Month
Interest charged only on unpaid balance; no other charge of any kind.
Information Cheerfully Given.
It Costs Nothing to Investigate.
Call, Write or Phone
Fulton Loan Service
230 Paul Brown Bldg.
GA. 0851 (c56)

MONEY TO LOAN—2 per cent per month on your diamonds, watches or jewelry. Dunn's, 912 Franklin. Established 1873. (c30)

## EXCHANGE

ELECTRIC REFRIGERATOR—Exchange anything of value. 5701 Page. MUl. 8325.

HUFFMAN PRESSING MACHINE—For sedan. 1235 Missouri, East St. Louis. (c2)

LOTS—Two in country, to trade for what have you. Clarence Schulte, Laclede Hotel.

MAN who can do painting, paper hanging or general real estate repair work willing to exchange labor for equity in cottage or flat. Box C-336, Post-Dispatch.

PAPER HANGING, painting, plumbing and electric work in exchange for high-class dentistry. Box B-155, Post-Dispatch. (c)

TRADE diamond dinner ring for small electric refrigerator. FR. 2975. (c)

NEW or used grocery or meat fixtures; sell or trade for auto. Call Sunday or evening. George McCall, 4640A Kennerly.

WILL EXCHANGE breakfast set for used electric washing machine. 4550 Evans, DElmar 3903W. (c)

## FURNACES WANTED

FURNACE Wtd.—Second-hand, any size. Phone JEfferson 2906. (c99)

## FURNACES FOR SALE

FURNACES—50 hot air, hot water and steam radiator 8000 feet. Schmidt Bros., dealers, 4371 Laclede. Phone JEf. 2906.

FURNACE — American Radiator steam boiler, for flat or bungalow; cheap; or install. Gaines, 5100 Easton. (c)

FURNACE—New steel warm-air, new automatic oil burner; cost $500; take $75. 606 S. Broadway. CH. 7223, CA. 0782W.

## HORSES AND VEHICLES

### For Sale

HARNESS — Farm wagons, harrowers, plows, mowers, cultivators; sacrifice. 4224 Evans.

HARNESS—New, double, $22; also used double harness. 2031 Market st.

HORSES—Or hire 7 good riding, 3 5-gaited, lady broke, 2 matched farm mares, pair good young mules, 2 Shetland ponies, 2 milk cows, 1 Jersey bull. 5821 Bircher, at Goodfellow.

HORSES — Mares and saddle horse; also Shetland pony, $35. Art Britton, 5 miles west of Kingshighway on Gravois rd. (c)

HORSES—Good with trial and guarantee. See Lowenstein 1321-25 N Broadway. (c47)

HORSES—Harness, buggies, farm wagon, light wagons, all kinds. 1318 N. 22d.

HORSES—10; harness, wagons; all kinds; sell cheap. 2233 Carr.

HORSES—Mares, mules, several matched teams; harness, wagons. 1906 N. 10th st.

HORSES—20; wagons; harness, must sell. 2216 Biddle st.

MULES—3 farm mules, 4 mule colts; wagons, all kinds; make offer. 4125 N. Broadway.

MULES—A fine pair of spotted mules; 13½ hands; beautifully matched. 5248 Oakland. (c)

RIDING SADDLES—New and used harness and collars. 1317 N. Broadway. (c99)

RIDING SADDLES—Harness, dog collars. Rut, 4057 Chouteau av. (c99)

SADDLE HORSE—My private mount; beautiful black, 6 years old, 5 gaited; plenty of style and action. 1467 Laura, MUlberry 7712. (c)

ALL kinds of horses and mules; also 1 Shetland pony. 2710 Lafayette. (c)

## JEWELRY, GOLD, SILVER

### Wanted

HIGHEST prices paid for old gold, broken jewelry, diamonds. Miller, 802½ Pine st (c8)

### For Sale

DIAMOND RING—Lady's, about ½-carat, very beautiful stone and 3 diamond dinner rings; also 4-stone diamond wrist watch; all $75. PArkview 6067.

DIAMOND RING—2¼ karats, $375; brooch, $275; others. 4557 Easton.

DIAMOND RING—1 karat; blue white; beautiful; $75. Evergreen 4222.

DIAMOND RING—Lady's; sacrifice, $10. 1118 S. Taylor. FR. 1108.

## LOANS ON AUTOMOBILES

NEED MONEY?
BORROW ON YOUR CAR

14 Reasons Why
We Deserve Your Patronage

1. Largest, oldest Auto Loan Co. in city.
2. Over 12 years of square dealing.
3. Over 30,000 satisfied customers.
4. We loan more and charge less.
5. Car does not have to be paid for.
6. No indorsers needed.
7. You get the cash in 10 minutes.
8. We refinance cars or trucks.
9. We reduce your present payments.
10. We will advance you more money.
11. No charge for appraisal or information.
12. Legal methods and fair rates.
13. Free parking in rear lot. Open nights.
14. Loans up to 100 miles Missouri, Illinois.

WELFARE FINANCE CO.
1039 N. Grand JEff. 9450 (c14)

Auto Loans
$25 to $1500
At low rates. Absolutely the best treatment in town. Ask anyone who has done or is doing business with us now; loans made in 5 minutes. No signers. Strictly confidential. If you owe money on your car or truck, we will pay off your mortgage, advance you more money and make your payment to suit your income. Pay as you drive. We are open evenings and Sundays for your convenience.
GUARANTY MOTOR CORP.
2936 Locust St. JEff. 2464 (c14)

Auto Loans
Cash in 5 minutes. Your present notes reduced to easier payments.
University Finance Co.
Four Convenient Locations
3864 Easton Av. 4160 Olive St.
6518 W. Florissant 2516 S. Jefferson
Open Evenings. (c14)

AUTO LOANS
IMMEDIATE ACTION
ATTRACTIVE RATES
PAYMENTS REDUCED
LASKER FINANCE CORP.
Established 1921.
JEFF. 0738 3128 Locust (c62)
Open Evenings

Auto and Truck Loans
Loans in 5 minutes. No red tape. No co-signers. Bring title, get money. Your present notes reduced and more money advanced. Strictly confidential service. Low rates. We will help you.
Standard Discount Corp.
3015 Locust
NEwstead 2280. Open Evenings. (c34)

AUTO LOANS
NO LOANS TOO LARGE
Just starting and we will appreciate your business. We refinance autos and trucks, advance you more money and reduce your payments. No indorsers; confidential 5-minute service. Open evenings. FR. 1532
LOCAL FINANCE CORP.
N. W. Cor. Grand and Page (c14)

AUTO LOANS
Courteous Service—Reasonable Rates.
ST. CLAIR
LOAN CO.
3321 Lindell. 3322 Locust. (c36)

AUTO LOANS
$25 to $1000
AUTO FINANCE CO.
3214 Locust Open Evenings JEff. 3423 (c14)

AUTO LOANS—5-MINUTE LOW RATES; OPEN EVENINGS, 3807-09 EASTON. (c8)

## BUSINESS OPPORTUNITIES

EXCLUSIVE
DISTRIBUTORS

We want several more men, under 45, of good merchandising and sales experience, for distributors in exclusive territories. Products exclusive, with patent and trade-mark protection, yearround demand, and liberal profits both for dealer and distributor. Sold to only one line of dealers. Repeat business several times annually. We personally open first line of accounts. Cash investment $750-$1500 required against merchandise which turns over rapidly. Distributor realizes cash returns simultaneously with start of sales. We buy back unsold merchandise if release of distributorship is desired. (All states west of Rockies are closed; mid-Western territories closing rapidly). Connections desired only with men who can get into sales action within 30 days. If you are a man with backbone and want a permanent business with real money, write in confidence. Box J-60, Post-Dis.

A $10,000 ANNUAL INCOME
To the man who qualifies; the qualifications are as follows: Ability to organize and maintain a high-class sales organization, executive abilities, a successful career, one who commands respect and prestige; this is a national organization, selling a high-class service, with 15 years of proof of its merit, and indorsed and recommended by some of the leading citizens and institutions in the United States; this is a ground-floor proposition; this business is meritable and tangible; there is an exclusive franchise for St. Louis and trading area; owned by 2 local business men; if you qualify you will be given an opportunity to buy a fourth interest in this business for $2500; am not interested in interviewing salesmen. See by appointment only. D. H. Brock, Jefferson Hotel. (c)

UNUSUAL BUSINESS OPPORTUNITY.
Man with $250 to invest in exceedingly profitable business. Not a selling proposition; you handle your own money; practically no overhead; income starts immediately; requires only small part of your time. We are manufacturers with AAA-1 rating. For full information white Box F-336, Post-Dispatch.

BIG MONEY
New advertising clock with moving, changeable ads; nothing like it on market. First man out earned $124 in two days. Responsible rated company offers exclusive advertising proposition. Unlimited possibilities. Protected territory. Experience unnecessary. Electric Ad-Clock Co., 559 West Jackson, Chicago, Ill.

DISTRIBUTOR.
Man capable of organizing large sales force. Proposition upon which market is already created. New company, new merchandise, profitable to all. Repeat orders from every classification of business. Public institutions, merchants, banks, homes. Entire automotive trade. Wholesale, retail and direct. Must carry small stock of merchandise. Write S. E. TRACKMAN, Sherman Hotel, Chicago, Ill.

A MAN with $15,000 to invest in a gilt edge proposition absolutely safe; can handle his own money. Box K-31, Post-Dispatch.

WE NEED $10,000!
An ideal set-up; low operating cost; most expert personnel in our line, big profits and orders to be filled. Investigate. Box F-332, Post-Dispatch.

A REAL OPPORTUNITY
For small investor, 5 Toledo public health scales on location, latest model; penny income scales; priced right and gets large returns. 1937 Washington, Jim Collier.

BANKER—Or man with $5000 needed for auto loan business; big profits. Box C-4, Post-Dispatch.

## BUSINESS OPPORTUNITIES

ACTIVE associate to assist manufacturer of staple produce (milk bottle caps); must learn business in local factory and take charge of distribution of equipment and finished product to dairys. $2500 investment required. For full particulars Write Box C-204, Post-Dispatch.

BEAUTY SHOP—Ideal location, $100 weekly average; low rent; other interest forces sale; terms. Box B-129, Post-Dis.

BOWLING ALLEYS with large building; splendid opportunity. Box A-117, P.-D.

CAPITAL Wtd.—$25,000 to build patented machinery. Box B-92, Post-Dispatch.

CARMEL CORN OUTFIT—On a rental basis; will teach the business. Box B-377, Post-Dispatch. (c)

CHANCE of a lifetime; half interest in fully equipped ice cream plant; will sacrifice; must be active. Box B-109, Post-Dispatch. (c)

CONFECTIONERY—Reasonable; good business. 1702 N. Union. RO. 0349. (c)

DISTRIBUTORS—Rare opportunity for energetic men; even inexperienced can establish a profitable business; we are now offering exclusive territorial franchise, newly patented household utility, giving needed service, to homes and all other buildings, old and new; are an absolute necessity and long felt want; sales posibilities unlimited; depression no factor; complete equipment and franchise, very moderate capital; inquire only if able to finance yourself; references required; act quickly. Box J-54, Post-Dispatch.

DISTRIBUTOR—Wholesale food product, exceptional opportunity; must be financially responsible. Apply to Mr. Covich, 4620 Enright today and Monday only.

EXCLUSIVE sales contract on line of high-grade men's summer clothes; mail-order delivery; big commissions for agent. Call Stradford, room 414 New Plaza Hotel, today, Sunday.

FARM—200,000 acres rich agricultural land, ideal climate, 20 miles water front, half interest to right party to develop. Box B-64, Post-Dispatch.

FINANCES—Or partner, to put household article on market; patent applied for. Box C-399, Post-Dispatch.

FRIGIDAIRE—Ice cream cabinets, 25, located in nearby towns can be had for 1-3 cost; good will free. 5701 Page.

GET THIS—Beautiful kitchen specialty; six tools in one; make for 8c; sell for 50c by agents; stores or mail; big need; no competition; your own business for less than $1000. Box C-241, Post-Dis.

HAVE well paying position to offer man or lady who can invest small amount; some traveling. Box C-300, Post-Dis.

IF you are interested in security and satisfied with a return of 8 to 9 per cent, you can get this today in selective second deeds on real estate; no cost to you to talk it over; write us for appointment. Shylocks, please don't apply. Box A-193, Post-Dispatch.

LADY—An unusual opportunity to learn a trade and make big profit on a small investment; state age. Box K-356, Post-Dis.

LEASE CHEAP—Wonderful commercial cave; fine business; main highway; unlimited opportunities Box J-59 Post-Dis.

MAIL ORDER—Home operated, suitable investment. Box C-139, Post-Dispatch.

MAKE MONEY selling home-made candy! "Simplified Candy Making," the new Henry P. Bull book, gives hundreds of formulas used by expert candy maker. Easy to learn this profitable business. Send $1.50 for book, postpaid. Henry P. Bull Co., Dept. N7, Albion, Neb.

MAN to run fruit and vegetable stand for himself or in partnership. Call CO. 6560W

PARTNER Wtd.—For sales agency; wonderful opportunity for right man; must have appearance, personality, tact and excellent start for a college graduate; small capital required. Box B-127, P.-D.

PARTNER—Well established, new, used refrigeration business Box B-397, P.-D. (c)

RARE OPPORTUNITY—Grocery-market, all or half interest; ½ value. RIv. 4679W

RESORT SITE—Ideal, large deep lake; good fishing and hunting, 35 miles St. Louis. 211 acres, private. 4062 Lindell.

RESTAURANT—High-class, desirable West End location; must sell to close estate; new fixtures, daily business high as $175 day. $2000 handles. Box K-79 P.-D. (c89)

SOMEONE to finance established growing chemical business; $2000 needed. Big opportunity. Box C-329, Post-Dispatch.

SUMMER RESORT—Whole or half interest; 85 acres, lake, cabins, boats, swimming; $400 for half interest; investigate; you will be satisfied this is a real money-maker for the summer. Shepherd Mt. Lake, Ironton, Mo. (c1)

UNDERTAKER—Needed, fine location, cheap. Box C-152, P.-D.

WE have a knock-out location for a sandwich shop and short order restaurant, day and night service, on State highway, in conection with bulk service station, 15,000 per day traffic. Would like to talk to experienced restaurant man or woman. Mr. Webster, 6901 Easton. (c)

## BUSINESS WANTED

GOOD BUSINESS WANTED
For dandy 5-room 2-story bungalow; 2-car garage; modern; $3500 first mortgage, due 3 years.
SHOSS, 4235W Easton. FRanklin 6906, or ATwater 621W After 6 P. M.

GOOD BUSINESS WANTED
Have 3 dandy 40-ft. lots in Ferguson; clear.
SHOSS, 4235W Easton. FRanklin 6906, or ATwater 621W After 6 P. M.

BAKERY BUSINESS Wtd.—North or west St. Louis for new 5-5 single flat, near Fairgrounds Park Call Mr. Kassing. WM. M. SCOTT RLTY CO., MU. 1901.

DRUG STORE Wtd.—With flat above preferred. State all particulars. Box A-217, Post-Dispatch.

DRUG STORE Wtd.—Trade double flat or residence. Dr. Shore, 4582 Easton.

DRUG STOCK—And fixtures; bargain. Box B-30, Post-Dispatch.

FILLING STATION Wtd.—To lease or will buy. EVergreen 7674. (c2)

GROCERY Wtd.—Will buy grocery, pay cash. Box C-238, Post-Dispatch.

GROCERY AND MEAT MARKET Wtd.—Or a vacant store. Box B-276, Post-Dis.

GROCERY and market; city or county. Box C-318, Post-Dispatch.

HOTEL Wtd.—To lease furnished, by an experienced operator; possession immediately. Wire or write. C. D. Alford, care Hotel Savoy, Texarkana, Ark.

MANUFACTURING Wtd.—Or wholesale; give deatils in answer. Box B-233, P.-D.

MEAT MARKET Wtd.—To rent; equipped in grocery, by first-class butcher. Box C-225, Post-Dispatch.

MERCHANDISE Wtd.—Job lots, must be cheap. 1251 S Broadway.

NEWS AGENCY Wtd.—Exclusive; all papers, 4000 up population town, Illinois, Missouri, Iowa. Give particulars. Box J-56, Post-Dispatch.

ROUTE Wtd.—No particular kind, by man well acquainted. Box C 61, Post-Dis.

STORE Wtd.—Or business; will trade small flat. LAclede 1355.

## BUSINESS FOR SALE

Newspaper
Routes
Opportunities offered men of character and sales ability to acquire well-established routes. St. Louis and East St. Louis routes now returning satisfactory profits on investments ranging from $6000 to $11,000. Address, or apply personally, 8 TO 9 A. M. ONLY.
POST DISPATCH,
Circulation Department. (7)

BUSINESS WANTED.
List your business with business sellers; results quietly and confidentially.
MISSOURI SALES CO., 1517 Carroll, GArfield 6161. (c99)

AUTO TRANSPORT-TRAILER — Reasonable; with contracts. COlfax 0383J. (c)

BAKERY AND BUILDING—Biggest $13,000 bargain; reasonable payments; unusually good Lemay territory. GUTH, 5987 Plymouth.

BAKE SHOP—Equipped, confectionery, restaurant combined, cheap. HI. 9925. (c7)

BAKERY—Town of 10,000; 2 retail routes; good location; sacrifice, quick sale. Box C-222, Post-Dispatch.

BAKERY—Modern; splendid location; real opportunity; sacrifice terms. POSKIN-SLATTERY-GABBERT R. CO., FR. 0333.

BAKERY—Including branch and truck; sales $35 daily; very reasonable. St. Louis Flour Co. (c)

BAKERY—Good location; fully equipped; reasonable; cheap rent. Victor 2656.

BAKERY—Good location. 7808 Manchester. (c)

BAKE SHOP—Established trade; bargain for cash. Box R-10, Post-Dispatch.

BAKERY—Growing business; sell cheap; country. Box C-120, Post-Dispatch.

BAKERY—South, good location; $900. Missouri. 1517 Carroll. GAr. 6161. (c)

BAKERY ROUTE—Independent, retail established, $150 cash. 748 N. Euclid.

BAKERY—Illinois, priced to sell; terms. Box B-274, Post-Dispatch. (c)

BARBECUE AND SANDWICH BUSINESS—Natural Bridge; long lease, low rent; good root beer location; lots of parking space; this place is being offered for sale only because of illness of owner; a money-maker for someone; $650; reasonable terms. LAclede 7941. (c)

BARBECUE STAND—And oil business; living quarters; $150; rent $15. 9814 St. Charles Rock rd. (c)

## BUSINESS FOR SALE

BARBECUE—Sweet Shop, $100; $50 down. 2838 Easton.

BARBECUE STAND—See owner on place, 3619 Windsor pl. (c)

BARBECUE CAFE—For sale or rent; fixtures furnished. 4121 Olive.

BARBER SHOP—3 chairs; S. Grand; long lease; rent $32.50; terms or trade. Inquire 4029 Shenandoah. (c2)

BARBER SHOP—White chairs, cheap rent. Apply 2116 Nebraska. (c)

BARBER SHOP—3 chairs; complete; $600; frigidaire, $100. 5859 Easton.

BARBER SHOP — Furnished, established trade, rent $12. Inquire 419 S. 2d st.

BARBER SHOP—Living rooms; good business; account death. 1815 S. 9th.

BEAUTY SHOPPE—And living rooms, up-to-date equipment ideal for couple doing a good business; good location, no competition; terms reasonable; must sell; leaving city; no triflers. TYler 9920. (7)

BEAUTY SHOP—Well equipped, 4 booth, new permanent wave machine, doing good business; illness. Call FLanders 9960, if no answer, FLanders 2664. (c)

BEAUTY SHOP—South Side location; excellent clientele. Call RIverside 2840 Sunday, after 10 a. m. (c)

BEAUTY PARLOR—Equipment good condition. 3120 N. Vandeventer. Co. 9580.

BLACKSMITH SHOP—Fully equipped; good business; real bargain. Box J-51, Post-Dispatch.

BLACKSMITH SHOP—Equipment; cheap; call Monday. 2131 Cass. (c)

BOARDING HOUSE—High-class, in exclusive West End; cheap for quick sale. Box C-189, Post-Dispatch.

BUSINESS—$1500 will handle exceptional business manufacturing and selling, new confections, good, going, comfortable, cash business; well established; phone FRanklin 7548 for appointment. (c)

CAFE—South Grand, snappy neighborhood, rent low, including living quarters, modern equipment, enjoying good business, a rare opportunity $2200; easy terms. Box B-143, Post-Dispatch. (c)

CAFE-HOTEL—None other in liveliest nearby Illinois city of 2500; Highway 15; large tourist trade; complete equipment; bargain; terms. GUTH, 5987 Plymouth.

CAFE—Beautiful fixtures; must be seen to appreciate; cheap. 5413 Virginia.

CAFE—Good location; cheap rent; sacrifice for cash. 3041 Easton.

CAFETERIA—All or partner; modern; excellent opportunity. JEf. 5340. (c92)

CANDY AND ICE CREAM PARLOR—7610 S. Broadway. Other business. (c92)

CARPENTER SHOP—Old established business; complete outfit including woodworking machine, equipped with 5 horsepower motor; price is right; owner retiring; in business for the past 40 years. Can be seen Monday. 11 S. 10th. GArfield 8114.

CLEANING PLANT.
And business, complete modern; will consider a partner or sell outright. Box B-170, Post-Dispatch. (c)

CLEANING PRESSING BUSINESS—Established many years; best $300 proposition offered; West End. GUTH, 5987 Plymouth

CLEANING AND PRESSING ESTABLISHMENT—Modern. Box R-257, P.-D. (

CLEANING BUSINESS—And 3-chair shoe shining stand. EV. 9612. (c62)

COAL MINE—6 miles from Free Bridge; ready to operate; sell cheap. Box K-28, Post-Dispatch. (c99)

CONFECTIONERY—Latest improved fixtures; on car line; near transfer corner; conveniently located near school and two large city parks; will bear closest investigation. Box K-95, Post-Dispatch. (c)

CONFECTIONERY—Northwest; established 8 years; will prove profitable for live operator. Investigate this opportunity; no agents. Box K-350, Post-Dispatch. (c99)

CONFECTIONERY · DELICATESSEN — Lively Morganford; good business; $800; terms, living rooms; low rent. GUTH, 5987 Plymouth.

CONFECTIONERY — First-class; real money-maker; sacrificed $3000; terms; Pine Lawn transfer corner. GUTH, 5987 Plymouth.

CONFECTIONERY—Lunches; extra nice, ideal location; real money maker; daily receipts shown; rare bargain; come see for yourself. Box C-19, Post-Dispatch.

CONFECTIONERY—With complete stock patent medicines and sundries; inhabitants 2000; 2 schools; cheap rent; will sell cheap. EAst 7394. (c1)

CONFECTIONERY—Fine equipment; profitable trade; $2500; terms; large South Side movie building. GUTH, 5987 Plymouth

CONFECTIONERY DELICATESSEN—Living quarters; $1800. 349 N. Whittier. (c99)

CONFECTIONERY—Good location and business; established; reasonable. FLanders 2571.

CONFECTIONERY—Notions, groceries; a good location; living rooms; rent $30; price $1400. 1901 Lynch.

CONFECTIONERY—High class, and restaurant; Grattan and Park; real bargain. See owner, 1102 S. 4th st.

CONFECTIONERY — 3015 Parnell; two rooms; near schools; real buy. Make offer. (c)

CONFECTIONERY—Old establishment, living quarters; reasonable. 3221 N. Newstead. (c)

CONFECTIONERY—2 living rooms furnished, suitable for couple. 4514 Page. (c99)

CONFECTIONERY—Good South Side corner; fountain, etc.; established 15 years, good reason for selling. RIv. 9736.

CONFECTIONERY—Living rooms, established good business, $1500; bargain; terms. 4408 Easton.

CONFECTIONERY—North next to school, selling on account of too confining. TYler 4181R.

CONFECTIONERY — Delicatessen; well stocked; living rooms; good location. PR. 9589. (c)

CONFECTIONERY—West. Beautiful fixtures, 3 rooms, bath, $385. Endler, 418 Olive. (c)

CONFECTIONERY—South Side, $295; terms; well stocked, 2 rooms. Endler, 418 Olive. (c)

CONFECTIONERY—Bargain, $225; established corner; rooms; rent $20. 3301 Wisconsin. (99)

CONFECTIONERY—And lunch; across from school and playgrounds. 4002 Sullivan. (c)

CONFECTIONERY—Price less than merchandise; fixtures free. PRos. 8869. (c99)

CONFECTIONERY—Leaving city, sell for half value; must see to appreciate; rent $17.50. 2806 Minnesota.

CONFECTIONERY—Will sell reasonable for quick sale. 3856 California.

CONFECTIONERY—Lunch; living room; sacrifice, $175. 2311 S. Broadway.

CONFECTIONERY—Lunch; fixtures, etc.; $35; rent $18. 1509A S. 7th.

CONFECTIONERY—Good location; near park and schools. 1238 Hampton av. (c)

CONFECTIONERY—And delicatessen; living rooms. 3663 Bates. (c)

CONFECTIONERY—Old-established stand; 3 living rooms. 3158 Morganford rd.

CONFECTIONERY—2150 Yale (in Maplewood); will sell cheap. (c67)

CONFECTIONERY—3972 Humphrey, two rooms; nice neighborhood; 3 schools. (c)

CONFECTIONERY—
2002 Gravois.

CONFECTIONERY—Good business; fine location; bargain. 3611 S. Broadway.

CONFECTIONERY—And pool room; good location; cheap. 200 St. George.

CONFECTIONERY—Well stocked; living rooms; reasonable. 1631 N. 16th.

CONFECTIONERY — 6525 Plymouth; 3 rooms and bath; rent $27.50. (c)

CONFECTIONERY—Old established; reasonable; leaving city. 1432 Bremen. (c65)

CONFECTIONERY—Grocery; other business; bargain today. 1876 Menard.

CONFECTIONERY—5993 Minerva; near 3 schools; reasonable. EVergreen 9600. (c)

CONFECTIONERY—4122W Natural Bridge, rooms, sickness; make offer. (c)

CONFECTIONERY—4378 Page, worth $500; must sell today; make offer. (c)

CONFECTIONERY — Near school; $350; rooms; rent $25. HI. 8245. (c)

CONFECTIONERY—Sandwiches; 1752 S. 18th; $200; 2 rooms; rent $25. (c)

CONFECTIONERY—3 rooms, bath, $350; rent $32. 2716 N. Taylor.

CONFECTIONERY—Reasonable. E. Rathert, 1309 S. 7th.

CONFECTIONERY—Good business; retiring; bargain. 3310 Laclede.

CONFECTIONERY — Real bargain; must sell account of sickness. FR. 8547.

CONFECTIONERY—Across from school; corner location; living rooms. PR 9724.

CONFECTIONERY—Doing good business. 1832 S. 14th.

CONFECTIONERY—Living rooms; good location. 3256 Ohio.

CONFECTIONERY—Reasonable. 8600 St. Louis; factories near by. (c)

CONFECTIONERY—A1; and delicatessen; best buy for $2000. Box B-106, Post-Dis.

CONFECTIONERY—Good business; selling because of sickness. 2601 Natural Bridge.

CONFECTIONERY—Near school, living room; bargain. 2420 N. 12th.

CONSTRUCTING brick building, fine for lunchroom; parking space; low rent; consider partner. Airport rd. Ferguson, Mo. Mr. Stephens, ATwater 933W.

COOKIE ROUTE—Established. MUlberry 6511. (c99)

DELICATESSEN—Excellent location in apartment building; established business; bargain. Phone owner. FR. 8650, or call 4134 Washington.

DELICATESSEN AND CONFECTIONERY—Established five years; A1; $1300 cash; quick sale wanted; living room. 4476 Castleman av. (c)

## BUSINESS FOR SALE

DELICATESSEN and grocery; long established; leaving city, sickness. 1608 Arlington.

DELICATESSEN — Luncheonette; good business; price reasonable; cash. 5636 S. Kingshighway.

DENTAL OFFICE—Good location in city; moderate. PArkview 6679W. (c99)

DRESS SHOP—In best west end business district, doing good business; owner leaving city and must sell right away; will sell cheap. Box B-108, Post-Dispatch. (c)

DRESS SHOP—In best West End business district; doing good business; owner leaving city and must sell right away. Will sell cheap. Box B-108, Post-Dispatch. (c)

DRUG STORE—On busy corner, doing good business; part down and balance in notes. Box C-14, Post-Dispatch.

DRUG STORE—Real money maker; priced right; good neighborhood; other business; terms. Box B-119, Post-Dispatch.

DRUG STORE—New fountain and fixtures; good prescription business; reasonable; make offer. 5700 Easton.

DRUG STORE—Best stock; good fixtures; new carbonator. HIland 6156.

DRUG STORE—Old-established stand; owner retiring. Riverside 4898.

DRUG STOCK—And fixtures; sacrifice; retiring. Box B-65, Post-Dispatch.

DRY GOODS, VARIETY STORE — Near school; long established; part cash, part in clear real estate; value $6000. Box B-275, Post-Dispatch. (c)

DRY GOODS—Furnishings and building; established trade. 9433 Lackland. (c)

DRY GOODS—Established 11 years; sacrifice; sickness. 3202 Shenandoah av.

ELECTRIC APPLIANCE, BICYCLE REPAIR BUSINESS—Small investment. HIland 9688.

ELECTRIC APPLIANCE BUSINESS—Owner wishes to retire; good location. Box R-251, Post-Dispatch.

FILLING STATION—Good location; on Gravois; sold 90,000 gallons last year; price $1800; terms to resbonsible party. Box C-295, Post-Dispatch.

FILLING STATION—Sacrificed for $2000; terms; large gallonage; unusual opportunities; county highway. GUTH, 5987 Plymouth.

FILLING STATION—For sale or lease; also ice business; $15 month; established business; highway 2, Illinois. S. E. Milne, 3740 Michigan av., St. Louis, Mo.

FILLING STATION-LUNCHERY—Annual gallonage 45,000; Goodrich agency; only $1700; terms. Highway 61. GUTH, 5987 Plymouth.

FILLING STATION—Acreage with buildings; Highway 61; best $4900 proposition offered; easy payments. GUTH, 5987 Plymouth.

FILLING STATION—Super; sell and lease; car washing, battery charging, greasing and full line of accessories; can arrange 7-year lease. Gravois and Milentz. (c)

FILLING STATION—Independent; four pumps, tire, battery service. 4617 Virginia. (c83)

FILLING STATION—Separate battery room and 4-car garage; 10,000 gallons monthly. RIverside 9277. (c)

FILLING STATION—Sell or trade for bungalow; well equipped; on highway near St. Louis. Box B-190, Post-Dispatch. (c99)

FILLING STATION—Cafe, highway 16, Illinois; valuable acreage, elegant buildings, sacrificed; terms. GUTH, 5987 Plym

FILLING STATION—3 acres, for sale or lease; on 66; fine location; bargain. WEbster 4357W.

FILLING STATION—Restaurant, cabins, 5 acres, 14 miles west St. Charles; no trade. 5370 Ashland. EVergreen 0981.

FILLING STATION-GARAGE—Large repair business; $1800; terms; excellent North End corner. GUTH, 5987 Plymouth.

FILLING STATION—"Phillips "66"; sacrifice on account of illness. 5475 Gravois.

FILLING STATION—And repair shop. Box K-208, Post-Dispatch. (c99)

FILLING STATION—2650 Chippewa; tires, batteries, truck; make offer. (c)

FILLING STATION—Reasonable. 6615 Manchester. (c)

FILLING STATION—Fine corner; make offer; leaving town. 4900 Gravois.

FLORIST—Established; stock and fixtures; Frigidaire; $700. 4063 Page bl.

FRUIT-VEGETABLE STORE—Good location; sacrifice; sickness. 4165 N. Newstead. (c)

FURNITURE STOCK—Building; 26 years same block; $3000 down. 3138 Cherokee.

GARAGE AND FILLING STATION — 2100 Manchester. (c)

GENERAL STORE—Established, large stock; cheap for cash. 2013 S. Broadway

GIFT and greeting card shop, established 10 years; splendid West End location. Box B-354, Post-Dispatch. (c62)

GOLF DRIVING TEE—Bargain. 900 S. Spring.

GREENHOUSE — Range covering 12,500 sq. ft. 2 acres land, 3-room dwelling, out buildings; will accept unimproved property located on good highway. JECMEN, 1902 S. 12th. CEntral 0565.

GROCERY AND MARKET
Neighborhood store, good place for man and wife, rent including living rooms, $50 per month; terms can be arranged. Phone John Doer, CEntral 6343. (c)

GROCERY AND MEAT MARKET.
A prosperous store, doing business in the best location in the city. A real opportunity, $2500 for fixtures, stock at invoice. 3500 Magnolia. PRospect 4090

GROCERY AND MARKET
Old established firm in fine residential district on main highway in county; all modern fixtures, with 3 frigidaire units; did $50,000 business last year. Box B-147, Post-Dispatch. (c)

GROCERY AND MEAT MARKET—Cash and carry; established corner location; fully equipped; fresh and clean stock; must sell account other business; rare opportunity; sacrifice. COlfax 7040M. (c99)

GROCERY—Meat market and filling station; 4 living rooms; good corner location, stock and fixtures; $1800 cash. Roy Woodson, Dade av. and Carson rd., Ferguson, Mo.

GROCERY AND MARKET—First-class; in high-class neighborhood; $700; profitable business weekly; $4500. Call MUlberry 1718 for appointment. (c)

GROCERY AND MEAT MARKET—Confectionery, filling station; good corner; no competition; cheap. Phone Kirk. 1415. (c99)

GROCERY-MARKET—Must sell Monday, reasonable offer buys excellent county corner business, worth $1500; living rooms, low rent. GUTH, 5987 Plymouth.

GROCERY AND MEAT MARKET—Good business; good location; cheap. 4290 Cote Brilliante. FRanklin 8153.

GROCERY AND MEAT MARKET—Very cheap. PRospect 9406. Call Sunday, 9 to 12 a. m. or Monday.

GROCERY AND MEAT MARKET—90 pct. cash business. Call Sunday before 2 or any evening. HIland 5714. (c)

GROCERY MEATS — Little competition; best location; electric refrigeration, truck, etc.; sacrifice. 4255 S. Kingshighway. (c)

GROCERY-MEAT MARKET—Confectionery and separate rooms; corner location. Call COlfax 9475. (c)

GROCERY, MEAT MARKET—Good business; must sacrifice account of health. Box B-44, Post-Dispatch. (c)

GROCERY-MARKET—Old-established; corner location; main thoroughfare; south; rooms above; bargain. Box B-350, P.-D.

GROCERY—Meat market; west end location; sell reasonable; call Monday till 6:30 p. m., GAr. 6200.

GROCERY AND MEATS—Living rooms; will sell fixtures or fixtures and stock. Box B-77, Post-Dispatch. (c)

GROCERY — Old establishment; with Frigidaire; rent $17.50; $700. 2422 S 11th st.

GROCERY AND MEATS—Good cash and carry, $1200 cash, balance monthly payments. 4200 Delmar. (c)

GROCERY-MEAT MARKET—Must sell; good reason. 3616 N. 11th. (c)

GROCERY—Small; good business; cheap rent. Box B-151, Post-Dispatch.

GROCERY-MEAT MARKET—Southwest; little competition. Box B-201, P.-D. (c)

GROCERY—American-Italian; $300. 1501 Pine.

GROCERY—Stock and fixtures, $300; rent $35; good location. 4700 S. Compton. (c)

GROCERY-MEAT-VEGETABLES — Established business; bargain. 4122 N Grand.

GROCERY AND MEAT MARKET—South Side. Call Victor 2127 Monday. (c)

GROCERY AND MEAT MARKET—Doing good business; south side. LAclede 0880.

GROCERY and meat market; around $1200. Call PRo. 4885. (c)

GROCERY-BEVERAGE—North, large, corner; sacrifice. COlfax 0151. (c)

GROCERY-MARKET—Electric equipment; ¼ value. 4608 Louisiana; day or evening.

GROCERY—Meat Market; cash business. 2106 Woodson rd., Overland, Mo. (c)

GROCERY-MARKET—Modern equipment, bargain. 4907 Quincy. FL. 9801. (c62)

GROCERY—And meat market; A1 fixtures; clean stock. 4000 Tholozan. (c)

GROCERY AND CONFECTIONERY—With two rooms. 2868 Missouri av. (c)

GROCERY AND MARKET—
4058 Lee.

GROCERY—Small; corner location; established 20 years. Newman, 1029 High.

HAMBURGER STAND—4748 Easton av. Call Sunday. Selling account sickness.

HARDWARE STORE—Will sacrifice $4000 stock, fixtures and equipment at best offer for immediate sale; location 3008 Kossuth av. Call MUl. 2313. (c)

HARDWARE STORE—Long established, part cash, part in clear real estate. Value $10,000. Box A-302, Post-Dispatch. (c44)

HARDWARE STORE—Invoice $2000; sell or trade; income property. Box B-294, Post-Dispatch. (c)

## BUSINESS FOR SALE

HARDWARE—Clean stock, in good shopping center in St. Louis County; good reason for selling. Box R-281, P.-D. (c99)

HARDWARE STORE — Small; modern; clean stock; good South Side location. Box K-80, Post-Dispatch. (c)

HARDWARE STORE—Paint, glass; will sacrifice. Box K-244, Post-Dispatch. (c)

HAMBURGERS—And sandwiches, county location, heavy traffic, $250 cash will handle, balance terms. Endler, 418 Olive.

HOFFMAN press machine, Kisco automatic boiler, showcase, counter, rack, sewing machine, $125. Sunday, 2619 Cass.

HOTEL-CAFE—Positively making money; sacrificed for $5000; terms; beautiful Illinois city; Highway 40; upon thorough inspection you will buy; see us immediately. GUTH, 5987 Plymouth.

ICE AND FUEL—Established business, 2 routes and equipment; will trade for farm Box B-79, Post-Dispatch. (c)

JEWELRY STORE—Excellent location. Box B-87, Post-Dispatch. (c)

KARMEL KORN—Shop equipment; quick sale for cash. 4971 Delmar. (c)

LACE CURTAIN LAUNDRY—Established 5 years. Box C-184, Post-Dispatch.

LUNCHROOM AND CONFECTIONERY—Paying business; suitable for couple; phone between 2 and 4, ROsedale 9165. (c)

LUNCH AND BARBECUE STAND—Parking lot, 3 years old, cheap; going to California. 4507 Gravois. (c)

LUNCHROOM—Delicatessen; good business; leaving town; bargain. 734 Hamilton.

LUNCH ROOM—Carmel Krisps soda fountain, next to theater. 4250 Manchester. (c7)

LUNCH ROOM—See to appreciate, reasons for selling. Box C-32, Post-Dispatch.

MALTED MILK SHOP—And luncheonette located in best section of West End, has been doing 5000 gal. ice cream business yearly; new fixtures, price $2100; half cash; terms for balance. Box K-74, Post-Dispatch.

MEAT AND GROCERY STORE—Quick sale wanted; bargain. 8109 Page. CAb. 0281J. (c99)

MILLINERY—Well established in heart of South St. Louis; busiest section; will sacrifice $1500 business for $800; marriage, reason for selling. Box B-278, P.-D. (c)

NEWSPAPER ROUTE—1100 daily papers; 850 Sunday papers; must be cash. Box B-59, Post-Dispatch. (c)

ORANGE MILL—Root beer sandwich shop and fruit store; good business corner. Call FRanklin 9136. (c7)

PAPER ROUTE—South St. Louis; morning, afternoon and Sunday; good money maker. Box K-290, Post-Dispatch. (c99)

PAPER ROUTE—Large; county; morning and evening; cash. WAbash 209W. (c)

PAPER ROUTE—East St. Louis. 674 N. 38th. (c)

PAPER ROUTE—North Side; afternoon route. 4317A Blair av.

PHYSICIAN'S OFFICE—Established; G. U. practice; money maker; owner wishes leave the city. Box C-92, Post-Dispatch.

PICTURE THEATER—Near Kansas City; just closed; good business; sell at half price; family difficulty; out of town owner. Mr. Keating, 10233 Independence av., Kansas City, Mo.

POULTRY AND EGG STORE—High class, wonderful location, same store for five years, doing $20,000 business yearly. Box C-415, Post-Dispatch.

PRINTING PLANT—North Side thoroughfare; established 7 years; automatic presses; real bargain for quick sale; terms; sickness. Box K-347, Post-Dis. (c)

REFRIGERATOR AND RADIO — South Side; no competition; established 18 years; priced to sell. Box B-95, Post-Dis. (c83)

RESTAURANT—And soda fountain; carrying good line tobacco, cigars, candy and school supplies; room 25x50 with basement; located in St. Clair, Mo., highway No. 30 will pass door very shortly; stock will invoice about $600; fixtures $800; ash for stock and $100 on fixtures; time on balance. James L. Owens, St. Clair, Mo., owner.

RESTAURANT—Sandwich shop; small, well located; county; modern equipment; excellent business; bargain; closed Sundays; wonderful opportunity. Kirkwood 226. 214½ S. Kirkwood rd.

RESTAURANT—Good business; established manufacturer, commercial district; close in; transfer corner; investigate; leaving city. 2609 Cass av.

RESTAURANT—Exceptionally good opening for hustlers; bargain; easy payments; most substantial Illinois city of 3500; Highway 40. GUTH, 5987 Plymouth.

RESTAURANT — Lunchroom, downtown; guaranteed; paying place; cheap rent; price right. Box C-101, Post-Dispatch.

RESTAURANT—Good location; fine business; cheap rent; good for couple. Apply 705 N. Vandeventer.

RESTAURANT—In 90-family apartment; electric refrigeration; large soda fountain; $500 cash will handle. 4469 Olive.

RESTAURANT—Long established downtown; no Sunday work; excellent for couple. $490; owner. Box B-154, Post-Dis. (c)

RESTAURANT—Good location; packing house district; bargain; $350. 3755 Cote Brilliante.

RESTAURANT—1256 N. First; factory district. Call Monday.

RESTAURANT—$100; $25 down, $3 weekly; living room. 3301 N. 19th.

RESTAURANT—7800 S. Broadway; good business; poor health.

RESTAURANT—Good business; good location; $1000 down. 4304 Page. (c99)

RESTAURANT—Transfer corner, selling on account of sickness. 2808 N. 15th.

RESTAURANT—Small, cheap rent; must sell; leave city; open Sunday. 310 N. 20th

RESTAURANT — Opposite large truck company; rent $20. 1126 S. 4th st.

RESTAURANT—All or half; good business. 2860 Union bl.

RESTAURANT—Established near baseball park; reasonable. 3609 N. Grand. (67)

RESTAURANT—Cheap; must sell; easy terms; good location. 3103 Easton.

RESTAURANT—Good location; no Sunday, $250 will handle. 806A N. Broadway

RESTAURANT—On Cass av.; $600; cash or terms. Box C-239, Post-Dispatch.

RESTAURANT—Well equipped. 907 N. Sarah.

RESTAURANT—Old stand; closed Sundays; $300 cash. Box C-62, Post-Dispatch.

RESTAURANT—4141 Olive. Reasonable. (c)

RESTAURANT—
1023 Allen.

ROADHOUSE—And picnic grove, with good business; good location; must sacrifice at once. Box B-70, Post-Dispatch. (c)

ROOMING HOUSE—On Washington, 8 rooms, all occupied, rent $42.50; real bargain, $250; terms. Phone FR. 1703. (c)

ROOMING HOUSE—40xx Fountain; nine rooms, 2 garages, rent $55; good income $550; terms. Phone FR. 1703. (c)

ROOMING HOUSE—12 rooms, 5 housekeeping, with running water; rent $75; terms. 4128 Washington.

ROOMING HOUSE—9 rooms; furnished, light housekeeping; bargain at $250. 4705 Page.

ROOMING HOUSE—3800 Delmar, 15 rooms, 2 baths, filled; $50; quick sale, $375. JEff. 8592. (c62)

ROOMING HOUSE—10 rooms, nicely furnished, cheap rent and terms. 3927 Delmar.

ROOMING HOUSE—3741 Washington; 13 rooms. Call Monday, JEfferson 1532.

ROOMING HOUSE—13 rooms; filled; terms; sacrifice; cheap rent. FOrest 0733

ROOMING HOUSE—Nicely furnished; bargain, $850. Box K-355, Post-Dispatch.

ROOMING HOUSE—11 furnished, light housekeeping, cheap rent. 412 Dorcas.

ROOMING HOUSE—10 rooms, 3 garages; rent $40; $250 cash. Victor 3249R.

ROOMING HOUSE—5927 Hamilton terrace; home with income; $200. (c)

ROOMING HOUSE—13 rooms; rent $60; $400; terms. 4451 Page. (c)

ROOMING HOUSE—10 rooms, 9 furnished; water in rooms. 4723 Page.

ROOMING HOUSE—5 rooms, furnished flat. Call at 4411 Washington.

SANDWICH SHOP and fountain service; doing good business; long lease; good rent; downtown district; quick sale account of sickness. Box B-114, Post-Dispatch. (c)

SANDWICH SHOP—And root beer, $40. Near car sheds. 8 S. Compton.

SECONDHAND STORE—And refrigerator store; tin shop; retiring. 2840 Finney.

SHOE STORE—With or without stock; 100 per cent location; doing a profitable business; long established. Call EV. 5130.

SHOE SHOP—Must sell on account sickness, $275. Call 4707 Hammett pl. (c)

SHOE REPAIR SHOP—Best location; 27 years' established business. 721 Academy.

SHOE REPAIR SHOP—Good business; established 20 years; selling on account of other business. Box R-380, P.-D.

SOFT DRINK PARLOR—On good business corner; big bargain. 4300 Manchester.

STORE—Small; novelty, hosiery, wash dresses; established 9 years; 2 living rooms. Box C-11, Post-Dispatch.

TAILOR SHOP—Complete; room, living quarters, $25. 1511 Goodfellow.

TEAROOM—Nice location; fine for couple; price $600; cash preferred; if necessary terms. Box B-332, Post-Dispatch. (c62)

TEAROOM-LUNCHETTE — Fountain; established; west. Box B-314, P.-D. (c99)

TIRE AND BATTERY—A going business; small capital needed; call Monday GRand 9055. See 3203 Chouteau. (c99)

TOURIST CAMP RESTAURANT—Cabins, furnished, gas station, house, other buildings; electric lights; must sell; small payments; highway 66, 6 miles west of St. Clair, Mo. Triple Inn.

MUST SELL tourist camp and restaurant. Box C-306, Post-Dispatch.

# STOCKS PICK UP AFTER A SETBACK IN EARLY WEEK

## Upturn of American Dollar in the Foreign Exchange Market Helps—Price Index Is 2.9 Points Under Previous Week's Close.

| STOCK PRICE TREND. | Sat. | Fri. |
|---|---|---|
| Number of advances | 177 | 307 |
| Number of declines | 139 | 90 |
| Stocks unchanged | 109 | 110 |
| Total issues traded | 425 | 507 |

By the Associated Press.

NEW YORK, June 11.—Securities markets underwent further liquidation for a time this week, but sentiment brightened as the market turned close to the bear market lows established a week previously.

The better feeling was considerably accentuated by an upturn of the American dollar in the foreign exchange markets and a bullish Government winter wheat crop estimate.

The bond market maintained a fairly even keel throughout the week, but stocks reacted substantially in the first three trading sessions, and recovered only partially later. The share market had a spirited rally on Friday, coincident with a bull coup in the erratic shares of Auburn Auto, which came close to precipitating a bear panic. But the market seemed unwilling to follow leadership of that character far, and buying power was quickly exhausted.

The bond market advanced a little on Monday and Tuesday, when it was learned that the American Securities Investing Corp. had quietly started operations. These gains were lost later, however, and the price index of 60 corporate issues ended the week at 61, off 2-10 of one point from the end of the previous week. The price index of 90 leading shares dropped to 36.3 on Wednesday, where it was only a little more than a point above the bear market low established a week before. It ended the week at 38.6, or 2.9 points under the peak of the rally reached on the preceding Saturday.

**Gold Outflow Abates.**

The heavy outflow of gold, which has undoubtedly had a bad psychological influence, and has tended to counteract the Federal Reserve System's credit expansion program, began to abate measureably this week, coincident with the strength of the dollar. The gold loss thus far in June as come close to $180,000,000.

The outstanding financial operation of the week was the $750,000,000 of new financing of the U. S. Treasury. Of this amount, $350,000,000 was in 1½ per cent one-year notes, while the remainder was in 3 per cent three-year notes. The short term issue was oversubscribed nearly five times, and the longer term issue, nearly three times. There was still a notable preference for short term governments.

**Auburn Is Erratic.**

Having demonstrated that a short position in dynamic shares can sometimes be made very uncomfortable and costly, the market closed the week with a flurry of profit-taking today.

Auburn continued the latest variation of its exciting market career with a run-up of 9¼ points to 76, which contrasted with Tuesday's low of 33⅝, but found the pace too warm and lost all its gain, closing unchanged. This retreat found less sensational issues quite willing to back up and first hour advances of 1 to 3 points by numerous leaders were lost. Enough stocks, in fact, closed lower to give averages a small net decline. Turnover was 809,420 shares.

Technical influences seemed to have governed the movement, for the day's contributions to information on the state of trade conveyed nothing of particular interest. The impression that Congress was nearing adjournment gathered strength; doubtless it had had much to do with the drive against shorts in stocks whose small capitalizations make them most susceptible to sharp market movements. It was also noted with satisfaction that the gold flow had dwindled to a mere trickle, compared with recent volume, although foreign currencies improved moderately in today's transactions.

**Some of the Changes.**

The reactions in shares brought net losses of a couple of points each for Case and American Tobacco "B," which had made extreme gains of similar size. Two or three point advances in American Telephone, American Can, Union Pacific and Allied Chemical were converted into fractional net declines, while U. S. Steel, after rising 1½, closed unchanged. Coca-Cola and Norfolk & Western finished under their top prices. Eastman, Woolworth, National Biscuit and Santa Fe each lost a point, while Brooklyn Manhattan Transit preferred was down 3⅝. U. S. Steel preferred exchanged a two-point rise for a loss of 1⅝. Reynolds Tobacco and Detroit Edison were up 4.

Youngstown district steel operations start next week a point higher at 23 per cent of capacity.

# NEW YORK STOCK MARKET

SPECIAL ASSOCIATED PRESS WIRE.

NEW YORK, June 11.—Total sales today on the New York Stock Exchange amounted to 809,420 shares, compared with 1,270,180 yesterday, 1,000,632 a week ago and 543,050 a year ago. Total sales from Jan. 1 to date were 166,211,858 shares, compared with 299,602,149 a year ago and 446,315,349 two years ago. Total sales for the week amounted to 6,008,275 shares, compared with 8,075,214 last week.

Following is a complete list of transactions, giving sales, high low, close and net changes.

**STOCK MARKET AVERAGES.**

(Copyright, Standard Statistics Co.)

| | 50 Ind'ls. | 20 Rails. | 20 Util. | 90 Total |
|---|---|---|---|---|
| Saturday | 38.5 | 15.6 | 59.3 | 38.6 |
| Prev. day | 39.1 | 15.5 | 59.4 | 39.0 |
| Week ago | 41.6 | 17.0 | 62.7 | 41.5 |
| Month ago | 46.0 | 19.7 | 78.4 | 47.7 |
| Year ago | 103.6 | 76.2 | 157.9 | 109.0 |
| 3 years ago | 210.1 | 134.8 | 236.8 | 201.9 |
| 5 years ago | 121.6 | 117.0 | 115.2 | 118.1 |
| High (1932) | 68.9 | 39.8 | 111.0 | 71.3 |
| Low (1932) | 35.5 | 13.3 | 51.8 | 35.0 |
| High (1931) | 140.2 | 106.2 | 203.9 | 144.3 |
| Low (1931) | 60.0 | 30.8 | 92.8 | 61.3 |
| High (1930) | 202.4 | 141.6 | 281.3 | 205.8 |
| Low (1930) | 112.9 | 86.4 | 146.5 | 114.7 |
| High (1929) | 252.8 | 167.9 | 353.1 | 253.5 |
| Low (1929) | 141.3 | 117.7 | 156.3 | 140.2 |

(Dow-Jones Figures)

| | High. | Low. | Close. | Ch'ge. |
|---|---|---|---|---|
| 30 Indust. | 51.09 | 48.01 | 48.26 | —.68 |
| 20 Rails | 17.56 | 16.39 | 16.62 | +.24 |
| 20 Utilities | 19.28 | 18.29 | 18.37 | —.11 |

| Stocks and Ann. Div. in Dollars. | Sales in 100s. | High for Day. | Low for Day. | Close for Day. | Ch'ge for Day. |
|---|---|---|---|---|---|
| Abiti P & P | | 1 | 1 | 1 | ..... |
| A & S .67½G | 2 | 13 | 13 | 13 | +3 |
| Adams Exp.. | 10 | 2⅝ | 2 | 2 | —⅛ |
| Ad Ex pf 5 | †10 | 25 | 25 | 25 | —4 |
| Affil Pr 1.60 | 1 | 5¼ | 5¼ | 5¼ | +¼ |
| Air Reduc 3. | 54 | 40⅝ | 38⅝ | 38⅝ | —⅝ |
| Alask Ju ⅛ | 8 | 8⅝ | 8½ | 8½ | —⅜ |
| Alleghany... | 4 | ⅝ | ⅝ | ⅝ | ..... |
| Alle pf xw | 1 | ⅝ | ⅝ | ⅝ | —⅛ |
| Al C & D 6 | 268 | 54½ | 51¼ | 51¼ | —⅛ |
| Allis-C M ⅛ | 2 | 5¼ | 5 | 5 | —⅜ |
| Amerada 2.. | 1 | 14½ | 14½ | 14½ | +½ |
| Am Bk Note | 1 | 7 | 7 | 7 | ..... |
| Am B S p 7 | †50 | 45 | 45 | 45 | +2½ |
| Am Can 4. | 326 | 39⅜ | 37¼ | 37⅝ | —½ |
| Am C & F | 2 | 3⅝ | 3⅝ | 3⅝ | +⅛ |
| AC&F pf 7 | †700 | 21¼ | 18½ | 18⅝ | —3⅝ |
| Am Chicle 3B | 2 | 22½ | 21⅞ | 21⅞ | —⅛ |
| Am C A new | 7 | 13¼ | 13 | 13 | ..... |
| Am For P | 21 | 2⅝ | 2⅜ | 2⅜ | +⅛ |
| do $7 pf | 2 | 6½ | 6⅛ | 6½ | +⅝ |
| do 2 pf .. | 1 | 3⅝ | 3⅝ | 3⅝ | —½ |
| Am Hi Lea | 3 | 1⅜ | 1⅛ | 1⅜ | +⅜ |
| do pf .. | 1 | 8⅝ | 8⅝ | 8⅝ | +1⅛ |
| A Ho Pr 4.20 | 7 | 30⅝ | 28½ | 28½ | —1¼ |
| Am Ice 2 ... | 2 | 11⅝ | 11⅝ | 11⅝ | +⅝ |
| Am Interna | 61 | 3½ | 2⅞ | 3¼ | ..... |
| Am Loco .. | 1 | 4⅝ | 4⅝ | 4⅝ | +¼ |
| do pf 7 | 1 | 33⅝ | 33⅝ | 33⅝ | —¼ |
| Am M&F 1.40 | 8 | 9⅛ | 9 | 9 | +⅛ |
| Am M & M | 2 | 1 | 1 | 1 | ..... |
| Am P & L 1 | 24 | 5⅝ | 5⅛ | 5⅝ | ..... |
| do $6 pf6 | 5 | 27 | 27 | 27 | +3 |
| do $5pf 5 | 1 | 20 | 20 | 20 | +1 |
| Am R St S | 13 | 3⅝ | 3⅝ | 3⅝ | —⅛ |
| Am Roll Mill | 16 | 4⅝ | 4⅝ | 4⅝ | +⅛ |
| Am Saf R 3 | 2 | 15 | 15 | 15 | —⅝ |
| Am Sm R | 15 | 8⅝ | 8 | 8 | +1 |
| Am Sm p 7 | 3 | 33½ | 33 | 33½ | —⅝ |
| Am Stores 2 | 3 | 26⅝ | 26 | 26⅛ | +⅛ |
| Am Su Ref 2 | 4 | 14¼ | 14¼ | 14¼ | ..... |
| Am T & T 9 | 382 | 87¼ | 83⅝ | 84 | —⅝ |
| Am Tob 5 | 5 | 47½ | 46⅝ | 47¼ | +2 |
| do B 5 | 113 | 52⅝ | 48⅝ | 48⅝ | —1⅛ |
| Am W W 2 | 24 | 14⅝ | 13⅝ | 13⅝ | —1⅛ |
| Am WW ctf 2 | 1 | 12⅝ | 12⅝ | 12⅝ | —½ |
| Am Woolen.. | 2 | 2½ | 2½ | 2½ | +⅝ |
| Anaconda.... | 46 | 4⅝ | 4 | 4 | ..... |
| Andes Cop... | 1 | 2 | 2 | 2 | +⅝ |
| Arm Ill A.. | 1 | ⅝ | ⅝ | ⅝ | +⅛ |
| do B..... | 1 | ⅜ | ⅜ | ⅜ | ..... |
| Assd Dry Gds | 2 | 3⅝ | 3½ | 3½ | ..... |
| Atch T & S F 2½G | 120 | 30¼ | 27⅞ | 27⅞ | —⅞ |
| do pf 5... | 5 | 48½ | 47 | 48½ | +2 |
| Atl Cst Line. | 1 | 15 | 15 | 15 | +¼ |
| Atl Refin 1. | 3 | 10⅝ | 10⅝ | 10⅝ | +⅜ |
| Aub Aut 4A. | 371 | 76 | 65 | 66⅝ | ..... |
| Aust Nich pr A 1½ | 1 | 12 | 12 | 12 | ..... |
| Baldwin Loc. | 1 | 2⅝ | 2⅝ | 2⅝ | +¼ |
| Balt & Ohio. | 57 | 5⅝ | 5½ | 5½ | ..... |
| Barnsdall... | 4 | 4 | 3⅝ | 4 | ..... |
| Beatrice C 2 | 3 | 19½ | 19 | 19½ | +⅝ |
| Beechnut P 3 | 1 | 32 | 32 | 32 | —¼ |
| Belding Hem | 1 | 3¼ | 3¼ | 3¼ | ..... |
| Belg NR pp | 1 | 58⅝ | 58⅝ | 58⅝ | —½ |
| Bendix Aviat | 8 | 6 | 5⅝ | 5⅝ | +¼ |
| Best & Co.. | 4 | 7¼ | 6⅝ | 6⅝ | ..... |
| Beth Steel.. | 30 | 9½ | 9 | 9⅛ | +¼ |
| Bohn Alum.. | 4 | 6½ | 6 | 6½ | +¼ |
| Borden Co 3 | 43 | 24¼ | 23½ | 23½ | ..... |
| Borg-Warner | 1 | 4½ | 4½ | 4½ | +¼ |
| Botany CM A | 1 | ⅝ | ⅝ | ⅝ | ..... |
| Briggs Mf 1 | 4 | 4½ | 4 | 4 | —½ |
| Brockway Mo | 1 | ⅝ | ⅝ | ⅝ | ..... |
| Brk Man T 4 | 119 | 13½ | 12¼ | 12¼ | —¾ |
| do pfd 6.. | 13 | 37½ | 33¾ | 33¾ | —3⅝ |
| Brk Un Gas 5 | 5 | 56 | 54¼ | 54¼ | +¼ |
| Brown Sh 3. | 1 | 26½ | 26½ | 26½ | +½ |
| Budd Wheel. | 1 | 1⅛ | 1⅛ | 1⅛ | +¼ |
| Burr A M .80 | 3 | 7½ | 7½ | 7½ | ..... |
| Bush T 2½ | 4 | 5½ | 5½ | 5½ | +½ |
| Byers Co ... | 44 | 11 | 9½ | 9½ | ..... |
| Calif Pack . | 1 | 5¼ | 5¼ | 5¼ | +¼ |
| Calu & Hec | 3 | 2 | 1⅞ | 1⅞ | —⅛ |
| CDGA 1.20.. | 2 | 7⅝ | 7 | 7⅝ | +⅝ |
| Can P 1¼ | 26 | 9¼ | 9 | 9⅛ | +⅛ |
| Case J I | 355 | 28⅞ | 24½ | 24⅝ | —1⅝ |
| Case J I p 7 | †10 | 34½ | 34½ | 34½ | —5 |
| Cater Tr ½ | 10 | 5⅝ | 5½ | 5½ | ..... |
| Cent R p 7 | †10 | 70 | 70 | 70 | ..... |
| Cerro d P.. | 3 | 4 | 4 | 4 | —½ |
| Ch & O 2½ | 50 | 13⅝ | 12 | 12 | —½ |
| Ches Corp 2 | 7 | 7⅝ | 7¼ | 7¼ | +¼ |
| Chi & N W | 7 | 3¼ | 3¼ | 3¼ | +¼ |
| CM SP & P | 3 | 1⅛ | 1 | 1 | ..... |
| do pf .... | 1 | 1½ | 1½ | 1½ | ..... |
| Chi R I & P | 5 | 3¼ | 2⅝ | 3¼ | +½ |
| Chrysler 1 | 29 | 7¼ | 6⅝ | 6⅝ | —½ |
| Coca ColaSb | 136 | 97⅞ | 94⅝ | 95⅝ | +1⅝ |
| do A 3.. | 2 | 45 | 45 | 45 | ..... |
| Col Pal 2½ | 8 | 14⅝ | 14 | 14⅛ | —⅛ |
| †*do pf 6 | 1 | 75½ | 75½ | 75½ | +2 |
| Soll & Aik.. | 1 | 3⅝ | 3⅝ | 3⅝ | +¼ |
| Col G&E 1f | 52 | 7⅛ | 6⅝ | 6⅝ | —⅝ |
| Col Carb 3 | 49 | 19⅝ | 18⅛ | 18⅛ | ..... |
| Com Credit ½ | 2 | 4 | 4 | 4 | ..... |
| do 1 pf 6½ | †60 | 41½ | 41½ | 41½ | ..... |
| do pf B 2 | †10 | 12 | 12 | 12 | ..... |
| Com&Sou .30 | 20 | 2¼ | 2 | 2⅛ | ..... |
| do pf 6... | 1 | 36 | 36 | 36 | +1 |
| ComlSol .60. | 19 | 5⅛ | 4⅞ | 5 | ..... |
| CongressCig 1 | 1 | 5 | 5 | 5 | +½ |
| do6½ ww6½ | †25 | 20 | 20 | 20 | +2½ |
| ConFilm pf2 | 6 | 4 | 3⅝ | 3⅝ | —1⅛ |
| Con Gas 4. | 187 | 38⅛ | 36⅝ | 36⅝ | —½ |
| Con Oil ... | 13 | 4⅝ | 4½ | 4½ | —⅛ |
| Container .. | 1 | ⅛ | ⅛ | ⅛ | ..... |
| Cont Bak B. | 6 | ⅝ | ½ | ½ | ..... |
| ContCan 2½ | 24 | 22⅞ | 21¼ | 21¼ | —1¼ |
| ContIns 2.40 | 1 | 9 | 9 | 9 | +½ |
| Cont Oil Del | 12 | 4¼ | 4 | 4 | —⅛ |
| CornProd 3. | 21 | 31⅛ | 30⅝ | 30⅝ | —⅛ |
| CrownCk1.20 | 2 | 9½ | 9½ | 9½ | —¼ |
| Crucible Steel | 1 | 6⅝ | 6⅝ | 6⅝ | +¼ |
| do pf ... | †90 | 17 | 16 | 17 | +1 |
| Cuba Co. ... | 1 | ⅝ | ⅝ | ⅝ | +⅛ |
| Cudahy P 2½ | 1 | 22 | 22 | 22 | ..... |
| Curtis P 2 . | 1 | 13 | 13 | 13 | —1 |
| Curtiss W .. | 9 | 1 | ⅞ | 1 | ..... |
| do A .... | 2 | 1½ | 1½ | 1½ | ..... |
| Davison C .. | 4 | 2 | 2 | 2 | —⅛ |
| Deere & Co pf .40 | 1 | 6⅝ | 6⅝ | 6⅝ | +⅛ |
| Del & Hud 9 | 7 | 45 | 42 | 42½ | +3½ |
| Del L & W . | 1 | 11⅛ | 11⅛ | 11⅛ | +⅛ |
| Detroit Ed 8. | 1 | 67 | 67 | 67 | +4 |
| Devoe & R A | 2 | 7 | 7 | 7 | ..... |
| Diam Mat 1. | 5 | 14 | 13¼ | 13¼ | —½ |
| Dom Strs 1.20 | 1 | 12⅝ | 12⅝ | 12⅝ | +⅛ |
| Drug Inc 4 . | 42 | 29 | 27¼ | 27½ | ..... |
| du P de N3 | 105 | 28⅜ | 27 | 27 | —½ |
| Duq L 1 pf 5 | †25 | 88 | 88 | 88 | +1 |
| East Kod 5. | 51 | 43 | 40⅝ | 40⅝ | —1 |
| El A L 2.30g | 39 | 12¼ | 10½ | 10⅝ | ..... |
| E P & L 1. | 24 | 4⅝ | 4⅝ | 4⅝ | +¼ |
| do $6 pf 6. | 3 | 13⅝ | 13⅝ | 13⅝ | —2⅛ |
| do pf 7 .. | 2 | 18 | 16½ | 16½ | —2 |
| Equit Office Bldg 1½ | 1 | 12⅝ | 12⅝ | 12⅝ | —¼ |
| Fed Wat S . | 4 | 3⅝ | 3⅛ | 3⅛ | ..... |
| FidPFI 2.60. | 4 | 8⅝ | 8⅝ | 8⅝ | +¼ |
| FirstNS 2½. | 8 | 43¼ | 42⅝ | 42⅝ | —⅛ |
| FlorshS pf 6 | 1 | 76 | 74 | 74 | —2 |
| Foster Whl . | 2 | 5⅝ | 5½ | 5⅝ | +1½ |
| Fourth Nat I 1.15 g | 5 | 14½ | 13½ | 13½ | ..... |
| Fox Film A. | 3 | 1⅝ | 1⅝ | 1⅝ | ..... |
| F'port Tex 2 | 5 | 11⅝ | 11⅝ | 11⅝ | —¼ |
| Gabriel A.. | 1 | ¼ | ¼ | ¼ | —¼ |
| Gamewell 1. | †20 | 6½ | 6½ | 6½ | +½ |
| Gen Am Inv. | 3 | ⅝ | ⅝ | ⅝ | —⅛ |
| GAmTk 1½G | 1 | 12 | 11⅝ | 11⅝ | —⅝ |
| G Asphalt 1 | 5 | 6 | 5 | 5¼ | —1¼ |
| Gen Bronze. | 1 | 1 | 1 | 1 | ..... |
| Gen Cigar 4 | 3 | 20⅝ | 20⅝ | 20⅝ | +⅝ |
| do pf 7 . | †30 | 75 | 75 | 75 | —¼ |
| Gen Elec .40 | 16 | 11⅝ | 10¼ | 10⅝ | —⅝ |
| do spl .60.. | 8 | 10⅝ | 10⅝ | 10⅝ | —½ |
| Gen Foods 3 | 23 | 23¼ | 21⅞ | 22 | —⅝ |
| Gen G&El A | 2 | ⅝ | ⅝ | ⅝ | —⅛ |
| Gen Mills 3. | 3 | 30¼ | 30 | 30 | —⅛ |
| Gen Mot 1 . | 120 | 9⅝ | 8⅞ | 9 | ..... |
| Gen Out Adv | 1 | 3⅜ | 3⅜ | 3⅜ | +½ |
| *GenRySig 1 | 2 | 9½ | 8½ | 9⅝ | —⅝ |
| GenStCst pf | †10 | 9 | 9 | 9 | ..... |
| Gillette ½G. | 88 | 14¼ | 13 | 13 | —1 |
| Gimbel Bros | 5 | 1⅛ | 1 | 1 | —⅛ |
| Glidden Co.. | 4 | 3½ | 3½ | 3½ | ..... |
| Gobel ..... | 1 | 3⅜ | 3⅜ | 3⅜ | ..... |
| Gold D 1.60 | 14 | 10¼ | 9⅝ | 9⅝ | —½ |
| Goodrich .. | 2 | 3⅛ | 3 | 3⅛ | +¼ |
| Gdyr T & R | 3 | 8¼ | 7⅝ | 7⅝ | —⅛ |
| do 1 pf 7 | 3 | 24 | 24 | 24 | ..... |
| Goth Silk H | 3 | 13 | 12⅝ | 12⅝ | +⅜ |
| do pf 7 .. | †10 | 56 | 56 | 56 | —1 |
| Graham-Pr. | 10 | 1½ | 1⅜ | 1⅜ | ..... |
| Gd-Sil Strs. | 3 | ¼ | ¼ | ¼ | ..... |
| Gd Un pf 3 | 1 | 24 | 24 | 24 | —⅜ |
| Gt W T 1. | 7 | 16⅝ | 15½ | 15½ | —½ |
| Gt No Ir Ore ctf 2 | 1 | 6⅝ | 6⅝ | 6⅝ | +⅜ |
| GtNoRy pf 2 | 3 | 8⅞ | 8⅝ | 8⅝ | +⅛ |
| GtWSug pf 7 | †30 | 50 | 50 | 50 | ..... |
| Hall Pt 1.20 | 1 | 5 | 5 | 5 | ..... |
| Ham Watch. | †60 | 2 | 2 | 2 | —⅛ |
| Hanna pf 7 | †10 | 36 | 36 | 36 | +1 |
| Her Choc 6 | 4 | 51⅝ | 51½ | 51⅝ | +⅝ |
| Houston Oil | 9 | 11⅝ | 10⅛ | 10⅛ | —½ |
| do new... | 10 | 2⅝ | 2⅝ | 2⅝ | —½ |
| Hudson Mot.. | 9 | 3⅝ | 3½ | 3⅝ | +⅛ |
| Hupp Mot .. | 3 | 1⅜ | 1⅜ | 1⅜ | ..... |
| Ill Central.. | 17 | 8 | 7½ | 7½ | +¼ |
| Ind Motocy . | 3 | ⅝ | ⅝ | ⅝ | —⅛ |
| Indust Ray 2 | 1 | 14 | 14 | 14 | ..... |
| Inger Rand 3 | 29 | 20½ | 18 | 18 | +⅝ |
| Inspirat Cop | 2 | 1⅜ | 1¼ | 1¼ | —⅛ |
| Ins ctf M.07g | 1 | 2 | 2 | 2 | ..... |
| Int Rap Tr. | 18 | 3 | 2⅝ | 2⅝ | +¼ |
| Int B M 6. | 17 | 73½ | 69 | 69 | —2½ |
| In Car .22½g | 1 | 1⅜ | 1⅜ | 1⅜ | +¼ |
| Int Com E.. | 4 | ½ | ½ | ½ | ..... |
| do pfd .. | 1 | 8 | 8 | 8 | +½ |
| Int Har 1.80 | 53 | 17 | 15 | 15⅛ | —⅝ |
| do pfd 7. | 1 | 69 | 69 | 69 | —1 |
| Int H-El A . | 3 | 3⅝ | 3⅝ | 3⅝ | ..... |
| Int Mer Mar | 1 | 1⅛ | 1⅛ | 1⅛ | ..... |
| Int N Can . | 64 | 4⅝ | 4 | 4 | ..... |
| Int P&PC.. | 1 | ⅝ | ⅝ | ⅝ | +¼ |
| Int Shoe 3 | 12 | 37 | 36 | 36 | —⅝ |
| Int T & T | 21 | 4 | 3½ | 3½ | ..... |
| Invest Equity | 1 | 1 | 1 | 1 | +⅛ |
| Island C C 3 | 1 | 10⅝ | 10⅝ | 10⅝ | —⅛ |
| Johns Manv | 79 | 13⅝ | 11⅝ | 11⅝ | —⅝ |
| do pf 7.. | †80 | 60¼ | 60¼ | 60¼ | —3⅝ |
| J &LSt pf4 | †20 | 40 | 40 | 40 | ..... |
| Kaufm D .80 | 1 | 3½ | 3½ | 3½ | +⅛ |
| Kayser J .. | 2 | 5⅝ | 5⅛ | 5⅝ | +¼ |
| K Sp ctfs .. | 1 | ⅝ | ⅝ | ⅝ | +⅛ |
| Kelvinator . | 12 | 3⅝ | 3¼ | 3⅛ | —⅝ |
| Kennecott .. | 28 | 5⅝ | 5½ | 5⅝ | +⅝ |
| Kr S S 1.. | 2 | 9 | 8½ | 9 | +¼ |
| Kreug & Toll | 2 | 1-16 | 1-32 | 1-32 | ..... |
| Krog Groc 1 | 11 | 12⅝ | 11⅝ | 12 | +1⅛ |
| Lambert 5b | 8 | 33½ | 33 | 33 | +½ |
| Lee R & T . | 1 | 2⅛ | 2⅛ | 2⅛ | —½ |
| Lehigh V C. | 1 | 1 | 1 | 1 | —⅛ |
| Leh Val RR. | 6 | 6¼ | 6 | 6¼ | +⅝ |
| Lehm C 2.40 | 4 | 34⅝ | 33¼ | 33¼ | +¼ |
| Lib O F Gl. | 1 | 4⅝ | 4⅝ | 4⅝ | +¼ |
| Lig & My 4. | 2 | 40 | 39¼ | 40 | +1⅝ |
| do B 4 .. | 16 | 42 | 39⅝ | 39⅝ | —⅝ |
| Liquid C 2 . | 1 | 12 | 12 | 12 | +⅝ |
| Loew's 3 ... | 61 | 18 | 17 | 17⅛ | ..... |
| do pf 6½. | 2 | 49 | 48½ | 49 | +2 |
| Loft ...... | 3 | 2¼ | 2 | 2 | ..... |
| Loril P 1.20. | 16 | 11⅝ | 11⅛ | 11⅛ | —⅛ |
| Louisv & N. | 3 | 11 | 10 | 11 | +1 |
| L G&E A1⅝ | 2 | 13 | 13 | 13 | +1 |
| Ludlum Stl. | 2 | 2⅝ | 2¼ | 2¼ | +⅛ |
| Mack Trks 1 | 3 | 13 | 12½ | 13 | +1¼ |
| Macy 2..... | 21 | 22⅝ | 20⅝ | 20⅝ | —⅝ |
| Mallinson.. | 1 | ⅝ | ⅝ | ⅝ | ..... |
| Man R gtd 7 | †30 | 24 | 23 | 23 | —2 |
| do mod gtd | 10 | 5 | 4½ | 4½ | —⅝ |
| Mar Mid .80 | 2 | 7⅝ | 7⅝ | 7⅝ | +⅛ |
| Mkt St Ry. | †40 | ½ | ½ | ½ | ..... |
| Math Alk 1½ | 1 | 12 | 12 | 12 | +½ |
| May D S 1.80 | 1 | 11⅛ | 11⅛ | 11⅛ | +⅝ |
| McCall 2... | 3 | 12⅛ | 12⅛ | 12⅛ | ..... |
| McCrory p 6 | †10 | 4 | 24 | 24 | +2 |
| McK Tin 4. | 21 | 34⅛ | 32⅛ | 32⅛ | +½ |
| McK & R pfd | 1 | 5 | 5 | 5 | +½ |
| Met-G p 1.80 | 1 | 14½ | 14½ | 14½ | +½ |
| Mid-Con Pet | 1 | 4¼ | 4¼ | 4¼ | ..... |
| Mo Pac..... | 3 | 2⅛ | 2 | 2⅛ | +⅛ |
| do pfd... | 2 | 4 | 3⅝ | 3⅝ | ..... |
| Mont Ward. | 40 | 6 | 5⅛ | 5⅛ | ..... |
| Motor Wheel | 2 | 2⅝ | 2½ | 2⅝ | +½ |
| Mullins pf... | †10 | 8 | 8 | 8 | ..... |
| Murray Corp. | 1 | 3¼ | 3¼ | 3¼ | ..... |
| Nash Mot 2. | 14 | 10¼ | 10 | 10 | +¼ |
| Nat Bis 2.80 | 18 | 30⅝ | 28⅝ | 28⅝ | —1⅛ |
| Nat Bis pf 7 | 1 | 109 | 109 | 109 | —1 |
| Nat Cash R A | 8 | 8⅝ | 7⅝ | 8¼ | +½ |
| Nat Dairy pr 2.60 | 72 | 17½ | 16⅝ | 17 | ..... |
| Nat Distill 2. | 9 | 17 | 16½ | 16½ | —½ |
| Nat Dis pf2½ | 1 | 25⅝ | 25⅝ | 25⅝ | +⅝ |
| Nat Lead 5. | 1 | 60½ | 60½ | 60½ | +½ |
| Nat Ld pfB6 | 2 | 78 | 78 | 78 | —3 |
| Nat P&Lt 1. | 34 | 9½ | 8⅝ | 8⅝ | —½ |
| Nat Stl 1... | 2 | 16½ | 16½ | 16½ | ..... |
| Nat Surety . | 1 | 6¼ | 6¼ | 6⅛ | —⅛ |
| N Y Air Br. | 1 | 4⅝ | 4⅝ | 4⅝ | —⅛ |
| N Y Central | 112 | 12⅝ | 11 | 11 | ..... |
| NY & Har 5 | †20 | 97½ | 97½ | 97½ | +¼ |
| NY Investors | 1 | ⅝ | ⅝ | ⅝ | +¼ |
| NYNH&H .. | 44 | 9⅝ | 8⅝ | 8⅝ | +⅛ |
| N Y Shipbldg | 1 | 1⅝ | 1⅝ | 1⅝ | ..... |
| NY Ship pf 7 | †10 | 29 | 29 | 29 | —⅛ |
| NY Steam $7 pf 7 | †10 | 92 | 92 | 92 | ..... |
| Noran Mines ½G | 2 | 12⅝ | 12 | 12⅝ | +⅝ |
| Norf&W 10. | 5 | 73 | 69 | 71½ | +2½ |
| No AmAviat. | 2 | 2 | 2 | 2 | ..... |
| N Am 10pcF | 72 | 19½ | 17⅝ | 18½ | ..... |
| NorthernPac3 | 11 | 8⅝ | 8⅝ | 8½ | +⅛ |
| Ohio Oil .80. | 6 | 7½ | 7⅛ | 7⅛ | —⅛ |
| Oliver Farm. | 1 | ⅝ | ⅝ | ⅝ | —⅛ |
| OliverF pr pf | 1 | 4 | 4 | 4 | +1⅛ |
| Omnibus.... | 3 | 2⅛ | 2⅛ | 2⅛ | ..... |
| Orpheum pfd | †20 | 5 | 5 | 5 | ..... |
| Otis Elev 2 | 28 | 12⅝ | 11⅝ | 12½ | +⅝ |
| Otis Stl.... | 3 | 1½ | 1½ | 1½ | ..... |
| Owens-I Gl 2 | 6 | 21½ | 20⅝ | 20⅝ | +¼ |
| O S pr pfd | †10 | [illegible] | 4 | 4 | ..... |
| Pac G & El 2 | 8 | 22 | 21 | 21 | —¼ |
| Pac Ltg 3... | 7 | 28½ | 27½ | 27½ | —½ |
| Packard Mot | 3 | 2 | 2 | 2 | +⅛ |
| Param Publix | 57 | 2½ | 2 | 2¼ | +⅛ |
| P (J C) 2.40 | 29 | 17⅝ | 16½ | 16½ | +⅛ |
| Penney pfd 6 | 1 | 70 | 70 | 70 | —3 |
| P-Dix pfd A. | 1 | 3⅝ | 3⅝ | 3⅝ | +¼ |
| Penn R R.. | 20 | 8⅝ | 8⅛ | 8⅛ | —⅝ |
| P G L & C 8 | 14 | 55⅛ | 52 | 52 | —½ |
| Pere Marq.. | 1 | 2⅝ | 2⅝ | 2⅝ | —¼ |
| Pe M pr pf | †20 | 4⅝ | 4⅝ | 4⅝ | +⅝ |
| Petro Corp.. | 1 | 3½ | 3½ | 3½ | ..... |
| Phelps Dodge | 5 | 5 | 4½ | 4½ | —¼ |
| Phillips Pet. | 10 | 3⅞ | 3⅝ | 3⅝ | +¼ |
| Pierce Oil... | 1 | ⅝ | ⅝ | ⅝ | +⅛ |
| Pierce Oil pf | 1 | 4⅛ | 4⅛ | 4⅛ | +⅛ |
| Prair P L .. | 2 | 6⅞ | 6⅞ | 6⅞ | +⅝ |
| Pr & G 2.40. | 12 | 27⅝ | 27 | 27 | —½ |
| do pf 5 .. | †10 | 91 | 91 | 91 | ..... |
| PS NJ 3.40. | 57 | 34⅝ | 33⅝ | 33⅝ | —⅝ |
| Pullman 3 .. | 3 | 14⅛ | 13⅛ | 13⅛ | +⅛ |
| Pure Oil ... | 1 | 3⅛ | 3⅛ | 3⅛ | ..... |
| Purity Bak 1 | 6 | 6⅛ | 5½ | 5½ | —⅝ |
| Radio ...... | 42 | 4⅛ | 3⅝ | 3⅝ | —¼ |
| Radio K O . | 5 | 2⅝ | 2⅛ | 2⅛ | +⅝ |
| Ray Man .60 | 1 | 5⅛ | 5⅛ | 5⅛ | +⅜ |
| Read Co ⅝g. | 1 | 10½ | 10½ | 10½ | +½ |
| Real Silk .. | 3 | 3⅝ | 3⅝ | 3⅝ | +⅝ |
| Reo Mot ... | 1 | 1⅝ | 1⅝ | 1⅝ | ..... |
| Repub Stl .. | 1 | 2½ | 2½ | 2½ | +⅛ |
| do cv pf . | 3 | 7 | 7 | 7 | ..... |
| Rey M 1½. | 2 | 7 | 6⅞ | 7 | +½ |
| Reyn Tob 3 | †20 | 71 | 71 | 71 | +4 |
| do B 3.. | 28 | 30 | 29 | 29 | —¼ |
| Rich Oil Cal. | 1 | ½ | ½ | ½ | +⅛ |
| RoyDut .81G | 6 | 16 | 15½ | 15½ | ..... |
| SafewayStrs5 | 18 | 40½ | 38¼ | 38¼ | —1⅛ |
| do 7pc pf | †70 | 78 | 77⅝ | 77⅝ | +⅝ |
| Seaboard Air | 1 | ⅝ | ⅝ | ⅝ | +⅛ |
| SeabrdOil.40. | 16 | 7⅛ | 7⅛ | 7⅛ | ..... |
| Seagrave .. | 2 | 1⅛ | 1⅛ | 1⅛ | —⅛ |
| SearsRoe2½ | 67 | 16⅛ | 14⅝ | 14⅝ | —½ |
| Servel ... | 3 | 2⅛ | 2 | 2⅛ | +⅛ |
| Shatt FG ½ | 7 | 5⅝ | 5½ | 5⅝ | ..... |
| Shell Union... | 1 | 2⅝ | 2⅝ | 2⅝ | —⅛ |
| Shubert Thea | 2 | ⅝ | ⅝ | ⅝ | ..... |
| Simmons .. | 1 | 3¼ | 3¼ | 3¼ | +⅛ |
| Simms Pet. | 15 | 4 | 4 | 4 | ..... |
| SkellyO p ww | 7 | 18 | 18 | 28 | ..... |
| Socony .45G | 94 | 7¼ | 6⅞ | 7 | +⅛ |
| So P R Sug. | 13 | 6⅛ | 5⅝ | 6 | +⅛ |
| †*do pf 8. | †10 | 91 | 91 | 91 | +6 |
| So Cal Ed 2 | 2 | 20½ | 20½ | 20½ | +½ |
| Sou Pac..... | 33 | 10⅝ | 9⅝ | 9⅝ | —⅝ |
| Sou Ry..... | 2 | 4 | 4 | 4 | ..... |
| Sparks With. | 2 | 1½ | 1⅛ | 1⅛ | ..... |
| St Bran 1.20 | 29 | 10⅝ | 10⅛ | 10⅛ | ..... |
| St G&El 3½ | 19 | 10⅝ | 9⅝ | 9⅝ | ..... |
| do pf 4... | 2 | 13½ | 13 | 13½ | +½ |
| St O Ex pf5 | 1 | 84½ | 84½ | 84½ | +3½ |
| St Oil Cal 2 | 53 | 18⅝ | 17½ | 17½ | —½ |
| St Oil Kan. | 1 | 7 | 7 | 7 | —½ |
| St O NJ 2B | 140 | 26 | 24⅝ | 24⅝ | —⅝ |
| Stewart Warn | 9 | 2½ | 2⅛ | 2½ | +⅛ |
| Stone&Web ½ | 10 | 6⅛ | 5½ | 5½ | —⅝ |
| Studebaker... | 6 | 3⅝ | 3½ | 3⅝ | +½ |
| Superheater 1 | 1 | 7 | 7 | 7 | —½ |
| Texas Corp 1 | 19 | 10⅝ | 10¼ | 10¼ | —⅛ |
| Tex Gu Sul 2 | 12 | 15 | 14½ | 14½ | +⅝ |
| Tex Pac L Tr | 9 | 3 | 2⅞ | 2⅞ | ..... |
| Thompson-St | 1 | ⅝ | ⅝ | ⅝ | —⅛ |
| Tide Wat A | 3 | 2¼ | 2¼ | 2¼ | ..... |
| do pf 6 | 1 | 28½ | 28½ | 28½ | +1 |
| Tid W O pf 5 | 1 | 33½ | 33½ | 33½ | +2½ |
| Timk RB 1½ | 13 | 12⅛ | 11⅞ | 11⅞ | +1⅛ |
| Transamerica | 7 | 3 | 2⅝ | 2⅝ | —⅛ |
| Tri-Cont Corp | 17 | 2 | 1 | 1⅞ | ..... |
| Tri-Cont pf 6 | 1 | 51½ | 51½ | 51½ | +¼ |
| †*Unde-E 2 1 | 1 | 9 | 9 | 9 | +¼ |
| Un Bag & P | 2 | 6½ | 6¼ | 6½ | +¼ |
| Un Ca 1.20 | 120 | 18⅝ | 17½ | 17⅝ | ..... |
| Un O C 1.40 | 2 | 9½ | 9⅝ | 9⅝ | ..... |
| Un Pac 6.. | 96 | 41 | 37 | 37¼ | —1¼ |
| do pf 4 . | 2 | 43½ | 43 | 43½ | +⅝ |
| Unit Aircraft | 99 | 9⅝ | 8⅝ | 8⅝ | —⅝ |
| do pf 3 .. | 2 | 43 | 42 | 42 | —1 |
| Unit Bis 2 . | 3 | 15 | 14½ | 14½ | —⅝ |
| Unit Carbon | 1 | 8¼ | 8¼ | 8¼ | +¼ |
| United C .40 | 60 | 5¼ | 4⅝ | 4⅝ | —½ |
| United Co p 3 | 6 | 26¼ | 25 | 25 | —¼ |
| Unit Fruit 2 | 12 | 15 | 14 | 14 | —¼ |
| U G I 1.20 | 100 | 13⅝ | 13¼ | 13¼ | ..... |
| U G Im p 5 | 1 | 76½ | 76½ | 76½ | +1¼ |
| U S Ind Al | 41 | 16⅝ | 15¼ | 15¼ | +¼ |
| U S Pipe 2 | 7 | 8⅝ | 8½ | 8½ | +⅝ |
| US P I p 1.20 | 1 | 12 | 12 | 12 | +¼ |
| US Real & I | 8 | 2½ | 2½ | 2½ | ..... |
| US Rubber | 2 | 2 | 2 | 2 | ..... |
| U S Rub 1 p | 1 | 4 | 4 | 4 | +⅝ |
| USSm & R 1 | 2 | 10⅝ | 10⅝ | 10⅝ | —½ |
| U S Steel. | 493 | 28¼ | 26½ | 26⅝ | ..... |
| U S Stl pf 7 | 34 | 68½ | 64 | 64 | —1⅝ |
| Unit Strs A | 2 | ⅝ | ½ | ⅝ | ..... |
| U P&L A.. | 2 | 3 | 2⅝ | 3 | ..... |
| Vanadium.. | 35 | 7⅛ | 6⅝ | 7 | +¼ |
| Vulcan Det | †480 | 13 | 11½ | 13 | +3 |
| do pfd 7. | †20 | 64 | 63 | 64 | +2 |
| Waldorf 1½ | 1 | 9½ | 9½ | 9½ | +⅝ |
| Warner Pict | 11 | 1 | ⅞ | ⅞ | ..... |
| Wes O&S pf 4 | 2 | 45½ | 45½ | 45½ | ..... |
| WPE 7 pp 7 | †40 | 37½ | 37 | 37 | —½ |
| WPP 7 pp 7 | †40 | 85 | 82 | 85 | +5 |
| do 6 pp 6 | †10 | 68¼ | 68¼ | 68¼ | +⅝ |
| West Pac... | 1 | ⅝ | ⅝ | ⅝ | +⅛ |
| do pfd... | 2 | 1¼ | 1¼ | 1¼ | +⅛ |
| West U Tel 4 | 27 | 17 | 15⅝ | 15⅝ | —⅞ |
| West E&M 1 | 167 | 23⅝ | 21⅝ | 22 | —½ |
| do 1p 3½ | †10 | 61 | 61 | 61 | +3½ |
| Willys Over | 22 | 1⅛ | 1 | 1 | —⅛ |
| Willys O pf | 1 | 12¼ | 12¼ | 12¼ | +½ |
| Wool 2.40. | 150 | 27½ | 25¼ | 25½ | —1 |
| Wo P & M | 41 | 11⅝ | 9⅝ | 9⅝ | —⅝ |
| Wrigley Jr 4 | 1 | 30¼ | 30¼ | 30¼ | +¼ |
| Yo Sh & T. | 3 | 6 | 6 | 6 | +1 |

Symbols: *, plus extra; b, including extras; d, partly stock; e, paid last year; f, payable in stock; g, paid so far this year; h, cash or stock; +increase; —decrease; ....unchanged; **ex-rights; †odd lots; ††ex-dividend; *†first sale since dividend date.

## FOREIGN MARKETS AT A GLANCE

By the Associated Press.

BERLIN, June 11.—Prices on the Boerse were generally firm, with some foreign buying of Reichsbank shares. The market closed slightly below the best quotations of the session.

PARIS, June 11. — Exchange closed today.

LONDON, June 11. — Exchange closed today.

**Gold Stock Loss $2,985,500.**

By the Associated Press.

NEW YORK, June 11.—Gold transactions, as reported by the Federal Reserve Bank of New York today, indicated a net loss to the country of only $2,985,500, the smallest in some time.

An export of $5,998,900 was announced, but of this amount $3,000,700 came from stocks already under earmark for foreign account. There was an import of $12,700 from Mexico.

## POSTAL TELEGRAPH REPORT

By the Associated Press.

NEW YORK, June 11.—The pamphlet report of the Postal Telegraph and Cable Corporation for the year ended Dec. 31, 1931, has been issued.

The income account, published previously, showed a net loss for the year of $1,764,031 compared with net income of $96,769 in the preceding year.

Total operating revenue of the corporation from all sources, including telegraph, cable and radio, declined by 10 per cent as compared with 1930, the report stated.

In his report to stockholders, George S. Gibbs, president, said that the "drive for economy was intensified as the year progressed." The full effects, he added, were not shown in the 1931 report.

"This work, involving, as it has, great sacrifices on the part of the personnel of the operating units, has been accomplished without impairment of the morale of the organization. The management of your corporation has every confidence, therefore, that with any reversal, even though slight, in the downward business trend, your corporation will be in a position to take speedy advantage of improving business."

## STOCK LOANING PREMIUMS

By the Associated Press.

NEW YORK, June 11.—The following stocks were loaning at premium at the close Saturday:

Adams Express, 1-256; Allied Chemical, 1-64; Am Can, 1-64; Am. Stores, 1-32; Auburn Auto, ⅛; Cast (JI), 1-256; Coca Cola, ⅛; Cons. Film pf, 1-256; Crucible Steel, 1-256; Eastman Kodak, 1-32; Int. Business Mach., 1-64; Int. Shoe, ⅛; Lehn & Fink, 1-256; Macy Co., 1-256; Missouri Pac., 1-256; Pac. Gas & Elec., 1-128; Royal Dutch, 1-256; Safeway Stores, 1-128; Stand Oil N. J., 1-64; Transamerica Corp., 1-256; U. S. Steel, 1-256; U. S. Steel pf., 1-32; United Stores pf., 1-256; Utilities Pow & Lt. A, 1-256; Union Pac., 1-256; Western Union, 1-256; Am. Home Prod., 1-128; Peoples Gas, 1-32.

**Net Steel Output to Be Higher.**

By the Associated Press.

YOUNGSTOWN, O., June 11.—Resumption of operations at about 30 per cent by the Ohio works of the Carnegie Steel Corporation here will give work to hundreds of men after a two-week layoff.

Both Youngstown and Sheet Tube Co. and Republic Steel Corporation will reduce operations somewhat next week, but due to the Carnegie resumption the district's steel output will show a five-point rise to about 30 per cent of capacity.

## Wall Street News and Comment

By the Associated Press.

NEW YORK, June 11.—There were 71 unfavorable dividend changes last week, an increase of 9 over the previous week, the Standard Statistics Co. reports. Favorable changes numbered eight as compared with seven the week before.

Bank suspensions the past week totaled 15, the same number which discontinued the week before, the "American Banker" reports. One bank reopened during the period.

Withdrawals of savings from the 146 mutual savings banks in New York State during May amounted to $21,079,487, according to Henry R. Kinsey, president of the Savings Bank Association of the State of New York. This represents a decrease in withdrawals as compared with April. Deposits received during May amounted to $119,426,114.

The Tri-Continental Corp., a general management investment trust, has acquired control of the Capital Administration Co., Ltd., an investment trust of the general management type. Control was obtained through the purchase of the Broad Street Investing Co.

Operations of steel mills in the Youngstown district are expected to average 23 per cent of capacity at the beginning of the week as compared with 22 per cent at the start of the preceding week.

Production of track work for May, as reported by the American Iron & Steel Institute, totaled 3061 tons, compared with 3340 tons in April and 7453 tons in May, 1931.

For the first four months of 1932 a total of 128,712 passengers were flown over American air transport lines, an increase of 30.7 per cent over the same period last year, according to the Aeronautical Chamber of Commerce of America. Passenger miles flown totaled 32,946,454 miles, compared with 24,012,675 in the first four months of 1931.

Shipments of pneumatic casings for April amounted to 3,697,650 units, an increase of 25.2 per cent over March this year, but 25 per cent below April, 1931, the Rubber Manufacturers' Association, Inc., reports. April production totaled 3,516,861 casings, a decrease of 4.2 under March and 28.9 below April, 1931. Casings on hand April 30 amounted to 9,845,820, a decrease of less than one per cent under March and 1.9 per cent below April, 1931.

All of the active options on the New York Hide Exchange established new low records during the past week, and June sold at the lowest price in the history of the exchange. The turnover reached close to 10,000,000 pounds.

Despite relative stability in the spot silver markets, both here and abroad, futures on the National Silver Exchange worked gradually lower during the week and close with average recessions of about ½ cent an ounce for the period. General declines in other commodity markets coupled with slack demand were largely responsible for the downward trend, according to traders.

Production of lumber was 110,289,000 feet for the week ended June 4, with orders exceeding the output by 15 per cent. Statements were 23 per cent above the cut.

The recapitalization plan of the Kelly-Springfield Tire Co. drew close today to the majority support needed by stockholders in order to declare it operative. The Reorganization Committee stated that more than two-thirds of the company's outstanding 6 per cent and 8 per cent preferred stocks have now been deposited. The deposits of common stock have passed the 60 per cent level.

Stockholders of the Murray Co. of America will vote next July 11 on a plan to reduce that company's capital structure. The plan calls for converting the present no-par common shares to an equal number of shares of $10 par value, reducing the stated capital to $8,029,120 from $22,745,127. A portion of the resulting capital surplus would be used to write down net physical assets by $8,896,654.

The Trans-Lux Daylight Picture Screen Corporation announced today a special meeting of the stockholders for June 30 to consider a proposal to change the capital stock from 1,000,000 no-par shares to a like number of shares of $1 par value. Stated value of the outstanding capital stock, under the plan, would be reduced from $7.50 to $1 a share.

## DIVIDEND MEETING RESULTS

By the Associated Press.

NEW YORK, June 11.—The Acme Steel Co. declared a quarterly dividend of 25 cents, payable July 1 to stock of record June 20. Three months ago a payment of 30 cents was made.

Kaufman Department Stores Co. has declared the quarterly dividend of 20 cents on the common stock, payable July 28 to stock of record July 9.

Consolidated Film Industries, Inc., has omitted the quarterly dividend of 50 cents on the preferred stock due at this time. The company stated that earnings cover the dividend requirements on the preferred but omission was decided upon to make available additional funds for working capital.

The St. Regis Paper Co. has omitted the quarterly dividend of $1.75 on the preferred stock due at this time.

**Dry Goods Market.**

By the Associated Press.

NEW YORK, June 11.—Print cloth sales for the week were substantially in excess of production. Sheetings sold about to the extent of production.

Finished goods continued to sell for nearby delivery at irregular prices. Wool goods were quiet. Silks are arousing more interest for fall delivery. Rayon fabrics were quiet. Burlaps were dull.

## Record of the Week in Finance

By the Associated Press.

NEW YORK, June 11.—Following is a record of last week in finance:

| | Last Week. | Prev. Week. | Year Ago. |
|---|---|---|---|
| Brokers loans | $ 373,000 | $ 409,000 | $ 1,490,000 |
| Federal Reserve ratio | 59.4% | 61.4% | 84.4% |
| Holding United States securities | $ 1,644,567 | $ 1,575,200 | $ 509,024 |
| Gold reserve | $ 2,626,961 | $ 2,751,067 | $ 3,277,063 |
| Rediscounts | $ 501,911 | $ 491,601 | $ 184,735 |
| Bank clearings | $ 5,607,742 | $ 4,211,336 | $ 8,247,000 |
| Electric output (kilowatt hours), week ending June 4 | 1,381,432 | 1,425,151 | 1,503,622 |
| (Final three ciphers omitted in above) | | | |
| Car loadings, week ending May 28 | 520,932 | 515,450 | 710,934 |
| Crude oil production (barrels) | 2,161,250 | 2,160,400 | 2,474,950 |
| Stock sales (New York Stock Exchange) | $ 6,008,275 | $ 8,075,214 | $ 9,276,745 |
| Bond sales (New York Stock Exchange) | $55,202,000 | $60,339,000 | $55,964,000 |
| New financing | $ 7,180,000 | $ 5,240,000 | $14,484,000 |
| Call money rate | 2½ % | 2½ % | 1½ % |
| Time money rate | 1½ % | 1½ % | 1 @2% |
| Commercial paper | 2⅝@3% | 2⅝@3¼% | 2 % |

## Investment Trusts

By the Associated Press.

NEW YORK, June 11.—The investment trusts listed in the following tables are not traded in on any organized exchange, and so no sales records are available. The quotations are bid and asked prices. They represent the prices at which a particular dealer is willing to trade in the security.

| SECURITY. | Bid | Asked |
|---|---|---|
| Corporate Trust | 1.30 | .... |
| Corporate Trust A A. | 1.25 | 1.45 |
| Corporate Trust A Sec | 1.25 | 1.45 |
| Cumulative Trust Shares | 2 | 2⅝ |
| Diversified Trust A | 5⅛ | .... |
| Diversified Trust B | 4 | .... |
| Diversified Trust C | 1.55 | 1.75 |
| Diversified Trust D | 2⅝ | 3 |
| Equity Trust Shares | 1.65 | 1.85 |
| Fundamental Trust Shares A | 2⅛ | 2½ |
| Fundamental Trust Shares B | 2⅛ | 2½ |
| Incorp Investors | 10⅝ | 11⅝ |
| Leaders of Industry A | 2⅛ | .... |
| Leaders of Indust. B | 1½ | 2 |
| Leaders of Industry C | 1⅝ | 1⅞ |
| Massachusetts Investment Tr. | 10⅝ | 11⅝ |
| National Wide Secur | 1¾ | 2⅝ |
| North Am Trust Shares | 1.51 | .... |
| North Am Tr Shares 1955 | 1.37 | 1.50 |
| North Am Tr Shares 1956 | 1.37 | 1.50 |
| Representative Trust Shares | 4.64 | 4.94 |
| Selected American Shares | 1.40 | 1.50 |
| Selected Income Shares | 2⅜ | 2⅝ |
| Standard Corporations | 2⅛ | 2½ |
| Super of Am Trust A | 1⅝ | 2⅛ |
| Super of Am Trust B | 1⅝ | 2⅛ |
| Super of Am Trust C | 3½ | 4 |
| Super of Am Trust D | 3⅛ | 3⅝ |
| U S E L & P A | 10 | 12 |
| U S E L & P B | 2 | 2⅝ |

## IRREGULARLY HIGHER CLOSE ON THE CURB

By the Associated Press.

NEW YORK, June 11.—The curb market momentarily extended its gains today, only to sell off again in a moderate wave of profit-taking which appeared near the close. The close was irregularly higher. Transactions totaled 90,000 shares, against 130,000 shares last Saturday.

The industrial stocks again did well with particular interest appearing in the oil group. Although trading was quiet, the oil shares made fairly uniform gains. The Standard Oil issues of Indiana, Kentucky and Ohio moved up fractionally. Gulf Oil was up nearly a point. Imperial and Plymouth were a shade higher.

American Gas and Electric and Electric Bond and Share were the most active stocks among the utilities. After rallying 1¼ points to 19, American Gas and Electric encountered profit-taking and closed unchanged at 17⅝. Electric Bond and Share pushed up to 7⅝, but then gave up a point, closing the day at 6⅝ for a net loss of ⅝ point. The 6 per cent preferred advanced 4 points to 26 and held its gain.

Consolidated Gas of Baltimore continued its upward march, started earlier in the week, advancing 2⅝ points to 45⅝, which contrasts with its recent low of 37⅞.

## WEEK'S EARNING REPORTS

By the Associated Press.

NEW YORK, June 11.—Per share earnings of corporations reporting for various periods during the past week, with comparisons, included the following:

Year ended Dec. 31.

| | 1931 | 1930 |
|---|---|---|
| Public Service Colorado pf. | $32.49 | $30.77 |

Year ended March 31.

| | 1932 | 1931 |
|---|---|---|
| ...m. Power & Light | 1.73 | 2.75 |
| Hollard Furnace | .41 | 3.67 |
| Year ended April 2. | | |
| First National Stores | 5.52 | 5.03 |
| Quarter ended, March 31. | | |
| Bendix Aviation | .1 | .34 |
| Gabriel Co | Nil | .4 |
| Weston Elec. Instrument | Nil | .28 |

Note—See detailed reports for special charge offs, etc., if any, in any report.

## SMALL DECLINE SHOWN BY COTTON AT WEEK END

By the Associated Press.

NEW YORK, June 11.—An early advance in cotton on week-end covering was followed by declines under a renewal of liquidation or reselling by recent buyers who appeared to be influenced by the absence of more aggressive support and the disappointing action of the later stock market.

July contracts after advancing to 5.10c or 7 points net higher, broke to 4.94c or within 3 points of Friday's low record, and closed at 4.97c, with the general market closing steady at net declines of 6 to 8 points. Spot quiet, middling 5.05c.

The opening was steady at unchanged prices to a decline of 2 points in sympathy with relatively easy Liverpool cables. There was some selling here through houses with Liverpool, Southern and Far Eastern connections but the offerings were comparatively light, and after easing off to 5.42c for December at the start, prices rallied on week-end covering.

This was stimulated by a belief that recent declines had been sufficient to strengthen the technical position of the market, while there was probably some buying encouraged by the early advance in the stock market. December worked up to 5.50c, making a recovery of 8 points from the opening level and a net advance of about 4 to 7 points on the active positions, but instead of broadening on the advance, demand tapered off and the market weakened in sympathy with the later ruling of the stock market and a renewal of liquidation or reselling by some of the early buyers. At the lowest, prices showed net losses from 9 to 10 points on the more active months with December selling off to 5.34c, and closing at 5.37c.

Prospects for further showers in the South and a belief that current weather conditions are likely to increase the threat of boll weevil damage may have been a contributing factor on the early advance, but evidently made no very great impression on sentiment. A private report was published pointing to a decrease of 10.4 per cent in acreage, which, however, was not generally mentioned in connection with the action of the immediate market.

Liverpool cables said that continental liquidation and hedge selling had been absorbed by trade calling at the decline in that market. The amount of cotton on shipboard at U. S. ports awaiting clearance at the end of the week was estimated at 122,000 bales against 74,000 last year.

**Crushed Cottonseed Report.**

By the Associated Press.

WASHINGTON, June 11.—Cottonseed crushed in the 10-month period Aug. 1 to May 31, was reported today by the Census Bureau to have been 5,123,761 tons, compared with 4,650,773 tons for the same period a year ago, and cottonseed on hand at mills May 31 was 398,200 tons, compared with 45,578 tons a year ago.

Cottonseed products manufactured in the 10-month period and on hand May 31 were: Crude oil produced, 1,623,687,841 pounds, compared with 1,420,617,591, and on hand, 86,348,938 pounds, compared with 33,055,963.

Refined oil produced, 1,391,293,754 pounds, compared with 1,276,873,481, and on hand, 705,361,066 pounds, compared with 406,376,308.

Cake and meal produced, 2,306,815 tons, compared with 2,130,624, and on hand 150,165 tons, compared with 224,282.

Hulls produced 1,448,094 tons, compared with 1,285,785, and on hand 201,405 tons, compared with 83,096.

Linters produced, 835,791 running bales, compared with 812,317, and on hand 270,527 running bales, compared with 248,728.

**Liverpool Spot Higher.**

LIVERPOOL, June 11.—Cotton, 1000; American, 0. Spot, moderate business done; prices 7 points higher; quotations in pence: American strict good middling, 4.66d; good middling, 4.46d; strict middling, 4.21d; middling, 4.16d; strict low middling, 4.06d; low middling, 3.96d; strict good ordinary, 3.76d; good ordinary, 3.46d. Futures closed steady. July, 3.83d; October, 3.84d; December, 3.86d; January, 3.88d; March, 3.94d; May, 3.98d.

**New York Cottonseed Oil.**

NEW YORK, June 11.—Cottonseed oil closed steady. Prime summer yellow 3.30; prime crude 2.50@2.62½. Closing bid: July 3.57; Sept. 3.65; Oct. 3.69; Nov. 3.80; Dec. 3.85; Jan. 3.90. Sales 18 contracts.

**New Orleans Spot Cotton.**

NEW ORLEANS, June 11.—Spot cotton closed quiet, 6 points down. Sales, 12. Low middling, 4.55c; middling, 5c; good middling, 5.35. Receipts, 2916; stock, 1,010,358.

**St. Louis Spot Cotton.**

Spot cotton was unchanged in St. Louis today. Quotations: Low middling, 4.10c; middling, 4.60c; good middling, 4.80c.

## NEW ORLEANS COTTON

NEW ORLEANS, June 11.—Cotton futures closed steady at net declines of 7 to 9 points. July, 4.99@5c; October, 5.19@5.20c; December, 5.34@5.35c; January, 5.41c bid; March, 5.56c; May, 5.81c bid.

| | High. | Low. | Close. |
|---|---|---|---|
| July | 5.13 | 4.97 | 4.99-500 |
| October | 5.35 | 5.17 | 5.19-20 |
| December | 5.48 | 5.32 | 5.34-35 |
| January | 5.51 | 5.49 | 5.41b |
| March | 5.69 | 5.56 | 5.56 |
| May | 5.85 | 5.80 | 5.71b |

NEW ORLEANS, June 11.—Cotton futures opened steady. July, 5.07; October, 5.27; December, 5.43; January, 5.51; March 5.68 offered; May, 5.83 offered.

## NEW YORK COTTON

NEW YORK, June 11.—Cotton futures range and close:

| | High. | Low. | Close. | Prev. Close. |
|---|---|---|---|---|
| July | 5.10 | 4.94 | 4.97 | 5.03-04 |
| Oct. | 5.35 | 5.20 | 5.22-23 | 5.29 |
| Dec. | 5.50 | 5.34 | 5.37 | 5.43 |
| Jan. | 5.56 | 5.41 | 5.33n | 5.50 |
| March | 5.71 | 5.57 | 5.59 | 5.67 |
| May | 5.87 | 5.74 | 5.74 | 5.81 |

## CHICAGO COTTON

CHICAGO, June 11.—Cotton futures range and close:

| | High. | Low. | Close. |
|---|---|---|---|
| July | 5.19 | 5.10 | 5.10 |
| Oct. | 5.44 | 5.29 | 5.30 |
| Dec. | 5.58 | 5.43 | 5.46 |
| Jan. | 5.61 | 5.55 | 5.55 |
| March | 5.76 | 5.68 | 5.68 |

## CLEARINGS, MONEY AND SILVER

The St. Louis Clearing House Association reported clearings for June 11, $8,600,000; corresponding day last year, $15,100,000; this year, $1,501,400,000; corresponding period a year ago, $2,230,800,000. Report of debits for June 10 were: Debits to individual accounts, $14,700,000; total to date, $2,570,500,000; debits to bank and bankers' accounts, $7,800,000; total to date, $1,221,300,000; combined debits to individual and bank and bankers' accounts, $22,500,000; total to date, $3,791,800,000.

NEW YORK, June 11.—Bar silver quiet and ⅛ higher at 27⅝.

WASHINGTON, June 11.—Treasury receipts on June 9 were $6,566,271.31; expenditures were $20,608,714.88; the net balance was $242,026,765.05; customs receipts for the nine days of June were $5,255,003.49.

LONDON, June 11.—Money ½ per cent. Discount rates, short and 3 month bills, 1 1-16@1⅛ per cent.

LONDON, June 11.—Bar silver firm and 1-16 higher at 16 15-16d.

NEW YORK, June 11.—Silver futures closed easy; sales 100,000 ounces.

| | High. | Low. | Last. |
|---|---|---|---|
| July | ..... | ..... | ..... |
| September | ..... | ..... | 28.00-28.13 |
| October | ..... | ..... | 28.30b |
| December | ..... | ..... | 28.45-50 |
| January | ..... | ..... | 28.75n |
| | | | 28.90n |

## WEEK'S METAL REVIEW

By the Associated Press.

NEW YORK, June 11. — Copper held steady with sellers variously asking 5⅝@5¾c for electrolytic delivered in the Connecticut Valley. Uncertainties over the final effect of the 4c domestic import duty on the metal in the world markets had a restricting effect on trading and possibilities of a British import duty on metal products outside the British Empire were being discussed. Unsettlement of economic conditions in Central Europe restricted trade there.

Tin weakened sharply with London owing to difficulties of a prominent firm there and resulting liquidation of its holdings. Buyers lacked confidence in value as the market declined and trading was restricted although a partial rally occurred late in the week.

Lead held steady with moderate demand for nearby shipment reported from some consumers while others held off. Buying, however, was said to be about equal to restricted production.

Zinc turned slightly easier owing to poor consuming demand, but most sellers held firm in sympathy with strength of the ore market. The trade is said to be awaiting liquidation of large ore holdings, but these are claimed to be strongly held and being sold gradually to offset decreased production.

Antimony continued quiet with nominal prices prevailing although a slightly easier undertone was reported owing to poor demand.

**New York Bank Statement.**

By the Associated Press.

NEW YORK, June 11.—The weekly statement of the New York Clearing House shows: Total surplus and undivided profits, $1,015,846,200 (unchanged); total net demand deposits (average), $6,182,174,000 (decrease); time deposits (average), $5,046,000 (decrease); clearings week ending today, $2,907,926,244; clearings week ending June 4, $3,024,421,139.

# EARNINGS *AND* DIVIDENDS

**Orders, factory productions and other business items.**

By Standard Statistics Co., Inc.

NEW YORK, June 11.

(Comparisons in earnings are with corresponding periods previous year. In sales statements see detailed reports for change in number of stores, if any, on comparative dates. Also for special charge-offs etc., if any).

Mining—Rand gold output in May totaled 965,000 fine ounces, vs. 949,000 in April and 910,000 in May, 1931.

Arizona Power 1931 preferred share earnings 4.62, vs. $8.28.

Butler Bros.—Dollar sales off 13 per cent in first five months; unit sales up 5 per cent; earnings making better showing than a year ago.

Capital Traction Co. declared 25 cents common dividend; previously paid 50 cents quarterly.

First National Stores—Sales four weeks ended May 28 off 3.2 per cent.

Pacific Telephone & Telegraph April gross off 8.8 per cent, net operating income off 1.3 per cent; four months gross off 6.9 per cent, and net operating income off 12.4 per cent.

United American Utilities 1931 deficit $347,919 vs. net income $246,719, equal to 71 cents a common share.

Western Union Telegraph April net lose was $18,871 vs. net income $968,315 a year previous; four months net income was $89,217 vs. net income $2,228,500.

Kentucky Utilities net available for retirement and dividends, 12 months ended March 31, 1932, $2,026,206, vs. $1,996,257.

Ohio Oil Co. May pipe line deliveries of Illinois Pipe Line Co. up 28 per cent; five months off 13.7 per cent.

Buckeye Pipe Line May pipe line deliveries off 20.5 per cent; five months off 5.3 per cent.

Eureka Pipe Line May pipe line deliveries off 13 per cent; five months off 8.5 per cent.

Indiana Pipe Line May pipe line delivereis off 113 per cent; five months off 8.5 per cent.

National Transit Co. May pipe line deliveries up 10 per cent; five months up 17.1 per cent.

## FUTURE GRAIN PRICES

ST. LOUIS MERCHANTS' EXCHANGE, June 11.—Following are today's high, low, close and previous close in local markets and quotations received from other markets:

| | High. | Low. | Close. | Prev. Close. |
|---|---|---|---|---|
| **JULY WHEAT.** | | | | |
| St. L. | 51¼ | 50 | 50⅛ | 50 |
| Chi. | 52¼ | 50⅝ | 51⅛-¼ | 51⅛-⅛ |
| *Chi. | 51⅛ | 50⅛ | 50⅞ | 51 |
| K. C. | 46¼ | 45½ | 45½b | 45⅛b |
| Minn. | 57 | 55¼ | 55⅝ | 56-56⅛ |
| Winn. | 56⅝ | 55⅝ | 56⅛-¼ | 55⅝ |
| Liver. | 53⅝ | 53 | 53⅝ | 52⅝ |
| **SEPTEMBER WHEAT.** | | | | |
| St. L. | 54 | 53 | 53 | 52⅝ |
| Chi. | 54⅝ | 53⅛ | 53⅝-½ | 53½-⅝ |
| *Chi. | 54⅝ | 53⅛ | 53⅛b | 53¼ |
| K. C. | 48⅜ | 47⅛ | 47½-⅝ | 47a |
| Minn. | 55⅝ | 53⅝ | 54-54⅛ | 54⅝ |
| **OCTOBER WHEAT.** | | | | |
| Winn. | 59⅝ | 58⅝-½ | 58⅝-⅝ | 58⅝-⅝ |
| Liver. | 55⅛ | 54⅝ | 55⅛ | 54⅛ |
| **DECEMBER WHEAT.** | | | | |
| St. L. | 56b | 55a | 55⅝a | 55½b |
| Chi. | 57⅝ | 56⅝ | 56⅛-⅝ | 56⅝-½ |
| K. C. | 51 | 50 | 50⅛a | 49⅝a |
| Winn. | 60⅝ | 59⅝ | 59⅝ | 59⅝ |
| Liver. | 56⅝ | 55⅝ | 56⅝ | 55⅝ |
| **JULY CORN.** | | | | |
| St. L. | ..... | ..... | 29⅛b | 29 |
| Chi. | 30 | 29½ | 29⅝-⅝ | 29⅝-½ |
| K. C. | 30¼ | 30 | 30¼ | 29⅝ |
| **SEPTEMBER CORN.** | | | | |
| Chi. | 32⅝ | 31⅝ | 31⅝-⅝ | 31⅝ |
| K. C. | ..... | ..... | 31⅛b | 31⅛b |
| **DECEMBER CORN.** | | | | |
| Chi. | 33⅛ | 32⅝ | 32⅝ | 32½-⅝ |
| **JULY OATS.** | | | | |
| Chi. | 20⅝ | 20⅝ | 20½b | 20¼b |
| Minn. | ..... | ..... | 19 | 18⅝ |
| Winn. | 36 | 34⅝ | 35¼ | 35⅝ |
| **SEPTEMBER OATS.** | | | | |
| Chi. | 20⅝ | 20½ | 20⅝a | 20⅝a |
| **DECEMBER OATS.** | | | | |
| Chi. | 22½ | 22⅝ | 22½ | 22⅝a |
| **JULY RYE.** | | | | |
| Chi. | 31⅝ | 31⅝ | 31½b | 31⅝a |
| **SEPTEMBER RYE.** | | | | |
| Chi. | 34⅝ | 34⅛ | 34¼a | 34⅝a |
| **DECEMBER RYE.** | | | | |
| Chi. | 38⅛ | 37⅝ | 37⅝a | 37⅝ |

*New contracts.

Liverpool exchange, 3.67.

**Open Grain Interest.**

CHICAGO, June 11.—Open interest in grain futures on the Chicago Board of Trade: Wheat—Thursday, 113,281,000 bushels; Wednesday, 113,472,000; week ago, 113,853,000. Corn—Thursday, 30,061,000 bushels; Wednesday, 30,244,000; week ago, 30,696,000.

## MILL FEED FUTURES MARKET

ST. LOUIS MERCHANTS' EXCHANGE, June 11.—Today's millfeed futures market closed higher. Strength in grain was a factor in the latter part of the session. Closing price changes for local deliveries were: Bran 15c lower to 15c higher; shorts steady to 15c higher. For Chicago deliveries: Bran 5@15c higher; standard middlings 5@20c higher. Sales totaled 1300 tons.

| | High. | Low. | Close. | Pr. Close. |
|---|---|---|---|---|
| **STANDARD BRAN.** | | | | |
| June | 9.50a | 9.00b | 9.00b | 8.90b |
| *June | 10.00 | 10.00 | 10.00 | 9.75b |
| July | 9.35a | 8.80b | 8.80b | 8.80b |
| *July | 10.20a | 9.60b | 9.75b | 9.70b |
| August | 9.35a | 8.90b | 8.90b | 9.20a |
| *August | 10.15a | 9.75b | 9.75b | 9.90 |
| Sept. | 9.40a | 8.90b | 8.90b | 9.10b |
| *Sept. | 10.15a | 9.75b | 9.75b | 9.80b |
| Oct. | 9.75a | 9.35b | 9.35b | 9.40b |
| *Oct. | 10.50a | 10.00b | 10.15b | 10.10b |
| Nov. | 10.10a | 9.60b | 9.60b | 9.50b |
| *Nov. | 10.80a | 10.30b | 10.35b | 10.35b |
| **GRAY SHORTS.** | | | | |
| June | 11.70 | 11.70 | 11.70 | 11.40b |
| July | 10.30a | 9.80b | 10.00b | 9.75b |
| August | 10.25a | 9.75b | 9.75b | 9.75b |
| Sept. | 10.30a | 9.75b | 9.80b | 9.75b |
| Oct. | 10.30 | 10.30 | 10.30 | 10.00b |
| Nov. | 10.75a | 10.00b | 10.00b | 10.10b |
| **STANDARD MIDDLINGS.** | | | | |
| *June | 10.60a | 10.00b | 10.10b | 10.15b |
| *July | 10.15a | 9.60b | 9.60b | 9.50b |
| *August | 10.15a | 9.60b | 9.60b | 9.50b |
| *Sept. | 10.15a | 9.60b | 9.60b | 9.50b |
| *Oct. | 10.50a | 9.85b | 9.90b | 9.80b |
| †Nov. | 10.40 | 10.40 | 10.40 | 10.10b |

*Chicago deliveries.

## GRAIN, BIDS AND OFFERS

CHICAGO, June 11.—Grain bids and offers were as follows:

| | Bids. | Asked. |
|---|---|---|
| July wheat | 50⅝-¼ | 52a¼-½ |
| Sept. wheat | 52½-⅝ | 54⅝-⅝ |
| Dec. wheat | 55½-⅝ | 57⅝ |
| July corn | 29½ | .... |
| Sept. corn | .... | 29⅝-30 |
| | 31⅛ | 32 |
| Dec. corn | 32½ | 32⅝ |

ST. LOUIS MERCHANTS' EXCHANGE, June 11.

| | Bid. | Asked. |
|---|---|---|
| July wheat | 49⅛ | 51⅛ |
| July corn | 29⅛ | 29⅝ |

## GRAIN "TO ARRIVE" PRICES

ST. LOUIS MERCHANTS' EXCHANGE, June 11.—Following is a list of bid prices for cash grain "to arrive":

| Quantity. | Description. | Bid. |
|---|---|---|
| 2 cars | —No. 2 yellow corn | 30c |
| 2 cars | —No. 2 white corn | 30c |
| 3 cars | —No. 2 corn, any color | 30¼c |
| 1 car | —No. 2 yellow corn | 30¼c |
| 1 car | —No. 2 mixed corn | 28¾c |
| 1 car | —No. 2 white oats | 20c |
| 1 car | —No. 3 white oats | 19c |
| 1 car | No. 2 new white oats | 18½c |
| 1 car | —No. 3 new white oats | 17½c |
| 5 cars | —No. 2 corn, any color | 29¾c |

## FEDERAL LAND BANK BONDS

NEW YORK, June 11.—Federal Land Bank bonds bid and asked prices were as follows:

| SECURITY. | Bid. | Asked. |
|---|---|---|
| 5s M& N 1941-31 | 87⅝ | 88⅝ |
| 4½s J&J 1954-34 | 83 | 84 |
| 4½s July 1953-33 | 83 | 84 |
| 4½s Dec 1933-32 | 83 | 84 |
| 4½s Jan 1956-36 | 99½ | 100¼ |
| 4½s J&J 1955-35 | 82½ | 83½ |
| 4½s J&J 1953-33 | 82½ | 83½ |
| 4½s Jan 1943-33 | 82½ | 83½ |
| 4½s May 1942-32 | 83½ | 84½ |
| 4½s Nov 1958-38 | 83½ | 84½ |
| 4¼s May 1957-37 | 78½ | 79½ |
| 4¼s Jan 1957-37 | 78½ | 79½ |
| 4¼s July 1956-36 | 78½ | 79½ |
| 4s May 1958-38 | 77½ | 78½ |
| 4s Nov 1957-37 | 77½ | 78½ |

**Metals.**

NEW YORK, June 11.—Metals nominally unchanged.

NEW YORK, June 11.—The St. Joseph Lead Co. reports that 125 tons of pig lead were sold from Southeast Missouri mines yesterday at $2.90 per 100 pounds, St. Louis.

# SMALL NET GAIN SHOWN BY WHEAT AFTER GOOD RISE

ST. LOUIS MERCHANTS' EXCHANGE, June 11.—The wheat market held ⅛ to ¼c of an advance that extended beyond a cent. No important export business was reported.

Material advance at Liverpool, where prices closed 1¼ to 1⅝d higher, and renewed upturn in securities at New York early were bullish influences for time but wheat followed stocks in reaction. There also was generally favorable tone to comment on Spring wheat.

Winnipeg wheat was ⅜c net higher at the close.

July wheat opened at 51¼c and September wheat 53½@¾c.

Local wheat receipts, which were 96,800 bushels, compared with 36,400 a week ago and 70,900 a year ago, included 27 cars local and 42 through. Corn receipts, which were 19,600 bushels, compared with 21,000 a week ago and 93,800 a year ago, included 13 cars local and 1 through. Oats receipts, which were 19,800 bushels, compared with 2200 a week ago and 39,800 a year ago, included 7 cars local and 2 through.

In the cash grain market Saturday wheat was ½c higher. Demand was good. Corn was steady to ¼c higher and met a good demand. Oats were steady. Demand was fair.

**RANGE OF PRICES.**

Wheat—No. 1 red winter, 49½c nominal; No. 2 red winter (no billing), 48½c; No. 4 red winter, 47½c; No. 2 hard winter, 51c nominal; No. 3 yellow card, 50½c.

Corn—No. 2 mixed, 30½c; No. 1 yellow, 31½@31¾c; No. 2 yellow, 31@31¼c; No. 3 yellow, 31c; No. 2 white, 31c; No. 3 white, 30½c.

Oats—No. 3 white, 20½c; No. 4 white, 20c.

**Flour and Meal.**

Flour market was quiet.

FLOUR—Nominal values in new jute: soft patents $3@3.35; straights $2.70@3.10; 95 per cent at $2.80@3.15; extra fancy $2.25@2.35; clears $2.15@2.35; low grades $2@2.20; hard (depending largely on protein) patents, $3@3.35; 95 per cent at $3@3.25; straights $2.75@3.10; first clears $2.25@2.40; low grades, $2.15@2.30; spring standard patents $4@4.40; spring 95 per cent $3.90@4.25; spring first clears $3.85@4, and spring clears $2@2.20.

ALFALFA MEAL—No. 1 $16.50 and No. 2 $15 (per ton immediate shipment).

CORN MEAL—Cream meal, 95c and standard 85c per 100 lbs. Grits and pearl hominy, $1.05.

COTTONSEED MEAL — 41 per cent $15 per ton (immediate)—43 per cent 75c higher.

LINSEED MEAL—Old process, 34 per $25 per ton.

SOY BEAN MEAL—Domestic, 40 per cent protein at $20.50 per ton St. Louis.

## EARLY GAINS IN WHEAT MOSTLY LOST BEFORE CLOSE

By the Associated Press.

CHICAGO, June 11. — Hurry to buy transformed itself into hurry to sell in the wheat market today.

A ragged finish resulted, with price gains virtually wiped out. The majority of wheat traders took their cue from the action of securities at New York and also at first from a belated advance of grain quotations in Liverpool. On the upturns in wheat values here, however, demand dwindled, and the bears had the whip hand at the last.

Wheat closed irregular, ⅛ off to ¼ up compared with yesterday's finish, corn at a shade decline to ⅝ advance, oats ⅛@⅝ higher, and provisions unchanged to a rise of 7 cents.

A disenchanting circumstance for wheat bulls was that despite a sharp rise in the Liverpool market no important overseas business in United States wheat appeared to have been effected. Moreover, crop comments from the spring wheat territory both domestic and Canadian were generally favorable.

Texas and Oklahoma as well as Kansas reported instances of larger yields of wheat than had of late been expected. Selling went hand in hand with the final backward swing of values. Meanwhile, buyers grew scarce, and the shadow of stock market tumbles was a bogy that put rallies out of the question as the day drew to an end.

Corn and oats mainly paralleled the action of wheat.

Provisions averaged higher, responsive to scattered buying.

## CASH GRAIN ELSEWHERE

MINNEAPOLIS, Minn., June 11.—Flour unchanged. Shipments, 26,375. Bran, $9@9.50. Wheat: No. 1 northern, 57⅝@58⅝; No. 1 red durum, 44⅝; July, 55⅝; Sept., 54. Corn—No. 3 yellow, 30½@31½. Oats, No. 3 white, 19½@21. Flax, No. 1, $1.02⅝@1.05⅝.

KANSAS CITY, Mo., June 11.—Wheat, 116 cars; up ½@1c; No. 2, dark hard, nominal, 45⅝@71c; No. 3, nominal, 45½@69c; No. 2 hard, 46¼@52c; No. 3, 45½@47½c; No. 2, red, nominal, 45½@47½c; No. 3, nominal, 44@47c. Close: July, 45½c; Sept., 47¼@⅜c; Dec., 50⅛c. Corn, 14 cars; unchanged to ½c up; No. 2 white, 31½c; No. 3, nominal, 29½@31c; No. 2 yellow, nominal, 35⅝@36½c; No. 3, nominal, 34½@35½c; No. 2 mixed, 31c; No. 3, nominal, 29@30½c. Close: July, 30¼c; Sept., 31½c. Oats, 3 cars; unchanged; No. 2 white, nominal, 21½@22½c; No. 3, nominal, 19½@21½c. Milo maize, 54c. Kafir, nominal, 48@55c. Rye, nominal, 39@40c. Barley, nominal, 29@35c.

CHICAGO, June 11.—Wheat—No. 2 mixed, 52½c. Corn—No. 1 yellow, 31¼c; No. 2 yellow, 31@31¼c; No. 1 white, 31¼c; No. 2 white, 31¼c. Oats—No. 2 white, 23c; No. 3 white, 20@21½c. Rye—No sales. Barley, 34@45c. Timothy seed, $2.75@3. Cloverseed, $9.25@14.26.

KANSAS CITY, Mo., June 11.—Hay, 21 cars, unchanged.

TOLEDO, June 11.—Toledo grain on track 28¼ cent rate basis, nominal. Oats, No. 2 white, 20½@21½c; No. 3 white, 19½@21c. Grain in store, transit billing attached: Oats, 3 above track quotation. Wheat, corn and seeds unchanged.

PEORIA, Ill., June 11.—Corn ½@1c higher; No. 1 yellow, 29@29½c; No. 2 yellow, 29@29½c; sample grade, 25c. Oats no sales.

## FOREIGN EXCHANGE

By the Associated Press.

NEW YORK, June 11.—Foreign exchanges showed considerable improvement in quiet trading today.

Lifting of pressure against gold currencies was relected in an advance of 5-16 net in French francs which closed at 3.94 1-16 cents, still under the gold point. Dutch guilders, up 3 points to 40.51 cents, were just at the gold level. Swiss francs and the Belga improved less extensively. Sterling cables rose half a cent to $3.68.

Exceptions to the advance were the Reichsmark, which dipped 6 points, and the Japanese yen, off slightly. Canadian dollars were steady.

By the Associated Press.

NEW YORK, June 11.—Foreign exchange firm. (Great Britain in dollars, others in cents). Great Britain, demand, 3.67⅝; cables, 3.68; 60-day bills, 3.66⅝. France, demand, 3.94 1-16; cables, 3.94⅛. Italy, demand, 5.12⅝; cables, 5.13⅛.

Demands: Belgium 13.95½; Germany, 23.69; Holland, 40.50; Norway, 18.39; Sweden, 18.89; Denmark, 20.14; Switzerland, 19.54; Spain, 8.26; Portugal, 3.37; Greece, .65⅛; Poland, 11.30; Czechoslovakia, 2.97; Jugo-Slavia, 1.78; Austria, 13.99; Rumania, .59⅝; Argentine, 25.79; Brazil, 7.55⅛; Tokio, 31.56⅛; Shanghai, 31.62⅛; Montreal, 86.43⅝; Mexico City (silver peso), 26.20.

## NEW YORK RUBBER MARKET

NEW YORK, June 11.—Rubber futures opened quiet; July, $2.58@2.60; Sept., $2.68; Dec., $2.87; March, $3.05.

Rubber futures closed steady. July, 2.63-65c; Sept., 2.72c; Dec., 2.87-90c; March, 3.08-10c.

Smoked ribbed spot closed 2.64c.

## DAILY GRAIN MOVEMENT

(Bu. 000 Omitted).

| | WHEAT. Rec. | WHEAT. Ship. | CORN. Rec. | CORN. Ship. | OATS. Rec. | OATS. Ship. |
|---|---|---|---|---|---|---|
| St. Louis | 107 | 20 | 20 | 80 | 20 | |
| Chicago | 22 | 9 | 49 | 8 | 48 | 21 |
| Minne'lis | 67 | 42 | 12 | | | |
| Kan. City | 166 | 127 | 21 | 6 | 8 | |
| Milwaukee | | | 12 | 10 | 6 | 4 |
| Duluth | 30 | | | | | |
| Omaha | 24 | 11 | 15 | 13 | | |
| Toledo | 8 | | | | 8 | 33 |
| St. Joseph | 5 | 5 | 2 | 12 | | |
| Peoria | 6 | 1 | 11 | 12 | | |
| Indian'lis | 1 | 8 | 18 | 65 | 6 | 28 |
| Wichita | 36 | 32 | | | | |
| Detroit | 3 | | | | | |
| Boston | | | | | | |
| Galveston | 54 | | | | | |
| N. Orleans | 24 | | 6 | | | |
| New York | 2 | 8 | | | 2 | |

# WAGNER ELECTRIC IS WEEK'S TRADE LEAD

## Small Fractional Loss Is Sho at Close—Several Issues Unchanged.

A smaller volume of business transacted on the St. Louis St Exchange last week than in shorter preceding week. Wag Electric trades made up about o third of the week's turnover, los a fraction for the period. Cu Mfg., Corno Mills and McQuay-N ris also lost ground.

Coca-Cola Bottling was up o a point and National Candy a poi Southwestern Bell preferred gain for the week.

There was a fair turnover Ely-Walker at 6, unchanged. M souri Portland and Rice-Stix a were unchanged.

## ST. LOUIS STOCKS

ST. LOUIS STOCK EXCHANGE, J 11.—Total transactions in stocks on local board during the week amounted 3330 shares, compared with 3600 the vious week (five days). Bond sales tota $12,000.

Following is a complete list of tr actions on the Exchange during the we with dividend rates, sales, highest, low closing prices and net changes:

Saturday's Session Sales.

| Stocks and Ann. Div. in Dollars. | Sales | High. | Low. | Close. |
|---|---|---|---|---|
| Burk't pref | 10 | 4 | 4 | 4 |
| Corno M 2 | 11 | 13 | 13 | 13 |
| Ham-Brown | 100 | 2¼ | 2¼ | 2¼ |
| Int Shoe 3 | 20 | 35½ | 35½ | 35½ |
| SWBell pf7 | 50 | 103 | 103 | 103 |
| Wag El .50 | 135 | 5 | 5 | 5 |
| Wag El .50 | 7 | 5 | 4⅞ | 4⅞ |

| Stocks and Ann. Div. in Dollars. | Sales for Week. | High for Week. | Low for Week. | Close for Week. |
|---|---|---|---|---|
| Br S pfd 7 | 20 | 105 | 105 | 105 |
| Burk pref. | 10 | 4 | 4 | 4 |
| Co-C B 1.60 | 235 | 12 | 11⅞ | 12 |
| Co-C B 1.60 | †5 | 11 | 11 | 11 |
| Con Lead 1 | 104 | 25c | 25c | 25c |
| Cor Mills 2 | 61 | 13½ | 13 | 13 |
| Curtis Mfg | 25 | 3½ | 3½ | 3½ |
| Ely & Wal | 745 | 6 | 6 | 6 |
| Ha Brown | 100 | 2¼ | 2¼ | 2¼ |
| Int Shoe 3 | 30 | 35½ | 35½ | 35½ |
| Int S pf 6 | 54 | 101 | 100½ | 100½ |
| Int S pf 6 | †10 | 100½ | 100½ | 100½ |
| John St S 1 | 15 | 13½ | 13½ | 13½ |
| Lac Christy | 50 | 4 | 4 | 4 |
| La Steel 1 | 10 | 6½ | 6½ | 6½ |
| McQ Nor 3 | 50 | 22 | 22 | 22 |
| Mo Po Cem | 207 | 5 | 5 | 5 |
| Nat Candy 1 | 55 | 4½ | 4½ | 4½ |
| Rice Stix | 135 | 2⅛ | 2⅛ | 2⅛ |
| Sw B pf 7 | 219 | 103 | 102 | 103 |
| Sw B pf 7 | †2 | 101½ | 101½ | 101½ |
| Stix B & F | 10 | 5 | 5 | 5 |
| Wagn E .50 | 1165 | 5¼ | 4⅝ | 5 |
| Wagn E .50 | 7 | 5 | 4⅞ | 4⅞ |
| W E pfd 7 | †6 | 90 | 90 | 90 |
| Un Rail 4s | xx12 | 29 | 28 | 29 |

†Odd lot.

xx(000) omitted.

Closing Quotations.

| SECURITY. | Bid. |
|---|---|
| A S Aloe pfd 7 | .... |
| American Credit Indemnity | .... |
| American Inv B 60 | .... |
| Beck & Corbitt pfd | 50 |
| Boyd-Welsh Shoe com | .... |
| Brown Shoe pfd 7 | 105 |
| Brown Shoe com 3 | 26½ |
| Burkart Mfg com | 4 |
| Chicago Ry Equipm pfd 1.75 | 3¼ |
| Century Elect 2 | .... |
| Coca-Cola Bottling Sec 1.60 | 10½ |
| Commonwealth Inv Corp | .... |
| Commonw'lth Ut pfdC 6.50 | .... |
| Consolidated Lead | 10c |
| Corno Mills 2 | 13 |
| Curtis Mfg | 3½ |
| Elder Mfg A 5 | .... |
| Ely & Walker D G 1st pfd 7 | 60 |
| do 2d pfd 6 | .... |
| do com | 6 |
| Fulton Iron Works com | 15c |
| Globe-Democrat pfd 7 | 100 |
| Hamilton-Brown Shoe | 2¼ |
| Hydraulic Press Brick pfd | 2 |
| do com | 10c |
| International Shoe pfd 6 | 100 |
| do com 3 | 35½ |
| Johansen Bros Shoe | .... |
| Landis Shoe Mach | .... |
| Laclede Gas Light pfd 5 | 50 |
| Laclede Steel Co 1 | 6½ |
| Laclede-Christy | 3 |
| McQuay-Norris 3 | 22 |
| Marathon Shoe | 5 |
| Meyer-Blanke | .... |
| do pfd | 40 |
| Missouri Portland Cement | 5 |
| Michigan-Davis | 3⅝ |
| National Candy com 1 | 4½ |
| Nicholas-Beazley | 50c |
| Pedigo-Lake Shoe com | 1 |
| Rice-Stix Dry Goods 1st pf 7 | 60 |
| do 2d pfd 7 | 50 |
| do com | 2⅛ |
| Scruggs-V-B D G com | 2 |
| Scullin Steel particip | 1½ |
| Securities Inv Co com 3 | .... |
| do pfd 8 | .... |
| Southwestern Bell pfd 7 | 102½ |
| Stix Baer & Fuller com | 4½ |
| St. Louis Pub Service | .... |
| do pfd | .... |
| Wagner Electric Corp com .50 | 4⅞ |
| do pfd 7 | 85 |
| City & Sub Pub Serv 5s | 27½ |
| Laclede Gas Light 5s | 78 |
| Moloney Elec 5½s | .... |
| Nat Bearing Met 6s | .... |
| Pierce Bldg 5s | 95 |
| Scullin Steel 6s | .... |
| St. Louis Car 6s | .... |
| United Railways 4s | 28½ |

†Dividend rates as given in the are in the annual cash payments ba the latest quarterly or half-year d tions, or, in case of newly listed secu the dividend intention announced time of original sale and listing. otherwise noted, extra or special di are not included.

## FRUIT MARKET

ST. LOUIS PRODUCE ROW, June Following was the range of today' prices:

APPLES—Bu baskets Calhoun willowtwigs, $1@1.40; golden delicio @1.75; barrels ben davis $2@3; twigs, $3.75; Missouri bu baskets $1@1.10.

STRAWBERRIES—Home-grown trays, early varieties, 50@85c, late 75c@$1.25, mainly $1@1.10 nois 24-quart aromas, $1.75@2.50, premier, $1.75@2.25.

BANANAS—Per lb loose, 4c shipping order, 4½c; 40-lb boxes per lb.

AVOCADOS—California lugs, $2

CANTALOUPES — California st $2.50@3; jumbo, $2.75@3.25; flats, $1.25; standard flats, $1.10,

PEACHES — Arkansas ½-bu early red, $1.50@2; red birds, $2

BLACKBERRIES—Arkansas 24 Mississippi 24-qt crates $2; home 12-qt. trays $1.75@2.

RASPBERRIES—Tennessee 24 p $1@2; Arkansas 12 pts, red, $1.25 24 pints $2.25@2.75; 24 pint black @1.25; Missouri 24-pt red $2, a pt black $2; California 12 half pt red, $1.35; home-grown 12-pt tra $2.25@2.35; 12-qt trays $3.15@3 qt trays black 85c@$1.25.

GOOSEBERRIES—Home-grown per 12-qt tray.

CHERRIES — Home-grown 12-q 90c@$1; 1-3 bu chip baskets 50 Illinois (Calhoun County) 1-3 bu 75c.

WATERMELONS—Florida watson @3; dixie belle $2.25 per 100 lbs.

LIMES—Mexican boxes $3.50@ loose $1@1.25 per 100; Florida cra sians $3

LEMONS — California $4.50 box.

ORANGES — California boxes 5.25 per box.

PINEAPPLES — Cuba crates 2.75.

GRAPEFRUIT—California $2.25 box.

At St. Louis Fruit Auction Frid session of week) California grapef at $2.80@2.90 per box.

**Fruit Elsewhere.**

CHICAGO, June 11.—Black rasp $2.25@2.50 per 24 pints; blueberr @4.25 per 16 quarts; gooseberr @3 per 24 quarts; red raspberri @2.75 per 24 pints; strawberrie 1.25 per 16 quarts.

Apples, $2.75@3 per box; can $2.50@2.75 per crate; cherries, per 24 pints.

**New York Silk.**

NEW YORK, June 11.—Raw tures closed barely steady; sale bales. July, 1.21-26; Sept., 1.26 1.28-29. Open market quotation basis). Shanghai steam extra Canton double extra A, 14-16s, 1 ance crack, double extra, 1.55.

# WAGNER ELECTRIC IS WEEK'S TRADE LEADER

## Small Fractional Loss Is Shown at Close—Several Issues Unchanged.

A smaller volume of business was transacted on the St. Louis Stock Exchange last week than in the shorter preceding week. Wagner Electric trades made up about one-third of the week's turnover, losing a fraction for the period. Curtis Mfg., Corno Mills and McQuay-Norris also lost ground.

Coca-Cola Bottling was up over a point and National Candy a point. Southwestern Bell preferred gained for the week.

There was a fair turnover in Ely-Walker at 6, unchanged. Missouri Portland and Rice-Stix also were unchanged.

# ST. LOUIS STOCKS

ST. LOUIS STOCK EXCHANGE, June 11.—Total transactions in stocks on the local board during the week amounted to 3330 shares, compared with 3600 the previous week (five days). Bond sales totaled $12,000.

Following is a complete list of transactions on the Exchange during the week, with dividend rates, sales, highest, lowest, closing prices and net changes:

Saturday's Session Sales.

| Stocks and Ann. Div. in Dollars. | Sales | High. | Low. | Close. | Net Ch'ge. |
|---|---|---|---|---|---|
| Burk't pref | 10 | 4 | 4 | 4 | .... |
| Corno M 2 | 11 | 13 | 13 | 13 | — ½ |
| Ham-Brown | 100 | 2¼ | 2¼ | 2¼ | * ¼ |
| Int Shoe 3 | 20 | 35½ | 35½ | 35½ | * ½ |
| SWBell pf7 | 50 | 103 | 103 | 103 | * ½ |
| Wag El .50 | 135 | 5 | 5 | 5 | * ⅛ |
| Wag El .50 | 7 | 5 | 4⅞ | 4⅞ | |

| Stocks and Ann. Div. in Dollars. | Sales for Week | High for Week. | Low for Week. | Close for Week. | Ch'ge for Week. |
|---|---|---|---|---|---|
| Br S pfd 7 | 20 | 105 | 105 | 105 | —2 |
| Burk pref. | 10 | 4 | 4 | 4 | .... |
| Co-C B 1.60 | 235 | 12 | 11⅞ | 12 | *1¼ |
| Co-C B 1.60 | †5 | 11 | 11 | 11 | |
| Con Lead | 104 | 25c | 25c | 25c | —15c |
| Cor Mills 2 | 61 | 13½ | 13 | 13 | — ⅜ |
| Curtis Mfg | 25 | 3½ | 3½ | 3½ | —1½ |
| Ely & Wal | 745 | 6 | 6 | 6 | .... |
| Ha Brown | 100 | 2¼ | 2¼ | 2¼ | * ¼ |
| Int Shoe 3 | 30 | 35½ | 35¼ | 35½ | .... |
| Int S pf 6 | 54 | 101 | 100½ | 100½ | .... |
| Int S pf 6 | †10 | 100½ | 100½ | 100½ | .... |
| John St S 1 | 15 | 13½ | 13½ | 13½ | .... |
| Lac Christy | 50 | 4 | 4 | 4 | .... |
| La Steel 1 | 10 | 6½ | 6½ | 6½ | .... |
| McQ Nor 3 | 50 | 22 | 22 | 22 | — ½ |
| Mo Po Cem | 207 | 5 | 5 | 5 | .... |
| Nat Candy1 | 55 | 4½ | 4½ | 4½ | *1 |
| Rice Stix | 135 | 2⅛ | 2⅛ | 2⅛ | .... |
| Sw B pf 7 | 219 | 103 | 102 | 103 | *1¼ |
| Sw B pf 7 | †2 | 101½ | 101½ | 101½ | * ¼ |
| Stix B & F | 10 | 5 | 5 | 5 | — ⅛ |
| Wagn E .50 | 1165 | 5¼ | 4¾ | 5 | — ⅛ |
| Wagn E .50 | 7 | 5 | 4⅞ | 4⅞ | |
| W E pfd 7 | †6 | 90 | 90 | 90 | |
| Un Rail 4s | xx12 | 29 | 28 | 29 | *1 |

†Odd lot.
xx(000) omitted.

Closing Quotations.

| SECURITY. | Bid. | Asked. |
|---|---|---|
| A S Aloe pfd 7 | ..... | 70 |
| American Credit Indemnity | ..... | 7 |
| American Inv B 60 | ..... | 6 |
| Beck & Corbitt pfd | 50 | ..... |
| Boyd-Welsh Shoe com | ..... | 11 |
| Brown Shoe pfd 7 | 105 | 110 |
| Brown Shoe com 3 | 26½ | 29 |
| Burkart Mfg com | 4 | 5½ |
| Chicago Ry Equipm pfd 1.75 | 3¼ | ..... |
| Century Elect 2 | ..... | 50 |
| Coca-Cola Bottling Sec 1.60 | 10½ | 12 |
| Commonwealth Inv Corp | ..... | 5 |
| Commonw'lth Ut pfdC 6.50 | ..... | 85 |
| Consolidated Lead | 10c | 25c |
| Corno Mills 2 | 13 | 14 |
| Curtis Mfg | 3½ | 5 |
| Elder Mfg A 5 | ..... | 40 |
| Ely & Walker D G 1st pfd 7 | 60 | ..... |
| do 2d pfd 6 | ..... | 55 |
| do com | 6 | ..... |
| Fulton Iron Works com | 15c | ..... |
| Globe-Democrat pfd 7 | 100 | 108 |
| Hamilton-Brown Shoe | 2¼ | ..... |
| Hydraulic Press Brick pfd | 2 | ..... |
| do com | 10c | 50c |
| International Shoe pfd 6 | 100 | ..... |
| do com 3 | 35½ | 36½ |
| Johansen Bros Shoe | ..... | 5 |
| Landis Shoe Mach | ..... | 15 |
| Laclede Gas Light pfd 5 | 50 | ..... |
| Laclede Steel Co 1 | 6½ | ..... |
| Laclede-Christy | 3 | ..... |
| McQuay-Norris 3 | 22 | 24½ |
| Marathon Shoe | 5 | ..... |
| Meyer-Blanke | ..... | 2 |
| do pfd | 40 | ..... |
| Missouri Portland Cement | 5 | ..... |
| Michigan-Davis | 3⅝ | ..... |
| National Candy com 1 | 4½ | 4⅝ |
| Nicholas-Beazley | 50c | ..... |
| Pedigo-Lake Shoe com | 1 | ..... |
| Rice-Stix Dry Goods 1st pf 7 | 60 | 70 |
| do 2d pfd 7 | 50 | 55 |
| do com | 2⅛ | ..... |
| Scruggs-V-B D G com | 2 | ..... |
| Scullin Steel particip | 1½ | ..... |
| Securities Inv Co com 3 | ..... | 24 |
| do pfd 8 | ..... | 96 |
| Southwestern Bell pfd 7 | 102½ | 104 |
| Stix Baer & Fuller com | 4¼ | 5 |
| St. Louis Pub Service | ..... | 75c |
| do pfd | ..... | 3 |
| Wagner Electric Corp com .50 | 4⅞ | 5¼ |
| do pfd 7 | 85 | ..... |
| City & Sub Pub Serv 5s | 27½ | ..... |
| Laclede Gas Light 5s | 78 | ..... |
| Moloney Elec 5½s | ..... | 90 |
| Nat Bearing Met 6s | ..... | 80 |
| Pierce Bldg 5s | 95 | ..... |
| Scullin Steel 6s | ..... | 32 |
| St. Louis Car 6s | ..... | 45 |
| United Railways 4s | 28½ | 30 |

†Dividend rates as given in the table are in the annual cash payments based on the latest quarterly or half-year declarations, or, in case of newly listed securities, the dividend intention announced at the time of original sale and listing. Unless otherwise noted, extra or special dividends are not included.

# FRUIT MARKET

ST. LOUIS PRODUCE ROW, June 11.—Following was the range of today's fruit prices:

APPLES—Bu baskets Calhoun County willowtwigs, $1@1.40; golden delicious, $1@1.75; barrels ben davis $2@3; willowtwigs, $3.75; Missouri bu baskets ingrams, $1@1.10.

STRAWBERRIES—Home-grown 12-qt. trays, early varieties, 50@85c, and late 75c@$1.25, mainly $1@1.10; Illinois 24-quart aromas, $1.75@2.50, and premier, $1.75@2.25.

BANANAS—Per lb loose, 4c and in shipping order, 4½c; 40-lb boxes, 4½c per lb.

AVOCADOS—California lugs, $2.25@5.

CANTALOUPES — California standard, $2.50@3; jumbo, $2.75@3.25; jumbo flats, $1.25; standard flats, $1.10.

PEACHES — Arkansas ½-bu baskets, early red, $1.50@2; red birds, $2.

BLACKBERRIES—Arkansas 24 qts $2; Mississippi 24-qt crates $2; home-grown 12-qt. trays $1.75@2.

RASPBERRIES—Tennessee 24 pts. red, $1@2; Arkansas 12 pts. red, $1.25@1.75; 24 pints $2.25@2.75; 24 pint black $1.10@1.25; Missouri 24-pt red $2, and 24-qt black $2; California 12 half pt boxes, red, $1.35; home-grown 12-pt trays, red, $2.25@2.35; 12-qt trays $3.15@3.15; 12-qt trays black 85c@$1.25.

GOOSEBERRIES—Home-grown 85c@$1 per 12-qt tray.

CHERRIES — Home-grown 12-qt trays 90c@$1; 1-3 bu chip baskets 50@75c; Illinois (Calhoun County) 1-3 bu baskets $3.

WATERMELONS—Florida watsons $2.25@3; dixie belle $2.25 per 100 lbs.

LIMES—Mexican boxes $550@6, and loose $1@1.25 per 100; Florida crates persians $3.

LEMONS — California $4.50@6 per box.

ORANGES — California boxes $3.75@5.25 per box.

PINEAPPLES — Cuba crates $2.25@

GRAPEFRUIT—California $2.25@ per box.

At St. Louis Fruit Auction Friday (last session of week) California grapefruit sold at $2.80@2.90 per box.

### Fruit Elsewhere.

CHICAGO, June 11.—Black raspberries, $2.25@2.50 per 24 pints; blueberries, $4@4.25 per 16 quarts; gooseberries, $2.75@3 per 24 quarts; red raspberries, $2.50@2.75 per 24 pints; strawberries, $1@1.25 per 16 quarts.

Apples, $2.75@3 per box; cantaloupes, $2.50@2.75 per crate; cherries, $2@2.50 per 24 pints.

### New York Silk.

NEW YORK, June 11.—Raw silk futures closed barely steady; sales, 120 bales. July, 1.21-26; Sept., 1.26-29; Dec., 1.28-29. Open market quotations (60-day basis), Shanghai steam extra B, 2.60; Canton double extra A, 14-16s, 1.80; Japanese crack, double extra, 1.55.

# THE BOND MARKET

By the Associated Press.

NEW YORK, June 11.—Total bond sales on the New York Stock Exchange today were $5,339,000, compared with $8,461,000 yesterday, $8,237,000 a week ago and $5,576,000 a year ago. Total sales from Jan. 1 to date were $1,386,782,000, compared with $1,280,761,000 a year ago and $1,355,275,000 two years ago. Total sales for the week amounted to $55,202,000, compared with $55,764,000 corresponding week a year ago.

Following is a complete list of bond transactions, giving sales, high, low and closing prices. In sales 000 omitted.

BOND MARKET AVERAGES.
(Copyright, Standard Statistics Co.)

| | 20 Ind'ls. | 20 Rails. | 20 Util. | 60 Total. |
|---|---|---|---|---|
| Saturday | 55.3 | 53.7 | 74.1 | 61.0 |
| Prev. day | 55.3 | 53.7 | 74.0 | 61.0 |
| Week ago | 56.3 | 53.7 | 73.8 | 61.2 |
| Month ago | 57.8 | 58.7 | 76.4 | 64.3 |
| Year ago | 82.8 | 99.3 | 100.5 | 94.2 |
| 2 years ago | 93.7 | 107.0 | 99.7 | 100.1 |
| 3 years ago | 93.1 | 102.6 | 97.1 | 97.6 |
| High 1932 | 71.3 | 78.0 | 85.7 | 78.1 |
| Low 1932 | 54.2 | 47.4 | 70.9 | 57.5 |
| High 1931 | 90.4 | 105.7 | 101.5 | 98.7 |
| Low 1931 | 62.3 | 62.3 | 80.2 | 68.5 |
| High 1930 | 94.9 | 109.8 | 101.4 | 101.9 |
| Low 1930 | 83.3 | 97.3 | 96.6 | 92.6 |
| High 1929 | 95.3 | 106.0 | 98.9 | 99.9 |
| Low 1929 | 90.4 | 100.8 | 96.0 | 96.3 |

| SECURITY. | Sales | High. | Low. | Close. |
|---|---|---|---|---|
| CORPORATION BONDS. | | | | |
| Ala G M 6A 1925 | 1 | 10⅝ | 10⅝ | 10⅝ |
| Alleghany 5 44 | 18 | 13⅝ | 11½ | 11½ |
| do 5 49 | 16 | 10⅝ | 10 | 10⅝ |
| do 5 50 | 7 | 8⅝ | 8 | 8 |
| Am & F P 5 2030 | 31 | 21 | 20¼ | 20⅝ |
| Am I GC 5½ 49 | 1 | 59 | 59 | 59 |
| Am Smelt 5 47 | 8 | 76 | 75 | 76 |
| AmSugRer 6s 37 | 5 | 101½ | 101 | 101½ |
| AmTel&Tel5½ 43 | 10 | 101¼ | 100¾ | 101 |
| do col 5s 46 | 7 | 100⅝ | 100½ | 100½ |
| do 5s 60 | 28 | 96 | 95⅝ | 95⅝ |
| do 5s 65 | 9 | 96 | 95⅝ | 95⅝ |
| do cvt 4½ 39 | 2 | 101 | 100 | 100 |
| AmWW&El 6s 75 | 1 | 52 | 52 | 52 |
| do 5s 34 | 8 | 73½ | 72 | 73½ |
| ArmCoDel 5½ 43 | 13 | 54 | 53½ | 54 |
| do r'est 4½ 39 | 7 | 66 | 65¼ | 66 |
| AT&SF cv4½ 48 | 10 | 78⅝ | 78 | 78⅝ |
| do gen 4s 95 | 4 | 82⅝ | 82 | 82 |
| ATSFTrShL 4 58 | 13 | 81⅝ | 81 | 81 |
| ACL-L&N 4s 52 | 2 | 34 | 34 | 34 |
| AtlGulf&WI 5s 59 | 4 | 29½ | 29 | 29 |
| Balt&Oh rf 6 95 | 3 | 38 | 37½ | 37½ |
| do 1st 5s 48 | 5 | 75⅝ | 75⅝ | 75⅝ |
| do rfg 5s 95 | 2 | 31½ | 31¼ | 31¼ |
| do 5s 2000 D | 2 | 32⅝ | 32 | 32⅝ |
| do 4½s 33 | 34 | 43¼ | 41 | 43¼ |
| do cvt 4½s 60 | 46 | 20½ | 20 | 20 |
| B & O gold 4 48 | 3 | 68¼ | 68¼ | 68¼ |
| Bell T Pa 5 C 60 | 10 | 101 | 101 | 101 |
| Beth S . m 5 36 | 6 | 82½ | 82½ | 82½ |
| Bost & Me 5 67 | 2 | 51 | 51 | 51 |
| Bklyn Ed 5 49 A | 1 | 102 | 102 | 102 |
| Bklyn Ma T 6 68 | 27 | 71 | 69⅝ | 70 |
| Bklyn U Gas 5 50 | 1 | 92¼ | 92¼ | 92¼ |
| Bush Term 5 55 | 5 | 32 | 32 | 32 |
| Bush T Bldg 5 60 | 4 | 50 | 49⅞ | 49⅞ |
| Can Sou 5 62 | 5 | 75 | 75 | 75 |
| Can N R 4½ 51 | 4 | 76 | 76 | 76 |
| Can N R 4½ 54 | 1 | 75 | 75 | 75 |
| Can Na Ry 4½ 56 | 6 | 75 | 75 | 75 |
| do 4½ 57 | 5 | 75 | 74½ | 74½ |
| do 4½ 68 | 4 | 75 | 75 | 75 |
| do 5 69 July | 3 | 81½ | 81½ | 81½ |
| do 5 69 Oct | 6 | 81⅝ | 81⅝ | 81⅝ |
| Can No 7 40 | 41 | 94 | 93½ | 94 |
| Can Pac 4½ 46 | 3 | 60¼ | 60 | 60¼ |
| do deb 4 perp | 2 | 55 | 55 | 55 |
| Caro C & O 6 52 | 1 | 57⅞ | 57⅞ | 57⅞ |
| Ct Ill E & G 5 51 | 2 | 61⅝ | 61⅝ | 61⅝ |
| Central Pac 5 60 | 3 | 45½ | 42 | 42 |
| Ce Pac 1st gt 4 49 | 2 | 66 | 66 | 66 |
| Ches Corp 5 47 | 10 | 40½ | 40½ | 40½ |
| Ches & O con 5 39 | 5 | 100¾ | 100¾ | 100¾ |
| do gen 4½ 92 | 1 | 81¾ | 81¾ | 81¾ |
| Chi & Alt 3 49 | 6 | 40⅝ | 40 | 40⅝ |
| CB&Q rf 5 71 A | 5 | 86¾ | 86 | 86 |
| do gen 4 58 | 3 | 83 | 82½ | 83 |
| CB&Q 4½ I di49 | 1 | 81 | 81 | 81 |
| Chi & E I 5 51 | 5 | 9½ | 9 | 9 |
| Chi Gt W 4 59 | 2 | 34 | 34 | 34 |
| CMSP&P 5 75 | 12 | 19½ | 19 | 19 |
| do adj 5 2000 | 9 | 4 | 3⅝ | 3⅝ |
| C & N W 6¼ 36 | 1 | 60 | 60 | 60 |
| C & NW cv4¾ 49 | 42 | 12½ | 11⅞ | 12¼ |
| Chicago Rail 5 27 | 1 | 40 | 40 | 40 |
| CRI&P c 4½ 60 | 10 | 14 | 14 | 14 |
| do gen 4 88 | 2 | 60 | 60 | 60 |
| do rfg 4 34 | 14 | 29 | 28¾ | 28¾ |
| CTH&SE in 5 60 | 6 | 15½ | 15½ | 15½ |
| Chi U St 6½ 63C | 2 | 103½ | 103½ | 103½ |
| do 5 63 B | 9 | 99 | 99 | 99 |
| Chi Un S 4½ 63A | 2 | 88 | 87½ | 88 |
| C & W In 4 52 | 5 | 61 | 60 | 60 |
| Chile C 5 47 | 3 | 22½ | 22 | 22½ |
| Cinn G&El 4 68 | 24 | 89 | 88½ | 89 |
| Cin ISL&C 4 36 | 1 | 71 | 71 | 71 |
| CCC&StL rfg4½s 77 E | 6 | 37½ | 37½ | 37½ |
| Cleve UT 5½s 72 | 3 | 68½ | 68 | 68 |
| do 4½s 77 C | 1 | 57½ | 57½ | 57½ |
| Colon O 6s 38 | 4 | 32 | 31⅞ | 32 |
| ColG&E 5s 52May | 4 | 67 | 67 | 67 |
| do 5s 61 | 35 | 65½ | 65⅛ | 65½ |
| C Credit 5½s 35 | 1 | 90 | 90 | 90 |
| Com I T 5½s 49 | 1 | 84⅝ | 84⅝ | 84⅝ |
| ConGNY 5½s 45 | 18 | 102⅝ | 102¼ | 102½ |
| do 4½s 51 | 10 | 90⅝ | 90⅝ | 90⅝ |
| Cons Pow 5s 52 | 4 | 101¼ | 100½ | 100½ |
| Cont Corp 6s 46 | 5 | 20½ | 20½ | 20½ |
| CrownZ 6s 40 ww | 10 | 45 | 44½ | 44½ |
| Cuba N R 5½s42 | 3 | 17 | 16¼ | 17 |
| Cumb T&T 5 37 | 3 | 102 | 101½ | 101½ |
| Del&H rfg 4 43 | 1 | 73 | 73 | 73 |
| DG&E 1st f 5 51 | 2 | 86 | 86 | 86 |
| D&RG 4½ 36 | 1 | 39 | 39 | 39 |
| do con 4 36 | 11 | 36 | 36 | 36 |
| D&RGW gn 5 55 | 7 | 10 | 9½ | 9½ |
| Det Ed col 5 33 | 3 | 101 | 101 | 101 |
| do 5 49 A | 4 | 99½ | 98½ | 98½ |
| DodgeB deb 6 40 | 18 | 74 | 73 | 74 |
| Dold J Pkg 6 42 | 12 | 55½ | 55⅝ | 55½ |
| Duy Lt 4½ 67 A | 3 | 98⅝ | 98⅝ | 98⅝ |
| ET V&G con 5 56 | 2 | 66¼ | 66¼ | 66¼ |
| Erie rf&i 5 67 | 19 | 19½ | 18½ | 18½ |
| do 5 75 | 9 | 19½ | 19 | 19 |
| do gn ln 4 96 | 4 | 39 | 38¼ | 39 |
| Fik Rubber 8s 41 | 1 | 20 | 20 | 20 |
| Fla E C 5 74 ctfs | 2 | 3¼ | 3¼ | 3¼ |
| Gannett Co 6s 43 | 2 | 72 | 72 | 72 |
| Gen Mo Ac 6 37 | 18 | 101 | 100½ | 100½ |
| Gen Petrol 5s 40 | 2 | 99⅝ | 99½ | 99½ |
| Goodrich 6½s 47 | 3 | 72⅝ | 72⅝ | 72⅝ |
| do 6s 45 | 5 | 37½ | 37½ | 37½ |
| Goodyear 5s 57 | 5 | 67½ | 67 | 67½ |
| Gr Tk Can 7s 40 | 1 | 93⅝ | 93⅝ | 93⅝ |
| Gr N Ry 7s 36 A | 59 | 63 | 62½ | 63 |
| do gen 5s 73 | 2 | 45¼ | 45¼ | 45¼ |
| do 4½s 77 E | 2 | 46½ | 46 | 46 |
| Gulf St S 5½ 42 | 1 | 24 | 24 | 24 |
| HouOilTex 5½ 40 | 2 | 50 | 50 | 50 |
| HudsCoGas 5s 49 | 1 | 98⅞ | 98⅞ | 98⅞ |
| H&M rfg 5s 57 A | 8 | 68 | 67⅞ | 67⅞ |
| IllBellTel 5s 56 | 15 | 101 | 100⅝ | 101 |
| Ill Cent 4⅜s 66 | 6 | 26 | 25½ | 25½ |
| IC&CSL&NO 4½ 63 C | 1 | 28⅝ | 28⅝ | 28⅝ |
| Int R Tran 6 32 | 4 | 13 | 13 | 13 |
| do rfg 5s 66 | 7 | 33½ | 33 | 33¼ |
| do rfg 5 66 sta | 1 | 32⅝ | 32⅝ | 32⅝ |
| Int Agr 5 42 stp | 5 | 45⅞ | 45⅞ | 45⅞ |
| Int Cement 5 48 | 4 | 47⅞ | 47½ | 47⅞ |
| IntHydElec 6s 44 | 7 | 24⅝ | 24 | 24½ |
| Int Match 5s 47 | 3 | 4¼ | 3¾ | 4¼ |
| do 5s 41 cvt. | 3 | 1⅝ | 1⅝ | 1⅝ |
| Int MerM sf 6 41 | 1 | 30 | 30 | 30 |
| Int Pap rfg 6 55A | 2 | 20⅛ | 20 | 20⅛ |
| IntRysCAm 6s 41 | 1 | 30 | 30 | 30 |
| IntT&T cvt 4½39 | 10 | 23½ | 22⅝ | 22¾ |
| IntT&T db 4½ 52 | 4 | 20 | 19 | 19½ |
| do deb 5s 55 | 16 | 23½ | 23 | 23½ |
| KCFtS&M 4s 36 | 4 | 42⅝ | 40⅝ | 42⅝ |
| KC P&Lt 4½ 57 | 1 | 94½ | 94½ | 94½ |
| do 4½s 61 | 1 | | | |
| K C Sou rfg 5 50 | 3 | 38 | 38 | 38 |
| KCTerm 1st 4 60 | 8 | 82½ | 82½ | 82½ |
| Kan Gas&E 4½ 80 | 1 | 80½ | 80½ | 80½ |
| Kend 5½s 48A war | 5 | 48 | 48 | 48 |
| KCoEL&P pm6 97 | 5 | 116⅛ | 116⅛ | 116⅛ |
| Kin&Co cvt 7½ 36 | 1 | 35 | 35 | 35 |
| Kresge Fd 6s 36 | 2 | 44½ | 44½ | 44½ |
| LacGasStL 5½ 53 | 5 | 50½ | 50½ | 50½ |
| do 5½s 60 D | 2 | 49½ | 48½ | 48½ |
| do 1st 5s 34 | 6 | 81½ | 81 | 81 |
| LS&MS gen 3½97 | 7 | 73½ | 72 | 73½ |
| Laut Nitrate 6 54 | 6 | ½ | ½ | ½ |
| Ligg & M 5 51 | 5 | 104⅝ | 104⅝ | 104⅝ |
| Loews In 6 41 | 6 | 69 | 68½ | 68½ |
| L G & E 5 52 | 1 | 96¼ | 96¼ | 96¼ |
| L&N r 5½ 2003 | 1 | 53⅝ | 53⅝ | 53⅝ |
| L&N 1st r4½2003 | 1 | 49 | 49 | 49 |
| M R S L 4 39 | 5 | 53¼ | 53¼ | 53¼ |
| McK & R 5½50 | 21 | 32⅝ | 32½ | 32⅝ |
| Met E 5 53 | 3 | 80 | 76 | 80 |
| Mid Stl c 5 36 | 12 | 80 | 79½ | 79½ |
| MER&L 5 1971 | 2 | 80 | 80 | 80 |
| MKT p ln 5 62A | 10 | 43 | 43 | 43 |
| MKT ad 5 67 | 1 | 20⅛ | 20⅛ | 20⅛ |
| Mo Pac c 5½ 49 | 3 | 10 | 10 | 10 |
| Mo P rf 5 65A | 1 | 29 | 29 | 29 |
| Mo P 5 77 F | 16 | 27⅝ | 27 | 27⅝ |
| Mo P 5 78 G | 14 | 27⅝ | 27¼ | 27⅝ |
| Mo Pac g 4 75 | 14 | 11½ | 11 | 11½ |
| Mo Pac 5 80 H | 1 | 27⅛ | 27⅛ | 27⅛ |
| Mo P 1st 5 81 | 21 | 27⅝ | 27 | 27½ |
| M P r 5 43 A | 2 | 76 | 76 | 76 |
| Mon P 5 62 D | 11 | 54⅝ | 54 | 54⅝ |
| Mont T c 5 41 | 9 | 78 | 78 | 78 |
| Morris & Co 1st 4½s 39 | 48 | 70 | 67 | 70 |
| Nash Chat & St L 4s 78 | 1 | 47½ | 47½ | 47½ |
| Nat Dairy 5¼s48 | 10 | 81¼ | 80½ | 81¼ |
| Nat Steel 5s 56 | 3 | 68 | 67⅞ | 68 |
| N Eng T&T 5s52 | 7 | 101½ | 101 | 101½ |
| do gen 4½s61B | 8 | 97⅛ | 97 | 97⅛ |
| New Jer Pow & Lt 4½s 60 | 8 | 84¼ | 82 | 84¼ |
| N O Pub Ser 5s ctf 52 A | 9 | 55 | 54⅝ | 54⅝ |
| do 5s 55 B | 12 | 54¼ | 54 | 54 |
| N Y C deb 6s 35 | 3 | 49½ | 49 | 49 |
| do rf&im 5s2013 | 8 | 42½ | 42 | 42½ |
| do rf&imp 4½s 2013 A | 8 | 39½ | 38½ | 38½ |
| N Y C & H R rfg 3½s 97 | 4 | 72 | 71½ | 71½ |
| N Y Chi & St L 6s 32 | 9 | 30⅝ | 30¼ | 30⅝ |
| do 4½s 78 C | 21 | 16¼ | 16 | 16 |
| NY Con Ry 4½s53 | 1 | 77 | 77 | 77 |
| NY Dock Co 5s38 | 1 | 36⅝ | 36⅝ | 36⅝ |
| NY Edi rfg6½s41 | 7 | 107½ | 107 | 107 |
| do 5s 44 | 2 | 103 | 103 | 103 |
| N Y G El H & P col 5s 48 | 9 | 103¼ | 103 | 103¼ |
| do p m 4s 49 | 2 | 92⅝ | 92⅝ | 92⅝ |
| N Y N H & H cvt deb 6s 48 | 7 | 67 | 66½ | 66½ |
| do col tr 6s 40 | 1 | 66 | 66 | 66 |
| do 1st & rfg 4½s 67 | 15 | 52½ | 51 | 51 |
| do deb 4s 56 | 25 | 42 | 42 | 42 |
| do deb 3½s 54 | 1 | 42 | 42 | 42 |
| NYO&W rfg 4s92 | 4 | 45 | 44⅞ | 45 |
| N Y Steam 6s 47 | 1 | 101½ | 101½ | 101½ |
| do 5s 51 | 4 | 92 | 91 | 91 |
| do 5s 56 | 2 | 91½ | 90 | 91½ |
| NY Tel gen4½s39 | 8 | 100⅝ | 100⅝ | 100⅝ |
| N Y Trap Rock 6s 46 | 2 | 53⅛ | 53 | 53⅛ |
| N & W con 4 96 | 6 | 86⅝ | 86⅝ | 86⅝ |
| Nor Am Co 5 61 | 2 | 68½ | 68½ | 68½ |
| Nor Am E 5½ 63 | 2 | 70 | 70 | 70 |
| Nor Am E 5 57 A | 2 | 70 | 70 | 70 |
| N P pr lien 4 97 | 4 | 75 | 75 | 75 |
| N P gen 3 2047 | 1 | 53 | 53 | 53 |
| Nor S P 5 41 A | 5 | 94½ | 94¼ | 94¼ |
| Ohio P Svc 7 47 | 1 | 83 | 83 | 83 |
| Otis Steel 6 41 | 1 | 22 | 22 | 22 |
| Pac G & E 5 42 | 7 | 100½ | 100¼ | 100½ |
| P T & T rfg 5 52 | 2 | 101¼ | 101 | 101 |
| Pan-A P 6 1940 | 5 | 14 | 14 | 14 |
| Pan-A P 6 40 ctfs | 1 | 11 | 11 | 11 |
| Param Bw 5½ 51 | 1 | 37 | 37 | 37 |
| Para- F La 6 47 | 7 | 18 | 15½ | 16 |
| Para Pub 5½ 50 | 21 | 15½ | 15 | 15¼ |
| Penn Dix 6 41 A | 1 | 30 | 30 | 30 |
| P P & L 4½ 81 | 4 | 81 | 80⅝ | 81 |
| P R R gen 5 68 | 11 | 74 | 74 | 74 |
| Penn R R 5 64 | 7 | 62 | 60 | 60 |
| P R R 4¾ 63 | 1 | 64 | 64 | 64 |
| PRR gen 4½ 65 | 2 | 65 | 65 | 65 |
| Penn R R gen 4¼ 81 D | 5 | 62 | 62 | 62 |
| Penn R R 4 48 | 1 | 86 | 86 | 86 |
| P R R 4¼ 70 | 23 | 46 | 45 | 46 |
| Peo G L & C cf Chi 6 43 | 1 | 100¼ | 100¼ | 100¼ |
| P & P U 5½ 74 | 1 | 65 | 65 | 65 |
| Pere Marq 5 56 | 15 | 33½ | 32 | 32 |
| Phila Co 5 67 | 1 | 76 | 76 | 76 |
| Phil Elec 4 71 | 26 | 87¼ | 86⅝ | 87¼ |
| Phil Pet 5¼ 39 | 16 | 56½ | 55⅝ | 56 |
| Port G E 4½ 60 | 8 | 45½ | 45 | 45½ |
| Post T&C 5 53 | 2 | 17 | 16 | 16 |
| P S E&G 4½ 70 | 2 | 97⅝ | 97⅝ | 97⅝ |
| Pure Oil 5½ 37 | 2 | 69⅛ | 69 | 69 |
| do 5½s 40 | 7 | 65 | 64 | 65 |
| Rem A sf 6 37 A | 1 | 55½ | 55½ | 55½ |
| Rep I&S sf 5 40 | 1 | 45 | 45 | 45 |
| Roch G&E 5½ 48 | 8 | 96½ | 90 | 96½ |
| RiA&La 4½ 34 | 1 | 26½ | 26½ | 26½ |
| St L I M & S 4s R&G div 33 | 10 | 50 | 50 | 50 |
| St L S F 5 50B | 4 | 16 | 15⅝ | 15⅝ |
| do 4½s 78 | 24 | 11½ | 11 | 11¼ |
| do 4s 50 A | 17 | 14 | 13½ | 14 |
| St P C Cable 5s 37 gtd | 1 | 50 | 50 | 50 |
| San A P S 6 52 | 2 | 72¼ | 72 | 72 |
| Schulco 6½ 46B | 1 | 50 | 50 | 50 |
| Shell P Line 5 52 | 5 | 64½ | 63⅝ | 64 |
| Shell U 5s 47 | 5 | 57¼ | 57¼ | 57¼ |
| do 5 49 ww | 25 | 58 | 56½ | 57 |
| Sin C O c l 7 37 | 18 | 86½ | 86⅝ | 86⅝ |
| Sin C O 6½ 38 | 4 | 84¼ | 84¼ | 84¼ |
| Sin C O 5½ 38 | 1 | 100 | 100 | 100 |
| Sin P Line 5 42 | 4 | 96 | 95⅞ | 95⅞ |
| Skelly O 5½ 39 | 10 | 57¼ | 57⅛ | 57¼ |
| Smith Cp 6½ 33 | 1 | 96 | 96 | 96 |
| So B T&T 5 41 | 1 | 100⅝ | 100⅝ | 100⅝ |
| So C P 6 47 | 7 | 67 | 67 | 67 |
| Sou Pac 4½ 68 | 6 | 39 | 37 | 37 |
| do 4½ 81 | 9 | 39 | 37¼ | 37¼ |
| do 4½ 69 ww | 2 | 39 | 37⅝ | 37⅝ |
| do col tr 4 49 | 10 | 38 | 38 | 38 |
| So Pac 4½ Ore Ln 77 | 5 | 60 | 60 | 60 |
| Sou Pas S Fr Ter 4 50 | 2 | 70 | 70 | 70 |
| Sou Ry con 5 94 | 7 | 61 | 61 | 61 |
| do gen 4 56 | 49 | 18¼ | 17½ | 18 |
| SW Bell Tel 5 54 | 4 | 101½ | 101½ | 101½ |
| St Oil NJ deb5 46 | 13 | 101 | 100½ | 100½ |
| St Oil NY 4½51 | 2 | 88⅞ | 88⅞ | 88⅞ |
| Tenn El Pow rfg 6 47 A | 2 | 89 | 88½ | 88½ |
| T R R A of St L con 5 44 | 1 | 86 | 86 | 86 |
| Texark Ft Sm 5½ 50 A | 1 | 53 | 53 | 53 |
| Tex Cor 5 cvt 44 | 15 | 77⅝ | 77 | 77⅝ |
| Tex&P 1st5 2000 | 5 | 84½ | 84¼ | 84⅝ |
| do 5 77 B | 4 | 35½ | 35½ | 35½ |
| do 5 79 C | 3 | 32½ | 32½ | 32½ |
| ThirdAv adj 5 60 | 11 | 21¼ | 20½ | 21 |
| Tob Prod N J 6½ 2022 | 14 | 83½ | 83¼ | 83¼ |
| Un EL&P 5½ 54 | 4 | 99⅝ | 99⅝ | 99⅝ |
| do rf 5 33 | 16 | 101⅝ | 101¼ | 101¼ |
| Un Pac 1st 4 47 | 4 | 90⅝ | 89⅞ | 90⅝ |
| do rfg 4 2008 | 2 | 77 | 76⅛ | 76⅛ |
| Un Dg Del 5 53 | 2 | 71 | 71 | 71 |
| U S Rub 5 47 | 8 | 34⅝ | 34 | 34⅝ |
| Util P&L 5½ 47 | 6 | 25½ | 25 | 25 |
| Util P&L 5 59ww | 36 | 25 | 23½ | 24½ |
| Vanadium 5 41 | 2 | 38 | 37 | 38 |
| Virginia Ry 5 62 | 5 | 82 | 80 | 82 |
| Wabash 4½ 78 C | 5 | 5 | 5 | 5 |
| Walw 6½ 35ww | 13 | 12 | 12 | 12 |
| do 6½ 35 xw | 1 | 11 | 11 | 11 |
| Walworth 6 45 | 2 | 12½ | 12½ | 12½ |
| Warner B P 6 39 | 18 | 12⅝ | 11 | 11 |
| Warner Q 6 39 | 2 | 16 | 16 | 16 |
| Western El 5 44 | 3 | 91 | 91 | 91 |
| West Md 5½ 77A | 15 | 44 | 43 | 43 |
| do 4 52 | 3 | 47 | 47 | 47 |
| WestPac 1st 5 46 | 3 | 26 | 26 | 26 |
| WestPP 5 63 E | 3 | 100½ | 100½ | 100½ |
| do 5 56 G | 1 | 101 | 101 | 101 |
| WestS 1st 4 2361 | 25 | 72 | 70⅛ | 72 |
| West Sh 1st 4 2361 reg | 1 | 65 | 65 | 65 |
| Whl Stl 5½ 48 A | 1 | 45½ | 45½ | 45½ |
| Wil&Co 1st 6 41 | 10 | 68 | 67 | 67⅞ |
| Young S&T 5 78 | 1 | 55¼ | 55¼ | 55¼ |
| do 5 70 B | 2 | 54⅝ | 54⅝ | 54⅝ |
| FOREIGN BONDS. | | | | |
| Abitibi P&P 5 53 | 5 | 21½ | 21 | 21 |
| Agri Bk Col 6 48 | 5 | 26 | 26 | 26 |
| Antioquia 7 45 A | 1 | 3⅜ | 3⅜ | 3⅜ |
| Antwerp 5 58 | 1 | 69⅝ | 69⅝ | 69⅝ |
| Argentine 6 57 A | 1 | 41⅝ | 41⅝ | 41⅝ |
| do 6 58 B | 6 | 43 | 42½ | 43 |
| do 6 sf 59 Jun | 33 | 43 | 42 | 43 |
| do sf 6 59 Oct | 1 | 41½ | 41½ | 41½ |
| do sf 6 60 May | 4 | 42¼ | 42¼ | 42¼ |
| do 6 60 Sept | 4 | 42⅝ | 41⅞ | 42⅝ |
| do 6 60 Oct | 9 | 42⅝ | 41½ | 42⅝ |
| do 6 61 Feb | 11 | 42 | 41½ | 42 |
| do 6 61 May | 2 | 42 | 42 | 42 |
| do 5½ 62 | 37 | 38 | 37⅝ | 38 |
| Australia 5 55 | 17 | 60½ | 60⅛ | 60¼ |
| do 5 57 | 11 | 60½ | 60⅛ | 60⅛ |
| do 4½ 56 | 8 | 54 | 53⅝ | 54 |
| Austria gtd 7 43 | 13 | 79⅝ | 77 | 77 |
| do 7 57 ctfs | 32 | 29 | 28 | 28 |
| Bavaria 6½ 45 | 12 | 26 | 25 | 25 |
| Belgium 7 55 | 52 | 98 | 97¼ | 98 |
| do 7 56 | 17 | 97⅝ | 97¼ | 97⅝ |
| do 6½ 49 | 5 | 94 | 93 | 93 |
| do 6 55 | 5 | 86¼ | 86 | 86 |
| Bergen City 5 60 | 7 | 65⅝ | 65 | 65½ |
| Berlin City 6 58 | 1 | 15⅝ | 15⅝ | 15⅝ |
| BerlinCEl 6½ 51 | 5 | 28⅝ | 28⅝ | 28⅝ |
| do 6½ 59 | 10 | 23⅝ | 23⅝ | 23⅝ |
| do 6 55 | 11 | 21¼ | 20 | 20 |
| BerlinEEl 6½ 56 | 1 | 23½ | 23½ | 23½ |
| Bolivia 8 47 | 1 | 4 | 4 | 4 |
| do 7 58 | 5 | 3⅝ | 3½ | 3½ |
| Bordeaux 6 34 | 1 | 103 | 103 | 103 |
| Brazil 6½ 26-57 | 7 | 15½ | 14⅝ | 15½ |
| Brazil 6½ 27-57 | 7 | 16⅝ | 15⅝ | 16⅝ |
| Bremen 7 35 | 1 | 33 | 33 | 33 |
| Brisbane 5 58 | 2 | 38 | 38 | 38 |
| British 5½ 37 | 176 | 101⅝ | 101¼ | 101⅝ |
| Brit 5 29-47 flat | 10 | 74⅝ | 74⅝ | 74⅝ |
| Budapest 6 27-62 | 3 | 18 | 17½ | 18 |
| Buenos A3 6 600 | 10 | 28½ | 28 | 28 |
| Buenos A 6 61 | 9 | 24¼ | 24 | 24 |
| ; A Pro 6½ 61 | 4 | 24½ | 24½ | 24½ |
| Bulgaria 7½ 68 | 1 | 22½ | 22½ | 22½ |
| Bulgaria 7 67 | 22 | 14½ | 12½ | 14½ |
| Caldas 7½ 46 | 5 | 9 | 8½ | 8½ |
| Canada 5 52 | 8 | 89⅝ | 89 | 89⅝ |
| Canada 4½ 36 | 6 | 93 | 93 | 93 |
| do 4 60 | 1 | 73⅝ | 73⅝ | 73⅝ |
| C M B 6⅝ 61 | 1 | 12 | 12 | 12 |
| Chile 6 63 | 1 | 5 | 5 | 5 |
| Chris (Oslo) 6 54 | 5 | 65½ | 65¼ | 65½ |
| Cologne 6½ 50 | 2 | 17⅞ | 17⅞ | 17⅞ |
| Colombia 6 61 J | 1 | 26½ | 25¼ | 25¼ |
| Colomb 6 61 Oct | 22 | 26½ | 26¼ | 26¼ |
| Colom MB 6½ 47 | 5 | 24 | 23⅞ | 24 |
| Costa Rica 7 54 | 1 | 27 | 27 | 27 |
| Cuba 5½ 53 | 5 | 73¼ | 73¼ | 73¼ |
| Cuba 5½ 45 | 2 | 36⅝ | 36½ | 36½ |
| Czecho 8 52 | 5 | 75 | 73 | 75 |
| Denmark 6 42 | 15 | 69 | 68¼ | 69 |
| Denmark 4½ 62 | 15 | 53 | 52⅞ | 52⅞ |
| Deuts Bk 6 32 | 12 | 68 | 68⅝ | 68 |
| Duke P Po 6 66 | 4 | 44 | 43½ | 43½ |
| D E Ind sf 6 62 | 1 | 78¼ | 78¼ | 78¼ |
| do 6 47 | 8 | 82½ | 82½ | 82½ |
| El P Ger 6½ 50 | 12 | 20½ | 20¼ | 20½ |
| El P G 6½ 53 | 8 | 20½ | 20½ | 20½ |
| Estonia Rep 7 67 | 3 | 37½ | 37½ | 37½ |
| Finland sf 7 50 | 3 | 48 | 45¼ | 48 |
| Finland 5½ 58 | 15 | 45 | 43⅝ | 43⅝ |
| Fr I Dev 7s 42 | 3 | 85 | 85 | 85 |
| French 7½ 41 | 39 | 117 | 116⅝ | 117 |
| do 7 49 | 3 | 110⅝ | 110⅝ | 110⅝ |
| Gelsenkirche 6 34 | 6 | 28⅝ | 28 | 28⅝ |
| Ger C A B 7 50 | 16 | 30½ | 29 | 30½ |
| do 6 38 Apr | 6 | 28 | 27 | 28 |
| Ge CAB 6 60 July | 19 | 27 | 26 | 26 |
| do 6 60 Oct | 32 | 27 | 25⅛ | 26⅝ |
| Ger C A L 6½ 58 | 6 | 18⅛ | 16 | 18⅛ |
| Ger Gv In 5½ 65 | 55 | 29 | 27⅝ | 29 |
| Ger Rep 7 49 | 26 | 45 | 44 | 45 |
| Ger Gen El 6 48 | 6 | 24 | 22⅝ | 24 |
| Good Hope 7 45 | 3 | 19½ | 19⅛ | 19½ |
| Gras 8 54 | 1 | 34 | 34 | 34 |
| Haiti 6 52 | 3 | 53½ | 53½ | 53½ |
| Helsingfo 6½ 60 | 11 | 42⅝ | 42⅝ | 42⅝ |

# NEW YORK CURB

By the Associated Press.

NEW YORK, June 11.—Total stock sales today amounted to 90,000 shares, compared with 105,880 corresponding day last year. Bond sales were $1,600,000, compared with $1,867,000 same day a year ago. Total stock sales for the week were 684,551 shares, compared with 1,432,543 corresponding week a year ago. Bond sales amounted to $16,770,000, compared with $20,535,000 same period last year.

Following is a complete list of transactions on the New York Curb Exchange today, giving sales, highest, lowest and closing prices on all stocks and bonds:

| SECURITY. | Sales | High. | Low. | Close. |
|---|---|---|---|---|
| STOCKS. | | | | |
| Alum Co Am | 3 | 26½ | 24⅛ | 25½ |
| Am Bever | 5 | 3⅝ | 3⅝ | 3⅝ |
| A Cit P&L A 3h | 1 | 18 | 18 | 18 |
| Am O Pow A | 1 | 3-16 | 3-16 | 3-16 |
| Am Cyan B | 11 | 2¼ | 2¼ | 2¼ |
| Am D St 1 pf A | †25 | 4 | 4 | 4 |
| A & F Pow war | 6 | 1½ | 1¼ | 1½ |
| Am Founders | 1 | ½ | ½ | ½ |
| Am G&E 1a | 62 | 19⅝ | 17⅝ | 17⅝ |
| Am Invest war | 2 | 7-16 | 7-16 | 7-16 |
| Am Maracaibo | 1 | 5-16 | 5-16 | 5-16 |
| Am Sup Power | 21 | 1⅝ | 1⅝ | 1⅝ |
| do 1st pr | 15 | 30 | 29⅛ | 30 |
| Am U & G B vtc | 1 | ⅛ | ⅛ | ⅛ |
| Anglo-Nor Hold | 1 | 1 | 1 | 1 |
| Ark P&L pfd 7 | †10 | 55 | 55 | 55 |
| Armstrong Cork | 2 | 3⅝ | 3⅝ | 3⅝ |
| Assd G&E A 5f | 9 | 2 | 1⅝ | 2 |
| Assd laundry | 1 | ¼ | ¼ | ¼ |
| Atlas Util | 1 | 5⅛ | 5⅛ | 5⅛ |
| Ben Ind Ln 1¼ | 1 | 8⅝ | 8⅝ | 8⅝ |
| Blue Ridge | 1 | | | |
| do cv pfd 3h | 1 | 17⅞ | 17⅞ | 17⅞ |
| Braz T&L 8pcf | 28 | 8⅝ | 8 | 8¼ |
| Brown F&WA 1.20 | 1 | 5 | 5 | 5 |
| C R Tube vtc | 3 | ¼ | ¼ | ¼ |
| Cab & Wire p | 1 | 1 | 1 | 1 |
| CHG&E v .80 | 1 | 12½ | 12½ | 12½ |
| Cent P S A | 1 | 7-16 | 7-16 | 7-16 |
| Cent St El | 4 | ⅝ | ⅝ | ⅝ |
| Cities Service | 56 | 2⅝ | 2½ | 2⅝ |
| Cit Serv pf | 1 | 16⅝ | 16⅝ | 16⅝ |
| Cit S P 7 p | †50 | 23 | 23 | 23 |
| Cleve E Ill 1.60 | 1 | 24⅝ | 24⅝ | 24⅝ |
| Col O&G vtc | 1 | ¼ | ¼ | ¼ |
| Com Edis 8 | 3 | 57⅛ | 56¼ | 56¼ |
| Comw & So war | 177 | 5-16 | ¼ | ¼ |
| Cons Cop Min | 5 | ⅝ | ⅝ | ⅝ |
| CG&E B 3.60 | 1 | 45⅝ | 45⅝ | 45⅝ |
| Cont Sh cv pf | 1 | ¼ | ¼ | ¼ |
| Cord Corp | 12 | 3⅝ | 3½ | 3½ |
| Creole Pet | 24 | 2¼ | 2⅛ | 2⅛ |
| Cuban Ca war | 1 | 1-32 | 1-32 | 1-32 |
| Curtis Mf A | 1 | ⅞ | ⅞ | ⅞ |
| Deere & Co | 6 | 6½ | 5 | 5⅝ |
| De Forest | 34 | ¼ | ¼ | ¼ |
| East Gas & F | 3 | 3¼ | 3 | 3 |
| Eisler Elec | 3 | 1½ | ⅞ | 1¼ |
| El Bond &S 6pcf | 83 | 7⅝ | 6⅝ | 6⅝ |
| El Bo & Sh pf 6 | 1 | 26 | 26 | 26 |
| El Pow A .65G | 2 | 3½ | 3½ | 3½ |
| do A .65G | 3 | 3½ | 3¼ | 3½ |
| El P & L opt war | 2 | 1⅝ | 1⅝ | 1⅝ |
| do 2d pf A 7 | †75 | 11 | 10⅞ | 10⅞ |
| Fajardo Sug | †150 | 10½ | 10 | 10½ |
| Fiat rcts | 3 | 5½ | 5½ | 5½ |
| Ford M Can A | 2 | 6⅛ | 6 | 6⅛ |
| Ford Mot Ltd | 1 | 2⅞ | 2⅞ | 2⅞ |
| Founda Forei A | 7 | 3⅞ | 3⅞ | 3⅞ |
| Gen Alloys | 1 | 2⅜ | 2⅜ | 2⅜ |
| Glen Alden | 3 | 7 | 7 | 7 |
| Globe Under new | 1 | 3 | 3 | 3 |
| Gt A & P n 6½b | †20 | 115 | 115 | 115 |
| do 1st pf 7 | †90 | 110 | 109½ | 110 |
| Gulf Oil Pa | 1 | 25 | 25 | 25 |
| Imp Oil Can ½ | 1 | 7 | 7 | 7 |
| Ins Co N Am 2 | 1 | 23½ | 23½ | 23½ |
| Insuran Sec | 1 | ⅞ | ⅞ | ⅞ |
| Internat Pet 1 | 4 | 8½ | 8½ | 8½ |
| Inter Sup Pow 1 | 1 | 4⅛ | 4⅛ | 4⅛ |
| Interst Equit | 2 | ⅝ | ⅝ | ⅝ |
| do cv pf | 1 | 8 | 8 | 8 |
| Kleinert | 1 | 3⅜ | 3⅜ | 3⅜ |
| Lefc Real pf 3 | 1 | 6½ | 6½ | 6½ |
| Lehigh C&N 1 | 2 | 7½ | 7½ | 7½ |
| Lone S Gas .64f | 7 | 4⅛ | 3⅞ | 3⅞ |
| Mapes Cons 4b | 1 | 25 | 25 | 25 |
| Mid St Pet A vtc | 1 | ⅝ | ⅝ | ⅝ |
| Mid West Util | 1 | 5-16 | 5-16 | 5-16 |
| Nat Aviat | 2 | 3¼ | 3¼ | 3¼ |
| Nat Leather | 1 | ⅛ | ⅛ | ⅛ |
| Nauheim Ph pf | 1 | ⅛ | ⅛ | ⅛ |
| NewE Pow pf 6 | †20 | 25⅝ | 24⅝ | 25⅝ |
| Newmont Min | 1 | 6 | 6 | 6 |
| NYT 6½ p p 6½ | †25 | 104 | 104 | 104 |
| Niag H P new | 1 | 10 | 10 | 10 |
| do .40 | 7 | 3⅝ | 3¼ | 3¼ |
| Niag Hud A war new | 6 | ½ | ½ | ½ |
| No StP 7 pf 7 | †50 | 61 | 61 | 61 |
| Parke Davis 1 | 1 | 12 | 12 | 12 |
| Penin Tel pf 7 | †10 | 73 | 73 | 73 |
| Pennroad | 2 | 1¼ | 1¼ | 1¼ |
| Phil M ons | 1 | 2½ | 2½ | 2½ |
| Pilot Rad A | 1 | ⅝ | ⅝ | ⅝ |
| Plymouth O ½g | 1 | 6½ | 6½ | 6½ |
| Premier Gold .12 | 1 | 5-16 | 5-16 | 5-16 |
| Pruden Inv | 10 | 3 | 3 | 3 |
| Pure Oil pf 6 | †50 | 43½ | 42½ | 42½ |
| Radio Prod | 13 | 2⅝ | 2⅝ | 2½ |
| Royal Type | 3 | 3⅝ | 3⅝ | 3⅝ |
| Segal Lock | 1 | ⅝ | ⅝ | ⅝ |
| Sel In al cti 5½ | 1 | 33 | 33 | 33 |
| Sel Ind pr pf 5½ | 1 | 33 | 33 | 33 |
| Shattuck Denn | 1 | ⅝ | ⅝ | ⅝ |
| Shaw W & P 1 | 1 | 8 | 8 | 8 |
| So A G & Pl | 1 | 11-16 | 11-16 | 11-16 |
| St Oil Ind 1 | 7 | 17⅛ | 17⅛ | 17⅛ |
| St Oil Ky 1.20 | 1 | 10 | 10 | 10 |
| St Oil Ohio 2½ | 1 | 23½ | 23 | 23½ |
| Stand P S A | 4 | 1¼ | 1¼ | 1¼ |
| Sun Inv pf | 1 | 18⅛ | 18⅛ | 18⅛ |
| Swift & Co 1 | 4 | 9⅝ | 9⅝ | 9⅝ |
| Tampa El 2.24 | 1 | 21 | 21 | 21 |
| Tastyeast A | 4 | ¼ | ¼ | ¼ |
| Texon Oil 1 | 1 | 4⅛ | 4⅛ | 4⅛ |
| Ungerleider Fin | 1 | 17 | 17 | 17 |
| Union G Canada | 1 | 1⅛ | 1⅛ | 1⅛ |
| Union Oil 1.36 | 1 | 8⅛ | 8⅛ | 8⅛ |
| Unit Founders | 4 | ⅝ | 11-16 | 11-16 |
| United Gas | 2 | 1 | 1 | 1 |
| do pf 7 | 3 | 15 | 15 | 15 |
| Un Lt & Pow A | 2 | 2⅛ | 2 | 2 |
| Unit Shoe M 2½ | †25 | 29 | 29 | 29 |
| U S & I Sec pf | 1 | 13 | 13 | 13 |
| U S Elec Pow | 1 | ½ | ½ | ½ |
| Utility Equities | 1 | ⅝ | ⅝ | ⅝ |
| Util Pow & Lt | 1 | 1 | 1 | 1 |
| Wenden Cop | 11 | ⅛ | 1-16 | ⅛ |
| Y Oil & Gas | 8 | ⅝ | ½ | ⅝ |
| DOMESTIC BONDS. | | | | |
| Ala Pow 5s 46 | 6 | 93 | 92 | 92 |
| Ala Pow 5s 68 | 5 | 80½ | 80¼ | 80½ |
| Ala Pow 4½s 67 | 1 | 73⅛ | 73⅛ | 73⅛ |
| Alumin Co 5s 52 | 5 | 90⅝ | 90⅛ | 90⅝ |
| AmEl&P 6 57 A | 3 | 25 | 24⅛ | 25 |
| AmG&E 5s 2028 | 30 | 76 | 75 | 75 |
| Am G&Pow 6 39 | 2 | 18½ | 18 | 18½ |
| Am P&L 6 2016 | 12 | 50 | 49½ | 50 |
| Am Roll M 5 48 | 6 | 39½ | 39½ | 39½ |
| Appal Pow 5 41 | 1 | 100 | 100 | 100 |
| do 5 56 | 5 | 80 | 80 | 80 |
| Ark P & L 5 56 | 1 | 73¼ | 73¼ | 73¼ |
| Asso Elec 4½ 53 | 8 | 37½ | 36⅛ | 37½ |
| do5½38 inv ctf | 22 | 18⅛ | 18 | 18 |
| do 5 50 | 29 | 19⅛ | 19 | 19½ |
| do 5 68 | 28 | 19⅝ | 18⅝ | 19½ |
| do 4½ 48 | 1 | 20 | 20 | 20 |
| do 4½ 49 C | 22 | 17¼ | 16¼ | 17¼ |
| As Tel U5½44C | 6 | 21½ | 20½ | 21 |
| As T&T 5½ 55A | 6 | 37½ | 36⅝ | 37½ |
| Bell TelCan5 57B | 2 | 86½ | 86½ | 86½ |
| do 5 60 C | 4 | 88½ | 88 | 88½ |
| Blackstone Val G & E 5 52 B | 2 | 95½ | 95½ | 95½ |
| Bklyn Ed 5 52 E | 12 | 101⅛ | 101⅛ | 101⅛ |
| Broad Riv Pow 5 54 A | 2 | 44½ | 43½ | 44½ |
| Bflo G El 5 39 A | 3 | 103⅝ | 103⅝ | 103⅝ |
| Can Nat Ry Eq 7 35 E | 1 | 97⅝ | 97⅝ | 97⅝ |
| Caro P & L 5 56 | 10 | 68 | 67⅛ | 67⅛ |
| C Ariz L&P 5 60 | 1 | 72⅛ | 72⅛ | 72⅛ |
| C Ill P S 5 56E | 2 | 70 | 69 | 69 |
| Cen Me 5 D 55 | 1 | 84 | 84 | 84 |
| do 4½ 57 E | 3 | 77 | 77 | 77 |
| Cent P & L 5 56 | 20 | 51½ | 51 | 51¼ |
| Cent Pow 5 57 D | 1 | 58 | 58 | 58 |
| Cent P S 5½ 49 | 2 | 3⅛ | 3⅛ | 3⅛ |
| Cent St El 5½ 54 | 8 | 22½ | 21⅛ | 22½ |
| do 5 48 | 3 | 23 | 22½ | 23 |
| Cent StP&L5½ 53 | 6 | 30 | 29⅝ | 29⅝ |
| Cigar Strs Real5½ 49 A | 1 | 11½ | 11½ | 11½ |
| Cities Ser 5 50 | 141 | 30⅝ | 29⅞ | 30⅛ |
| Cities S G 5½ 42 | 4 | 43 | 41⅝ | 42⅝ |
| Cit Ser G U 6 43 | 2 | 54½ | 58⅝ | 54½ |
| Cit Ser P 5½ 52 | 26 | 32½ | 31⅛ | 32½ |
| Cleve El Illum 5 61 B | 8 | 103¼ | 103 | 103 |
| do 5 39 | 5 | 103⅛ | 103¼ | 103⅝ |
| Comwlth Ed5 53A | 15 | 93½ | 92 | 92 |
| do 5 54 B | 5 | 90⅝ | 90⅝ | 90⅝ |
| do 4½ 56 C | 2 | 87 | 87 | 87 |
| do 4½ 60 E | 1 | 84½ | 84½ | 84½ |
| do 4 81 F | 25 | 75 | 74¼ | 74⅝ |
| Comwlth Subsid 5½ 48 A | 21 | 45¼ | 45 | 45 |
| CommunP&L 5 57 | 4 | 42 | 41½ | 41½ |
| ConGBalt 5½ 52E | 3 | 105 | 105 | 105 |
| Cons G U 6½ 43A | 2 | 23½ | 23½ | 23½ |
| Consum Pow 5 36 | 1 | 101⅛ | 101⅛ | 101⅛ |
| Consum Po 4½ 58 | 5 | 93 | 93 | 93 |
| Cont G&E 5 58 A | 12 | 46 | 44 | 45 |
| Cont Oil 5½ 37 | 5 | 84 | 84 | 84 |
| Crane Co 5 40 | 3 | 59⅝ | 58½ | 59⅛ |
| Cudahy Pk 5 46 | 2 | 96 | 96 | 96 |
| Cumberland CP & L 4½ 56 | 1 | 74 | 74 | 74 |
| DallasP&L 6 49 A | 1 | 101 | 101 | 101 |
| Derby G&E 5 46 | 1 | 55½ | 55½ | 55½ |
| Det C Gas 6 47A | 2 | 75½ | 75½ | 75½ |
| do 5 50 B | 3 | 65 | 65 | 65 |
| Duq Ltg 4½ 57B | 2 | 97 | 97 | 97 |
| East Ut In 5 54A | 1 | 16 | 16 | 16 |
| Ed Elec Ill 5 35 | 1 | 99¼ | 99¼ | 99¼ |
| do 5 33 | 1 | 101⅛ | 101⅛ | 101⅛ |
| ElecP&L 5 2030 | 7 | 39½ | 38 | 38½ |
| EmpireD El 5 52 | 1 | 42 | 42 | 42 |
| Emp O&R 5½ 42 | 6 | 33½ | 32⅛ | 33½ |
| Erie Ltg 5 67 | 7 | 95½ | 93 | 94 |
| Fed Wat 5½ 54 | 8 | 34 | 32½ | 32½ |
| Firestone T 5 42 | 1 | 74 | 74 | 74 |
| Fisk Rub 5½ 31 | 5 | 18 | 16⅝ | 18 |
| Fla P&Lt 5 54 | 19 | 55½ | 54¼ | 54⅝ |
| Gary E&G 5 34 A | 1 | 52½ | 52½ | 52½ |
| GatineauPow 6 41 | 2 | 43 | 43 | 43 |
| do 6 41 B | 9 | 42½ | 42 | 42 |
| Gen Mo Ac 5 36 | 2 | 96⅛ | 96⅛ | 96⅛ |
| Gen Wa W 5 43 A | 1 | 28 | 28 | 28 |
| Geo Pow 5 67 | 5 | 78⅝ | 78⅛ | 78⅛ |
| Geo P & Lt 5 78 | 1 | 48 | 48 | 48 |
| Gillette 5 40 | 1 | 85 | 85 | 85 |
| Gulf Oil Pa 5 47 | 13 | 88⅝ | 88⅝ | 88⅝ |
| do 5 37 | 2 | 94⅝ | 94⅝ | 94⅝ |
| Gu S U 4½ 61 B | 5 | 60 | 60 | 60 |
| do 5 56 A | 1 | 66½ | 66 | 66½ |
| Hygrade Fd 6 49A | 1 | 26⅝ | 26⅝ | 26⅝ |
| Idaho Pow 5 47 | 6 | 90 | 90 | 90 |
| Ill P & L 5 56 C | 7 | 53 | 51 | 52 |
| do 5½ 57 | 1 | 39 | 39 | 39 |
| do 5½ 54 B | 5 | 57⅛ | 57⅛ | 57⅛ |
| Ind H E 5s 58 A | 1 | 58 | 58 | 58 |
| IndP&L 5 57 A | 2 | 84½ | 84⅛ | 84⅛ |
| InsullUl 6s 40 B | 2 | 1 | 1⅛ | 1⅛ |
| Int S A 5s 47 | 1 | 40 | 40 | 40 |
| Int Pow 6s 52 | 15 | 29 | 28⅛ | 28⅛ |
| Int PS 5s 56 D | 6 | 69⅝ | 67 | 69⅝ |
| do 4½s 58 | 3 | 63 | 62¼ | 63 |
| IowaNL&P 5s 57 | 3 | 66⅝ | 66⅝ | 66⅝ |
| do 5s 61 B | 1 | 67 | 67 | 67 |
| JCP&L 4½s 61 C | 3 | 81 | 80⅝ | 80⅝ |
| Jones&L 5s 39 | 1 | 95 | 95 | 95 |
| Kan P 5s 47 A | 5 | 72 | 72 | 72 |
| KopG & C 5½ 50 | 12 | 66⅝ | 65½ | 65½ |
| Kop G & C 5 47 | 3 | 58 | 58 | 58 |
| LPS 6 2026 A | 7 | 60 | 58 | 59 |
| Lou P & 1 5 57 | 2 | 76 | 75¼ | 75¼ |
| Mon Po 5½ 51 A | 1 | 40 | 40 | 40 |
| Mass Gas 5½ 46 | 2 | 75⅝ | 75⅝ | 75⅝ |
| Metro Ed 4 71 | 3 | 67 | 66 | 67 |
| Mid W Util 5 32 | 21 | 8¼ | 7 | 8¼ |
| Mid W Util 5 34 | 7 | 7 | 6 | 6 |
| M G Lt 4½ 50 | 1 | 70 | 70 | 70 |
| M P & L 4½ 78 | 1 | 73 | 73 | 73 |
| M P & L Co 5 57 | 2 | 62½ | 62⅛ | 62½ |
| Miss Pow 5 55 | 1 | 59½ | 59½ | 59½ |
| M W P 5½ 53 B | 3 | 61⅛ | 61⅛ | 61⅛ |
| Narragans 5 57 | 4 | 90⅛ | 90 | 90⅛ |
| Nat El Pow 5s78 | 7 | 8⅛ | 5½ | 8⅛ |
| Nat Pow & Lt 6s 2026 A | 1 | 62 | 62 | 62 |
| do 5s 2030 B | 2 | 51⅝ | 51⅝ | 51⅝ |
| Nat Pub Svc 5s78 | 4 | 17⅝ | 17½ | 17½ |
| Nev Cal El 5s 56 | 2 | 63 | 63 | 63 |
| Nat Pub Svc 5s78 | 4 | 17⅝ | 17½ | 17½ |
| do 5s 48 | 1 | 47 | 47 | 47 |
| do 5s 47 | 7 | 47½ | 46⅝ | 47 |
| N En Pow 5½s54 | 6 | 39 | 38 | 38 |
| do 5s 48 | 12 | 38⅝ | 37⅛ | 37½ |
| New Orl Pub Ser 4½s 35 | 5 | 44⅝ | 44⅝ | 44⅝ |
| N Y Ed 5s 51 C | 38 | 102⅝ | 101⅝ | 101⅝ |
| NY Pen 5½s48ww | 2 | 38 | 38 | 38 |
| N Y Pow & Lt 4½s 67 | 10 | 85⅝ | 85⅛ | 85⅛ |
| N Y State El & G 4½s 80 | 15 | 73 | 72 | 73 |
| Nor Ind Pub Ser 5s 66 C | 1 | 73 | 73 | 73 |
| do 5s 69 | 1 | 70 | 70 | 70 |
| No St Pow 5½s40 | 1 | 75⅝ | 75⅝ | 75⅝ |
| do 4½s 61 | 1 | 84 | 84 | 84 |
| No Tex Ut 7s35xw | 1 | 54 | 54 | 54 |
| Ohio Pow 4½s56D | 1 | 84 | 84 | 84 |
| Okla G&E 5 50 | 6 | 73 | 73 | 73 |
| Oswego Fa 6 41 | 2 | 40 | 40 | 40 |
| PG&E 4½ 60 F | 15 | 88⅛ | 88 | 88⅛ |
| do 5½ 52 C | 5 | 99⅝ | 99⅛ | 99⅛ |
| Pac Inv 5 48Axw | 4 | 103 | 102⅝ | 102⅝ |
| Penn El 4 71 F | 1 | 66⅝ | 66⅝ | 66⅝ |
| Penn O E5½59B | 1 | 54 | 54 | 54 |
| Penn Pow 5 56 | 1 | 85⅝ | 85⅝ | 85⅝ |
| Penn W & P 5 40 | 5 | 100⅝ | 100⅝ | 100⅝ |
| Phil EP 5½ 72 | 2 | 101⅝ | 101⅝ | 101⅝ |
| Phil SG&E 4½ 57 | 1 | 96⅝ | 96⅝ | 96⅝ |
| Piedm NR 5 54A | 2 | 55 | 55 | 55 |
| Poor & Co 6 39 | 1 | 45 | 45 | 45 |
| Prest &G 4½ 47 | 6 | 100½ | 100½ | 100½ |
| PENIll 4½ 31 F | 2 | 68⅛ | 67⅝ | 67⅝ |
| de N J 6s ctfs | 2 | 103 | 102⅛ | 103 |
| Pub S O 5 57 D | 2 | 62½ | 62½ | 62½ |
| P SP&L 5½s 49 | 14 | 63⅛ | 62 | 62 |
| do 5s 50 C | 1 | 57 | 57 | 57 |
| Rad KO 6 41f pt | 5 | 49 | 49 | 49 |
| Rem A 5½ 33 | 4 | 63 | 62 | 63 |
| Rep Gas 6 45 A | 1 | 10 | 10 | 10 |
| Roch C P 5 53 | 1 | 20⅝ | 20⅝ | 20⅝ |
| StLG&C 6s 47 | 2 | 9⅝ | 9 | 9 |
| Sal R Pow 5 52 | 4 | 100⅝ | 100⅝ | 100⅝ |
| Schulte RE 6 35 | 2 | 15 | 15 | 15 |
| Scripps 5½ 43 | 2 | 57 | 57 | 57 |
| SlW&P 4½ 67A | 3 | 55 | 54⅛ | 54⅛ |
| Sh W&P 4½ 70 D | 1 | 54⅛ | 54⅛ | 54⅛ |
| do 5s 70 C | 6 | 61⅝ | 61⅝ | 61⅝ |
| SEP&L6 2025Axw | 3 | 55 | 54⅝ | 54½ |
| So Cal E 5 39 | 5 | 97 | 97 | 97 |
| So Car P 5 57 | 5 | 48 | 47 | 47 |
| So Nat G 6 44 | 3 | 28½ | 28 | 28 |
| Sow G&E 5 57 A | 7 | 65 | 63 | 65 |
| So P&L 6 2022A | 1 | 47½ | 47⅛ | 47½ |
| S G&E 6 35 | 3 | 44 | 43½ | 43½ |
| S G&E 6 35 con | 7 | 45 | 44⅛ | 45 |
| S G&E 6 66 | 1 | 38⅝ | 38⅝ | 38⅝ |
| Sun Oil 5½ 39 | 1 | 90⅛ | 90⅛ | 90⅛ |
| Sup Ill 4½ 68 | 1 | 59⅛ | 59⅛ | 59⅛ |
| Swift & C 5 40 | 14 | 80 | 79⅝ | 80 |
| Swift & C 5 44 | 1 | 95¼ | 95¼ | 95¼ |
| Syra L 5 57 B | 10 | 96½ | 96⅛ | 96⅛ |
| Tenn E P 5 56 | 4 | 80 | 79 | 79 |
| Tex E 5 56 | 4 | 71 | 71 | 71 |
| T P & L 5 56 | 1 | 77 | 77 | 77 |
| TCRT 5½ 52 A | 7 | 29½ | 29 | 29½ |
| Ulen & Co 6 44 | 10 | 12 | 11⅛ | 12 |

# BOND SALES—CONTINUED

| SECURITY. | Sales | High. | Low. | Close. |
|---|---|---|---|---|
| FOREIGN BONDS. | | | | |
| Hungary 7½ 44 | 5 | 22⅝ | 22⅝ | 22⅝ |
| Hu L M I 7½ 61A | 10 | 25 | 25 | 25 |
| do 7½ 61 B | 2 | 25 | 25 | 25 |
| Hung Mun 7 46 | 4 | 12 | 11½ | 12 |
| Ital Cr C 7 37 A | 3 | 84½ | 84½ | 84⅛ |
| do 7 47 B | 3 | 75 | 75 | 75 |
| Ital Pu Ut 7 52 | 6 | 60 | 59⅝ | 59⅝ |
| Italy 7 1951 | 2 | 84⅝ | 84½ | 84½ |
| Japan 6½ 54 | 23 | 58⅛ | 57⅝ | 58⅛ |
| do 5½ 65 | 3 | 45 | 44½ | 45 |
| Jug-Sl Bk 7 57 | 10 | 34 | 32¼ | 34 |
| Lyons 6 34 | 1 | 103 | 103 | 103 |
| Marseilles 6 34 | 1 | 103 | 103 | 103 |
| Met Water 5½ 50 | 3 | 45 | 44 | 45 |
| Milan City 6½ 52 | 28 | 60½ | 59⅝ | 59⅝ |
| New So Wal 5 57 | 11 | 56½ | 56⅛ | 56⅝ |
| do 5 58 | 23 | 56⅝ | 56¼ | 56⅝ |
| Nord R sf 6½ 50 | 6 | 103⅛ | 103½ | 103⅛ |
| Nor Ger Ll 6 47 | 1 | 19½ | 19½ | 19½ |
| Norway 6 52 | 1 | 73⅛ | 73⅛ | 73⅛ |
| Norway 5 63 | 2 | 70 | 70 | 70 |
| OsloG&EW 5s 63 | 2 | 63⅝ | 63⅝ | 63⅝ |
| Panama 5s 63 A | 5 | 48½ | 48½ | 48½ |
| Par L M 7s 58 | 5 | 103⅝ | 103⅝ | 103⅝ |
| do 6s 58 | 6 | 103⅛ | 103⅛ | 103⅛ |
| Par ORR 5½s 68 | 4 | 102⅝ | 102⅝ | 102⅝ |
| Peru 7s 59 | 1 | 5½ | 5½ | 5½ |
| do 2d 6s 61 | 1 | 3½ | 3½ | 3½ |
| Poland 8s 50 | 4 | 47 | 46⅝ | 47 |
| do 7s 47 | 3 | 42½ | 42½ | 42½ |
| Prussia 6s 52 | 44 | 21 | 20⅛ | 20½ |
| do 6½s 51 | 11 | 21 | 21 | 21 |
| Rhinelbe 7s 46 | 17 | 20 | 19⅝ | 20 |
| Rhine RW 6s 53 | 1 | 18 | 18 | 18 |
| Rhine W 6s 52 | 2 | 23½ | 23½ | 23½ |
| do 6s 53 | 16 | 21⅝ | 21⅝ | 21⅝ |
| do 6s 55 ww | 6 | 22⅝ | 21⅝ | 21⅝ |
| R G do S 8s 46 | 5 | 6 | 6 | 6 |
| do 7s 66 | 3 | 6½ | 6¼ | 6¼ |
| do 6s 68 | 4 | 6⅛ | 6⅛ | 6⅛ |
| Rome 6½s 52 | 1 | 65 | 65 | 65 |
| Rotterdam 6s 64 | 1 | 93 | 93 | 93 |
| R Dutch 4s 45 | 5 | 69¼ | 69¼ | 69¼ |
| Ruhr C 6s 48 A | 1 | 20 | 20 | 20 |
| Rumania 1 7s 59 | 4 | 34½ | 33 | 33 |
| S Paulo S 8s 50 | 6 | 12 | 9⅝ | 12 |
| do 7s 40 | 5 | 56⅝ | 56½ | 56⅝ |
| S F Arg 7s 42 | 3 | 28 | 28 | 28 |
| Sax P W 7s 45 | 26 | 21⅛ | 20⅝ | 21 |
| do 6½s 51 | 9 | 17 | 16⅛ | 17 |
| SaxonSMI 7s 45 | 15 | 30 | 29 | 30 |
| Serbs C S 8s 62 | 8 | 31 | 31 | 31 |
| do 7s 62 | 3 | 26⅛ | 25 | 25 |
| Shin El 6½s 52 | 10 | 37½ | 37⅛ | 37½ |
| Sie & Hal 7s 35 | 5 | 45 | 45 | 45 |
| Silesia P 7s 58 | 5 | 28 | 28 | 28 |
| Silesian LA 6s 47 | 5 | 15 | 15 | 15 |
| Soissons 6s 36 | 1 | 106 | 106 | 106 |
| Sweden 5½s 54 | 11 | 79⅝ | 79⅛ | 79⅛ |
| Swiss 5½s 46 | 15 | 104⅝ | 104⅛ | 104⅛ |
| Sydney 5½s 55 | 3 | 43 | 42⅛ | 43 |
| Toho EP 7s 55 | 10 | 40⅛ | 40⅛ | 40⅛ |
| Tokio C 5½s 61 | 5 | 40⅝ | 40⅝ | 40⅝ |
| Tokio E L 6s 53 | 2 | 35 | 35 | 35 |
| TyrolHEP 7s 52 | 4 | 32 | 31 | 32 |
| Ujigawa EP 7s 45 | 10 | 45⅛ | 45⅛ | 45⅛ |
| Un SW 6½s 51 A | 7 | 19 | 18⅛ | 19 |
| do 6½s 47 A | 1 | 19½ | 18 | 18 |
| Unt P&L 6s 53 | 6 | 23⅛ | 22 | 23⅛ |
| Uruguay 6s 60 | 3 | 22⅝ | 22⅛ | 22⅝ |
| do 6s 64 | 4 | 22 | 22 | 22 |
| Vienna C 6s 52 | 12 | 45 | 45 | 45 |
| Warsaw C 7s 58 | 5 | 30⅛ | 30 | 30 |
| WestUEP 6s 53 | 1 | 15⅛ | 14⅛ | 15⅛ |
| Wurtt E 7s 56 | 2 | 27⅝ | 27⅝ | 27⅝ |
| Yokohama 6s 61 | 5 | 44⅝ | 44⅝ | 44⅝ |
| U. S. GOVERNMENT BONDS. | | | | |
| Lib 3½ 32-47 | 92 | 100-20 | 100-18 | 100-19 |
| L 1st 4¼ 32-47 | 16 | 101-18 | 101-17 | 101-17 |
| L 4th 4¼ 33-38 | 130 | 102-12 | 102-10 | 102-10 |
| L 4th 4¼r33-38 | 1 | 102-6 | 102-6 | 102-6 |
| Treas 4¼ 47-52 | 82 | 104-4 | 103-31 | 104-3 |
| Treas 4 44-54 | 217 | 101-6 | 100-31 | 101-1 |
| Treas 3⅝ 46-56 | 31 | 98-20 | 98-16 | 98-20 |
| Tr 3⅜ 40-43 Ju | 49 | 98-16 | 98-10 | 98-12 |
| Treas 3⅜ 43-47 | 19 | 96-14 | 95-31 | 96-14 |
| Tr 3⅜ 41-43 M | 287 | 96-11 | 96-8 | 96-8 |
| Treas 3⅛ 46-49 | 209 | 92-8 | 91-22 | 91-25 |
| Treas 3 51-55 | 206 | 91-16 | 90-17 | 91 |

Quotations on all United States Government bonds are in dollars and thirty-seconds of a dollar. That is, for instance, a sale printed 99-24 means $99 and 24 thirty-seconds of a dollar, and not $99.24.

# BONDS ARE QUIET, STEADY AT WEEK END

## Market Fails to Show Indication of Any Definite Trend.

By the Associated Press.

NEW YORK, June 11.—A quiet, steady and practically uninteresting bond market closed the week's proceedings today without indication of any definite trend.

Outside of the United States Government list, which was firm, most corporate loans confined their movements to fractional territory. Sales totaled $5,339,000, par value, and the average for 60 principal bonds held at exactly the same figure for the third consecutive session.

Gains up to half a point were recorded by Federals, the Treasuries being in the greatest demand. This group barely held its own during the week.

At the same time investors were inclined to hold to a cautious program. This was especially true regarding the corporate categories.

Gainers of a point or more among the railways included some issues of Baltimore & Ohio, Canadian Northern, Chicago & Alton, Erie, Missouri Pacific, New York Central, Pennsylvania, Southern Pacific and Wabash. Fractional losses among other carrier loans, however, evened up the score.

The foreign list was mixed. Hungarian land mortgage 7½s gained from 2½ to 5 points. German issues continued their recovery and the Argentine and British firmed. French bonds again declined moderately. Japanese loans were soft.

# BANK AND INSURANCE STOCKS

NEW YORK, June 11.—Bank, trust and insurance stocks bid and asked quotations were as follows:

| SECURITY. | Bid. | Asked. |
|---|---|---|
| BANKS. | | |
| Chase Natl 2 | 22¼ | 24¼ |
| Commercial (8) | 91 | 99 |
| Fifth Ave 44A | 985 | 1085 |
| First Natl (100) | 915 | 1015 |
| Manhattan (2) | 17⅝ | 19⅝ |
| Natl City 2 | 27 | 29 |
| Public (2) | 18¼ | 20¼ |
| TRUST COMPANIES. | | |
| Bankers (3) | 41½ | 43½ |
| Bklyn Trust (16) | 135 | 150 |
| Cen Hanover (7a) | 86½ | 90½ |
| Chemical (1.80) | 28½ | 30½ |
| Continental (1.20) | 11⅝ | 13⅝ |
| Corn Exch (4) | 41 | 44 |
| Empire (2) | 14 | 16 |
| Guaranty (20) | 189 | 194 |
| Irving (1.60) | 13⅝ | 14⅝ |
| Manufacturers (2) | 17⅝ | 19⅝ |
| N Y Trust (5) | 58 | 61 |
| Title G & T (4.80) | 31 | 34 |
| United States (70a) | 940 | 1040 |
| INSURANCE COMPANIES. | | |
| Aetna Cas (1.60) | 17½ | 20½ |
| Aetna Fire (2) | 18½ | 20½ |
| Aetna Life (1.20) | 12½ | 14½ |
| Agricultural (4) | 24 | 34 |
| Am Surety | 8¼ | 11¼ |
| Balt Amer (.80) | 1¼ | 2½ |
| Boston (16) | 205 | 230 |
| Conn G L (1.20) | 27 | 30 |
| Fid & Dep (4) | 25 | 30 |
| Firemen's Ins (1.20) | 5 | 6½ |
| Frank Fire (1.60) | 7⅝ | 9⅝ |
| Glen Falls (1.60) | 27½ | 29½ |
| Globe & Rut | 40 | 55 |
| Great Amer (1.60) | 6½ | 8 |
| Hanover (1.60) | 15⅝ | 17⅝ |
| Hartford Fire (2) | 24⅝ | 26⅝ |
| Home Ins (2) | 8⅛ | 10⅛ |
| Kansas City (16) | 500 | 600 |
| Mass Bond (2) | 9 | 19 |
| Ntl Fire (2) | 23⅝ | 25⅝ |
| Natl Liberty (.40) | 2 | 3½ |
| Nor River (1) | 5½ | 7½ |
| Phoenix (2) | 31⅝ | 32⅝ |
| Prov Wash (1.80) | 11¼ | 13¼ |
| St. Paul Fire (6) | 77½ | 87½ |
| Sun Life (25) | 140 | 150 |
| Travelers (22a) | 276 | 301 |

# JOINT STOCK LAND BANK BONDS

NEW YORK, June 11.—Joint Stock Land Bank bonds bid and asked prices were as follows:

| Bank of Issue. | Bid. | Asked. |
|---|---|---|
| Atlanta 5s | 30 | 35 |
| Atlantic 5s | 34 | 39 |
| Banks of Milwaukee 5s | 7f | 12f |
| Burlington 5s | 30 | 36 |
| California 5s | 48 | 53 |
| California 5½s | 49 | 54 |
| Chicago 4¾s | 18 | 23 |
| Chicago 5s | 20 | 24 |
| Dallas 5s | 33 | 38 |
| Denver 5s | 36 | 42 |
| Des Moines 4½s | 25 | 30 |
| Des Moines 5s | 30 | 36 |
| First Carolina 5s | 14 | 22 |
| First Texas 5s | 38 | 43 |
| Fletcher 5s | 70 | 78 |
| Fort Wayne 5s | 43 | 49 |
| Fremont 4¾s | 30 | 35 |
| Fremont 5s | 33 | 40 |
| Greenbrier 5s | 33 | 38 |
| Greensboro 5s | 45 | 50 |
| Ill-Midwest 5s | 40 | 46 |
| Iowa of Sioux City 5s | 36 | 41 |
| Kentucky 5s | 71 | 80 |
| Lafayette 5s | 50 | 56 |
| Lincoln 4½s | 50 | 56 |
| Lincoln 5s | 32 | 38 |
| Louisville 5s | 37 | 42 |
| Maryland-Va 5s | 50 | 55 |
| Minneapolis Tr 5s | 61 | 67 |
| Mississippi 5s | 58 | 63 |
| Montgomery 5s | 40 | 45 |
| New Orleans 5s | 33 | 38 |
| New York 5s | 35 | 40 |
| North Carolina 5s | 37 | 41 |
| Ohio-Penn 5s | 26 | 31 |
| Oregon Washington 5s | 42 | 47 |
| P. C. Portland 5s | 33 | 38 |
| P. C. Salt Lake 5s | 43 | 49 |
| P. C. San Francisco 5s | 43 | 48 |
| Pennsylvania 5s | 52 | 57 |
| Phoenix 4½s | 50 | 55 |
| Phoenix 5s | 55 | 60 |
| Potomac 5s | 47 | 52 |
| St. Louis 5s | 10f | 13f |
| San Antonio 5s | 38 | 43 |
| Sou Minn 5s | 9f | 13f |
| Southwest 5s | 37 | 42 |
| Tennessee 5s | 43 | 48 |
| Union Detroit 5s | 42 | 47 |
| Union Detroit 4½s | 38 | 44 |
| Va-Car 5s | 35 | 40 |
| Virginia 5s | 46 | 52 |

fFlat.

# BOSTON STOCK MARKET

BOSTON, June 11. — Following is a list of transactions on the Boston Stock Exchange:

| SECURITY. | Sales | High. | Low. | Close. |
|---|---|---|---|---|
| Am Tel & Tel | 1019 | 87¼ | 84¼ | 84⅝ |
| Anaconda | 270 | 4½ | 3¾ | 4 |
| Bigelow San | 10 | 8⅝ | 8 | 8⅝ |
| East G & F | 610 | 3⅝ | 3 | 3⅛ |
| Edison Elec Ill | 99 | 139⅝ | 137 | 137 |
| Employers Group | 60 | 5½ | 5¼ | 5¼ |
| Gen Elec | 800 | 11⅞ | 10⅞ | 10⅞ |
| New Eng T & T | 47 | 78 | 75 | 75 |
| Nor Butte | 400 | 25c | 23c | 23c |
| Quincy | 85 | [illegible] | [illegible] | [illegible] |
| Shawmut Assn | 40 | 4⅞ | 4⅛ | 4⅞ |
| Stone & Webster | 70 | 6 | 5 | 5 |
| Torrington | 50 | 25 | 25 | 25 |
| Union Twist D | 120 | 8 | 8 | 8 |
| Unit Fruit | 50 | 14⅝ | 14⅝ | 14⅝ |
| Unit Shoe Mach | 679 | 30 | 28⅝ | 28⅝ |

# CURB SALES—CONTINUED

| SECURITY. | Sales | High. | Low. | Close. |
|---|---|---|---|---|
| DOMESTIC BONDS. | | | | |
| Un L & P 6 75 | 1 | 34 | 34 | 34 |
| U L & B 5½ 52 | 3 | 36½ | 36 | 36 |
| U S Rub 6s 38 | 6 | 66 | 66 | 66 |
| do 6½s 37 | 5 | 26 | 26 | 26 |
| do 6½s 38 | 1 | 25½ | 25½ | 25½ |
| do 6½s 39 | 3 | 25½ | 25 | 25½ |
| UticaG&E 5 52E | 2 | 90⅝ | 90⅝ | 90⅝ |
| Virg P S 5½46A | 5 | 60⅛ | 59½ | 60⅛ |
| do 5s 50 B | 1 | 57 | 57 | 57 |
| WestTUtil 5 57A | 5 | 37½ | 37½ | 37½ |
| West Unit G & E 5½s 55 A | 6 | 70½ | 68⅝ | 70½ |
| WiscElP 5s 54 A | 1 | 93½ | 93½ | 93½ |
| FOREIGN BONDS. | | | | |
| AgriMtgBk 7 46 | 2 | 26½ | 26½ | 26½ |
| do 7s 47 | 9 | 26½ | 26⅛ | 26⅛ |
| BadenCMun 7 51 | 6 | 28 | 27 | 27 |
| B A Prov 7½ 47 | 4 | 30⅛ | 30⅛ | 30⅛ |
| ComPrBk 5½ 37 | 6 | 30⅝ | 30¼ | 30⅝ |
| Dan Con 5s 53 | 1 | 56½ | 56½ | 56½ |
| Eur Mtg 7 67 C | 31 | 30 | 29 | 29½ |
| Farm N Mt 7s 63 | 5 | 17⅛ | 17⅛ | 17⅛ |
| Ger C Mun 7s 47 | 9 | 19⅝ | 19⅝ | 19⅝ |
| Hamb El 7s 35 | 2 | 36⅛ | 36⅛ | 36⅛ |
| Hanov St 6½ 49 | 1 | 16 | 16 | 16 |
| Hung-Ital Bk 7½ 63 A C | 8 | 31⅛ | 31 | 31⅛ |
| It S P 6 63A xw | 31 | 25 | 23⅛ | 25 |
| Melb El 7½ 46 | 2 | 80 | 80 | 80 |
| Mendoza P 7½ 51 | 1 | 22¼ | 22¼ | 22¼ |
| Saar B Con 7s 35 | 1 | 89⅝ | 89⅝ | 89⅝ |
| Sax P W 5s 32 | 11 | 37⅝ | 36⅛ | 37⅝ |
| Un Ind 6½s 41 | 10 | 20¼ | 20 | 20 |

Symbols: a, plus extra; b, including extra; e, paid last year; f, payable in stock; g, paid so far this year; h, cash or stock; xw, without warrants; ww, with warrants; *ex-rights; ‡‡ex-dividend; † odd lots. In stock sales, 00 omitted. In bond sales, 000 omitted.

# Chicago Stock Market

By the Associated Press.

CHICAGO, June 11.—Total stock sales for the week amounted to 163,000 shares, compared with 557,000 corresponding week last year. Bond sales were $81,000 compared with $216,000 same period a year ago.

Following is a complete list of securities traded in on the Chicago Stock Exchange today, giving sales, high, low and closing prices.

| SECURITY. | Sales | High. | Low. | Close. |
|---|---|---|---|---|
| STOCKS. | | | | |
| Abbot Lab 2½ | 50 | 20 | 20 | 20 |
| Balaban&Katz vtc3 | 10 | 5 | 5 | 5 |
| Bendix Av .60 | 350 | 5⅝ | 5⅝ | 5⅝ |
| Borg-Warner | 350 | 4⅛ | 4 | 4 |
| Brown F & W "A" 1.20 | 50 | 5⅛ | 5⅛ | 5⅛ |
| Cen Ill P S pf 6 | 50 | 29⅝ | 28¼ | 29⅝ |
| Cen & So West pf | 40 | 7 | 6⅛ | 6⅛ |
| Cities Serv | 1200 | 2⅝ | 2⅝ | 2⅝ |
| Com'with Edis 8 | 1900 | 57⅛ | 54½ | 54½ |
| Cont Chi | 50 | ⅝ | ⅝ | ⅝ |
| Cord Corp | 3700 | 3½ | 3½ | 3½ |
| Gt Lakes Dredge 1 | 50 | 6 | 6 | 6 |
| Grigsby-Grunow | 200 | ⅝ | ⅝ | ⅝ |
| Hall Print 1.20 | 100 | 5⅝ | 5 | 5⅝ |
| Houd-Her A 2½ | 100 | 4⅝ | 4½ | 4⅝ |
| Insull Utu | 1100 | ½ | ½ | ½ |
| Kellogg Switch | 100 | 2 | 2 | 2 |
| Lion Oil Ref | 100 | 1¼ | 1¼ | 1¼ |
| Mid West Util | 100 | ⅝ | ⅝ | ⅝ |
| Nat El Power A | 150 | 1 | 1 | 1 |
| Public Ser n p S | 50 | 34½ | 34½ | 34½ |
| do 7 pct pfd 7 | 10 | 61 | 61 | 61 |
| Quaker Oats 7b | 230 | 60 | 58 | 58 |
| Railroad Sh | 50 | ¼ | ¼ | ¼ |
| Shaler Co A | 100 | 4⅛ | 4⅛ | 4⅛ |
| Swift & Co 1 | 500 | 10 | 9⅝ | 10 |
| Swift Intl 3 | 500 | 16¼ | 16 | 16 |
| Thompson 1 | 50 | 9¼ | 9¼ | 9¼ |
| Unit Corp of Am | 150 | ⅝ | ¼ | ¼ |
| U S Gypsum 1.60 | 50 | 13 | 13 | 13 |
| do pfd 7 | 10 | 85 | 85 | 85 |
| U S R & T | 1000 | 6½ | 6 | 6½ |
| Ut & Ind pf 1½ | 100 | 2⅝ | 2⅝ | 2⅝ |
| Walgreen | 250 | 10 | 9½ | 10 |
| Ward Mont A | 210 | 35 | 25 | 35 |
| Wis Banshra .16 | 50 | 2¼ | 2¼ | 2¼ |
| BONDS. | | | | |
| Chi C Rys 5s 27 | 1 | 37 | 37 | 37 |

# BUTTER, EGGS AND POULTRY

ST. LOUIS BUTTER, EGG AND POULTRY EXCHANGE, June 11.—Hens were ½c lower at 10½c; leghorn hens ½c lower at 8½c; white rock spring chickens 1c lower at 17c.

Following quotations are on round lots in first hands:

EGGS—Missouri No. 1, in good cases, 9½c; Missouri standards 11c; unclassified, 6@7c. Cases returned, 1c less.

BUTTER—Creamery extras at 19c; standards at 17c, firsts at 13c, seconds at 12c; roll butter, 8c; No. 1 packing stock at 7c; No. 2 at 5c—cheesy or dirty less.

BUTTERFAT—No. 1, 14c per lb; No. 2, 11c per lb.

CHEESE—Per lb.: Northern twins, 12¾c; singles, 13c; longhorns, 14c; daisies, 14c; prints, 16c; bricks, 13c.

LIVE POULTRY—Fowls, 10½c; fowls (over 5 lbs.) 10½c; fowls (leghorns); 8½c; fowls No. 2 5c; broilers 13c; spring chickens, white rock 2¾ lbs and over 17c; spring chickens, over 2½ lbs., 16c; spring chickens, medium, 15c; spring chickens (leghorns, orpingtons and black 1½ pounds and over) 12c; spring chickens (barebacks and undersized), 10c; spring chickens, No. 2, 8c; roosters, 5c; leghorn roosters, 4c; turkeys hens, 14c; turkeys, toms, 11c, turkeys, No. 2, 4c; spring ducks, 3½ lbs. and over, 10c; spring ducks, small or dark, 8c; ducks, old, 4 lbs. and over, 7c; ducks, old, small and dark, 5c; ducks, old muscovy, 5c; geese, 4c; spring geese, 7c.

VEALS—Choice 130-180 lbs, 5¼c; 180 lbs and over, 4½@5½c; rough, coarse, underfed, underweights, etc. not wanted and salable only at sharp reductions. Choice spring lambs, 60-70 lbs, 5½@6½c per lb.; medium lambs, 4¼@5¼c; poor lambs 3½@4½c per lb; less than 40 lbs not wanted. Buck lambs, 1c per lb less; sheep, 1¼c.

FROGS—Per dozen, jumbo, $2.25; medium, $2; small $1.50, and baby frogs, $1.

PIGEONS—Common live pigeons at $1 per dozen; fancy birds more.

SQUABS—Dressed squabs (10 lbs and up), 25c per lb.; small and dark, 15c.

MILK—Sanitary Milk Producers' Association announces that purchasers of basic milk through their organizations will pay $1.74 per cwt f. o. b. St. Louis for 3.8 per cent milk.

Surplus milk is sold on butter basis. Pevely Dairy price to their producers, $1.25 per cwt for 3.8 per cent milk, f. o. b. Pevely bottling plant in St. Louis. Above price is for supply of producer.

NEW YORK, June 11.—Eggs, receipts 22,762; steady; mixed colors, dirties, 13@13¼c.

Other grades unchanged.

Butter, receipts 11,995; firm, unchanged. Cheese, receipts 189,722; steady; unchanged.

Dressed poultry steady, unchanged. Live poultry barely steady; broilers by freight 12@21c; express 12@26c; fowls, freight, 14@17c; express 10@17c; roosters, freight, 11c; express 10@11c; turkeys, freight, 10@13c; express, 15@20c; ducks, freight, 8@10c.

CHICAGO, June 11.—Poultry, alive, receipts 8 trucks; hens steady, broilers weak; fowls 11½c; broilers 14@18c; leghorn broilers 12@13c; roosters 8c; turkeys 10@12c; spring ducks 10@11c; old 8@10c; geese 8c.

POTATOES—(United States Department of Agriculture.)—Receipts 93, on track 138 new, 67 old; total United States shipments 768; old stock slightly stronger on russets, dull on other; supplies moderate, trading slow; Wisconsin round whites 80@85c; few higher; Idaho russets $1@1.25; new stock steady, supplies moderate, trading moderate; Southern bliss triumphs $1.25@1.50; fancy shade higher; ordinary to poor 85c@$1.15.

Butter, receipts 12,963; steady; prices unchanged.

Butter futures, storage standards, Nov., 18¾.

Eggs, receipts 18,300; steady; extra firsts 13¼c; fresh graded firsts 12¼c; current receipts 11½c; storage packed firsts 14c; extras 14¼c.

Egg futures, refrigerator standards, Oct., 16¾.

KANSAS CITY, Mo., June 11.—Eggs, 7½@9½c.

Butter: Creamery, 20c; butterfat, 7@12c; packing butter, 8¼c.

Poultry: Hens, 8@10c; broilers, 14c; roosters, 3@5c; springs, 16c.

# WOOLS, HIDES AND PELTS

The wool market was called steady with receipts light.

Missouri, Illinois, Southeast Iowa, Eastern Oklahoma, Northern Arkansas and similar: Medium — Clear, bright, 10½@11c; untied, 10c; stubby, 9@10c; braid, 8c; dark medium, 8c; slight burry, 8@9c; hard burry, 6c.

Fine Wools—Light, long staple, 10@11c; light shorts, 8c; heavy, long, 8@9c; heavy short, 5@7c.

Southern Arkansas, Northern and Eastern Texas, Southern and Southeastern States: Medium — Clear, 9@10c; clear, loose 9c; slight burry, 7@8c; hard burry, 5@6c.

Fine Wools — Light, long staple, 9c; light, short, 8c; heavy, long, 7c; heavy, short, 5@6c.

Minnesota, Central and Western Iowa, Dakotas, Kansas, Nebraska and similar: Medium — Bright, medium, 10c; dark medium, 9c; slight burry, 7c; hard burry, 5c.

Fine Wools—Light, long staple, 9@10c; light, short, 8@9c; heavy, long, 7@8c; heavy, short, 5@7c.

Western Texas, Western Oklahoma and similar: Medium light, 8c; medium, heavy, 6@7c; burry, 4@5c; light, fine, 5c; sandy, fine, 4c@5; burry, fine, 4@5c.

Tubwashed — No. 1, 15c; No. 2, 13c; slight burry, 11c; hard burry, 8c. Mohair or angora goat—Long lustrous, 7c; short, 6c; light burry, 5c; hard burry, 3c.

Black and dead wool, clear black sells 4@5c less than clear medium unwashed, according to grade. Dead wool brings 3@6c. Burry braid 3c discount.

HIDES—Green salted No. 1, 45 lbs and less, 2½c; No. 2, 1½c; No. 1, over 45 lbs, 2c; No. 2, over 45 lbs, 1c; bulls, No. 1, 1½c; bulls, No. 2, ¾c; glue hides, 1c. Dry—Flint, 3½c; salted, 1½c; culls, 1c; culls salted, 1c.

Horsehides—Market weak; quote No. 1 mane and tail on, $1.10; small and No. 2, 30c; glue and pony, 50c; hog hides, 10c—glue and pig half price.

GOAT SKINS — Per skin: No. 1 common, 20@30c; clipped kids and pins, 5c; [illegible] 15c; No. 1 Angora full haired, 20@30c; clipped wool kid and glue, 5c.

# TURPENTINE, FLAX AND LINSEED

Linseed oil in one or two barrel lots was quoted at 7.7c per lb for raw and 8.1c for boiled.

DULUTH, Minn., June 11.—Flax: On track, $1.05⅜@1.08⅜; July, $1.05⅜@$1.04⅝; Sept., $1.04⅝.

SAVANNAH, Ga., June 11.—Turpentine firm, 30½; sales 117, receipts 418, shipments 1133, stock 7122. Rosin firm; sales 1681, receipts 2037, shipments 2114, stock 173,257. Quote: B $1.75@1.90, D $1.90@2.00, E $2.15@2.20, F $2.30, G $2.40@2.45, H $2.50@2.55, I $2.65, K $2.85@2.95, M $3.35, N $4.05@4.15, WG $4.25@4.30, WW $4.40@4.60, X $4.80.

# HOGS AND LAMBS ARE UP IN WEEK'S TRADE

## Cattle Prices Show an Uneven Trend During Same Period.

NATIONAL STOCKYARDS, June 11.—(United States Department of Agriculture)—Mixed trends prevailed in cattle prices here the past week, with sales higher in the majority of instances. Receipts were light, arrivals approximating 12,600 head as compared with actuals of 9535 the preceding week and 11,173 for the corresponding week last year. Compared with the previous week's close, steers, mixed yearlings and heifers sold 25@50c higher; cow stuff mostly steady; bulls 15@25c lower; vealers 25c lower; stocker and feeder cattle steady to strong. Tops for the week: 1244-lb matured steers and 996-lb yearlings $7, 745-lb mixed yearlings $6.65, 625-672-lb heifers $6.50; cows $4.50, sausage bulls $2.75, vealers $5.50, stocker steers $5.50. One load of 1411-lb steers at $5.50 and a string of 1310-lb weights at $5.75 comprised the heavy selection, with medium-weights of 1101 to 1295 lbs average ranging from $5 to $7 and bulking at $5.40 to $6.25. Lightweight and yearling steers spread from $4 to $7, with bulk $5 to $6.50, which was also bulk of all steers. Several loads of Texas grass steers ranged from $4.60 to $5.40. Most good steers brought $6@6.65, good and choice mixed yearlings and heifers $5.60@6.50, medium fleshed mixed yearlings and heifers $4.75 to $5.50, cows $2.75@3.50, low cutters $1.25@1.75, stocker and feeder steers $3.50@4.90. Closing vealer top was $5.50, with best sausage bulls downward from $2.60 late.

Bulk and top prices the corresponding week last year were as follows: Steers $6.50@8, top $8.50; good and choice mixed yearlings and heifers $7.50@8.25, top $8.75; medium fleshed mixed and heifers $6.60@7; cows $4@5, top $6; low cutters $2.50@3; top sausage bulls $4; top vealers $8.25; bulk of stocker and feeder steers $5@7, with top $7.

### Hogs Higher for Week.

Porker prices showed some improvement over the previous week despite the increase in marketings here and in the aggregate elsewhere. Dressed pork prices in the East strengthened and shipper outlet expanded, although demand shifted more toward the lighter weights, the weightier kinds encountering some discrimination all the way through. For the Saturday to Saturday period, lighter weights finished 10c to 15c higher, weighty butchers and packing sows 5c to 10c higher. Receipts this week approximated 54,600 compared with 48,734 last week and 46,453 similar week last year. Closing prices were practically at the high point of the week. Although a few lots touched $3.50 on Friday, the practical top Friday and Saturday was $3.45. Bulk of desirable 160 to 230 pound weights closed at $3.30 to $3.40, with 240 to 270 pound butchers mainly $3.10 to $3.25. A few 270 to 325 pound descriptions went at $3 to $3.10, some extreme heavies down to $2.90. An increased proportion of "grassy" unfinished hogs arrived and sold at a discount. Better 130 to 150 pound light lights cashed at $3 to $3.25 and 100 to 130 pound pigs went at $2.75 to $3. Packing sows bulked at $2.40 to $2.60.

### Lamb Price Best in Month.

An upward movement, which carried lamb prices to the highest levels in nearly a month, was checked and the subsequent reaction restored values to a basis steady to 25c higher than the close of last week. Other classes finished mainly steady for the period. Local receipts figured around 28,000 this week compared with 20,516 last week and 28,149 similar week last year. At the high time, fat lambs scored a practical top of $7.35 while a few prime sorts touched $7.50. Bulk of lambs sold at $6.50@7. The closing top was $7 for a very few strictly choice sorts, while only a limited number earned $6.75 on Friday. Bulk of desirable lambs centered Friday at $6.50, lighter weight or less finished kinds at $6.25. Buck lambs, at the usual $1 discount, sold from $5.25@5.75 and common throwouts bulked at $3.50. A few good yearlings sold during the week at $4@4.75, but total offerings were hardly sufficient to make a market. Most of the odd lots of fat ewes realized $1@1.50, culls down to 50c per cwt.

### Horses and Mules.

Special to the Post-Dispatch.

NATIONAL STOCKYARDS, Ill., June 11.—Good support was lacking in the market the past week and prices eased off in most instances. The farm trade seems to be about over for the season and Eastern demand was not broad. Broke stock, as a result, experienced slow going, although unbroke horses and colts moved to fair advantage. A special colt sale will be held here June 21.

NATIVE HORSE QUOTATIONS.

Good to choice draft, $100@140; medium to good draft, $75@100; good to choice chunks, $70@90; medium to good chunks, $50@65; choice Southern horses, $30@50; fair to good Southern horses, $20@30; smooth-mouthed Southerners, $10@25.

MULE QUOTATIONS.

Medium cotton mules, 15 to 16 hands, $85@125; farm mules, 15.2 to 16 hands, $85@125; colt mules, good size and bone, $60@90; colt mules, small, $35@50; draft mules, 1350 to 1400 pounds, $120@150; mine mules, 15.3 to 16 hands, $115@135; mine mules, 14 to 15 hands, $65@85; choice cotton mules, 15.1 to 16 hands, $125@140; choice cotton mules, 14.2 to 15 hands, $85@110; small green mules, over 3 years old, $30@40.

# VEGETABLE MARKET

ST. LOUIS PRODUCE ROW, June 11.—Following was the range of today's vegetable prices:

POTATOES—Jobbing prices, sacked, per 100 lbs delivered: Idaho russets, No. 1, $1.15@1.25; Wisconsin rurals, No. 1, $1.15; track carlot prices, Idaho russets, No. 1, $1.

NEW POTATOES—Louisiana triumphs unclassified 75@85c; Arkansas No. 1 $1.25@1.35. Track carlot prices, Texas triumphs 100-lb. sacks 80c@$1.35; Louisiana 85c@$1.35; Arkansas $1.40@1.55.

SWEET POTATOES — Home-grown bu boxes, nancy hall, 25@40c; bermuda 20@25c; red nansemond 25@35c; Tennessee bu hampers, nancy hall, 45@50c.

ASPARAGUS—Illinois crates (Alton and Godfrey) 40c@$1.25; Missouri (Hermann) crates, 50@90c; home-grown, 25@60c per dozen bunches.

BROCCOLI—Home-grown bu boxes, 40@60c.

BEETS—Home-grown, 10@15c per dozen bunches.

CABBAGE SPROUTS — Home-grown, 5@15c per bu box.

CABBAGE—Home-grown, 40@60c per box.

CARROTS—California lettuce crates, $2; half crates, $1.25; Arizona lettuce crates, $2; home-grown, 15@25c per dozen bunches.

CAULIFLOWER—Home-grown, 35@75c; culls, 10@25c.

CELERY—California half crates, $2@2.75.

CUCUMBERS — Alabama bu baskets, $1.25@1.50; Carolina bu baskets, $1.40@1.50; Texas bu baskets, $1.65; Indiana 2-doz. baskets, 75c@$1.25.

EGG PLANT—Florida 1½ bu crates, $2.50@3.

GARLIC—Louisiana 10@25c per string; Texas, 7½c per lb.

GREEN CORN—Texas bu baskets, $1@1.50.

GREEN ONIONS—Home-grown spring 5@10c per dozen bunches.

GREEN PEAS—California hampers telephone, $2.25@2.50; home-grown bu boxes, telephone, $1@1.25 and Alaskan, 75c@$1.

GREEN PEPPERS — Florida, 1¼-bu crates, $2@2.25.

GUMBO—Florida ¾ bu hampers, $3; Texas, 1-3 bu long box, 50c@$1; bu hampers, $3.

KALE—Home-grown 5@15c per box.

KOHLRABI—Home-grown, 10@20c per doz. bunches.

LETTUCE—California 5s, $3.25@4. 6s, $2@2.75; Washington 4s@5s, $4.50@5; home-grown leaf and big boston, 10@20c; iceberg, 10@35c per box.

MUSHROOMS — Missouri, 25@30c per lb. carton.

MUSTARD GREENS — Home-grown bu boxes, 5@10c.

ONIONS—Texas, 50-pound sacks, No. 1 yellow, 85c@$1; No. 1 wax, 90c@$1; poor, 65@75c; California No. 1 wax, $1; commercial yellow, 65c.

PARSLEY — Home-grown, 10@15c per dozen bunches.

RADISHES—Home-grown bu boxes tips, 20@35c; cherry red, 40c; also tips and white, 7½@10c per dozen bunches.

RHUBARB — Home-grown, 15@20c per dozen bunches.

SQUASH—Alabama and Mississippi bu baskets, 50@75c; Ill. lure Italian 75c@$1.

SPINACH — Home-grown 20@35c per box.

STRING BEANS — Mississippi hampers stringless $1.50; valentines $1.25; Arkansas hampers stringless $2; home-grown bu boxes bountiful $1@1.25 and stringless $1@2; valentine $1@1.25.

TOMATOES—Repacked 6-basket crates fancy $4.50@4.75; choice $4@4.25; Texas Mexican lugs, original, $2@2.50; Mississippi lugs, original, $2@2.25; and 4-pan flat crates 60c@$1; Illinois 4-lb baskets 50c@$1; Ohio hot houses $1.25@1.40.

TURNIPS — Home-grown, 10@15c per dozen bunches; loose 25c.

TURNIP TOPS—Home-grown bu box 5@15c.

## AT UNION-MAY-STERN

# This Beautiful 9x12 ft. VELVETTE RUG FREE!

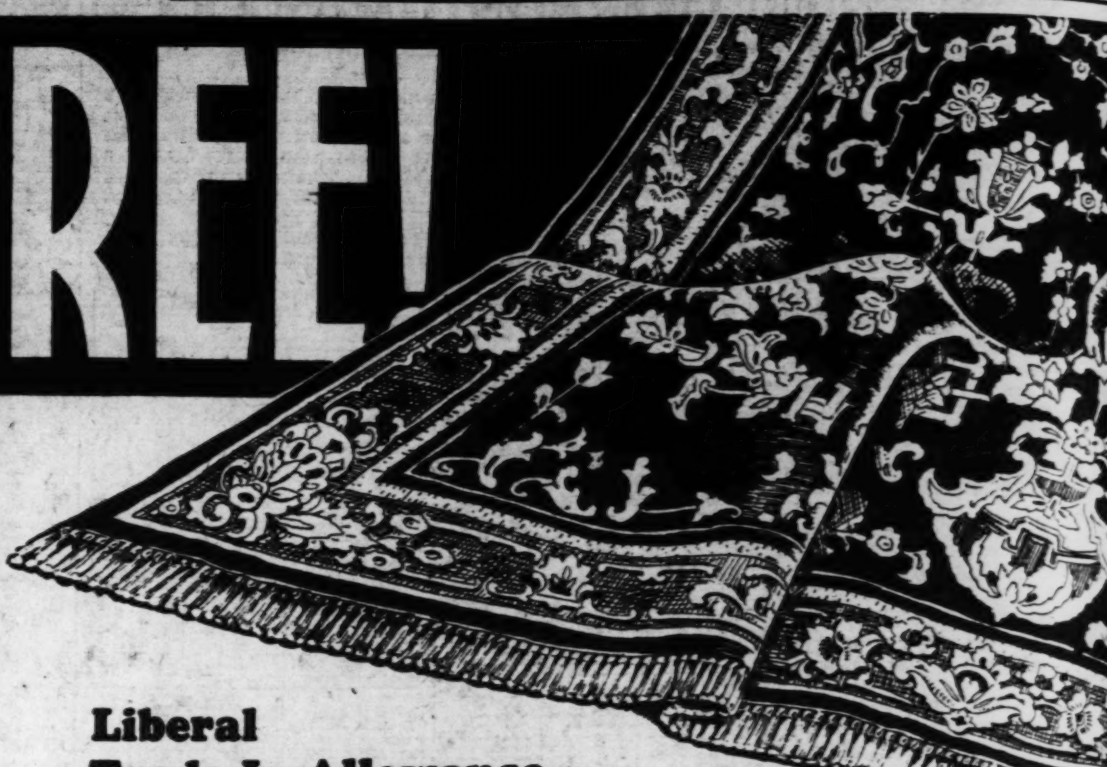

## with any Virginia-Lincoln Suite Purchased During Our

**$5 Delivers Any Virginia-Lincoln Suite During This Sale**

# $100,000 SALE

## of Virginia-Lincoln Quality Furniture

MONDAY—more, More, MORE for St. Louis dollars than ever before. Think of it! A beautiful room-size Rug, absolutely FREE, with the purchase of any Virginia-Lincoln Bedroom, Dining-Room or Living-Room Suite in our stock. Certainly—you cannot afford to miss this unparalleled opportunity! Come in Monday without fail!

**Liberal Trade-In Allowance for Your Old Furniture**

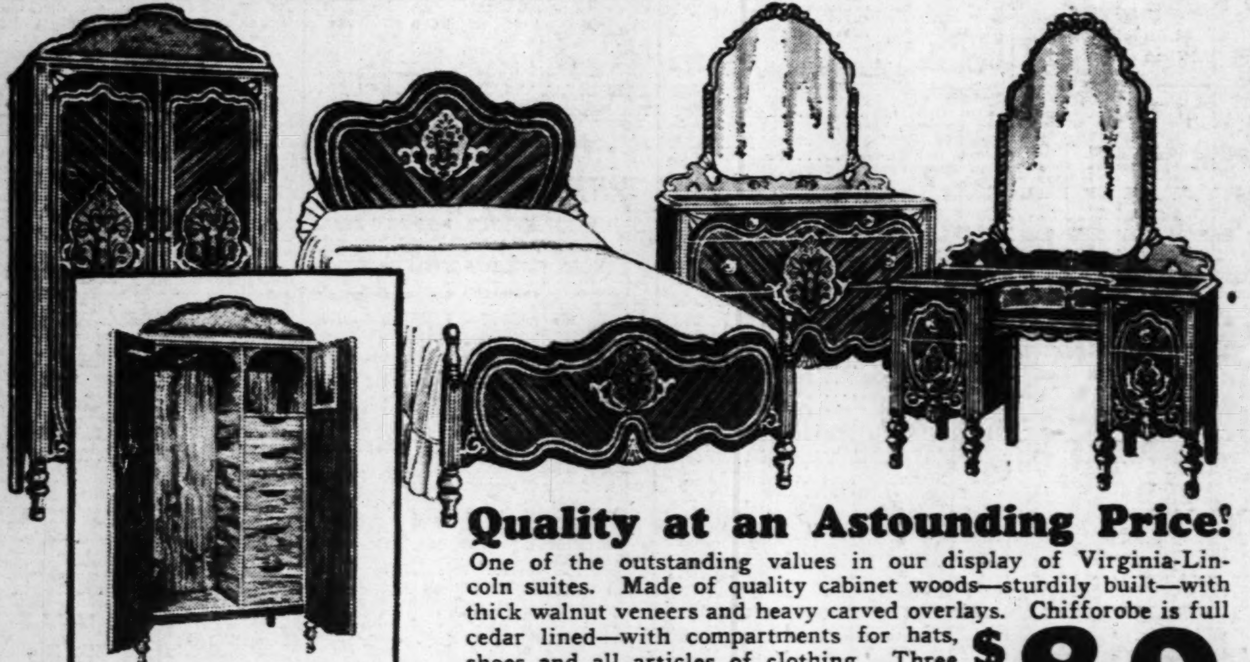

### Quality at an Astounding Price!

One of the outstanding values in our display of Virginia-Lincoln suites. Made of quality cabinet woods—sturdily built—with thick walnut veneers and heavy carved overlays. Chifforobe is full cedar lined—with compartments for hats, shoes and all articles of clothing. Three pieces—bed, chifforobe and choice of dresser or vanity . . . $175 value .......... **$89**

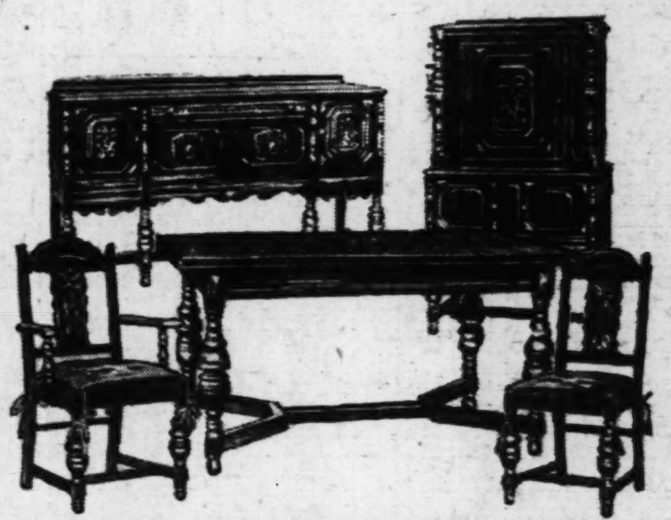

### Carved Antique Oak! 9 Pcs.!

A new creation, whose richness and beauty strike a distinctive style note! Table is refectory style. The solid wood chairs have soft, loose tie cushions of red velour. All the pieces are large and handsomely carved. A Suite anyone would be proud to own. Nine pieces. Regular $175 value, only.............. **$109**

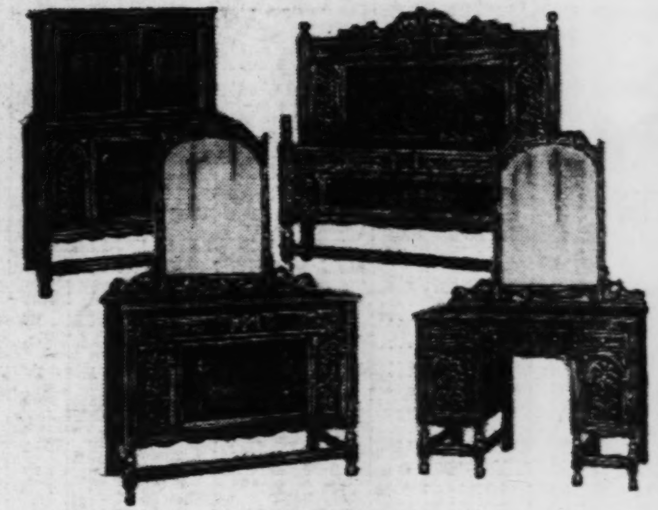

### Carved English Oak! 4 Pcs.!

Distinctive, to say the least! And a thing of everlasting beauty and charm. Massive pieces in oak, richly carved. Note particularly the styling of the chest. 4 pieces—large dresser, vanity, chest and bed. Regularly $250 value. Remarkably underpriced for this sale .......... **$139**

## NO MONEY DOWN

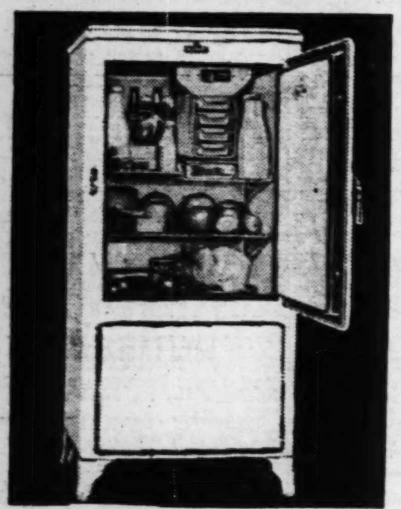

Just Come in and Select Your New 1932

### Mayflower

**Electric Refrigerator**

—and it will be delivered to your home without a down payment.

**$129.50**

*Complete and Installed*

The most Refrigerator for the least money! All-porcelain interior . . . processed white steel exterior . . . dry zero insulation . . . 9 points of cold control . . . 7.8 square feet shelf space . . . 84 ice cubes at one freezing. Fully guaranteed and serviced.

**For Only 25c A DAY**

—you can enjoy Mayflower's perfect performance.

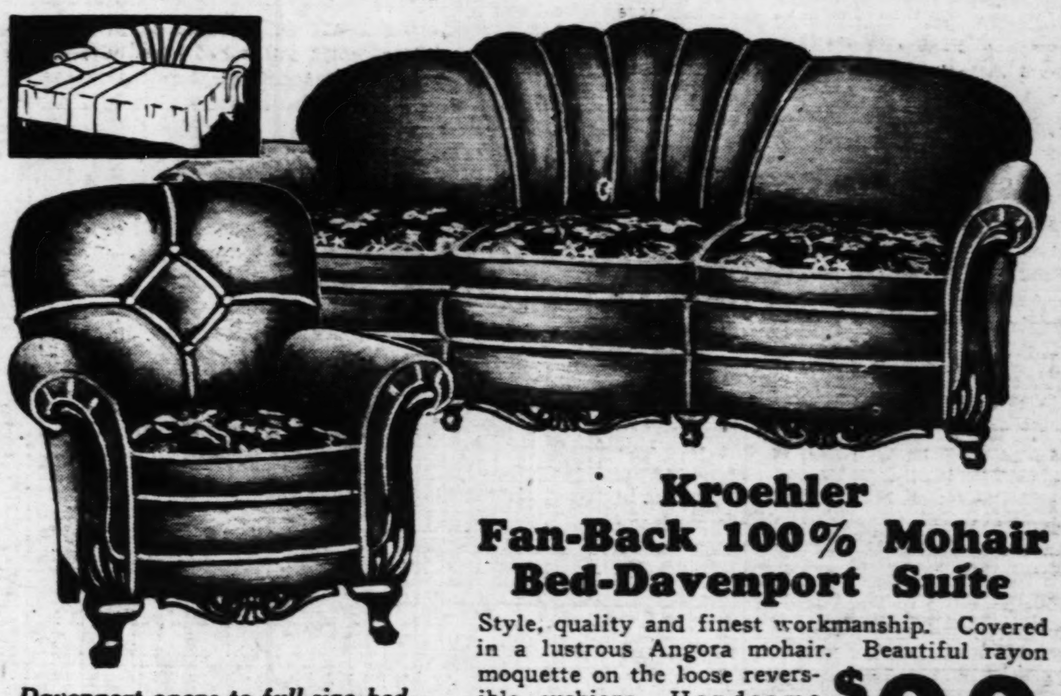

*Davenport opens to full-size bed, giving the comfort of a resilient one-piece, sagless spring.*

### Kroehler Fan-Back 100% Mohair Bed-Davenport Suite

Style, quality and finest workmanship. Covered in a lustrous Angora mohair. Beautiful rayon moquette on the loose reversible cushions. Handsome drop carvings. Regular $150 value .................... **$99**

**Trade in Your Old Suite**

## A YEAR'S SUPPLY of RINSO FREE!

With Each New 1932

### Faultless

**Electric Washer**

**$39.50**

Drain Tubs, ea., $1.95

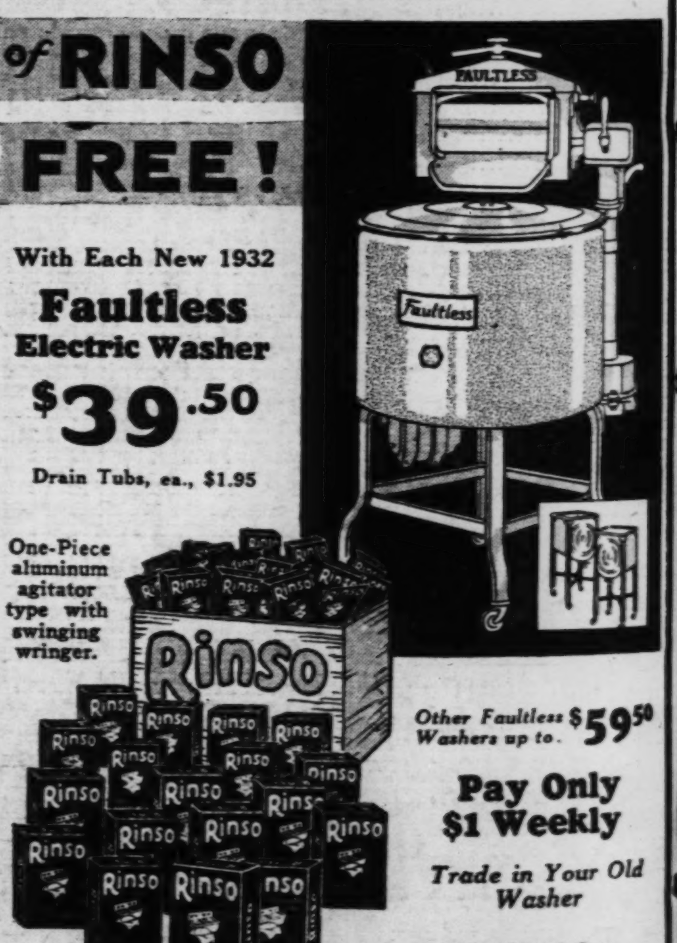

**One-Piece aluminum agitator type with swinging wringer.**

*Other Faultless Washers up to.* **$59.50**

**Pay Only $1 Weekly**

*Trade in Your Old Washer*

**Ask About Our 7-Point Guarantee Bond**

## SALE!

### Kitchen Cabinets

The large size Cabinet illustrated is specially featured tomorrow. A sturdy, well-built cabinet, beautifully finished, with porcelain table top. Many up-to-date features. Choice of green and ivory, Nile green, white enamel or solid oak. $29.50 value **$19.75**

and a 31-Pc. Set Dishes, and 26-Pc. Set Silveroid Ware **FREE** *with each Kitchen Cabinet purchased during this sale.*

**Other Cabinets from $16.75 to $39.75**

**$1 Delivers Any Kitchen Cabinet**

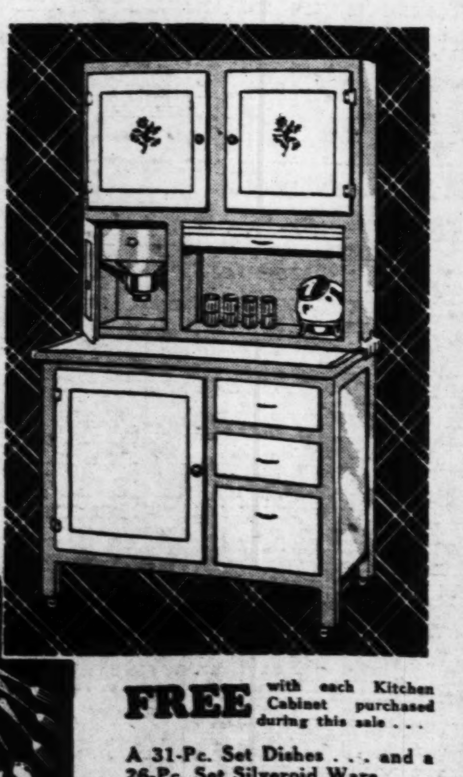

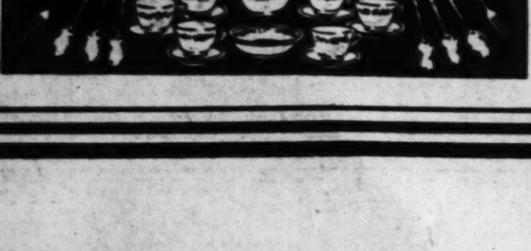

**FREE** with each Kitchen Cabinet purchased during this sale . . .

A 31-Pc. Set Dishes . . . and a 26-Pc. Set Silveroid Ware.

## Rugs at Great Savings!

| | |
|---|---|
| A group of 9x12 Velvet and Axminster Rugs, in a sparkling array of new patterns. $29.75 values ............ | $16.95 |
| 9x12 Felt-Base Rugs. Regular $5.95 values..... | $3.95 |
| 9x12 Domestic Oriental Rugs. Faithful reproductions of genuine Orientals. Seamless; fringed. $45 values ........... | $29.75 |

*All Stores Open Every Evening Until 9 O'Clock*

# UNION-MAY-STERN

## 1120...1130 OLIVE STREET

Branch Stores: 7150 Manchester, 6106-10 Bartmer, 1063-67 Hodiamont
Exchange Stores: 7th and Market, 616 Franklin, 206 N. 12th St.

## Rug Cushions

**Remove the Shock—Prolong the Life of Your Rugs**

9x12 Felted Rug Cushions. Bound edges. Guaranteed mothproof. $4.95 values, **$2.89**

9x12 Hair Rug Cushions. Heavy quality. $6.95 value, **$4.98**

---

PART TWO

## German Strateg
## Hitler From R
## Says Not

Coming Elections W
Nationalist Party—
Than Ever Upo

By DR.
Editor-in-Chief of the Deutsche
teen Me

THE change of governme
throughout the world la
esteem which former Ch
in all quarters made his sudd
unexpected.

Aside from President von
no other person participated i
the two men that Sunday whe
relating the reasons for Brue
ernment stage have, therefore

For my part, I believe the
surmountable differences
tween the two statesmen consi
of the following:

Bruening wished to proc
a new emergency decree w
would cover the approxim
$200,000,000 deficit in the b
get. Furthermore, he reque
to be authorized to remodel
Government on the basis of
strength of the political pa
represented in the present Re
stag, but without the participa
of the Nazis and National
Finally, he wished to receive
consent of the President that
Government should remain in
fice until March of next y
until America's newly-ele
President should assume of
This request was made in co
eration of the reparations q
tion.

**Hindenburg's Broader Visio**

President von Hindenburg
nied all three requests. He
not feel inclined to give
Bruening Government a lette
credit for the whole year to c
The turbulent wave of opposi
in Germany had progressed
tremendously. Conscientious
forbade him entering into p
cal ties for so long a period.

Furthermore, President
Hindenburg was of the op
that the basis of the Brue
Cabinet had become too na
and necessitated broadening
drawing in the right opposi
The President also voiced
doubts against governing
emergency decrees. These
nected his name throughout
Reich with most unpopular m
ures — measures with which
was not always in accord.
he even declined to have
Bruening Government promul
these emergency decrees, eve
that did facilitate the work o
new Von Papen Cabinet.

Insurmountable difference
these three cardinal ques
caused Bruening to take the
sequences. This divergency
plied to the Lausanne repara
conference as well. Brue
wanted to prepare the groun
this parley by enforcing the
emergency decrees.

**Dependence on Socialists.**

Herr Bruening felt he no lo
enjoyed Von Hindenburg's c
dence, which was necessary
co-operative work with the
tion's highest executive. He t
fore resigned, together with
entire Cabinet. He did this
doubtedly with an aching h
since resignation forced hi
regard his political exertion
the past two years as shatt
The Chancellor had sepa
himself more and more from
parties of the Right and ha
come chiefly dependent upo
Socialists. However, the fu
mental reason why Bruenin
signed was President von Hi
burg's conviction that his Go
ment was not in a position to
ciliate the Nationalist oppo
nor prevent that oppo
which had grown with almost
ulous speed, from bre
through all barriers; yes,
becoming so powerful th
might one day obtain an abs
majority within the Reich.

Much could be said about
tragic end to the Chancello
of a highly gifted, in man
pects irreplaceable, man,
without a doubt will retu

ST. LOUIS POST-DISPATCH
EDITORIAL SECTION
SPECIAL CONTRIBUTIONS
PART TWO ST. LOUIS, SUNDAY MORNING, JUNE 12, 1932. PAGES 1—6B

# German Strategy Is to Remove Hitler From Role of a Martyr, Says Noted Editor of Berlin

## Coming Elections Will Decide Real Power of Nationalist Party—Greater Responsibility Than Ever Upon Von Hindenburg.

By **DR. FRITZ KLEIN,**
Editor-in-Chief of the Deutsche Allgemeine Zeitung; Author of "Thirteen Men Rule Europe."

BERLIN, June 11.

THE change of government in Germany caused great surprise throughout the world largely because the moral and political esteem which former Chancellor Bruening had won for himself in all quarters made his sudden, dramatic resignation appear wholly unexpected.

Aside from President von Hindenburg and Chancellor Bruening, no other person participated in the parley which took place between the two men that Sunday when the break occurred. Myriad legends relating the reasons for Bruening's simple departure from the Government stage have, therefore, begun to circulate.

For my part, I believe the insurmountable differences between the two statesmen consisted of the following:

Bruening wished to proclaim a new emergency decree which would cover the approximate $200,000,000 deficit in the budget. Furthermore, he requested to be authorized to remodel the Government on the basis of the strength of the political parties represented in the present Reichstag, but without the participation of the Nazis and Nationalists. Finally, he wished to receive the consent of the President that this Government should remain in office until March of next year, until America's newly-elected President should assume office. This request was made in consideration of the reparations question.

### Hindenburg's Broader Vision.

President von Hindenburg denied all three requestts. He did not feel inclined to give the Bruening Government a letter of credit for the whole year to come. The turbulent wave of opposition in Germany had progressed too tremendously. Conscientiousness forbade him entering into political ties for so long a period.

Furthermore, President von Hindenburg was of the opinion that the basis of the Bruening Cabinet had become too narrow and necessitated broadening by drawing in the right opposition. The President also voiced his doubts against governing with emergency decrees. These connected his name throughout the Reich with most unpopular measures — measures with which he was not always in accord. Yes, he even declined to have the Bruening Government promulgate these emergency decrees, even if that did facilitate the work of the new Von Papen Cabinet.

Insurmountable differences on these three cardinal questions caused Bruening to take the consequences. This divergency applied to the Lausanne reparations conference as well. Bruening wanted to prepare the ground for this parley by enforcing the new emergency decrees.

### Dependence on Socialists.

Herr Bruening felt he no longer enjoyed Von Hindenburg's confidence, which was necessary for co-operative work with the nation's highest executive. He therefore resigned, together with his entire Cabinet. He did this undoubtedly with an aching heart, since resignation forced him to regard his political exertions of the past two years as shattered.

The Chancellor had separated himself more and more from the parties of the Right and had become chiefly dependent upon the Socialists. However, the fundamental reason why Bruening resigned was President von Hindenburg's conviction that his Government was not in a position to conciliate the Nationalist opposition nor prevent that opposition, which had grown with almost fabulous speed, from breaking through all barriers; yes, from becoming so powerful that it might one day obtain an absolute majority within the Reich.

Much could be said about this tragic end to the Chancellorship of a highly gifted, in many respects irreplaceable, man, who without a doubt will return to take over responsibility in one or another form at a later date.

It is a peculiar fact, not without deeper significance, that the ascetic Bruening should be succeeded by a Government consisting of men whose views and habits of life are nearly the exact contrary and who will undoubtedly be far less worried by intellectual inhibitions and doubts than Bruening was. Without indulging in any violent experiments, against which the name of Von Hindenburg itself alone offers every guarantee, they are resolved on a regime representing law and order and a knowledge of realistic conditions. They also intend to allow the Right parties to participate in the Government.

### Von Papen's Selection.

Why has Col. Franz von Papen, a hitherto little known Deputy in the Prussian Diet and hardly ever in the public eye, been selected Chancellor of the Reich? Personally, I believe because new Reichstag elections are coming and because the wish exists that Adolf Hitler's Nazi party should not obtain an absolute majority. It would then be compelled to cooperate with the smaller groups of the Right and the Catholic Centrist party.

This desire, existing in authoritative quarters, is also supported by the conviction that the continuity of German policy must not be interrupted or broken in upon by inexperienced or purely demagogic elements.

In order to bring about a reconciliation after the Reichstag elections, a man was necessary who, despite all existing differences with his own party, belonged to the Centrists and at the same time enjoyed a certain amount of confidence with the Nationalists and Nazis as an opponent of policy hitherto pursued by the Centrist party.

The sharp statement by the Centrist party against Von Papen does not mean much. After the coming elections, the Centrist party without a doubt will be more accessible to reason since its traditional policy has always been one of realism. Should the hopes placed upon Von Papen as the man best adapted to bring about this understanding not be realized, then he will have to be sacrificed. He has taken over office fully aware of this.

Regardless of how one may judge personally a new Chancellor who has yet to prove his political capacity, it cannot be denied that the majority remaining members of his Cabinet are prominent and approved experts in their fields.

### Personalities of Cabinet.

The new Foreign Minister, Baron von Neurath, is a quiet, balanced personality with excellent diplomatic training and long experience. Minister of Finance Count Schwerin-Krosigk has played an outstanding role in international negotiations on the reparations question at London, Paris and Geneva.

Gen. Kurt von Schleicher has for many years been the dominating personality in the Reich's army ministry, of which he is now Minister. So far he has always succeeded in coming to terms with all political parties when it was in the interest of the

Continued on Page 3, Column 2.

---

# *The Intimate Relation Between Wages, Purchasing Power and the Depression*

## *National Payroll Declined From $52,000,000,000 in 1929 to $33,150,000,000 in 1931*

## "Before We Start Back on the Road to Prosperity," Says Senator Borah "We Must Increase the Purchasing Power of the Masses"—Mounting Cost of Government Compared With Shrinking Incomes.

By **CHARLES G. ROSS**
Chief Washington Correspondent of the Post-Dispatch.

WASHINGTON, June 11.

IT is now generally recognized, alike by economists and the more thoughtful politicians, that the return of normal business conditions in the United States awaits the restoration of the purchasing power of the masses.

This proposition was stated in the Post-Dispatch article on "The Country's Plight" last November. Senator Wagner of New York states it when, in advocating his emergency construction program, he says that "we cannot starve or stint ourselves back to prosperity" but must put money in the pockets of those who are now jobless by giving them jobs. Supporters of the Reconstruction Finance Corporation bill, to provide aid at the top of the industrial and financial structure, justified their votes on the ground that the good effects of the bill would not be confined to the top but would trickle down to the man at the bottom.

### Power to Buy Essential.

They emphasized the necessity of building up purchasing power. If this were done, the people would resume their normal buying at the stores, the stores would take more from the manufacturers, the manufacturers would increase their purchases from the primary producers—and all of us, including the bankers, would take new heart and courage and set the country back on its feet.

With the efficacy of the Reconstruction Finance Corporation and similar measures we are not here concerned; the point is simply that behind them all, whether they are concerned initially with employment or not, is the thought that the purchasing power of the people—not of a few people but of the great majority—must somehow be lifted above the present ruinous levels.

That is what is meant by those who say commodity prices must be increased. For if the people, with more money in their pockets as the result of more jobs, start buying, then "distress selling" will cease, prices will rise, the wheels of industry will start humming, and so on through the whole beneficient circle back to the creation of more jobs and more purchasing power.

### How the Circle Widens.

We are now in the evil circle that begins and ends with fewer jobs and smaller purchasing power. All of us, through our experience of the last two and a half years, know how the depression works. Every deflationary process begets another. For instance: A building project here in Washington is suspended; an architect employed upon it loses his job; he has to give up his office in a building from which a research institution derives an important part of its income; this income having been reduced; the institution lays off one of its scientific workers. The dismissal of this scholar is directly traceable back to the architect's loss of his job, which, in turn, had been caused by the Government's deficit, which had been caused by the plight of industry, which plight had been caused by the inability of the people to buy the products of industry. All along the line there has been stark human tragedy. At the beginning of the line and again at the end of it there is diminished purchasing power.

This sort of thing has been multiplied thousands upon thousands of times since the depression gripped America. Until a movement is started in the other direction there can be no genuine prosperity.

No matter from what angle we approach the problem, whether as advocates of aid from the bottom upward or the top downward, we reach the conclusion that purchasing power must be increased.

### Washington Provides a Proof.

The widespread acceptance of this conclusion as axiomatic represents a long step forward in the economic thinking of the country. It is only within recent months that it has been so accepted.

The truth of the proposition has been clearly illustrated in the city of Washington. Washington up to now through all the depression, has been a reasonably prosperous city. The stores have done a good business; no banks have failed; rents have held up; there has been comparatively little unemployment. The reason is simple. By reason of the fixed government payroll, Washington has had a stable purchasing power. What will happen when Government wages are cut, and this purchasing power is correspondingly reduced, remains to be seen.

There is a lesson in the great depression of 1873-79. At the beginning of 1879, after six hard years, the country saw no prospect of relief. Suddenly the clouds lifted. The end of the depression came about through a purely fortuitous circumstance. At the same time that the wheat crop failed in Europe, the United States had a bumper crop. Wheat prices rose materially above the level of the previous year. The farmer began to make money and spend it. The railroads derived a double benefit from carrying wheat to the seaboard, and bringing back goods to the farms. Presently they were in the market for new equipment. Business picked up all around, and the country entered upon a period of prosperity.

All this was the result of one fundamental change—the restoration of the buying power of the great consuming population on the farms. The point is not invalidated by the fact that the change was accidental. Good times came to a large part of the population, and soon the benefits were diffused through the whole social structure. Prosperity rested on the firm and broad base created by mass consumption.

### Borah's Conclusions.

The prime importance of distributing our national income in a way that will permit the people again to buy the mass production of our machines—the importance of attacking the depression in its root cause—has been nowhere better stated than by Senator Borah in his eloquent speech last week against the sales tax,

"The moment we laid a sales tax," said Borah, "we would serve notice on at least 70,000,000 people to curtail their purchasing power. It would do little good in the present situation to increase the purchasing power of a few people. Before we start back on the road to prosperity, we must increase the purchasing power of the masses, the millions.

"The moment we laid a sales tax, that moment we would press down more heavily upon the millions of people who are now living close to the border line of necessity, and notify them that if they were to get through the year, they must cut expenses. Instead of starting on the road to recovery, we would be laying a tax which would paralyze the very activities which are necessary in order that we may recover."

### Declines in Wages.

If further evidence of the relationship of decreased purchasing power to the depression is needed, it can be found in a set of figures prepared for the Post-Dispatch by Dr. Isador Lubin, an economist of the Brookings Institution, from official reports. Dr. Lubin is recognized in Washington as an expert on the unemployment problem. He has frequently been called into consultation by congressional committees working on unemployment. There is no more competent authority in his line.

The figures are startling.

To begin with, he takes the total manufacturing wage payments in 1929 and 1930 as estimated by the Federal Reserve Board. In 1929 they were $11,462,000,000 and in 1930 they were $9,303,000,000—a decline of 19 per cent.

Owing to the fact that employment in oth-

Continued on Page 3, Column 2.

Chart of Falling Incomes

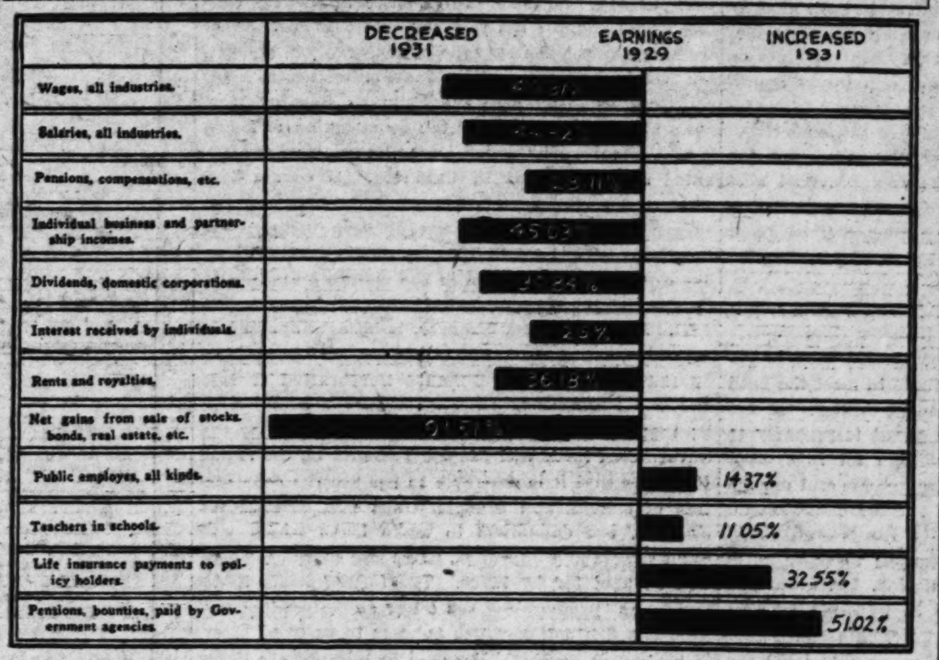

### What Happened to the American Purse in Two Years

*(Totals Expressed in Millions of Dollars.)*

| | 1929 | 1930 | 1931 | Per Cent Change |
|---|---|---|---|---|
| WAGE AND SALARY INCOME: | | | | |
| Wages of wage earners attached to all industries | $34,487 | $23,677 | $17,480 | —49.31 |
| Salaries of employes attached to all industries | 13,101 | 9,232 | 7,229 | —44.82 |
| Pensions and compensation, industrial | 310 | 273 | 222 | —28.11 |
| Total | $47,898 | $33,182 | $24,931 | |
| BUSINESS INCOME: | | | | |
| Individual business and partnership income | $12,431 | $ 9,208 | $ 6,833 | —45.03 |
| Dividends received by individuals from domestic corporations | 5,438 | 4,544 | 3,271 | —39.84 |
| Earnings of private investors on investments abroad | 876 | 826 | 524 | —40.18 |
| Interest received by individuals (on bonds, notes, mortgages, etc.) | 3,601 | 3,081 | 2,664 | —26.00 |
| Rents and royalties | 5,144 | 4,104 | 3.283 | —36.18 |
| Net gain from sale of stocks, bonds, real estate and other assets | 5,621 | 1,590 | 477 | —91.51 |
| Total | $33,111 | $23,353 | $17,054 | |
| CIVIL AND FIDUCIARY INCOME: | | | | |
| Wages and salaries of Federal, state and local government employes | $ 4,180 | $ 4,235 | $ 4,780 | +14.37 |
| Salaries of teachers in all public and private schools | 1,484 | 1,556 | 1,648 | +11.05 |
| Life insurance payments to policy holders. | 1,961 | 2,246 | 2,600 | +32.55 |
| Pensions, bounties, gratuities, paid by all Government divisions | 946 | 1,090 | 1,429 | +51.02 |
| Total | $ 8,571 | $ 9,127 | $10,457 | |
| GRAND TOTAL | $89,584 | $65,664 | $52,446 | |

*From "The Business Week," published by McGraw-Hill Publishing Co., Inc.*

---

# Third of Huge Expenditures By France for War Purposes Concealed in Other Budgets

## World's Most Powerful Military Machine to Spend $800,000,000 This Year, While United States, Where Costs Are Far Greater, But $600,000,000.

By **ALBIN E. JOHNSON**

GENEVA, Switzerland.

FRANCE, whose military expenditures are officially given out by Quai d'Orsay as around 13,000,000,000 francs annually, will spend more than 20,000,000,000 francs—or something like $810,215,946—on her national defense during the calendar year of 1932.

Professing to be one of the most pacific of nations, France nevertheless is expending upon her military establishment over $200,000,000 more than the United States, and far more than any other nation in the world. As a result, she has one of the most powerful war machines ever developed — and one which, despite assertions to the contrary, is growing more formidable yearly.

A careful scrutiny of the French budget and Financial Law for 1932-33 reveals some startling facts. Camouflaged away in the budgets of the Foreign Office, Ministry of Interior and Agriculture, the Department of Education, etc., are items totaling nearly three billions of francs and which are ear-marked for military purposes. Actually more than one-third of the French Government's expenditures for war are not visible in the budgets of the War, Navy and Air ministries.

Under a law recently passed, France will change over from the fiscal to the calendar year after Jan. 1, 1933. Consequently, this year's estimates are for a nine-month period — from April 1, 1932, to Dec. 31, 1932. As given out officially, the budget estimates for nine months are:

| | | |
|---|---|---|
| War Department.... | 3.929.314.040 | francs |
| Overseas Forces..... | 1.331.563.230 | " |
| Colonial Forces..... | 518.840.320 | " |
| Air Forces......... | 1.914.633.009 | " |
| Navy Department.... | 2.417.009.265 | " |
| Total............ | 10.112.350.464 | francs |

### Significant Comparisons.

At the above figure, during the 12 months ending next December, France's military expenditures will total, counting the items "hidden" in other departmental estimates, 19,225,398,685 francs. This does not include another one billion francs which Parliament will vote for strengthening fortifications along the German and Italian frontiers.

Comparing France's expenditures with those of the United States (which is supposed to be unnecessarily extravagant), the results are highly significant. The American army and navy budgets for 1932 will be around $702,000,000. Of this sum, however, more than $100,000,000 is expended on purely non-military undertakings. The Panama Canal administration absorbs $30,000,000; harbors and inland waterways take another $50,000,000, while nearly five millions is the average expended annually on fire, tornado and flood relief, to say nothing of the maintenance of national parks, the Alaska cable, collection of San Dominican customs, etc., etc.—small administrative duties which have fallen to the lot of the War and Navy departments. While 33 per cent of France's national defense expendrtures are "hidden," more than 15 per cent of the national defense budget of the United States goes for non-military purposes.

The actual national defense bill of the United States during 1932 will be under $600,000,000.

France's war preparations during the present year will exceed $810,215,946.

### Items in French Budgets.

When the "budget commissions" of the International Disarmament Conference now in session in Geneva begins delving into the reports on armaments expenditures filed by the participating Governments, the French experts will have ample opportunity to "explain away" many things. Among them will be why items such as the following, tucked away in various departmental estimates, are not regarded as military expenditures, and why France, far more powerful militarily than any other nation, still demands additional security as the price for even limiting her war preparations.

In the Finance Law for 1932 and in various budget estimates are to be found the following items:

Article 89, Finance Law, authorizes expenditure for air corps reserve materials, of.......170,000,000 francs

Article 152, Foreign Affairs budget, provides for military chaplains in Alsace and Lorraine........123,752 francs

The Department of Public Health budget appropriates for needy families whose wage-earners are in the army......57,731,250 francs

The Ministry of Agriculture budget provides, for purchase of army remounts (horses)...13,747,050 francs

The Department of Physical Education budget sets aside, for physical education in the army..17,370,543 francs

The Public Works budget, for construction of strategic military railways, provides, approximately 100,000,000 francs.

Article 88, Finance Law, authorizes, over and above amount fixed in air force budget, expenditure for new construction and air corps equipment 870,000,000 francs

Article 90, Finance Law, provides, for experimental work and national defense research studies...112,500,000 francs

The Ministry of Interior budget provides, for the Garde Republicaine 542,350,955 francs

Article 70, Finance Law, for barracks and quarters for Mobile Garde Republicaine...305,625,000 francs

Article 71, Finance Law, provides "for educational contracts in industries necessary for the national defense...35,300,000 francs

Article 71, Finance Law, authorizes the utilization, for purchase of new military equipment, of sums derived from sale of abandoned barracks, etc..11,250,000 francs

The Ministry of Finance budget carries, for pensions for professional soldiers...1,473,000,000 francs

Article 79, Finance Law, provides, for expenditure, over and above naval budget......150,000,000 francs

These few items—and there may be many more — add to France's total military expenditures, if the estimated one billion francs be authorized during the year for new fortifications, the tidy sum of 5,329,198,550 francs.

### Supply of Recruits.

One argument, advanced by French military experts to explain why France cannot afford to disarm or limit her armaments now, is that for the next few years, due to an allegedly low birth-rate during the war, there will be a dearth of conscript material for the army. The French delegation, however, has overlooked one thing, namely, that the official records of the military authorities show that while there was a shortage of 29,000 men for the ranks last year, the shortage will be only 7500 this year.

Furthermore, it is estimated that there will be 250,000 physically fit men of 21 years of age available next year and there-

Continued on Page 3, Column 1.

ST. LOUIS POST-DISPATCH

*Founded by JOSEPH PULITZER*
*December 12, 1878*
*Published by*
*The Pulitzer Publishing Company*
*Twelfth Boulevard and Olive Street*

**THE POST-DISPATCH PLATFORM**

**I know that my retirement will make no difference in its cardinal principles; that it will always fight for progress and reform, never tolerate injustice or corruption, always fight demagogues of all parties, never belong to any party, always oppose privileged classes and public plunderers, never lack sympathy with the poor, always remain devoted to the public welfare, never be satisfied with merely printing news; always be drastically independent; never be afraid to attack wrong, whether by predatory plutocracy or predatory poverty.**

**JOSEPH PULITZER.**

**April 10, 1907.**

## LETTERS FROM THE PEOPLE

### The Core of Our Problem.

To the Editor of the Post-Dispatch:

PUTTING the cart before the horse seems to be the favorite indoor sport of some of the associations, groups and what-not which would solve the problem of depression. The self-evident fact that lack of employment and thus lack of sufficient purchasing power is one of the primary causes of our national collapse and continuation of same, should make it natural that this problem be attacked first. Instead we approach the problem from the standpoint that credit should be made easier and thus, by hocus-pocus, our over-supply of merchandise of all kinds would be consumed and we could start manufacturing again.

We have forgotten that, when employment was rife in the land, credit conditions were no problem, banks were not failing, prices were not falling, factories were not closing. Thus the solution of the problem of unemployment should have been our first and primary object.

Now the budget-balancing act is to pull us out of the mire. Along comes Public, Inc., and informs us that the road to prosperity is the road of least taxation. Instead of studying the problem from the standpoint of who and what are the causes of our increased taxes, we blindly assert that taxes must come down. With this I agree. But taxes will not come down until the Chamber of Commerce and the host of other organizations, from the Navy League on down, "call off the dogs." They maintain huge lobbies in Washington to influence legislation favorable toward them without regard to what it will do to increase taxes further.

A striking example of what is happening appears in the Nation. F. J. Schlink quotes the bulletin of the National Laundry Owners' Association as saying: "The national association sold the Bureau of Standards the idea of undertaking the investigation. One of the best chemists, John B. Wilkie, devoted almost two and one-half years to this study, and it didn't cost the laundry owner one red cent."

Mr. Schlink quotes from another page of the same bulletin: "Taxpayers and voters must drive home to those they have placed in office, that today their duty is to bring taxes down and not to seek ways and means of increasing existing tax burdens." Mr. Schlink very properly wants to know whether the association thinks that the cost of such investigations as it caused can be paid in any other way except through Federal taxes.

It is to laugh.

ALFRED FLEISHMAN.

### Speedy Justice.

To the Editor of the Post-Dispatch:

I NOTE that two Jefferson City thieves were caught, tried and placed in the penitentiary within two hours. But we live in St. Louis, where such speed would be unthinkable.

A. G. A.

### A Veteran on the Bonus.

To the Editor of the Post-Dispatch:

THERE is nothing whatever except graft and "getting something for nothing" in all the arguments for a soldiers' bonus.

The able-bodied men who returned to the States and home after the war had the most prosperous years of 1920 to 1929 to make or break themselves for the present period of depression. Few men needed to have been out of a job during that time. If a man did not save his money, it was his own fault, or at least not the fault of his neighboring taxpayers.

In May, 1917, those of us who had good jobs but a spirit of adventure enlisted and went. Patriotism is a vague, unknown quantity and I say that 90 per cent of the present bonus advocates did not go to war with any particular idea of patriotism. They were drafted or were men who were natural drifters who saw the prospect of travel and three square meals a day. The thought of death or patriotism did not seriously concern them. It was an adventure or the draft law.

Now, one man is asking for a cash settlement of several hundreds of dollars and his next door neighbor, who was a few years under or over enlistment age, with a wife and child or two, is asked to pay for his adventure.

The artificial stimulus the cash bonus would give this country would be a sham and a false one; the money put in circulation would be felt only by a few; the debt involved would be a weight over the head of everyone because years of taxes would ensue on every kind of business.

My record will show I enlisted May 1, 1917, and was honorably discharged Sept. 15, 1919, so my bonus is $1578, but I do not deserve it any more than my neighbor.

HOWARD K. GOULD.

Kansas City, Mo.

### Repeal of Sumptuary Laws.

To the Editor of the Post-Dispatch:

THE cause of prohibition is doomed. Mr. Rockefeller is to be commended for trying to stop the harm he and his misguided fellows have brought on the country. It takes a brave man to acknowledge a mistake and he is one.

All the other costly sumptuary laws should be wiped out and the Government put back into Washington, where it belongs.

J. J. MORONY.

Breese, Ill.

---

# Three Relief Programs

The enactment of a measure providing for Federal unemployment relief, which appeared to be out of the question when Congress convened six months ago, is now inevitable. The House has passed the Garner bill; the Senate Committee on Banking has favorably reported the Wagner bill, and the administration's program, embodied in the Barbour bill, unfavorably reported by the committee, will also be brought before the Senate. Passage of relief legislation waits only upon compromises among the different features of these three programs.

All three bills provide for the distribution of relief funds to the states. The Garner bill would place $100,000,000 in the hands of the President for him to distribute as he sees fit. The administration and the Wagner plans increase this amount to $300,000,000. They require that it be paid out by the Reconstruction Finance Corporation from its present funds, not as an outright gift to the states, but in the form of a loan. The Wagner bill would make payments proportionate to population and would require the corporation to make them whenever the Governor of a state certified the funds were needed. The administration plan, on the contrary, would make the distribution of funds conditional upon the corporation's judgment that the states making application have already exhausted all other means of meeting the situation. The Barbour bill provides for repayment in state or municipal bonds or in deductions from future appropriations for state aid, while the Wagner plan depends solely upon the latter means of settlement.

Three issues are presented by this portion of the proposed legislation: Are the sums provided adequate to meet the probable needs? Should relief be extended as a gift or as a loan? Should it be given automatically or conditioned upon the exhaustion of all other resources?

On the first point, the Wagner and Barbour bills are clearly superior to that of Speaker Garner.

It may even be questioned whether the $300,000,000 which they provide will be adequate to meet the need which will exist during the coming winter. In the present emergency, an outright grant is probably to be preferred to a loan, but the plan for repayment by deductions from further grants of Federal aid appears to be entirely practicable, and this point should be compromised without difficulty. Loans conditioned upon proved need may be preferable to those automatically proportioned to population, but even this difference, it would seem, can be adjusted without endangering the legislation. The Senate has wisely separated this portion of the Wagner plan from the rest of the Senator's program, and it was passed by the Senate Friday by the overwhelming vote of 72 to 8. It now awaits House action.

A second feature of the three bills is a provision which would expand the borrowing power of the Reconstruction Finance Corporation and enable this agency to make loans upon so-called "self-liquidating" public and private enterprises. The Garner bill would make a billion dollars available in this way; the other two, $1,500,000,000. The Garner bill places no restrictions upon the types of loans which can be made under this authority; the other measures limit them to definite purposes. Both would finance the construction of revenue-producing projects initiated by states, municipalities and public corporations. Both would make loans to private corporations for the construction of bridges, viaducts, waterworks, tunnels and similar projects devoted to the public use. Both would finance the exportation of the surplus holdings of the Federal Farm Board by extending long-term credits to foreign buyers. The administration plan would go on to make further loans upon the security of agricultural commodities for the purpose of stabilizing their prices. This dubious provision, fortunately, does not appear in the Wagner bill. On this head, the differences of the three plans present no serious obstacles to agreement and action.

It is the third major proposal embodied in this legislation that has given rise to the bitterest controversy. This is the provision contained in the Garner and Wagner bills for a bond issue to finance Federal public works. The former provides a billion for this purpose; the latter a half-billion. Speaker Garner would commit the Government to a program of the familiar pork-barrel type of construction, embracing 2600 new projects, 2300 of them postoffices in small communities throughout the country. Senator Wagner's bill provides only for the construction of necessary Federal works which have already been investigated and authorized by Congress. It covers dam construction, flood control work and road building, 40 per cent of which has already been included for the coming fiscal year. The President and the Treasury are given a free hand in the planning and execution of the remaining portion.

The administration, however, is bitterly opposed to both of these proposals. It argues that borrowing by the Reconstruction Finance Corporation is safe and sound because it will not impair the public credit; that the borrowing of a paltry half-billion by the Government itself will put the Treasury on the rocks. It asserts that it is desirable to finance the construction of bridges and tunnels which will be paid for by tolls, but dangerous to make loans which will build streets and highways, dams and harbors, which will be paid for by taxes. The former loans it describes as "productive," the latter as "unproductive." This is a distinction which appears to us to be utterly lacking in validity. It would be unfortunate if the President should permit this legislation to fall upon so petty a point. Mr. Garner's creek-dredging, post-office-building bill may well be rejected. But Senator Wagner's proposal seems to us to be both sound and desirable. Our only regret is that the total which it provides is so small that it would be but a drop in the bucket of depression.

# The Alleged Japanese Plot

A fearful and wonderful Japanese plot to conquer the world is exposed in a pamphlet that has been circulating in this country, purporting to be a plan outlined to the Emperor in 1927 by Premier Tanaka. The program of conquest lists Manchuria, Mongolia, China, Europe, Asia and the world, in that order, in the succeeding 10 years, and adds, "Japan believes wars in the near future with U. S. A. and Russia are inevitable." The pamphlet has been issued locally by the Chinese Patriotic League of St. Louis.

There is evidence that casts considerable doubt on this alleged plot. The late Premier Inukai denounced it as "a forgery, pure and simple," in his introduction to K. K. Kawakami's book, "Japan Speaks," which described the Shanghai venture as "a blunder of the first magnitude" and made other uncomplimentary allusions to his country's high-handed tactics. Inukai said that Premier Tanaka did not make the trip to Europe and America, which the document described as a mission to undermine the Nine-Power Treaty. Further, the memorial describes a conference of Prince Yamagata and other leaders after the Nine-Power Treaty was signed. As a matter of fact, the treaty was signed Feb. 6, 1922; Yamagata died Feb. 1, 1922.

There are so many charges based on fact that patriotic Chinese and sympathizers with their cause can bring against Japan that it is a futile proceeding to circulate a document of such dubious authenticity. The infamous 21 demands, the facts about China's partitionment, the armed actions in Manchuria and Shanghai, are well known to the world and offer sound basis for legitimate propaganda. Describing what Japan has done would be far more effective than telling what Japan is alleged to have planned. The sensationalism of this document and the doubts encompassing it render it a doubtful aid to the Chinese cause.

# Silver as a Pulmotor

Following the defeat of William Jennings Bryan in the memorable campaign of 1896, silver had apparently ended its career as a subject of political controversy. Rising prices brought new issues. Voters who had been captivated by the "cross of gold" speech now turned their attention to the high cost of living. Silver had joined slavery and the "bloody shirt" in the museum of American political issues; at least, so it seemed.

The decline in the gold price of silver in the past two years to the lowest figures in history, and the continuance of economic distress, have again directed public attention to silver. Has its decline been a cause of the decline in other prices? Has its low price destroyed the purchasing power of the Orient? Might bimetalism lift us out of the slough of depression? Questions such as these are being increasingly asked, not only in the United States, but also abroad, particularly in Great Britain.

Those who believe that governments should do something about the silver situation fall into two general groups: those primarily interested in raising the price of silver for the benefit of the producer; and those primarily interested in raising general prices, who turn to silver as one possible means of achieving this objective.

The first group are partisans of the familiar idea that by making a particular class prosperous one makes the country prosperous. This is the philosophy back of the tariff, back of the huge expenditure for farm relief, back of the movement to put more money into the hands of the veterans. If a beneficiary of governmental action is to be selected, silver, with an annual product of less value than the peanut crop, has a very poor claim for special attention.

The principal spokesmen for this school of thought are Senator Pittman, his congressional colleagues from the silver states, and representatives of other silver producing countries. From this group came the proposal that we make a huge silver loan to China, and the recent suggestion that silver be accepted in payment of war debts. Entirely aside from the wisdom of such schemes on the ground of general policy, it is doubtful whether they will even give the results that the silver interests hope for. If war debts were paid in silver, the silver would almost immediately be put back into the market, unless the Government were to lock it up and add it to the undigestible hoard of silver now in the Treasury as a costly reminder of earlier legislation on behalf of silver.

It is only as doing something about silver might be a means of bringing about a general increase in prices, that the question ceases to be one of the special interests of silver producers and becomes one of broad general concern. It is with this aspect of the problem that the British are primarily concerned, and which Senator Borah has stressed in recent utterances. Prominent among the British who have advocated some form of bimetalism as a means of relieving a supposed gold shortage are Sir Robert Horne, formerly Chancellor of the Exchequer, and Sir Henri Deterding, head of the Royal Dutch oil interests. This group, like the silver producers, also stress the supposed impairment of the Orient's purchasing power.

A large proportion of American bankers and economists are, however, most skeptical as to the wisdom of any artificial action on silver. In particular have they generally rejected the idea that the silver situation has materially affected the purchasing power of the Orient. Among the prominent figures in international finance who have opposed the suggestion that action on silver can help us out of the depression are Sir Arthur Salter, for many years director of the economics and finance section of the League of Nations, and Prof. Edwin Walter Kemmerer, financial adviser to many foreign countries.

The weakness in the belief that a gold shortage is responsible for the world's troubles lies in the fact that the price drop since 1929 has been so abrupt that no change in the gold situation can possibly explain it. Something other than a shortage of primary money lies back of the depression. Supposing, however, that we do seek a remedy for low prices in bimetalism, how could this objective be achieved? There is almost universal agreement on the point that no country acting alone can make a success of bimetalism. Shifts in the market ratio away from the mint ratio mean that either gold or silver becomes the money of the country, depending on which is the cheaper money at the existing ratio. It is only as the leading countries of the world would adopt bimetalism at the same ratio, thus dominating the market, that it could be made to work. The fruitless international conferences on silver during the last century, and the failure of recent conferences on other topics, show the danger of expecting international action in the near future on such a complicated thing as bimetalism.

Co-operation between central banks on policies of open market operations, together with understandings not to disturb international financial relations by sudden withdrawals of foreign gold balances, are much more to the point as far as present difficulties are concerned, and much more likely of realization. It is in such action, in a settlement of the problem of war debts and reparations, in stability in government finance, and in a lowering of tariffs, that the basis of recovery is to be found.

---

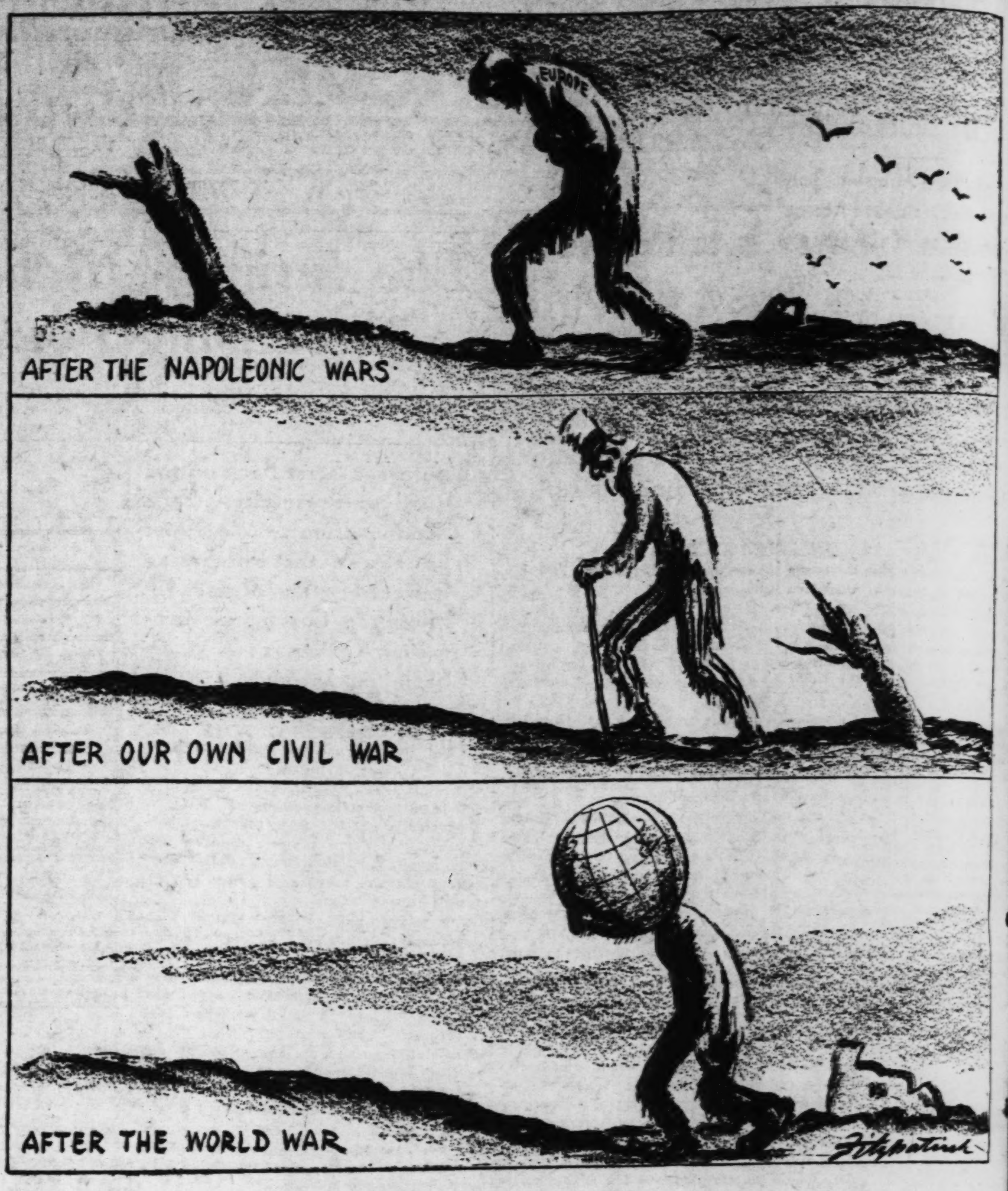

MORAL: ABOLISH WAR.

---

# These African Explorers

Thrill seekers in Africa will be disappointed, says ex-official, for country is largely modernized; yet they still report perils, though officials chaperon their trips; hardships are due only to inexperience; native social affairs are described as weird rites; public expects such details, and books without them will not sell.

*Herbert Best, F. R. G. S., Former District Officer of Nigeria, in Harper's.*

AS the explorers describe her, Africa is still the Dark Continent, land of weird, nameless terrors; land of "ju ju" and awful orgiastic rites; land where the white traveler journeys in constant peril and undergoes incredible hardships. Depicted thus, Africa makes a splendid setting for epics of daring and chronicles of martyrdom suffered for sweet publicity's sake.

But the picture has one serious fault, namely, that it is not true. It is out of drawing. It over-emphasizes certain aspects of the country while understating, or completely ignoring, others.

To avoid being accused of a similar distortion of the truth, I must make it clear that the term explorer as used here does not include the few men and women engaged in the scientific study of Africa, her wild life and her people. I apply the term as a convenient label to the swarm of writing and lecturing travelers who use her as a springboard from which to leap into the public eye.

Africa is no longer the Africa of Stanley and Livingstone. In many respects it has changed, and is still changing. The country has been pretty completely pacified. The extension of modern lines of communication and transportation, the spread of education, the adoption of enlightened methods of dealing with the native populations, are affecting conditions there. These are facts which the sensation-seeking explorer chooses not to recognize.

* * *

What the explorer needs nowadays, rather than physical courage, is social stamina. For the farther he goes off the beaten trails, the more certain he is to meet enthusiasts. He will be taken on long journeys through the blazing heat to see a new teachers' training college, or an amateurish bridge which it is fondly hoped will do wonders for an isolated village.

On the whole, he will find well-cut evening clothes more useful in Africa than a formidable arsenal. But the dinner jackets, white messkits and even Paris gowns of the Residency dances, the sociological and engineering betterments of the bush—these will not find their way into the saga of his adventures. On the subject of white hospitality, official and otherwise, the explorer is strangely silent.

The explorer is never out of contact with the government, never unexpected when he arrives at a station. He is always accompanied by a native interpreter, pressed upon him free of charge, if not by a government native messenger. Often a white official will leave his duties in order to escort the explorer round. Never does he travel alone.

The explorer has nothing to fear from the natives in the ordinary way, provided he treats them with consideration. This includes observing local rules of etiquette and refraining from giving offense. Being just as human as we, however, the natives can scarcely be blamed if at times they resent ungentlemanly behavior on the part of travelers. No administrator wants to imprison or otherwise punish pleasant old farmers for showing their resentment in too rough and ready a fashion. Far simpler and more effective to keep an eye on the explorer and lead him in the way he should go. Hence the kindly custom, maintained in the interest of general harmony, of passing the newcomer on from hand to hand as carefully as a registered package.

It is not surprising, in a way, that the explorer should arrive in Africa full of misconceptions as to his needs; for he has read the books of other explorers and based his notions of African travel on them. Stuffed with stories of danger and hair-breadth escapes, he concentrates on extensive batteries of firearms, cameras and typewriting materials, while neglecting to provide himself with real necessities.

* * *

It is unpreparedness which is chiefly responsible for such hardships as he may actually endure. Men without camping experience, who might well think twice before spending a few nights in the open in their own countries, go to Africa blandly confident of their ability to engineer prolonged camping trips across a strange land. As anyone can imagine who has ever organized a family picnic, it is no simple undertaking for a novice, knowing no native language, to wrestle with the daily problems of food, pay and loading of 30 to 100 cheerful but addlepated carriers. Only the virtual absence of real danger makes it practicable to allow the explorer to try it.

If the explorer did not regard his own rites and customs as the only reasonable ones, did not take himself as the only yardstick of comparison, he would derive less thrill from native usages, but would understand them better. In that event, juggling entertainments, curative medicine, criminal poisoning, religious rites, omen taking might cease to be confused in his book under the term witchcraft, or "ju ju." If the explorer left his funny little pornographic mind at home, he would no longer read into village dances, debutantes' parties and other social activities, elements of lewdness of which they are totally innocent.

The question is: Are these explorers genuinely naive or do they deliberately falsify? Or are they only doing the best they can, against heavy odds, to please the publishers and the reading public? One may take one's choice of explanations.

* * *

The explorer goes to Africa looking for sensational material. He wants to find something new. His publisher and his public want him to find it. But in the last 2000 years almost everything has been discovered from mythical human monsters to cannibal pygmies. Yet the demand remains unsatisfied. What is the explorer to do?

Even the natives disappoint him in their talk of crops and weather, if farmers; of markets and prices, if traders. Their talk is the same as country and small-town talk the world over. And the better the poor fellow gets to know them, the more dismally banal they appear.

So the explorer rejects the evidence of his eyes and ears in favor of his preconceived notions, the notions he cherished before leaving home, of what Africa must be. The Africa of the explorers, "where the cries of prowling beasts echo through a primal wilderness and primitive man crouches trembling in his grass hut or seeks refuge in tree or cave."

# The Hohenzollerns Again?

*From the Milwaukee Journal.*

EVENTS in Germany are moving uncomfortably toward a restoration of the Hohenzollerns. Whether this will be accomplished is another question. But there is no use denying that the return of monarchy is at the basis of the militarist-junker-industrialist strategy.

The hand of the monarchists has been forced, probably before they wished. All parties have been jockeying for position, with the certain fact in view that the Hindenburg regime must soon end, through the death or the senility of the aged General. In the earlier part of the struggle, the problem was for the monarchists to grow stronger than the Socialists who backed the republic. But the rise of the Hitlerites changed things. The monarchists had to act now or face the certainty that when a change came later, Hitler would be in command.

So we have the Von Papen Cabinet, with the trappings of feudalism and militarism. It is, of course, nothing more than a stop-gap administration. The talk is of the restoration of Crown Prince Friedrich Wilhelm as regent. And the Socialists in return say that means internal war.

The Kaiser was banished because of the sufferings the Hohenzollerns had caused. William II fled to Holland because the breaking point of endurance had been reached. Now it is proposed to give power to his son—the puppet Prince and General in whose name Falkenhayn, the Kaiser's courtier, sacrificed hundreds of thousands of men at Verdun. As that struggle dragged from days into weeks and from weeks into months, it was the German home that was being desolated. The Crown Prince headed, at least nominally, that tragic mistake. Has the German nation forgotten?

The loss the republicans have suffered, the coup of the militarists and the rise of Hitler are all grounded in the bad economic conditions that exist. The republic has not banished suffering nor made satisfactory the position of Germany internationally. Yet would not a restoration of the monarchy make things worse? Other European nations would look on with revived suspicion. Already the name of Von Papen, the war-time plotter, arouses unfavorable reaction in the United States and England. And Germany, to progress, needs concessions rather than an awakened enmity.

Germany's international course would have been easiest with the continuance of the Bruening Government. Giving power to Hitler would make it a little harder. But the restoration of the Hohenzollerns would make it hardest of all.

### THE SPIRIT OF PATRIOTISM.

From the Toledo (O.) Blade.

CAN people be compelled to sing? Representative Fuller of Arkansas introduces a resolution in Congress which would require every civil service employe to prove that he could sing—or at least recite—all the words of "The Star-Spangled Banner."

There is no question about it—every American ought to know the words of the national anthem. To be able to sing them would, of course, be much better. It defies humming. But the essential part of "The Star-Spangled Banner" is the spirit of it. Without this, if sung or recited perfunctorily, by command, patriotism would gain nothing. The spirit of patriotism is not forced.

Few Americans, leaving school children out, can get far beyond "O say can you see?" Which, liberally interpreted, means: "Hey, you! Take notice—our flag is still there." A bit boastful, perhaps, but that's the spirit of the anthem.

---

# MACDONALD AND HERRIOT BEGIN DEBT DISCUSSION

British Prime Minister Said to Have Decided to Accept Suspension of Germany's Payments.

EXPECTED TO DEMAND ASSURANCE OF PEACE

Conference at Paris, Preliminary to Lausanne Parley Thursday, to Be Continued Today.

By the Associated Press.

PARIS, June 11.—Premier Her-
riot of France and Prime Minist
MacDonald of Great Britain bega
an eleventh-hour effort tonight
reconcile the French and Britis
viewpoints toward reparations an
other problems in preparation f
the conference which opens Thur
day at Lausanne, Switzerland.

Preliminary conversations we
held tonight but the main discu
sion is scheduled for tomorro
when they will slip off to som
quiet countryside to talk thin
over across a tea table.

A member of Herriot's Cabin
said the keystone of the Premier
immediate policy was to unite E
gland, Belgium, Italy and Fran
in a common reparations and ec
nomic front, as the United Stat
Government desires.

A communique issued after th
preliminary conversations mere
said: "M. Herriot, Mr. MacDona
and Sir John Simon took tea a
later dined with the Cabinet. Ve
friendly conversations were held
the problems at hand."

**First Discussions General.**

A semi-official note later sa
however, that while MacDona
like Herriot, was opposed to a u
lateral annulment of internation
contracts, MacDonald apparen
would decide to accept a prolong
suspension, if not a definite ces
tion, of Germany's reparations p
ments.

Regarding the questions of secu
ity, the note said it was assur
that MacDonald would try to obt
from Germany a declaration
firming its peaceful sentiments
order to dissipate alarmist rumo
notably to the effect that Pola
might be menaced by German
gression in the Polish corridor.

The note emphasized that toda
discussions were general and tha
detailed examination of the pr
lems was due tomorrow.

This was the first meeting
Herriot and MacDonald since
one at Geneva in 1924, when th
faced problems similar to those
the present.

**To Discuss Disarmament.**

The French Foreign Office
nounced that, in addition to rep
rations, the two would discuss
proposed international econo
conference, the question of an A
trian loan and relief to the Dan
bian countries in general, and wh
to do about disarmament.

With Sir John Simon, Brit
Foreign Secretary, and Lord Ty
rell, British Ambassador at Pa
MacDonald was a dinner guest
Herriot at the foreign office.
most the entire French Cabinet
present.

MacDonald was accompan
from London by his daughter, M
Ishbel. Herrott, as well as a cro
of several persons met them
the station.

# DECLINING PRICES CAUSE RI IN U. S. IMPORT DUTY RAT

Tariff Commission Submits Rep Without Conclusion in Answe to Senator Reed.

WASHINGTON, June 11.—
clining prices were said by
Tariff Commission today in a
port to the Senate to have
creased sharply the percentage
duty rates on approximately
of America's imports.

Submitting without conclus
an answer to a resolution by Se
tor Reed (Rep.), Pennsylvania,
commission reported ad valo
equivalents of specific rates du
the first quarter of 1932 were
per cent higher than during
first quarter after passage of
present tariff law.

This was attributed to the p
decline, the ad valorem equiva
rising at about the same percent
rates as the prices fall. App
imately half of the country's
ports pay duty on a specific r

The data, part of several rep
so far made to the Senate, wi
studied by a special commi
which will determine whethe
recommend rate changes.

### Samuel Knopf Dies.

By the Associated Press.

NEW YORK, June 11.—Sa
Knopf, 70 years old, father of
fred A. Knopf, the publisher,
today of a heart attack at his
mer home in Mamaroneck.
Knopf, who came to this co
from Poland as a youth, was tr
urer of Alfred A. Knopf, Inc.,
business manager of the Ame
Mercury.

### Benjamin Beckenheimer Di

Special to the Post-Dispatch.

PANA, Ill., June 11.—Benj
J. Beckenheimer, 86 years old
50 years a resident of Pana
wealthy retired business man,
at his home here at 1 o'clock
afternoon. He had been ill fo
weeks.

# MACDONALD AND HERRIOT BEGIN DEBT DISCUSSION

### British Prime Minister Said to Have Decided to Accept Suspension of Germany's Payments.

### EXPECTED TO DEMAND ASSURANCE OF PEACE

### Conference at Paris, Preliminary to Lausanne Parley Thursday, to Be Continued Today.

By the Associated Press.

PARIS, June 11.—Premier Herriot of France and Prime Minister MacDonald of Great Britain began an eleventh-hour effort tonight to reconcile the French and British viewpoints toward reparations and other problems in preparation for the conference which opens Thursday at Lausanne, Switzerland.

Preliminary conversations were held tonight but the main discussion is scheduled for tomorrow when they will slip off to some quiet countryside to talk things over across a tea table.

A member of Herriot's Cabinet said the keystone of the Premier's immediate policy was to unite England, Belgium, Italy and France in a common reparations and economic front, as the United States Government desires.

A communique issued after their preliminary conversations merely said: "M. Herriot, Mr. MacDonald and Sir John Simon took tea and later dined with the Cabinet. Very friendly conversations were held on the problems at hand."

**First Discussions General.**

A semi-official note later said, however, that while MacDonald, like Herriot, was opposed to a unilateral annulment of international contracts, MacDonald apparently would decide to accept a prolonged suspension, if not a definite cessation, of Germany's reparations payments.

Regarding the questions of security, the note said it was assured that MacDonald would try to obtain from Germany a declaration affirming its peaceful sentiments in order to dissipate alarmist rumors, notably to the effect that Poland might be menaced by German aggression in the Polish corridor.

The note emphasized that today's discussions were general and that a detailed examination of the problems was due tomorrow.

This was the first meeting of Herriot and MacDonald since the one at Geneva in 1924, when they faced problems similar to those of the present.

**To Discuss Disarmament.**

The French Foreign Office announced that, in addition to reparations, the two would discuss the proposed international economic conference, the question of an Austrian loan and relief to the Danubian countries in general, and what to do about disarmament.

With Sir John Simon, British Foreign Secretary, and Lord Tyrrell, British Ambassador at Paris, MacDonald was a dinner guest of Herriot at the foreign office. Almost the entire French Cabinet was present.

MacDonald was accompanied from London by his daughter, Miss Ishbel. Herrott, as well as a crowd of several persons met them at the station.

## DECLINING PRICES CAUSE RISE IN U. S. IMPORT DUTY RATES

### Tariff Commission Submits Report Without Conclusion in Answer to Senator Reed.

WASHINGTON, June 11.—Declining prices were said by the Tariff Commission today in a report to the Senate to have increased sharply the percentage of duty rates on approximately half of America's imports.

Submitting without conclusions an answer to a resolution by Senator Reed (Rep.), Pennsylvania, the commission reported ad valorem equivalents of specific rates during the first quarter of 1932 were 26½ per cent higher than during the first quarter after passage of the present tariff law.

This was attributed to the price decline, the ad valorem equivalent rising at about the same percentage rates as the prices fall. Approximately half of the country's imports pay duty on a specific rate.

The data, part of several reports so far made to the Senate, will be studied by a special committee which will determine whether to recommend rate changes.

**Samuel Knopf Dies.**

By the Associated Press.

NEW YORK, June 11.—Samuel Knopf, 70 years old, father of Alfred A. Knopf, the publisher, died today of a heart attack at his summer home in Mamaroneck. Mr. Knopf, who came to this country from Poland as a youth, was treasurer of Alfred A. Knopf, Inc., and business manager of the American Mercury.

**Benjamin Beckenheimer Dies.**

Special to the Post-Dispatch.

PANA, Ill., June 11.—Benjamin J. Beckenheimer, 86 years old, for 60 years a resident of Pana and wealthy retired business man, died at his home here at 1 o'clock this afternoon. He had been ill for six weeks.

# Close Relation Between Wages, Purchasing Power and Depression

Continued From Page One.

er lines of activity was maintained at a higher rate than in manufacturing, it is assumed that the decline in wages and salaries for the whole country was somewhat less, or about 15 per cent.

The total wage and salary bill of the country in 1929 approximated $52,000,000,000. A 15 per cent decline would amount to about $7,800,000,000, leaving the wage and salary bill for 1930 at $44,200,000,000.

The total manufacturing wage bill for 1931 as estimated by the Federal Reserve Board was $7,019,000,000. A decline from 1930 of 25 per cent. It is estimated that wages and salaries in other lines of activity decline, because of unemployment and wage cuts, by at least the same proportion. Thus the wage and salary bill for 1931 is estimated to have been $11,050,000,000 smaller than in 1930, or a total decline for the two years of $18,850,000,000.

In other words the wage and salary bill for 1931 stood at $33,150,000,000, as compared with $52,000,000,000 in 1929.

The estimate of the decline for the two years is regarded by Lubin as highly conservative. It runs much lower than the figures of the American Federation of Labor and an estimate made by Prof. W. M. Leiserson of Antioch College.

**Almost Cut in Halves.**

Lubin's figures are conservative also in comparison with tables published Feb. 17, 1932, by the magazine, "The Business Week," under the heading "What Happened to the American Pocketbook, 1929 to 1931." It is there estimated that the wage and salary income of persons connected with all industries in the United States dropped from $47,889,000,000 to $24,932,000,000—decrease of 47.95 per cent—and that all the forms of business income fell from $33,113,000,000 to $17,051,000,000—a decrease of 48.5 per cent. Civil and fiduciary income, including the pay of all government employes, teachers' salaries, life insurance payments to policy holders, and pensions, bounties, etc., paid by all Government divisions, increased 22 per cent, or from $8.572,000,000 to $10,459,000,000.

The grand total of all these forms of income as computed by "The Business Week" was $89,584,000,000 in 1929 and $52,446,000,000 in 1931—a decline of 41.46 per cent.

"This is the greatest decline in national income of which we have any record," comments the magazine, "and brings the figure for 1931 approximately back to the average level of 1917-18. The deflation from the peak figures of 1929 was about 41.5 per cent, somewhat in excess of the decline in the volume of general business activity as measured by any of the usual indexes, and almost three times as great as the decline between 1920 and 1921."

**Price Levels Wiped Out.**

A chart published with the article "shows how the inflation of the national income during the war and post-war years, accompanying the tremendous rise in price levels, was almost wiped out by the end of 1930. During 1931, the national income fell far below the normal line of increase based on the average rate of growth for the 50 years preceding the war.

"The dotted line in the chart, in which the effect of changes in the general price level is eliminated, indicates that the decline in national income in 1930 and 1931 was considerably more than can be accounted for by mere changes in the value of the dollar and represents an actual contraction of the current national purchasing power on a tremendous scale, bringing it back to the 1921 level. The chart is a graphic demonstration of the destructive effects of an uncontrolled deflation, on the standard of living."

The National Industrial Conference Board recently undertook a survey to determine the extent to which salaries and wages have been cut during the depression—a subject, says the board, concerning which "there has been a tendency to avoid publicity."

**Reports From Employers.**

A report on the survey is published in the board's May 30, 1932, "Service Letter on Industrial Relations." Replies were received from 1718 concerns. They employed 3,258,666 persons in 1929. The total employment had declined to 2,391,009 in 1932, a reduction of 26.6 per cent.

"The results of this survey," says the board, "indicate that the policy of reducing compensation scales has become widespread. On the basis of information from 1718 concerns in the leading fields of American business it appears that 80.5 per cent of these companies have reduced executive salaries, 81 per cent have reduced other salaries and 75.4 have reduced wage rates."

President Hoover in his Indianapolis speech last summer, using figures of the Department of Commerce, estimated that the average annual production of movable goods in the United States before the depression was about $50,000,000,000, and that this had been cut by $12,000,000,000.

Why this tremendous shrinkage? The figures on the decline of purchasing power represented by wages and salaries—a decline which has become constantly heavier—supply the biggest part of the answer.

Evidence accumulates of a growing realization that the purchasing power of the masses can only be restored by giving them jobs. President Hoover—and with him Senator La Follette—urged his payless furlough plan in the Government service, in preference to other wage reduction plans, on the ground that the former would not only keep employes from being turned off, but would permit the addition of workers. He called upon the Government to accept, in its emergency, the principle of the five-day week.

Only in one way, it is realized, can jobs be given to all, and that is by shortening the hours of work. No other answer is mathematically possible.

# German Strategy To Remove Hitler From Role of Martyr

Continued From Page One.

nation. He is a man possessing precise knowledge, concealed as well as visible, and is personally wholly independent. He is filled with ambition to re-establish the Fatherland's equilibrium, which had been disturbed by the overdoing of a parliamentary democratic form of government. This in turn had led to a dictatorship of half-measures, provoking the stormy aversion of a large portion of the German people.

What are the intentions of the new Government? It immediately asked the President for dissolution of the Reichstag. It is not capable of working; hence the recourse to emergency decrees. Moreover, as shown by the recent Prussian Diet elections, it no longer represents the voice of the people. The new elections are for the moment the most important factor. A demand was raised for new elections by Hitler's party, and its fulfillment is an intentionally friendly advance to this party. The same is true of restrictions by the past Government limiting Hitler's freedom to agitate. These will probably be rescinded.

Paradoxical as it may sound, all this is being done not to favor the Nazis, but on the contrary, with the realization in view that the Government's past sharp uncompromising attitude toward Hitler helped him attain the continually mounting successes which are explainable only by the acute economic and moral crisis prevalent among the German people.

**Tests in New Election.**

The present Government believes that by slackening governmental restrictions against the Hitler party it will no longer be enabled to play the role of martyr and that the ultimate effect wil be the reverse. The test should be in the coming elections.

Government circles estimate that Hitler's vote will total at the maximum between 42 and 43 per cent of those cast. While Hitler's party will then be called upon to participate in the Government, it, nevertheless, will not be strong enough to govern alone. It will govern together with the other politically, more experienced, and more moderate groups.

Then the question of the attitude of the Centrist party will again become acute. It is difficult to believe that the same hostile standpoint will be maintained by the Centrist party then that it maintains today. If this test is successful it should signify that during the next several years a stable Government can be expected in Germany—a Government backed by a large parliamentary majority and leading the way toward a return to normal methods.

If the test does not succeed, especially as regards the attitude of the Centrist party, then it can safely be said that the interior situation of Germany will experience aggravation, possibly necessitating a change in the Constitution by President von Hindenburg, whose desire it is to govern strictly constitutionally. Such changes may be affected by a vote of a national assembly.

**Future Obstacles.**

It is necessary to think of the wholly inadequate German laws governing the right to vote. Suffrage in Germany is not one of politicians but one of mathematicians. Equally essential is simplification of the structure of Germany's states, which today are in a position to cause the Reich, if they so desire, considerable difficulties. Predominant is the problem of dualism of the Reich on the one hand and Prussia on the other. All experts agree that this represents a serious obstable in the way of national reconstruction.

The main difference between the new Government and the past one will consist in the fact that the new Government will not be satisfied with merely taking emergency measures in the field of economics, which, in trying to keep step in the breathles race with impending catastrophe, did not represent the real solution, but only temporary alleviation.

The new Cabinet will take into consideration the psychological and political necessities which have found expression in a rebellion by a large part of the populace against the methods heretofore employed by the Government.

Greater than ever before is the responsibility resting upon the shoulders of President von Hindenburg. He, as father of the Fatherland, will have a deep desire not to close his eyes before having laid the foundation for method of government better adapted to German necessities.

Neither politically nor economically are adventurous experiments to be expected from the new Government. It will respect Germany's international agreements and will attempt to re-establish the essential interior presuppositions upon which rest these obligations by rallying the positive elements of the German people who are willing to begin the work of reconstruction—including those who hitherto have stood aside—and by drawing them together in powerful union.

(Copyright, 1932.)

# TO CALL EATON FOR CONTINENTAL SHARES HEARING

### Senate Market Investigators to Take Up Case of Cleveland Investment Company.

By the Associated Press.

WASHINGTON, June 11.—After a difference of opinion that took more than an hour behind closed doors to settle, the Senate Banking Committee decided today to direct its stock market investigation to Continental Shares, a Cleveland investment company, when hearings are resumed next Thursday.

Chairman Norbeck (Rep., S. D.), said the committee decided to have an investigator, David Stock, present his testimony on the operations of the company and to give Cyrus Eaton of Cleveland opportunity to testify at the same time.

Senator Bulkley (Dem., Ohio), vigorously objected to an attempt to have Stock present his testimony at a hearing earlier in the day. Bulkley contended it was unprecedented and "not an orderly way" to proceed for the committee to permit an expert to "go on in a public hearing and make statements reflecting on the honesty of a citizen of the United States when he is not given an opportunity to be heard."

Bulkley asserted "the subject matter of this controversy is the subject matter of litigation pending in the courts" and so, he maintained, should not be taken up.

Norbeck said he thought the matter should be presented as "an unusual case, the only case that has been before us with a tax-dodging feature." Norbeck also said it now appeared that if the hearing on Continental Shares were postponed until the litigation were concluded it could not take place before Congress adjourns.

The committee expects busy sessions at the end of next week. Among the cases scheduled to come up is that of the Fox Film Corporation, scheduled also for Thursday.

One witness testified today on Radio-Keith-Orpheum. J. Cookman Boyd of Baltimore, a lawyer and former R.-K.-O. stockholder, said there was a "squeezeout" of R.-K.-O. stockholders last fall by assessing them $5 a share on penalty of losing most of their stock. Boyd said he protested to Richard Whitney, president of the New York Stock Exchange, but received no reply.

## MAYOR DENIES JOBLESS PARTY USE OF PARK FOR CONVENTION

### Writes to National Executive Committee Chairman and to Father Cox.

Plans for a "Jobless Liberty Party" convention in Forest Park Aug. 17-18, were checked yesterday when Mayor Miller wrote to Austin L. Staley of Pittsburgh, national executive committee chairman, that it was impossible to accommodate them in any St. Louis park.

Mayor Miller, who had consulted with Chief Gerk and Charles F. Hatfield of the Convention Bureau, sent a copy of his letter to the Rev. James R. Cox, Pittsburgh priest who founded the Jobless party at a rally of 55,000 unemployed last January.

In one of several letters Staley had informed the Mayor that "this organization is progressing enormously," and added, "no doubt you realize this gathering will bring several millions dollars to St. Louis."

## BOARD OF ALDERMEN TO BEGIN SUMMER VACATION JULY 1

### Date Several Weeks Later This Year Due to Delay by Budget and Relief Bills.

The Board of Aldermen has decided to adjourn for its summer vacation on July 1 and to reconvene Sept. 30.

Its vacation will start several weeks later than usual because of delay over the annual budget bill and the needs for public relief legislation.

There will be three more regular Friday meetings of the board before adjournment, but it is possible that additional meetings will be called in order to finish pending matters. Relief measures are the most important subject before the Aldermen.

The board's office in city hall will be open only on Wednesday, between 9 a. m. and noon, during the vacation.

## SHELL GETS SAFETY AWARD

### Joseph A. Holmes Association Honors Oil Company.

The Shell Petroleum Corporation here received a certificate of honor from the Joseph A. Holmes Safety Association last week for its record of lower frequency of accidents in 1931.

Presentation was made at a luncheon at Hotel Jefferson attended by company officers, officers of the St. Louis Safety Council, Elmer Donnell, president of the Associated Industries of Missouri, and Daniel Harrington, chief engineer of the Bureau of Mines at Washington. Although similar certificates have been presented to mining industries, the award was the first to be given to an oil company.

# Third of French Expenditures for War Concealed

Continued From Page One.

after. The average of the annual contingent called to the colors is 240,000. The explanation is that, thanks to the increase in physical education of the youth of France, a higher percentage of the annual contingent is now found to be physically fit for service. Hence, even though the number of men reaching conscript age in the next few years may be below normal (many authorities challenge the claim), there will be more boys than ever before who can be given military training.

Another interesting fact is that, despite her plea of insecurity at Geneva, France's regular army this year consists of 638,964 professional soldiers of which number 32,381 are officers.

France's trained reserves number 120,000 officers and 6,197,512 noncommissioned officers and men.

Her total effective fighting force is 7,086,476 officers and men, not counting the navy.

**Germany and France.**

Germany's army is limited by the Versailles Treaty to 100,000 officers and men. In 1931 Germany had 3798 officers and 94,900 men, in her army. Furthermore, Germany has no big guns, no tanks, no mobile heavy artillery, no submarines, no warships over 10,000 tons and no military or naval aircraft or airforces. France's air-force totals 32,340 officers and men and 2800 fighting planes.

So far as Germany is concerned, if she were to go to war with France tomorrow (and that would mean war against France's allies, Poland, Czecho-Slovakia and Belgium) she could mobilize, for every 10 kilometers of her frontiers (about six miles) only 248 men, equipped with two light machine guns and rifles. For every 100 kilometers of front she would have in addition seven light guns and 28 light and two heavy machine guns.

France, on the other hand, could mobilize on every 10 kilometers of the western front of Germany, 69,122 soldiers armed with 23 light and 25 heavy guns, 318 light and 258 heavy machine guns, three anti-aircraft guns, 36 airplanes and 41 tanks.

The Belgians could throw against Germany on every 10-kilometer sector 38,431 men armed with 38 light and 17 heavy guns, three anti-aircraft guns, 187 light and 75 heavy machine guns, 14 tanks and 15 airplanes.

The Poles could mobilize on every 10 kilometers of frontier 11,118 men equipped with seven light and two heavy guns, 32 light and 22 heavy machine guns, one tank and five airplanes, while the Czecho-Slovakians could muster, for each similar length of line, 8506 soldiers equipped with five light and two heavy guns, 42 light and eight heavy machine guns and three airplanes.

## DRY LEADER CALLS SHIFT OF M'ADOO "GREAT SHOCK"

### Mrs. C. L. Shaver Says He Had Been Relied on to Fight for Prohibition at Convention.

By the Associated Press.

WASHINGTON, June 11.—The advocacy of William Gibbs McAdoo, former Secretary of the Treasury, of an advisory prohibition referendum was described today by Mrs. Clement L. Shaver, vice president of the National Woman's Democratic Law Enforcement League, as a "great shock and disappointment to his host of friends."

"No one knows better than he," Mrs. Shaver said in a statement, "that the misleading terms—'resubmission' and 'referendum' mean merely repeal dressed up by the wets in words of trickery and sham intended to deceive and make proselytes to the wet cause of easily duped or unthinking drys. . . . His alternative is interesting to the wets, but, like their own recommendations, falls to the ground since he suggests no method by which the Congress would be able to 'regulate the liquor traffic.'"

She said McAdoo had been relied upon by the drys to make a vigorous fight for prohibition at the Chicago convention.

"It is rumored," Mrs. Shaver added, "that Mr. McAdoo intends to campaign for a seat in the Senate on a 'referendum' platform. If this is true, would it not account in part for his recent conversion to the wet side? Unfortunately, he has placed himself in a dangerous position; the drys will probably accuse him of the well-known trick of trying to 'carry water on both shoulders.'"

## HIGHER POSTAGE RATES TO GO INTO EFFECT HERE JULY 6

### Letters Will Cost 3 Cents, Domestic Air Mail 8 Cents, Business Reply Envelopes 4 Cents.

Postmaster Michener yesterday directed attention of the public to new rates on letter postage effective July 6 as follows: letters and other first-class mail, except post-cards, postal cards and private mailing cards, 3 cents an ounce or fraction of an ounce, instead of 2; domestic air mail, 8 cents for the first ounce and 13 cents for each additional ounce, instead of 5 cents and 10 cents; business reply envelopes, 4 cents instead of 3 cents.

The one-cent rate on post-cards, postal cards and private mailing cards will remain unchanged, as will the two-cent rate on business reply cards on return. The new rates on second-class matter, effective July 1 only as to the advertising portion of publications mailed by publishers and news-dealers, will be announced later.

# JUVENILE DELINQUENCY BILL SIGNED BY HOOVER

### Transfer of Young U. S. Offenders to State Courts 'Step Foward,' He Says.

By the Associated Press.

WASHINGTON, June 11.—Declaring it "an important step forward" in legal procedure, President Hoover today signed a bill authorizing the transfer of juvenile delinquency cases from Federal to juvenile courts.

The measure was proposed originally by the Wickersham Commission as a means of securing justice for young delinquents in their home communities where they were known rather than in some distant Federal court.

In signing the measure in the presence of Attorney-General Mitchell, the President said:

"I have today signed the bill authorising the transfer of the cases of juvenile delinquents from the Federal system of criminal justice to Juvenile Courts in their home communities, provided these Juvenile Courts are willing to accept them.

"This measure is an important step forward in that it sets an example through its recognition by the Federal Government of the principle that even the relatively small number of juveniles in the Federal system should be handled on a modern scientific basis.

"It is also a recognition by the Federal Government of the Juvenile Court as the proper place for the handling of the cases of all juveniles, and is an acceptance of the principle that juvenile offenders are the product of and the responsibility of their home communities.

"This step was recommended in one of the reports of the National Commission on Law Observance and Enforcement, was included in the recommendations in the President's message to Congress, and has had the active interest and approval of social workers all over the country."

In its report, the Wickersham Commission pointed out that in some cases juveniles would have to be transported long distances under the proposed system in order to return them to their own communities. Once there, however, it was contended justice could be better administered.

The report contained a denunciation of the treatment accorded some juveniles after their transfer to reformatories. It described cases of whipping with lashes, of solitary confinement without bedding and of poor shelter and food.

## SUPPLEMENTARY BIDS DELAY NEW FEDERAL BUILDING HERE

### Government Failed to Include in Specifications Air Method of Sinking Caissons.

Special to the Post-Dispatch.

WASHINGTON, June 11.—Further delay on the new St. Louis Federal Building became inevitable today when the Treasury Department announced it would ask for supplementary bids from contractors who had previously bid on the foundation work.

The original specifications drawn up by the St. Louis architects provided for extra payment in the event it became necessary to use the air-method of sinking caissons. The Treasury Department supervising architect neglected to put this item in the official specifications and bids were received without this item included. Officials said that the air-method might necessitate an additional expenditure of $200,000 or more.

The Comptroller-General refused to throw out the low bid on the foundation work and insisted that the specifications should be changed. The Treasury held, however, that supplementary bids should be called for, providing that if the air-method must be used, the work should be done only upon the approval of the Treasury Department and on a cost-plus basis.

The last day for submitting supplementary bids is June 22.

## FEDERAL MONEY FOR FIGHT ON GRASSHOPPERS DENIED

### House Acts When Secretary Hyde Says It Is Too Late to Join Extermination Work.

By the Associated Press.

WASHINGTON, June 11.—A Federal appropriation to control grasshoppers in eight Northwestern States once more was turned down today by the House, when it rejected a Senate amendment to the agricultural appropriation bill allowing $1,450,000 for the work.

The House defeated, 213 to 124, on a roll call vote, a compromise offered by Representative Simmons (Rep.), Nebraska, under which $750,000 would have been allowed for the Federal Government to furnish poison to be distributed over hatching areas.

Representative Buchanan (Dem.) of Texas, in charge of the agricultural appropriation bill, opposed the appropriation. He presented a letter from Secretary Hyde of the Agricultural Department, saying it now was too late for the Federal Government to join the anti-grasshopper work. Most of the insects already have hatched, Hyde said, and left the hatching ground, which is the best place to try to put poison bait for control. Many Northwestern members denied that it was too late to prevent a worse grasshopper plague than that of last year.

**Mrs. Tunney's Sister Divorced.**

By the Associated Press.

BRIDGEPORT, Conn., June 11.—Mrs. Catherine L. Dewing, sister of Mrs. Gene Tunney and heiress of George Lauder of Greenwich, obtained a divorce from Edwin S. Dewing of West Hartford, Conn., today. She charged cruelty.

# U. S. BANKERS TO LET FRANCE RECALL GOLD

### Financiers Inform Paris of Consent to Withdrawal of Entire Balance.

By the Associated Press.

NEW YORK, June 11.—High banking authorities here today confirmed a report that they had indicated to the French Government their willingness for France to withdraw its remaining gold balances now in this country.

They were careful to say that they had not asked France to remove the gold, but said they were co-operating fully with French officials and that no barriers would be interposed to the free outflow of the French balances.

The Bank of France notified Federal Reserve officials some time ago that the Bank of France might take back part or all of its balances in this country.

This nation's banking structure, it is said, is in such sound condition that the movement has been engineered without a ripple.

A virtual invitation to all foreign countries to remove their gold was contained in an announcement that effective next Monday New York banks would reduce interest on Foreign Central Bank deposits one-half. The prevailing rate, which expired today, was one per cent. The new rate will be one-half of one per cent.

Short-term foreign balances now in this country subject to withdrawal are estimated at $200,000,000 or less. The total of foreign balances here, including long-term investments and short-term bank balances, is estimated as below $900,000,000, which in terms of international finance is regarded as small.

Coincident with the reduction in bank rates on foreign balances, which normally would accelerate the outflow of foreign capital, there has been a reversal in trend. This is shown in the foreign exchange market which this week turned definitely favorable to the dollar.

The Federal Reserve Board, in its monthly statement, said the total gold supply of this country on June 8 was $3,950,000,000. Officials have said that foreign nations could withdraw all their credits and not noticeably affect the gold supply of the nation.

Much gold flowed to this country in 1929, 1930 and the early part of 1931 due to fear in European countries of their economic conditions. Most of it was sent here merely as a place of safe deposit. It reached the largest total ever held in a single nation, amounting to more than $5,000,000,000.

The board reviewed gold movements to and from the United States since 1914, saying there had been three periods of large increases, and that the present supply was greater than that held at any time before 1933.

It added that gold reserves of the Federal Reserve banks were $1,034,000 in excess of legal requirements at the beginning of the present month.

## WOMEN BUSINESS EXECUTIVES TO HOLD CONVENTION HERE

### Zonta International to Open Sessions Thursday; Leaders to Address Delegates.

Zonta International, an organization of women business executives, will hold its twelfth annual convention Thursday, Friday and Saturday at Hotel Chase. About 70 delegates are expected.

Speakers will discuss international business relations, the work of Zonta clubs and the problems of business women, particularly the status of married women in business and the need for equality with men in working conditions.

Among the speakers will be Miss Helen Rogers of Buffalo, N. Y., Miss Mary O'Neill of Lynn, Mass., and Mrs. Lena Price of New York.

Bishop Scarlett will address the delegates Saturday morning, Charles Nagel will speak at Saturday's luncheon and the Rev. Karl M. Block will be speaker at the annual dinner Saturday night. Delegates will attend the Municipal Opera Friday night.

**Insull Off Northwestern Board.**

EVANSTON, Ill., June 11.—Resignation of Samuel Insull from the board of trustees of Northwestern University was announced today. Dr. Charles H. Mayo of Rochester, Minn., was elected to succeed him.

**For Photoplay and Amusement Announcements**

See Page 4, Part 6

On Sale TOMORROW $27

"This MANNE-MADE" MOHAIR Bed Davenport

And as a special inducement for you to own Manne-made furniture, tomorrow you have your choice of any one of these "Manne-made" Chairs at only $1 with the purchase of this "Manne-made" Mohair Bed-Davenport.

$1 Your Choice With Purchase of Davenport ONLY

① A most attractive Button-Back Chair, mohair covered, gracefully designed with lines of real beauty.

② Large-size, high-back Cogswell Chair, unusually attractive, sturdily constructed and designed for comfort.

③ A great, big Lounge Chair, deep seated and comfortable with beautiful and durable covering.

Manne Bros. "Sweetheart Outfit"
3 ROOMS COMPLETE, $169
Small Down Payments—Easy Terms

Open Evenings Until 10 O'Clock

MANNE BROS.

5615-23 DELMAR

# Archer-Mann Co. Will Distribute Graham Cars Here

### Appointment for St. Louis and Territory Announced by B. R. Ford.

B. R. Ford, district manager for the Graham Paige Motor Corporation, announces the appointment of the Archer-Mann Motor Co. as distributer of Graham cars in St. Louis and the surrounding territory.

The Archer Mann Co. has been in business for 20 years distributing automobiles. James Archer is president and R. D. Mann is vice president. Both Archer and Mann have had many years' experience in the automobile business, Mann having 30 years.

The company is making a complete display of all Graham models. This display and the complete service facilities occupy a floor space of nearly 35,000 square feet.

Arrangements are being made for additional space to enable them to take care of Graham service.

The public is invited to inspect the display of Graham cars at the Archer-Mann show room, 4035 Lindell.

The Graham eight, with 123-inch wheelbase and 90-horsepower engine with aluminum cylinder head, is longer and more powerful than the previous Graham eight.

It has exclusive innovations in outward design such as the highly original treatment of line and contour, the unique fenders, radiator and hood, and the concealment of the chassis and running gear.

It has an entirely new deep "banjo" frame, with the rear axle extending through (instead of under) the straight side rails; outboard springs, front and rear, the chassis frame being dropped low and cradled between the springs instead of riding high above them; increased stability and roadability, permitting the car to take curves and turns at previously impossible speeds.

An upward turn in retail deliveries during May is reported by Graham-Paige Motors Corporation. The month's total sales throughout the country showed a gain over April, but the increased rate of deliveries became sharply evident in the last two weeks of May, with an 18 per cent gain over the previous two weeks. The final week of May was the fourth best of the year in total deliveries, and at the close of the month the stock of new cars on hand as reported by dealers was the lowest since January. Factory shipments of new cars in May exceeded April.

In Detroit, Graham registration for May reflected the national trend, with an increase of 26 per cent over April, while the total of 333 cars for the first five months of the year is 19 per cent ahead of the Graham total a year ago.

## Berry Motor Co. Lets Owners Watch Cars Being Serviced

"What does it cost to run your automobile?" Two recent surveys have been made to answer this question. One was conducted by the American Road Builders' Association. This provided detail cost records on 800 different cars of a variety of makes, large and small, operated in various parts of the United States. The other survey was conducted by the Iowa Engineering Station of Iowa State College. It detailed operating costs of more than 1000 automobiles submitted by individual car owners and various state highway departments. Cars varied in both size and type. In one survey, the average cost per mile for all makes of cars was 6.43 cents and for the other 5.52 cents. As 43 cents of this difference was covered by the items of license, garage, interest and insurance there is little variation in the total of the other and actual operating costs.

| | In one Case. | In the Other. |
|---|---|---|
| Gasoline | 1.31c | 1.27c |
| Oil | .22c | .25c |
| Tires and tubes | .64c | .43c |
| Mechanical maintenance | 1.72c | 1.22c |
| Depreciation | 1.39c | 1.63c |

Automobile repair costs are being reduced in different ways. Elimination of guesswork makes for reduced costs. Devices such as the Ex-Ray motor test permit an owner to see whether his motor requires a valve-grinding job. It also discloses whether the coil, condenser, wiring, spark plugs and distributer points function properly or require attention. It tells if the motor needs new rings; it tells if the carburetor is out of adjustment.

Brake-testing machines are available by means of which the owner can see the exact brake pressure on each wheel. The tendency of repair work is more and more to prove the repair requirements to the owner through his actual observance of adequate tests.

The Berry Motor Car Co. is making changes in its service department in keeping with these developments. It has set aside part of the second floor of its building at Locust and Twenty-second for owners to take their cars, see the Ex-Ray motor test made on their motors, see their brakes tested, observe lubrication and other quick jobs and adjustments.

Contrary to previous practice, which has removed the car from the owner while tests and work were being done, this department will be conducted so that the owner may see both the tests and the work and wait for delivery.

Motor cycle service is maintained for pick-up and delivery of owners' cars. A telephone call brings the motor cycle man to one's garage, a tow bar ataches the motor cycle to the rear bumper of the car and the car is driven to the service station under its own power. It is returned when the job is completed.

### His Firm Distributes Graham Cars

R. D. MANN

*Of the Archer-Mann Motor Co., which has just been appointed distributer of Graham cars in the St. Louis territory.*

## Combustion Promoting Device Said to Lessen Exhaust Gas Danger

The Bristow Engineering Co. of New York and Los Angeles, manufacturer of the Beco combustion promoting device, have appointed the Taylor Auto Repair Co., 2119 Pine street, authorized sales and service representative in the Greater St. Louis area.

The new device is an auxiliary to the carburetor. It is said to eliminate danger of death from carbon monoxide gas by diverting the unburned gas back into the combustion chamber of the engine after it has been combined with hot moist hydrogen and oxygen vapors drawn from the radiator overflow. As a result, it is said, chemical tests show that only 20-100 of 1 per cent of monoxide gas is left in the exhaust gas, which is odorless and free from death-producing quality.

By the utilization of gases ordinarily wasted, more efficient combustion is obtained with a corresponding decrease in fuel consumption. Its use is said to eliminate carbon and to give long life to crank-case oil by removing gasoline, water and acid vapors from the crankcase. The new divice has been adopted by local fleet owners and private users and is said to have been widely indorsed by municipal health authorities.

## Evans Sees Tires Built in Factory Of U. S. Rubber Co.

In order to meet the strain of modern traffic conditions, where a car must be under perfect control at all times, the tire of today is built with a wide "factor of safety," according to J. Harry Evans of the Royal Tire Service, Inc.

Scientists of national reputation spend a large amount of time in the development of rubber and the perfection of processes so that the safety of motorists may be made certain, Evans said, following a visit to the tire factory of the United States Rubber Co. at Detroit, where he viewed the manufacture of tires under the latest methods.

"One process which has contributed largely to the safety of the riding public," he said, "is the web cord process, developed by the United States Rubber Co. and used in manufacture of all tires bearing the United States brand. Under this process the cords are impregnated with latex, or the pure milk of the rubber tree, and held apart by this latex to prevent chafing, which would create heat.

"The United States Rubber Co. is the largest producer of crude rubber in the world and is able to produce rubber to meet its own requirements, thus insuring a safety factor right through from the tree to the completed tire."

## German Signaling Device Distributed By St. Louis Concern

A company is being formed to handle the distribution for the United States of the Weikra automobile direction signal device. This device is manufactured under the German patent laws, and over one million are being used in Germany alone. Laws require the use of these signals on every truck and taxicab in Germany, England, Belgium and France. Nevertheless, every pleasure car is equipped for complete safety and confident that the direction signals are clear and unmistakable. They are electrically operated and illuminated with a Neon lighting effect and visible day and night.

Use of these signals eliminates the hand signal which is often impracticable in cold and inclement weather when the windows are up. It is a positive warning to cars in the rear and to cars approaching, of autoist's intention of making turns to left or right. Traffic policemen, pedestrians, drivers of other cars can not, by day or night, misunderstand the signal given by the Weikra. They all will know a hundred yards or more in advance the way the car will turn.

The company being formed to distribute this device will be known as the American Weikra Corporation. Milton W. Greenwald of this city will be president.

**Strict Parking Law.**

South Carolina's new highway parking law requires that all motor vehicles parked on a highway shall be visible for 300 feet.

**Accidents Caused by "Blow Outs."**

Tire punctures or "blow outs" caused 5880 automobile accidents in the United States last year, 330 of which were fatal.

## Sinclair Refining Co. Wins Government Lubricants Contract

The Government contract for lubricants for the United States Navy, and other branches of the Government operating under the Navy lubricating contract during the fiscal year 1932-33, has just been awarded to the Sinclair Refining Co., subsidiary of Consolidated Oil Corporation.

The award to Sinclair includes all the lubricating oils to be used by United States battleships, destroyers, submarines, naval aircraft and equipment at all Atlantic ports. It also includes other Government requirements in Maine, Vermont, Massachusetts, Connecticut, Rhode Island, New York, New Jersey, Delaware, Pennsylvania, Maryland, Virginia, North Carolina, South Carolina, West Virginia, Alabama, Mississippi, Louisiana, Arkansas, Tennessee, Kentucky, Ohio, Michigan, Indiana, Illinois, Minnesota, Wisconsin, Iowa, Missouri, Nebraska, Kansas, Texas, Oklahoma and New Mexico.

More than 1,600,000 gallons of lubricants are involved in this award, which includes the major part of the Government lubricating requirements. The Sinclair company was awarded the larger part of last year's navy lubricating contract.

## Chrysler Bodies In 180 Releases Of Color and Trim

In a modern eight-story building occupying 22½ acres of ground on the east side of Detroit and containing 756,000 square feet of floor space, the Chrysler Sales Corporation operates one of the largest body plants in the world from the standpoint of the variety of models produced. Fifty today styles that are mechanically different are produced, with 180 separate releases of color and trim, according to Chrysler executives. In the course of a month more than 2000 combinations of body style, trim and color may be turned out.

No bodies are built and no chassis assembled in the Chrysler plants except on sales orders received from dealers, it is stated. There is no stock of cars at the factory or in warehouses from which to draw. It is possible for the building of bodies to be started only four days in advance of shipment to the dealers. By proper timing, with telautograph control, bodies of the style, trim and color ordered by the dealer meet the chassis of proper specifications on the final assembly lines.

## Aviation Responsible For Low Pressure Tires, Says Goodrich

Aviation is really responsible for development of new type low pressure tires for automobiles introduced since Jan 1, according to engineers of the B. F. Goodrich Co., Akron, O.

As early as 1929 aeronautic designers turned to tire manufacturers for tires using lower pressures than then available and engineered to make landings less severe.

Experimentation showed that low pressure tires enabled heavily laden planes to take off and land even on rough or muddy fields with greater ease and safety than possible with other type tires.

It was found these tires gave greater assurance against blowouts and punctures and practically eliminated the possibility of "ground looping" in cross wind takeoffs, and landings in snow, sand and mud could be made with greater security.

The aviation industry generally adopted low pressure tires, the first type actually designed for airplane uses.

From varied experience gathered in development of airplane tires, manufacturers learned that similar tires, employing approximately the same air pressures, were adaptable to automotive uses.

As evidence of aeronautic parentage manufacturers have used aviation terms as trade names such as "Flying Silvertowns" and "autoplane" for the newest automobile tire type.

## Stochl Tire Co. Adds Field Representatives

John J. Stochl, president of the Stochl Tire Co., 3880 Washington, has added Ray Doan and T. E. Norton as district field representatives for Miller and Goodrich tires.

Doan is a native St. Louisan. After an absence of 15 years in various sales capacities, he has returned to join the Stochl organization. Norton for eight years has been connected with wholesale and retail tire sales in St. Louis.

The Stochl concern, with 15 members in its sales and service organization, now it its tenth year of service, is one of the oldest independent tire concerns in the city.

## Milk Is Delivered Without Temperature Change in New Truck

A fleet of Dodge trucks with new type refrigerated bodies, so designed that through their use milk can be delivered to the consumer at the same temperature it comes from the dairy refrigeration room, has been placed in use in Philadelphia.

The heavily insulated bodies are finished in silver duco. The interior compartment, which is accessible through rear and side doors, is refrigerated by means of ice bunkers and a temperature of from 36 to 40 degrees is maintained.

Milk is delivered in a new type sealed fiber container. The containers are packed in cartons and each truck loads a capacity of 2500 quarts, about four times as much milk as can be carried in the same space in glass bottles.

### More Engine Power for Essex

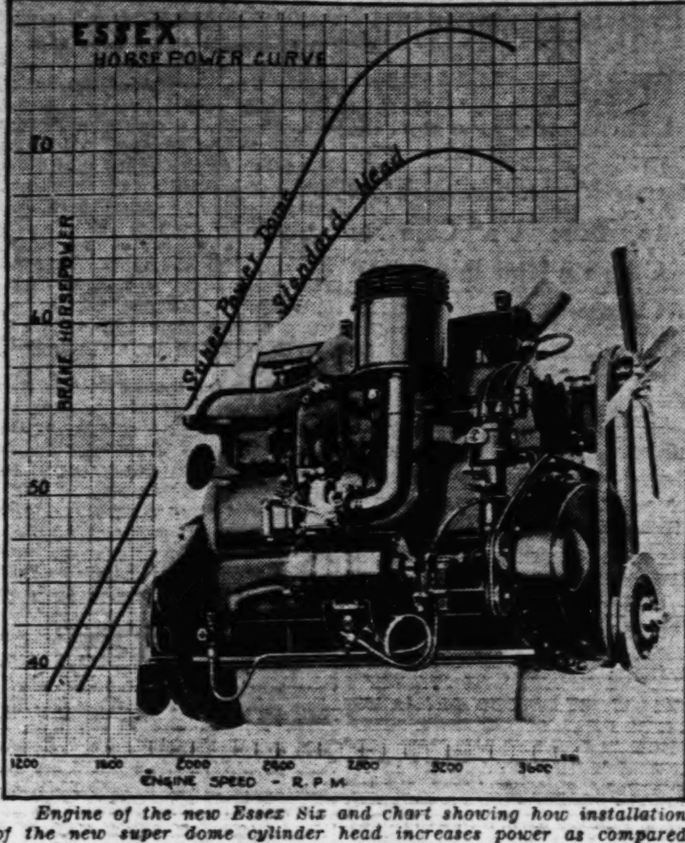

*Engine of the new Essex Six and chart showing how installation of the new super dome cylinder head increases power as compared with the output of an engine using the standard head.*

## Hudson and Essex Available With Extra High Compression

The increased power and economy gained by higher compression are interesting a growing group of car buyers, particularly among the technically informed or "motor wise," according to R. C. Frampton, Hudson-Frampton Co., local Hudson-Essex distributer.

The Hudson Motor Car Co. uses high compression ratios in both the Hudson and Essex motors. In addition it is producing as optional equipment the super power dome heads, which are considerably higher than standard and are designed for use with premium fuels such as ethyl gasoline. An increase of nine horsepower results from its use on the Hudson, and six horsepower is gained on the Essex, while acceleration and economy are improved.

The standard head has a high compression ratio of 5.1 to 1 and the super power dome has a ratio of 6.5 to 1. The horsepower with the standard head is 70 and with the high compression head it is 76. On the Hudson the standard compression ratio is 5.8 to 1 and the super power dome provides 7 to 1, the highest compression generally available. By the use of the high compression head on the Hudson the power is stepped up from 101 to 110.

## New G5 Two-Ton Federal Truck Has Six-Cylinder Engine

A Federal model G-5, announced by the Federal Motor Truck Co. of Detroit, is a two-ton truck at $995, factory.

The standard chassis weighs 3800 pounds and carries a total allowable weight of 11,500 pounds. It has a six-cylinder L-head type engine, 3⅜-inch bore by 4-inch stroke, developing 72 horsepower.

Four-speed transmission, four-wheel hydraulic brakes, Timken bevel type full-floating rear axle, 11-inch heavy duty clutch and a heavy pressed steel frame, auxiliary springs, disc wheels are features. Four wheel-base lengths are available—132, 144, 152 and 164 inches.

The truck has a distinctive chromium plated radiator, large chromium plated headlamps and a long hood with straight line cowl and extra large shaped fenders.

## Brunswick Tire Executives Attend East St. Louis Session

### Address Representatives of Illinois Farm Supply Co., the Distributer.

Two executives of the Brunswick Tire Corporation, Akron, O., were in East St. Louis on Tuesday, to assist the Illinois Farm Supply Co. in outlining its tire merchandising plans for the coming year.

They were M. G. Huntington, Brunswick tire advertising manager, and H. W. Delzell, manager of the technical service division. They addressed several hundred representatives of the Illinois Farm Supply Co. during the afternoon session at the Broadview Hotel.

Huntington discussed advertising and merchandising. Delzell gave the representatives detailed technical information about Brunswick tires.

The Illinois Farm Supply Co. recently was appointed Illinois distributer for the Brunswick Tire Corporation, associated with the B. F. Goodrich Co. and backed by the resources of America's oldest tire manufacturing company.

The Brunswick Tire Corporation is a distinct division of Goodrich, with its own research, manufacturing and distribution divisions.

The Brunswick line is complete in every detail, including the "Autoplane," or low-pressure automobile tire of recent design which increases riding comfort and lowers upkeep cost and which has already taken a permanent place in the automotive field.

## De Soto Dealers Report 80 Per Cent Car Sales Increase

Retail deliveries by De Soto dealers in the week ended May 7 totaled 1579 cars, as compared with 859 in the corresponding week of last year, an increase of more than 80 per cent. These figures include Plymouth sales by De Soto dealers in addition to De Soto cars.

May business promises to continue strong, according to a statement which shows 4254 unfilled orders on hand as compared with 2143 at this time a year ago.

Used car sales by De Soto dealers in the same week totaled 1844 as compared with 1117 in the corresponding week of 1931, a gain of 75 per cent.

April registrations for 16 states show that De Soto was one of two cars to show a gain over April of last year.

### Attend Meeting of Tire Men

M. G. HUNTINGTON

H. W. DELZELL

*Executives of the Brunswick Tire Corporation who attended a meeting held Tuesday in East St. Louis by the Illinois Farm Supply Co. Huntington is advertising manager of the Brunswick Tire Corporation, and Delzell is manager of the technical service division.*

**Laws Against "Guest Suits."**

Laws to prevent so-called "guest suits" by relieving car owners from liability to guests for injuries received by the latter have been enacted in 17 states in the Union. These laws apply in the case of persons transported gratuitously and do not affect the owner who carries a person sharing the expenses of the trip.

## New High Compression Head on All Dodge Eight Cars Standard

The Dodge Brothers Corporation announces that a new high-compression head, as standard equipment to increase compression to 6.2 and horsepower from 90 to 100, replaces the cylinder head formerly used on all Dodge eight-cylinder models.

Instructions to dealers and owners specify that anti-knock gasoline of at least 72 octane rating must be used to obtain satisfactory results from the Dodge Eight engine, with the high-compression head, except in cars operated in altitudes of 5000 feet above sea level, where standard gasoline will give the same results.

The increased horsepower resulting from the use of this new cylinder head is said to improve acceleration, increase speed on the straightaway, power on hills and to give greater flexibility in operation.

## Yardley Promoted By Milstrand Co.

F. A. Yardley, for some time past in charge of passenger car sales of the Milstrand Motor Co., Dodge and Plymouth distributor, has taken over the duties of general sales manager in charge of Dodge Brothers passenger cars, trucks and Plymouth cars, according to Milton B. Strauss, president of the company.

Yardley immediately announced the appointment of T. Perry Smith as retail passenger car sales manager.

**Motor Vehicles on Farms.**

Although 83.9 per cent of farmers in Wisconsin own automobiles, only 26.8 per cent have tractors and 27.6 per cent own motor trucks.

Low Prices FEDERAL Tires

BUY NOW SAVE TAX

| Size | Traffic Type | 6-Ply Heavy Duty |
|---|---|---|
| 4.40-21 | $3.84 | $.... |
| 4.50-21 | 4.40 | 7.85 |
| 4.75-19 | 5.15 | 8.15 |
| 5.00-19 | 5.40 | 8.95 |
| 5.00-20 | 5.60 | 9.20 |
| 5.25-18 | 6.05 | 9.85 |
| 5.25-19 | 6.35 | 10.05 |
| 5.50-18 | 6.55 | 10.70 |
| 5.50-19 | 6.75 | 11.10 |
| 6.00-18 | 7.95 | 11.80 |
| 6.00-19 | 8.15 | 12.20 |
| 6.00-20 | 8.45 | 12.35 |

MERCHANTS TIRE CO.
HARRY B. WHITE
2710 Washington JEff. 067

SPECIAL—THIS WEEK
BRAKES RELINED
With Genuine VELCOE Raybestos
FORD $6.50 Model A. Regularly $9.75
CHEVROLET $9.00 Regularly $12.75
All Makes Cars Washed and Simonized $3.75
Raybestos Brake Service, 2106 Washington
Chas. ("Shorty") Hoestkoetter, Mgr.
GArfield 8294

Auto Slip Cover Sale
Lowest Prices in History!
Coupes $1.50 Sedans Coaches $2.75
Includes Installation While You Wait.
Seat Covers Tailored to Fit Your Car.
The Seat Cover Service Co.
2106 Washington Av. GArfield 6279

PLYMOUTH
DE SOTO
COMPLETE LINE OF GENUINE PARTS FOR ALL MODELS
EXPERT REPAIR SERVICE USING ONLY FACTORY APPROVED METHODS
VI. 4064
VI. 0710
OPEN ALL NIGHT—TOWING ANYWHERE
GATEWAY MOTOR CO. 2001-09 S. 7TH BLVD.

"Our Old Car and $9 a Week..

bought this Smart New DeSoto Six"

YOU CAN'T imagine how easy it is to buy a new DeSoto. Your old car will probably make the first down payment. That, and a few dollars a week, puts you behind the wheel of this smart new car.

And then, what a thrill! We can't describe Floating Power... you must experience it. You can't picture the effortless ease of driving with an Automatic Clutch... you must actually try it yourself.

We can't tell you about DeSoto's Hydraulic Brakes, Free-Wheeling and Safety Steel Bodies... these are things you must see to understand.

That's why we suggest you come in and let us give you a real demonstration. We want you to drive the car yourself... put DeSoto through its paces. Come around in your old car... and we'll give you an appraisal, too. Right now we're offering very generous trade-in terms.

• • •

HERE'S WHAT WE MEAN BY LOW PRICES: Standard models $675-$775; Custom models $775-$975. (*All prices F. O. B. Factory.*) Prompt delivery on all models. DeSoto Motor Corp., Division of Chrysler Motors.

19th and Locust MOUND CITY MOTORS, Distributors CEntral 8425
GEO. WEBER, President

ELSON-LENNEMANN MOTOR CO.—4213 Gravois
FISHER AUTO CO.—1649-51 S. Grand
GATEWAY MOTOR CO.—2001 South 7th Boul.
GRAVOIS MOTOR CO.—4728 Gravois Ave.
J. C. GRIMM MOTOR CO.—7805 Ivory Ave.
HARTMANN AUTO CO.—6822 S. Broadway
HEWETTE-NOLTE MOTOR, Inc.—4339-41 Warne
MAY BROS. MOTOR CO.—5679 Southwest.
STOLZ MOTOR CO.—7810 Forsyth Bl., Clayton
STOLZ MOTOR CO.—126 E. Lockwood, Webster Groves
WELLS MOTOR CO.—2820 N. Spring Ave.
WELSCO MOTORS—5900 Easton Ave.
HARDING MOTOR CO.—East St. Louis Ill.
GRANITE CITY—Hunt Auto Co.

MISSOURI
BOWLING GREEN—Staley Motor Co.
STEELVILLE—Midway Motor Co.
STE. GENEVIEVE—H. O. Haertling
DE SOTO—D. A. Mallinout
ST. FRANCOIS—J. P. Mosier
ST JAMES—Daniel P. Mitchell
TIPTON—Will J. Schmidt
MOBERLY—Siebert Motor Co.
POND—Pond Motor Co.
FULTON—Callaway Motor Co.
HERMANN—O. K. Motor Sales
COLUMBIA—Fisher Bros. Motor Co.
KIRKSVILLE—Truitt Bros.
HANNIBAL—W. L. Harrison
Mark Twain Garage
IRONTON—Fletcher & Barger
MONTGOMERY CITY—Bowling Motor Co.
PERRYVILLE—Perry Motor Co.
SALEM—J. P. Redwine

ILLINOIS
BATCHTOWN—Batchtown Motor Co.
COLLINSVILLE—Collinsville Garage
EDWARDSVILLE—Lanterman's Battery and Electric Service
ALTON—J. T. Brown

DE SOTO SIX
$675 AND UP F.O.B. FACTORY

## Auburn Reduces Prices, Adopts New Merchandising Policy

### Plans to Put Its Eight-Cylin
der Cars Into Competition
With Low-Priced Field.

Following the success of the re
cent sale of new 1932 Auburn ca
in St. Louis, the Auburn Automobi
Co. has announced a national me
chandising program designed to p
thousands of men back to work im
mediately, according to E. J. John
son, Auburn and Cord distribut
here.

Under the new program, Aubu
prices will be slashed drastical
throughout the country on all 19
models, Johnson said. To do th
he said, distributors, dealers a
retail salesmen have joined the fa
tory in accepting less profits
make these new standards of val
possible.

"Realizing a definite obligat
to the thousands of men who d
pend upon Auburn and its alli
companies for their livelihood—
dealers and salesmen as well
factory workers—officials of t
company came to St. Louis duri
our recent sale to study the resu
of the sale that I put on," he sa

"The factory officials were p
marily interested in observing
public's reaction and ascertain
how much of an inducement it
quired in the present market to
tract buyers.

"As a result of these observati
Auburn's new program is advanc
as a major contribution to Am
ica's greatest national need—to
men to work.

"By reducing the price of Aub
cars to compare with popu
priced fours and sixes, values he
tofore unknown are created. T
means more rapid turnover of st
by dealers, increased retail s
and a demand for cars that
necessitate the immediate empl
ment of thousands of men, not
at Auburn and associated facto
but in many lines of industry t
supply materials.

"Equally important, it me
that much hoarded money will
returned to circulation in all p
of the United States to do its
in turning the country back tow
prosperity."

## Pierce-Arrow Cars Built in Numbers To Parallel Sal

Pierce-Arrow is one of the
companies, if not the only
whose production is so cl
controlled that shipments pr
cally parallel sales, according
one of the company's executiv

"For 31 years Pierce-Arrow
pursued a policy of virtually bu
ing cars to order," he said. "
duction surpluses, which in
heavy burdens on manufactu
costs, thus are avoided.

"For example, in 1931 Pie
Arrow registrations actually
ceeded factory shipments by
cars, the excess representing
from dealers' stocks. New re
trations this year to date have
ceeded factory shipments by
cars.

"These figures demonstrate
accurately the company attune
output to the current demand."

The 1932 Pierce-Arrow line
twelves and eights is the most
tensive in the history of the c
pany comprising a total of 36 b
types ranging in price from $
up.

### Daytime Tomorrow on Local Stations.

6:30 a. m. KFUO — Meditation,
Kretzschmar. Organ.
7:00 a. m. KSD—Gene and Glenn.
Popular program.
7:15 a. m. KSD—Top of the Mo
7:30 a. m. KSD — "Flying Fin
KMOX—Merrymakers. KW
Beautiful Thoughts.
8:00 a. m. KSD—Pie Plant Pete.
—Singing Vagabonds. WEW —
Day's Dedication. WIL—Schoo
gram. KWK—Dad and Jean.
8:15 a. m. KSD—Breen and De
KMOX—Orchestra. KWK —
Lu and Em. WIL—Birthday
8:30 a. m. KSD—Morning Melodist.
Our Daily Food. WIL—Cec
Sally.
8:45 a. m. KSD—Contralto solo.
—Madison Singers.
9:00 a. m. KSD—Throbs of the
Clef KMOX—Morning
WIL—Serenaders. KWK —
Goudies
9:15 a. m. KSD—Household Ins
WEW—Aunt Sammy's Chat.
9:30 a. m. KSD—U. S. Navy
KMOX—Academy of Medicin
—Allen Clarke. KWK—
Strings.
9:45 a. m. KMOX — Ben Alley.
WIL—Dixie Trio.
10:00 a. m. KSD — Circle
KMOX—Brewer's Orchestra.
Merriman Quartet. WIL—
the Strings.
10:15 a. m. KSD—Real George W
ton. WEW—Parents' Forum
—Talk on Depression.
Women's Program.
10:30 a. m. KSD—On Wings of
KMOX—Columbia Revue.
Words and Music.
10:45 a. m. KWK—Talk.
11:00 a. m. KSD—Jack Miles' Or
KMOX—Missouri Women's
tion program. WIL—Book
KWK—Correct use of the
11:30 a. m. KSD—The Venetians.
—Farm and Home Hour.
Studio orchestra. KMOX—
String ensemble.
12:00 m. KSD—Health talk. KM
Farm Service program.
Farm Reporter's program.
Studio orchestra.
12:15 p. m. KFUO — Devotion
Obermeyer: organ, vocal.
12:30 p. m. KWK—Around the
WIL—Ray and Bob, guitaris
12:45 p. m. WIL—Hot Timers.
1:00 p. m. KSD—The Revolving
KMOX—String Trio.
1:15 p. m. KWK — Sterling
tenor. KMOX—Home period.
1:30 p. m. KSD — Women's
KMOX—Piano recital.
1:45 p. m. KMOX — Novelty
WIL—Studio.
2:00 p. m. KSD—Pop concert.
Orchestra. KWK—Frank
ness. WIL—Police releases.
2:15 p. m. WEW—Talk. WIL—
and Brown.
2:30 p. m. KSD—Today's news.
Piano recital. WIL—Frolic.
Ruth Nelson, organist.
2:45 p. m. KSD—Lady Next Door.
Ruth Nelson, organist.
2:55 p. m. KWK-KMOX—Baseball
3:00 p. m. KSD—May We Presen
—Nancy Mary.
3:15 p. m. WEW—Soloist. WIL—
Melodies.
3:30 p. m. KSD—Swanee Se
WEW—Musicale.
3:45 p. m. KSD—Talk by Pete
WEW—"Fifteen Minutes o
English."
4:00 p. m. KSD—Dinner music.
Current Events.
4:15 p. m. KSD—"Skippy." W
dealities. WEW—Violin and
4:30 p. m. KSD—Today's News.
4:45 p. m. KSD—Merry Madcap
—The Funmakers.
dran's club. WEW—Talk.

## Auburn Reduces Prices, Adopts New Merchandising Policy

### Plans to Put Its Eight-Cylinder Cars Into Competition With Low-Priced Field.

Following the success of the recent sale of new 1932 Auburn cars in St. Louis, the Auburn Automobile Co. has announced a national merchandising program designed to put thousands of men back to work immediately, according to E. J. Johnson, Auburn and Cord distributor here.

Under the new program, Auburn prices will be slashed drastically throughout the country on all 1932 models, Johnson said. To do this, he said, distributors, dealers and retail salesmen have joined the factory in accepting less profits to make these new standards of value possible.

"Realizing a definite obligation to the thousands of men who depend upon Auburn and its allied companies for their livelihood—to dealers and salesmen as well as factory workers — officials of the company came to St. Louis during our recent sale to study the results of the sale that I put on," he said. "The factory officials were primarily interested in observing the public's reaction and ascertaining how much of an inducement it required in the present market to attract buyers.

"As a result of these observations Auburn's new program is advanced as a major contribution to America's greatest national need—to put men to work.

"By reducing the price of Auburn cars to compare with popular priced fours and sixes, values heretofore unknown are created. This means more rapid turnover of stock by dealers, increased retail sales and a demand for cars that will necessitate the immediate employment of thousands of men, not only at Auburn and associated factories, but in many lines of industry that supply materials.

"Equally important, it means that much hoarded money will be returned to circulation in all parts of the United States to do its part in turning the country back toward prosperity."

## Pierce-Arrow Cars Built in Numbers To Parallel Sales

Pierce-Arrow is one of the few companies, if not the only one, whose production is so closely controlled that shipments practically parallel sales, according to one of the company's executives.

"For 31 years Pierce-Arrow has pursued a policy of virtually building cars to order," he said. "Production surpluses, which inflict heavy burdens on manufacturing costs, thus are avoided.

"For example, in 1931 Pierce-Arrow registrations actually exceeded factory shipments by 54 cars, the excess representing sales from dealers' stocks. New registrations this year to date have exceeded factory shipments by three cars.

"These figures demonstrate how accurately the company attunes its output to the current demand."

The 1932 Pierce-Arrow line of twelves and eights is the most extensive in the history of the company comprising a total of 36 body types ranging in price from $2850 up.

### Daytime Tomorrow on Local Stations.

6:30 a. m. KFUO — Meditation, Rev. Kretzschmar. Organ.

7:00 a. m. KSD—Gene and Glenn. WIL—Popular program.

7:15 a. m. KSD—Top of the Morning.

7:30 a. m. KSD — "Flying Fingers." KMOX—Merrymakers. KWK — Beautiful Thoughts.

8:00 a. m. KSD—Pie Plant Pete. KMOX—Singing Vagabonds. WEW — The Day's Dedication. WIL—School program. KWK—Dad and Jean.

8:15 a. m KSD—Breen and De Rose. KMOX—Orchestra. KWK — Clara, Lu and Em. WIL—Birthday Bells.

8:30 a. m. KSD—Morning Melodist. KWK Our Daily Food. WIL—Cecil and Sally.

8:45 a. m. KSD—Contralto solo. KMOX—Madison Singers.

9:00 a. m. KSD—Throbs of the Music Clef. KMOX—Morning Moods. WIL—Serenaders. KWK — Mrs. Goudiss

9:15 a. m. KSD—Household Institute. WEW—Aunt Sammy's Chat.

9:30 a. m. KSD—U. S. Navy Band. KMOX—Academy of Medicine. WIL—Allen Clarke. KWK—"Singing Strings.

9:45 a. m. KMOX — Ben Alley, tenor. WIL—Dixie Trio.

10:00 a. m. KSD — Circle program. KMOX—Brewer's Orchestra. KWK—Merriman Quartet. WIL—Song of the Strings.

10:15 a. m. KSD—Real George Washington. WEW—Parents' Forum. KWK—Talk on Depression. KMOX—Women's Program.

10:30 a. m. KSD—On Wings of Song. KMOX—Columbia Revue. KWK—Words and Music.

10:45 a. m. KWK—Talk.

11:00 a. m. KSD—Jack Miles' Orchestra. KMOX—Missouri Women's Federation program. WIL—Book Review. KWK—Correct use of the Flag.

11:30 a. m. KSD—The Venetians. KWK—Farm and Home Hour. WIL—Studio orchestra. KMOX—Madison String ensemble.

12:00 m. KSD—Health talk. KMOX — Farm Service program. WEW—Farm Reporter's program. WIL — Studio orchestra.

12:15 p. m. KFUO — Devotion; Rev. Obermeyer; organ, vocal.

12:30 p. m. KWK—Around the Piano. WIL—Ray and Bob, guitarists.

12:45 p. m. WIL—Hot Timers.

1:00 p. m. KSD—The Revolving Stage. KMOX—String Trio.

1:15 p. m. KWK — Sterling Harkins, tenor. KMOX—Home period.

1:30 p. m. KSD — Women's review. KMOX—Piano recital.

1:45 p. m. KMOX — Novelty quartet. WIL—Studio.

2:00 p. m. KSD—Pop concert. KMOX—Orchestra. KWK—Frank and Ernest. WIL—Police releases.

2:15 p. m. WEW—Talk. WIL—Butler and Brown.

2:30 p. m. KSD—Today's news. WEW—Piano recital. WIL—Frolic. KMOX Ruth Nelson, organist.

2:45 p. m. KSD—Lady Next Door. KMOX Ruth Nelson, organist.

2:55 p. m. KWK-KMOX—Baseball scores.

3:00 p. m. KSD—May We Present. WIL—Nancy Mary.

3:15 p. m. WEW—Soloist. WIL—Banjo Melodies.

3:30 p. m. KSD—Swanee Serenaders. WEW—Musicale.

3:45 p. m. KSD—Talk by Pete Holland. WEW—"Fifteen Minutes of Good English."

4:00 p. m. KSD—Dinner music. WEW—Current Events.

4:15 p. m. KSD—"Skippy." WIL—Musicalities. WEW—Violin and Piano.

4:30 p. m. KSD—Today's News.

4:45 p. m. KSD—Merry Madcaps. KMOX—The Funnyboners. WIL—Children's club. WEW—Talk.

## In the Chrysler Body Plant

*Scene on a floor of the big Chrysler body plant, which is working almost at capacity.*

## Boy and Girl Scout Activities

## BOARDS OF REVIEW TO EXAMINE SCOUTS

### To Give Final Tests, Beginning Tomorrow, Before Awarding Badges.

Scouts who have completed the requirements for advancement to the rank of first class and second class will be examined at regular sessions of the District Boards of Review beginning tomorrow evening before they will receive their badges.

The examinations will begin at 7:30 p. m. and will last two hours. They will continue through the week. Scouts will not be admitted to the boards of review unless they bring with them statements signed by scoutmasters that they have met all requirements. Candidates for badges must also bring evidences that they have fulfilled the requirements in thrift, map and handicraft tests.

A joint board of review will replace the district boards during July and August. At a joint district court of honor July 27 awards will be made to scouts whose troops have not had an opportunity to hold troop courts.

Following is the schedule for District Boards of Review of next week: Monday, Suburban District, Webster Groves High School; Tuesday, North District, Farragut School, and Inter-racial District, Banneker School; Wednesday, South District, Fanning School, and Central District, Gallaudet School; and Thursday, West District, Ben Blewett Junior High School.

## 13 GIRL SCOUTS TO GET GOLDEN EAGLET BADGES

### Presentation to Be Made Tuesday at Annual Spring Court of Awards.

Thirteen scouts will be awarded Golden Eaglet badges at the annual Girl Scout Spring Court of Awards Tuesday afternoon at 4 o'clock in Forest Park, behind the Art Museum. The badges, highest awards in girl scouting, will be presented by Mrs. Frank Mayfield, commissioner.

Candidates for the award are first class scouts who have won 21 proficiency badges of which 17 are specified, and who have been specially recommended. They are: Jennylouise White, Troop 1; Mary Streich, Troop 4; Marjorie Sutherland, Troop 12; Marie Schlensker, Troop 23; Dorothy Kuhs and Lorraine Tenner, Troop 36; Mary McFayden, Troop 63; Betty Ives and Barbara Wilson, University City, Troop 1; Barbara Danielson, Marjorie Rosebrough and Lenna Thomas, Webster Groves, Troop 1, and Margaret Ann Heap, Webster Groves, Troop 6.

An honor color guard composed of Golden Eaglet scouts will carry international flags at the ceremony symbolizing how the youth of the world is bound together by ideals of scouting. Mrs. Elias Michael of the Board of Education will be the speaker, and Miss Jennie Wahlert, chairman of the badges and awards committee, the presiding officer at the court.

## Troop Notes

**North District.**

An eight-piece orchestra of Troop 92, Cupples School, played for "Red" McKenzie, singer with Paul Whiteman's orchestra, at the home of Mrs. D. McKenzie, 4847 Wadaba avenue, on May 30. McKenzie was spending his vacation here. Members of the troop orchestra are Chester McKenzie, Robert Simon, Willie Wylie, Robert Kyman, Clifford Paul, Robert Langford, Omar Henne and Florence Werrmeir, accompanist.

Troops 3, 161 and 206 are planning a joint hike today in the course of which contests will be held in first aid, knot tying and signaling. Prizes will be awarded the winners.

**West District.**

John Kirchner of Pirate Patrol is leading an individual achievement contest among scouts of Troop 101, West Park Baptist Church, with a total of 328 points. He is closely followed by Donald Simpson and Arthur Monken, both of the Cobra Patrol. The Mohawks, led by Irwin Albrecht, captured first prize in the weekly contest at the last meeting.

Two of the six gold ribbons awarded to troops of the West District at the recent Camparall were wont by patrols representing Troop 30, Y. M. H. A. In 1928, the year of the first Camparall, Troop 30 finished second; in 1929, first and fourth; in 1930, first and eighth; and in 1931, first and tenth. Leroy Sachs has been elected treasurer and Richard Landau troop scribe.

**South District.**

Scout Sadorf of Troop 68, Mount Pleasant School, completed his second class tests at the troop meeting last week. A red streamer was awarded the troop's Camparall patrol.

After receiving communion in a body at church services, scouts of Troop 129 left by auto for a two-day camping trip in Hematite, Mo., on May 29 and 30. Noonday ceremonies were held on Memorial day.

The annual banquet of Troop 8, sponsored by the Southampton Development League, was held Wednesday at Harmony Temple. Field Executive C. H. Laemmli, Stewart D. Flanagan and H. P. Mueller were speakers. The dinner was prepared and served by the troop mothers' club.

Clifford Bolgard has been appointed scoutmaster of Troop 133, Busch School, succeeding C. A. Bowman. The new leader is an Eagle scout who was formerly affiliated with Troop 76.

**Belleville Area.**

Troop 6 of Humboldt School was in charge of the first aid tent at its recent school picnic. Scouts also volunteered for traffic duty and water patrol service.

A gold seal for its May rating was presented Troop 9 at a meeting May 27. Scouts Robert Oughton, Vincent Oughton and Andrew Oplotnick passed several tests.

Scouts of Troop 10, Henry Raab School, marched in the American Legion parade.

Final rules for patrol and individual contests were decided upon at a meeting of Troop 12, St. Paul's Church. The troop participated in the American Legion convention.

**Cub Notes.**

Five cubs in the same den of Pack 20, Maryland School, Clayton, have attained the rank of Silver Lion and will soon be gratuated into scouting. They are Dan Moore, Carleton Chamberlain, Bill Painter, Dick Doty and Jordon Shepart. The sixth member of the den, Erving Fausek, has qualified as a Silver Bear. This is the first den all of whose members have attained the highest rank available to them.

Cubs of Den 1 of the Union School District, Belleville, are planning to construct a squadron of model airplanes. Den Chief Vernon Meyer, who has just completed a training course for cub leaders, is displaying handicraft articles he has made.

Pack 4 of the Southampton Presbyterian Church is planning a fathers' and sons' picnic next Saturday afternoon and evening. The cubs, accompanied by their mothers, recently visited the new Flanders telephone exchange.

**County Bar Dinner.**

The St. Louis County Bar Association will hold its annual dinner Thursday at 6:30 p. m. at Van Horn's Farm, Lay and Litzinger roads. Federal Judge Davis will be guest speaker and Arthur V. Lashly will be toastmaster.

**Foreign Mails Tomorrow.**

Parcel post for Germany and Great Britain and full European mails will close at 9 o'clock tomorrow evening at the Main Postoffice, Eighteenth and Walnut streets.

AUTO GLASS INSTALLED
SPECIAL PRICES THIS WEEK
DOOR GLASS $1.50 And Up Installed
1-Pc. Windshields $1.50 And Up Installed
Furniture and Dash Tops—Glass for All Purposes
SAVE A LIFE — Let Us Install Our GUARANTEED SAFETY GLASS
Woodyer Auto Glass Co., 2034 Olive GArfield 6348

## FEATURE OF SCOUT CAMP TO BE ANNUAL SHAM BATTLE

### First Section of Irondale Reservation Summer Outing to Open Week From Tomorrow.

A special train will leave Union Station one week from tomorrow bearing scouts who have registered for the first section of Irondale Reservation, summer camp of the St. Louis Boy Scout Council, near Irondale. The feature of this section will be the annual 24-hour sham battle between two divisions of the camp.

Four troops, Webster Groves 8, Webster Groves 2, Troop 6 and Troop 31, have registered for the unit camps of the first section. These are special groups—an Indian village, a tree house section, an Adirondack group in the old Range camp, a tepee group and cabin and tent units—open to troops coming to camp under their own adult leaders.

## Y. M. C. A. SUMMER SCHOOLS

### Pine Street Branch to Offer High School Work for Negroes.

Summer high school facilities for Negro youths will be offered by the Y. M. C. A. schools through the Pine street branch of the association, 2846 Pine street. P. H. Routsong, director of the Y. M. C. A. schools, will be in charge of the work and F. L. Williams will be supervisor. Registration is being held at the Pine street branch.

Registration for white students who wish to attend summer high school at Y. M. C. A. schools is being held at the Downtown Y. M. C. A.

## New Two-Ton Trucks Here

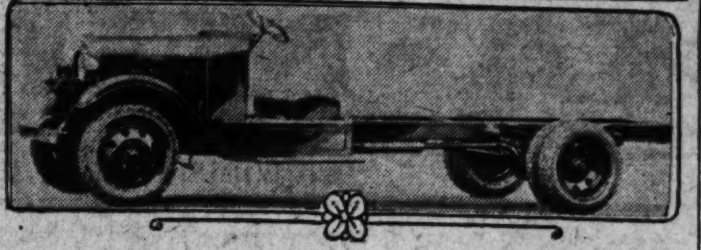

*New two-ton six-cylinder Federal truck chassis which is just being introduced in the St. Louis area.*

## GRADUATION AT WELLSTON

### 26 Will Receive Diplomas Tuesday Evening.

The twenty-first annual commencement of Wellston High School, 6238 Ella avenue, with 26 graduates, will be held at 8 p. m. Tuesday in the school auditorium. Assistant Superintendent Frank M. Underwood of St. Louis public schools will speak. The valedictorian is Grace Lenore Freiburg and the salutatorian, William Milton Haigler. Certificates of promotion from junior high school will be awarded Wednesday evening.

**Urges Flag Day Observance.**

An appeal for special observance of Flag day Tuesday has been made by Otto Emmendorfer, chairman of the Flag Day Committee of the United Spanish War Veterans of St. Louis.

CARBON REMOVED With
RADIANT Energy Restorer for all Automobile Engines. 4 oz. each 500 Miles ......Price 35c
ST. LOUIS RADIANT CLUB, Inc.
AGENTS WANTED 308 N. Grand, Room 15 FRanklin 0037

See BAILEY for Dump Bodies
Buy Now BEFORE PRICES ADVANCE
LIBERAL TERMS
HYDRAULICS and All Other Types—Now Reduced to $165 and Up
Also Bus, Refrigerator and More Than 60 Other Commercial Types
See our complete line before you buy—and note the many superior engineered features exclusive in Bailey bodies.
BAILEY AUTO BODY CO. 1320 S. GRAND AV. Phone GRand 8193

## Tire From Car That Won 500-Mile Race Exhibited in St. Louis

One of the Firestone tires that carried a racing car to victory in the record-breaking 500-mile race at Indianapolis, has been placed on display by the Firestone Service Stores, Inc., Delmar at Hamilton.

"Fred Frame, driving a Miller Hartz Special, won the race at an average speed of over 104 miles an hour without a single tire failure, and this was three miles per hour faster than Peter de Paolo's former record in 1925, also made on Firestone tires. The first four drivers to cross the line exceeded this former record time. To set such an average, tremendous speeds on the straightaways were necessary, terrific stress and strain getting around those curves," said A. G. Ridgley, manager for Firestone Stores, Inc.

"All ten of the money winners were on Firestone tires, and the victors for the last 13 years have come through with these tires. All race drivers, because of their dangerous undertaking, require the strongest, safest tires built.

"The added strength and heat resistance of Firestone tires afforded by the patented gum-dipping process and the patented 'two extra plies under the tread' construction unquestionably made possible the great stepping up of the speeds at this greatest of speed and endurance contests."

**Car Thieves Active in Paris.**

Thefts of automobiles in Paris, France, amounted to 2394 cars in 1931. Of this number, 1416 were recovered by police, leaving 978, or a proportion of four and a half cars per 1000 of the 220,000 cars in circulation in the city, not recovered.

GILKIE CAMP TRAILERS
Gilkie Camp Trailers are self-contained homes on wheels. Providing all necessary conveniences — stove, ice box, food space—2 FULL-SIZE beds, accomodating four persons comfortably. Folds to 80x48 inches and allows full vision from rear of car when driving. Light gauge. All-steel construction.
Complete $290 to $395
See Them on Display at
Lacquering, Duco, Body Wrecks and Fenders Repaired—Upholstering, Tops and Glass.
DONNELLY AUTOMOBILE CO.
2217 Locust Distributors CEntral 2800
Herbert Buchman, Pres., W. Dewey Buchman, Secy.

ANNOUNCING

ARCHER-MANN MOTOR CO.
4057 Lindell Boulevard
As Distributors for Graham Motor Cars

IT IS with very real pleasure that we announce the appointment of the Archer-Mann Motor Co. as distributors for Graham Sixes and Eights in the St. Louis district, to succeed the Gross Motor Co.

The Archer-Mann Motor Co. is well known as a capable and responsible automobile sales and service organization of long standing, and we are confident that their appointment to the St. Louis distributorship will be welcomed by dealers and car owners throughout this territory.

In honor of this event, there will be a special exhibit of Graham cars at their showrooms all this week, to which the public is cordially invited.

Come in and see the cars whose beauty is rapidly establishing a new style trend and whose performance creates new and higher standards of safety and luxurious ease.

Special Exhibit, Starting June 12 - Everybody Invited

DEALERS OF ARCHER-MANN MOTOR CO.
BARRETT-WEBER MOTOR CO., 3008 N. Grand Ave.
LOWRY MOTOR CO., Maplewood, Mo.
JOEDICKE MOTOR CO., 5237 Morganford Road
LAFAYETTE GARAGE, 2716 Lafayette Ave.
ROTHE MOTOR CO., East St. Louis, Ill.
CHAS. PROCASKY, Belleville, Ill.

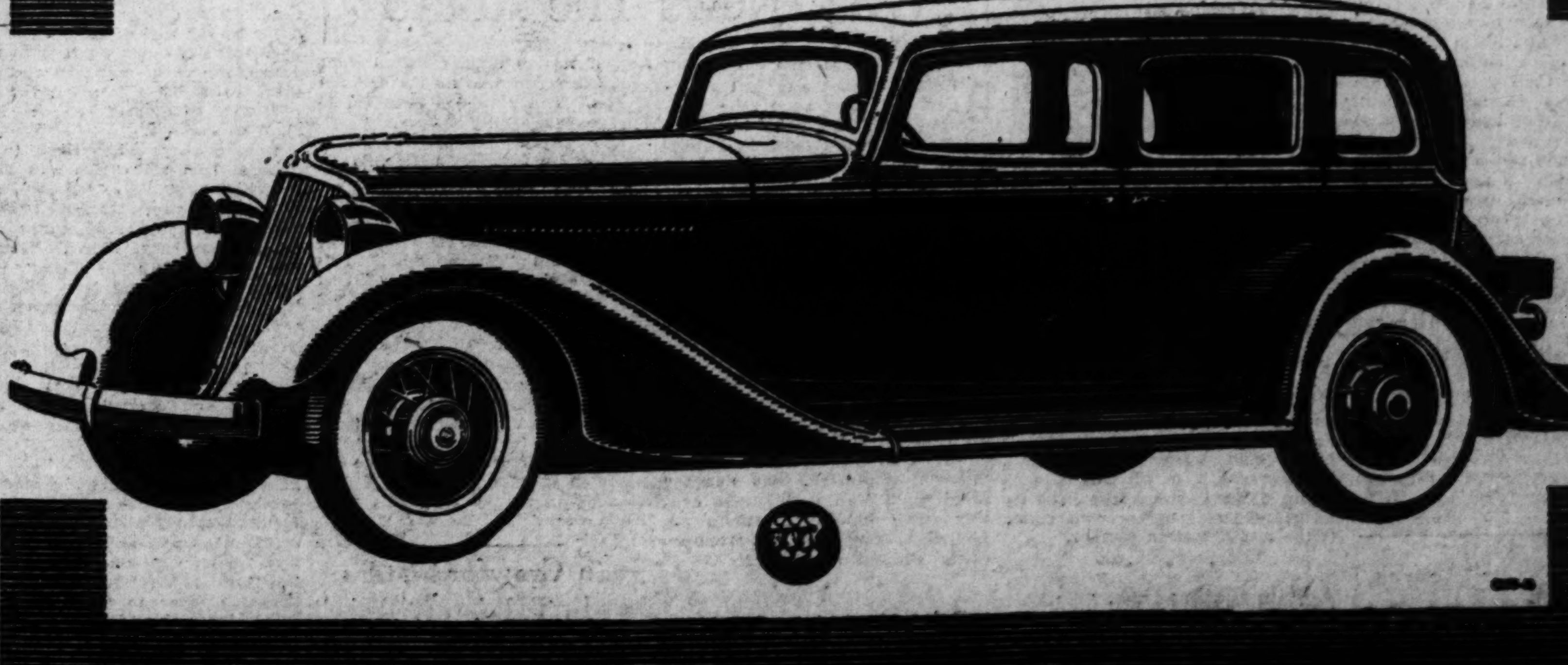

NEW GRAHAM "8"

ST. LOUIS POST-DISPATCH

# DRAMA-MUSIC-MOVIES

ST. LOUIS, SUNDAY MORNING, JUNE 12, 1932.

## Opera Revives 'Riviera Girl'

**Kalman's Tuneful Musical Comedy, Not Seen Here For 14 Years, Will Bring Yvonne D'Arle Back to The Forest Park Stage Tomorrow Night to Sing the Title Role—Robertson, Ceeley, Morton, Hope Emerson and Other Favorites Also in Cast—"The Last Waltz," by Straus, to Be Following Production.**

THE Municipal Opera reaches back some 14 years for its second show of the present season in presenting tomorrow night "The Riviera Girl," a delightful musical-comedy-operetta which was done here, back in 1918, at the American Theater. It has not been presented here since and has never been done on the Municipal stage in Forest Park. Theatergoers of the war times will recall the success which "The Riviera Girl" scored here during the week it played downtown. Wilda Bennett and Carl Gantvoort headed the cast then and Sam Hardy, long a standby in the movies since those days, was also in the cast.

The revival of this play, with its tuneful score by Emmerich Kalman and its very funny book by P. G. Wodehouse and Guy Bolton, will also mark the return to St. Louis of Yvonne D'Arle, a great favorite a few seasons ago with Municipal Opera audiences who has come back to sing the title role and to play, later, the leading roles in three other productions of the summer. Miss D'Arle, a former prima donna with the Metropolitan Opera Company, was won over to the lighter stage following her first appearances here and, since that summer visit in Forest Park, she has had at least one brilliant Broadway success as a Ziegfeld star in "The Three Musketeers."

In "The Riviera Girl" she is the center of a romantic love conflict in which appear Guy Robertson as a supposedly penniless suitor, and Leonard Ceeley as Charles Lorenz, whose father, for reasons of family pride, threatens to disinherit him if he marries a vaudeville singer. Miss D'Arle has a congenial role as the singer, Sylvia Vareska.

The elder Lorenz, a Count, wants his son to marry at least a Countess. Sam Springer, who comes from Fisburg, U. S. A., has a happy idea that he has seen worked out in some show that played his town. He would have Sylvia marry a Count, for as a Countess, even if divorced, she will be the social equal of young Lorenz.

• • •

THERE are the elements both of romance and fun. And while Robertson, Miss D'Arle and Ceeley are developing the romance, Harry K. Morton and Hope Emerson, playing opposite each other as Sam Springer and his wife, Birdie, who have come to Europe to reform Monte Carlo, develop the fun. To the comedy also Hugh Cameron, in the role of a waiter, adds his contribution.

Cameron, a newcomer to Municipal Opera casts is a comedian from both the dramatic and musical stages of Broadway and Carl Randall, whose clever dancing was a feature last week gets his first speaking part this season. Barbara Newberry appears in an ingenue role, the modern daughter of a gay baron, played by George Houston. John Goldsworthy is the Count Lorenz, and Frederic Persson is Gustav, who owns the Garden Theater in which much of the intrigue develops.

Watson Barratt has taken advantage of opportunity afforded in "The Riviera Girl" to develop the new style of stage setting which will be a feature of Municipal Opera's productions this season. It is an adaption on a larger scale of a plan created by him for Ethel Barrymore's production of "The School for Scandal," which was seen here last winter, and in it an integral feature is the use of large, soaring pillasters, which can be moved from place to place upon the stage and between which other segments of the background, varying in size and shape according to the occasion's needs, are fixed.

• • •

SUCH a plan will permit in productions as the coming one, a greater flexibility of the stage than has been possible in recent years, and will open up wider vistas and greater spaces of the stage area than is possible with the turntable stage. The latter, however, will be used where frequent changes of scene are essential, and the tormenters—the permanent wings—on either side will be so arranged as to be thrown back and given an even wider stage than has been possible in the past.

At the same time Barratt has pointed the way to making greater use of the natural beauty of the theater. In the indoor theater the last act of "The Riviera Girl" was given an indoor setting, for no other reason than that the indoor theater knows no more difficult task than that of making an outdoor scene ring true. Dialogue and action the book reveals, might just as well occur in the open air where the first two acts are laid. And so the third act has been staged as a garden scene, a distinct advantage in the beauty of the production.

Immediately following "The Riviera Girl," the opera will present for its third week's offering, "The Last Waltz," one of Oscar Straus' operettas with a romantic story laid in a mythical Balkan kingdom. Guy Robertson, Charlotte Lansing, Leonard Ceeley, Harry K. Morton, Barbara Newberry, Hugh Carmeron, Carl Randall, Hope Emerson, Virginia Watson and others will be in the cast.

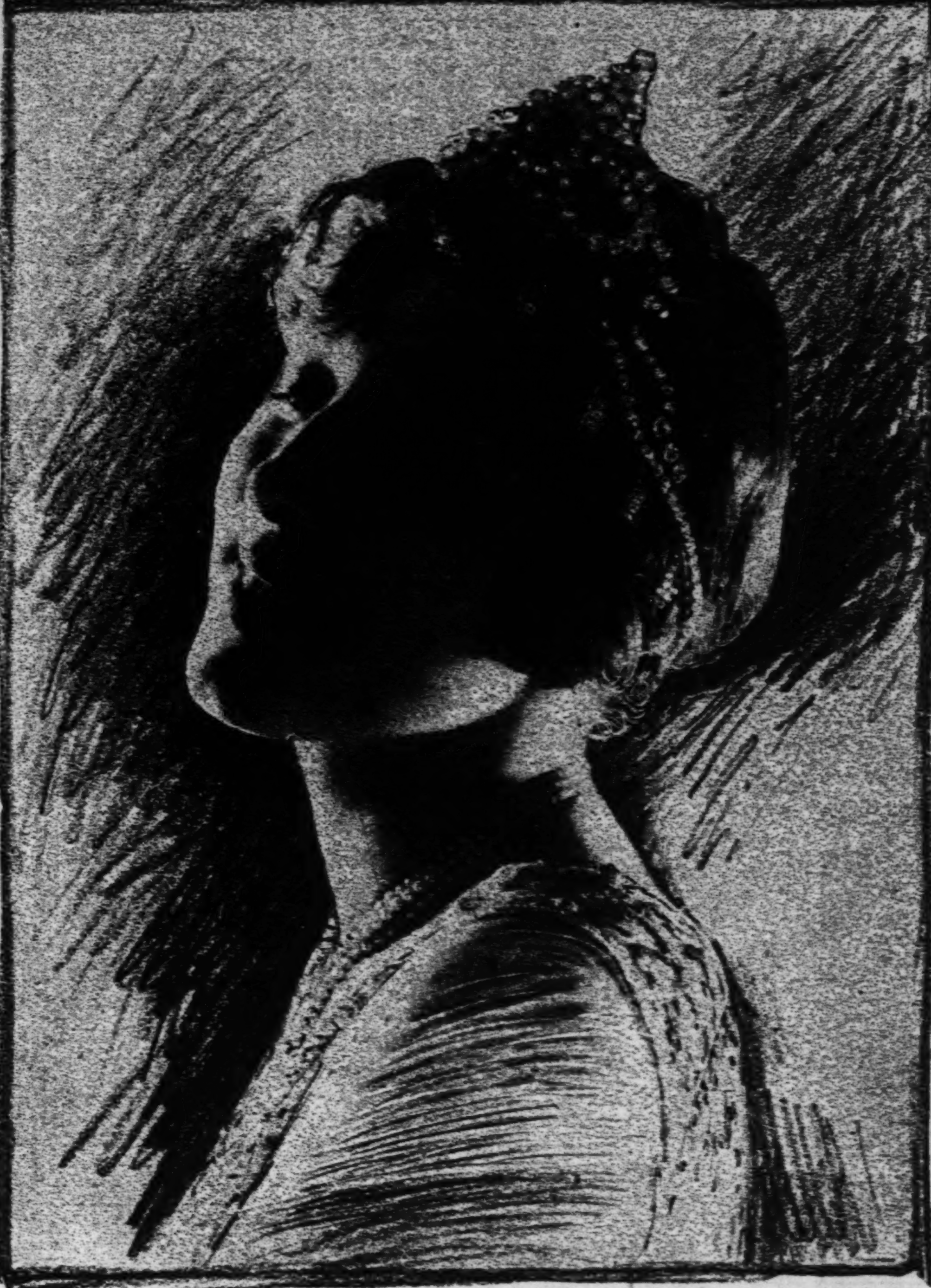

*Yvonne D'Arle in "The Riviera Girl," With the Municipal Opera.*

### Feeding the Actors

THE Actors' Dinner Club in New York moved into enlarged quarters during the past week. It is a restaurant open to both actors and nonprofessionals, and so operated that diners pay for their meals only if they are able to do so. No one knows who pays and who doesn't, so thousands of unemployed actors are fed without embarrassment.

Of the 75,000 meals served last winter, 40,000 were served free.

## The Week's New Films

—:— By NIE —:—

TUCKED away in the No. 2 position on the Missouri Theater program this week is a little picture called "Reserved for Ladies," which is one of the most charming and delightful entertainments the screens have seen in a long time. Under the title of "Service for Ladies," Paramount turned out this story as a silent a dozen years ago, but this time the affair was shipped over to England, fitted up with clean and smart dialogue and acted by that splendid artist, Leslie Howard, and a fine all-English cast. The tale is all about a head waiter in a London hotel, a sort of Admirable Crichton fellow, who is mistaken for a prince when he goes away on a vacation. How he wins the charming daughter of a rich commoner makes a dandy picture for everyone. The Missouri's most advertised feature is a rough and ready meller, "The Strange Love of Molly Louvain," which is all about a working gal who went wrong a few times and finally wound up in the arms of an honest young newspaper reporter.

• • •

**Flaming Youth Again.**

HOW the sins of the mothers have become the peccadilloes of the daughters is unfolded in "New Morals for Old" at Loew's, which shows that living in sin can be made to work around to a happy and perfectly moral ending. You see, Robert Young and Margaret Perry have been brought up on old-fashioned lines by a mother and father who are under the impression that a 9 o'clock closing law is in effect. The children take the stand that curfew shall not ring tonight, and the daughter leaves home with a man who already has a wife. The son, too, goes away to study art, or something, in Paris, and turns out to be a pretty good wall-paper decorator and in the end everything gets around to being strictly on the up and up. Lewis Stone, as always, does some nice work as the old line father who doesn't know what flaming youth is all about, and Laura Hope Crewes, who used to be a stage star in her own right, is the mid-Victorian mother.

• • •

**A Plain Clothes Dick.**

WARNER BAXTER is a little bit of everything in "Man About Town" at the Fox. Gentleman, gambler, secret service operator and lover, he is quick on the trigger, fine clothes, cold decks and warm women. The story is a little complicated with an international spy working in Washington to steal some sort of important little document and getting tangled up with Warner's society girl friend. That was fatal, for the spy, of course. Also the gentlemanly Mr. Baxter bumps into an international counterfeiter and the result is the same for the queer money man. "Man About Town" is a crook meller with a college education and is entertaining enough for the fans who like to see the underworld boys all dressed up.

• • •

**Criminal Law.**

WARREN WILLIAM, in "The Mouthpiece" at the Ambassador, is a most successful criminal lawyer and play boy who tries to go straight and only succeeds in getting shot full of holes when he deserts his former clients because Sidney Fox, a sweet little stenographer, shows him that picking primroses along the river bank is a whole lot nicer than walking over them under the bright lights. The story isn't so very hot and the plot has been pretty thoroughly gone over in several previous cinema offerings but Warren Williams, an up and coming screen star, is so excellent that he puts the meller right on its feet from start to finish.

### Cohan Finally Falls For Hollywood Gold

GEORGE M. COHAN, who recently signed with Paramount, has arrived in Hollywood to begin his new work at the studios where he soon will make his debut as a talking picture star. He recently completed a road tour of "Confidential Service," which he plans to present on Broadway next fall.

Cohan's first work in Hollywood will be to write the story for the feature picture, "The Phantom President," which soon will go into production with Cohan in the stellar role. After finishing this picture, Cohan will write the story for "The Song of the Eagle," which will be produced on epic proportions with a large number of stars and featured players in the cast.

**Myra Kinch Coming.**

Myra Kinch, whose dramatic dances with masks by the Danish sculptor Mortensen, have been prominent in the recent European concert season will visit St. Louis in the course of a tour next year.

## What News The Rialto

NEW YORK, June 11.

BESIDES being a patent attorney and director of the Theater Guild, Lawrence Langner is director of the New York Repertory Co., which produces plays all summer in a little playhouse in Westport, Conn., and then brings them to Broadway.

This summer he has five new plays, three of them American, to try out. "Thoroughbred," by Doty Herbert; "For Husbands Only," by Basil Lawrence, and "Chrysalis," by R. A. Porter.

The others are "The Nobel Prize," translated by Herman Bernstein from the Swedish of Hjalmar Bergman, and "The Devil's Elbow," by Leo Birinski. The latter, a satiric concept of the Spanish revolution, was adapted by Herman Mankiewicz, who usually signs himself "Herman J. Metuchen, wag and critic temporarily without a vehicle."

• • •

IT is not every week one can see the American professional premiere of a Shakespeare play. The Players' Club gave New York that experience this week when it presented "Troilus and Cressida.' So far as the records show, the play had been presented but once before in this country, by the Yale Dramatic Club in 1916.

The players, drawing upon a membership composed of most of the stage's aristocracy, gave the play a production as richly beautiful as anything Broadway has seen in a long time. Critics seemed agreed it was Shakespeare's fault that the result was no better than it was. The play has been called Shakespeare's only failure.

The players assembled a cast which included Edith Barrett as "Cressida;" Jerome Lawyer as "Troilus;" Otis Skinner as "Thersites;" Blanche Yurka as "Helen;" Mr. and Mrs. Charles Coburn as "Ajax" and "Andromache;" Eugene Powers as "Pandarus," and Herbert Ranson as "Hector."

• • •

KATHARINE CORNELL has commissioned Thornton Wilder, author of "The Bridge of San Luis Rey," to translate the French play which she bought for next season. This is Obey's "The Rape of Lucrece." Before she appears in it, Miss Cornell will first be seen in Sidney Howard's "The Alien Corn.'

### Joan Crawford Stars In Talkie of "Rain"

Times are changing in the movies. In the good old silent days Will Hays refused to allow the filming of the play, "Rain," because it was a little too "raw" for the picture house audiences, he announced. It was promptly made, however, under the name of "Sadie Thompson."

Now the ban is off and Joan Crawford has started work on the Maugham drama, under its original title, in a South Sea setting—on Catalina Island, California.

### Amusement Calendar

MUNICIPAL OPERA — "The Riviera Girl," an operetta by Emmerich Kalman. Presented for the first time in Forest Park starting tomorrow night at 8:15.

***Motion Pictures***

FOX—Warner Baxter and Karen Morley in "Man About Town." A Fanchon and Marco show on the stage.

LOEW'S—"New Morals for Old," with Lewis Stone and Myrna Loy. Also a comedy with Zasu Pitts and Thelma Todd.

AMBASSADOR—"The Mouthpiece," with Warren William and Sidney Fox. A girl and music stage show with Guy Lombardo and his band.

MISSOURI—"The Strange Love of Molly Louvain," with Ann Dvorak and Evelyn Knapp, and "Reserved for Ladies" with Leslie Howard.

### Ambassador to Put On Own Stage Bills Reviving Its M. C's.

THE Ambassador Theater which, since the abandonment of the traveling Publix stage shows, has been playing a brand of musical and vaudeville entertainment furnished theater circuits by the Loew organization in New York, has decided to do away with those units also and return to its first love—producing of shows each week here in St. Louis under the direction of Ralph Nichols.

The change will be made at an early date with a local chorus and at the same time a master of ceremonies will be engaged. Dick Powell, who held that spot for a time with success, is slated to be the first presiding officer, and there is a possibility that, after three or four weeks of his entertaining, the once popular and record-breaking Ed Lowry will be brought back to the scene of his extended triumphs.

*Karen Morley in "Man About Town," at the Fox Theater.*

*Evelyn Knapp in "Strange Love of Molly Louvain," Missouri.*

### Loew's to Revive Four Old Pictures In Single Week

SOMETHING different in the vein of motion picture bookings has been announced for Loew's State Theater during the week of June 24. It includes a select culling from the outstanding Metro-Goldwyn-Mayer talking picture hits of the last two years. Four of some 20, because of their popularity, will be presented to the public again and all in one week's time. These four will be designated by the vote of Loew's patrons both this week and next. With this policy, the theater patron and not the theater itself, is given the opportunity to dictate which four shall be revived.

Among these attractions to be chosen from are: "Min and Bill," co-starring Wallace Beery and Marie Dressler; Norma Shearer and Robert Montgomery in "Strangers May Kiss"; "Trader Horn"; "Let Us Be Gay," with Marie Dressler and Miss Shearer; "Hell Divers," "This Modern Age," with Joan Crawford and Neil Hamilton; "Susan Lenox," co-starring Garbo and Clark Gable; "War Nurse," featuring Robert Montgomery and June Walker; "Possessed," co-starring Joan Crawford and Clark Gable; Laurel and Hardy in "Pardon Us"; "The Sin of Madelon Claudet," starring lovely Helen Hayes; "The Big House," with Wallace Beery, Robert Montgomery and Chester Morris; "Anna Christie," Garbo's initial talkie; "Wallace Beery and Jackie Cooper in "The Champ"; Marie Dressler and Polly Moran in "Caught Short" and "Reducing"

**Revue at Highlands.**

"Hilltop Revue," a melange of music, song and bits of travesty, has been arranged by Harry Lange and his Musical Merrymakers as the feature of the free entertainment program at Forest Park Highlands for the week, beginning today. The dance divertissements will be staged by the Sandel Sisters, with Gloria Lou Unger, 7-year-old toe, tap and acrobatic dancer, as the stellar attraction.

*Sidney Fox in "The Mouthpiece," at the Ambassador.*

### Lysle Talbot to Play In Stanwyck Picture

The last shots have just been made on "The Night Flower," the new Barbara Stanwyck starring picture, at the Warner Bros. West Coast studios. "The Night Flower" is based on Arthur Stringer's novel, "The Mud Lark," the adaptation having been made by Robert Lord.

The cast will include George Brent, Lysle Talbot and Leila Bennett. Talbot was the leading man in the stock company at the Grand Central Theater season before last.

**Schubert Memorial Concert.**

The Schubert Memorial will sposor another concert in St. Louis next season, according to an announcement made yesterday by Mrs. Lewis Rumsey, local chairman of the Arrangements Committee. The concert will be held in November, the exact time and place to be announced later, and the artist will be Sascha Gorodnitski, pianist.

**Clark Gable and Miriam Hopkins.**

Clarke Gable and Miriam Hopkins will be starred by Paramount in a film version of Val Lewton's novel, "No Bed of Her Own."

## DeMille and His Bathtub

**One Time King of Directors, Who Spent Many Years in Glorifying the American Wash Room on The Screens, Soon to Start Work on "The Sign of The Cross," Into Which He Will Drag a Roman Turkish Bath—Try and Guess Who Cary Grant, A New Screen Juvenile, Really Is, or Was.**

WE were never among the worshipers at the shrine of Cecil B. De Mille, one of the first kings of the picture makers. De Mille did things on a big scale, always, and things pretty much his own way in the early days of the gold coast rush. His brother William, at least to our way of thinking, turned out better cinema dramas but never got anything like the same amount of credit. Neither has done very much since the coming of the talkies. Cecil turned out one picture, as we recall it, "Madam Satan," in 1930 which wasn't so hot, and followed it last season with a remake of his very first film, "The Squaw Man." That was no riot either and the director went off on a 'round the world journey. The remarks that one hears in movie circles, however, that C. B. is all washed up appear to be exaggerated, for a man who "hasn't a good picture left in his system" can't have as much enthusiasm and eagerness as he. If he were through he'd show it some way. He'd drop some remark like "I'll show 'em what can be done with a great idea."

Pacing back in his studio office, jingling a handful of gold pieces, he tells about plans for his next picture. To illustrate, he frequently points to penciled sketches lining the walls, depicting important scenes in his forthcoming "The Sign of the Cross."

There's even one of a bathtub—De Mille is the man who glorified the Amerian washroom on the screen—occupied by a couple of Roman ladies, who, the director explains, are exchanging gossip that changed the history of the world. There are others of the amphitheater and of Rome before and after its destruction.

The story is based on a 32-year-old stage play that De Mille has been trying to "sell" Hollywood for 12 years.

⁂

OF the 58 pictures De Mille has made in 19 years, the most successful have been those his superiors didn't want him to make. Skeptical executives talked against "The Ten Commandments." One even told him: "Might as well try to make a story out of the telephone directory."

"The Sign of the Cross" will be spectacular, on the order of "The Ten Commandments" and "The King of Kings." Close to $1,000,000 will be spent producing it. By the time the story goes before the cameras in July, nearly 10 months will have been spent preparing it. De Mille expects to be from eight to 10 weeks shooting it.

The story, he says, is as modern as a gangster picture.

"The idea that a so-called 'costume' story cannot be told interestingly is a common one. A good story, no matter its period, is always interesting," says De Mille.

"The story of the growth of Christianity is indeed a story worth telling. I suppose some will criticise me for using a religious theme.

"But I'll remind them that I'm talking about religion—not preaching it."

⁂

IN one of two pictures which have crept into the local cinema palaces lately a young man, whose face seemed strangely familiar but whose name meant nothing at all, puzzled as well as pleased the fans hereabouts. His screen name is Cary Grant and he is the six-foot-something fellow who was the javelin-throwing husband in "This is the Night" and who had a leading role in "Sinners in the Sun." Now it has come out, for before he became Cary Grant this promising screen find was Archibald Alexander Leach, who was the handsome young juvenile out in the Municipal Opera in Forest Park last summer.

Young Leach-Grant has had a lot of ups and downs and although he is up now he is also down for, not long before he came to St. Louis to dazzle the girl customers in Forest Park he was a stilt walker, a sort of sandwich man at Coney Island advertising for the board walk shows and getting $5 a day and "cakes" for it.

Stilt walking wasn't his chosen profession. No one, old stilt walkers tell us, picks stilting as a life work. They just happen onto it. So with Cary. He intended to be an acrobat all his life, taking up stilting a few years ago only as a means of livelihood.

He ran away from his home in Bristol, England, when he was 12 years old to join a troupe of "knock-about" comedians. He learned to tumble and fall and do nip-ups and when he became quite proficient he was put on 10-foot stilts and told to fall off them. Eventually the act Archie Leach was with came to America. Archie was still intact.

Over here, he says he decided to become an actor. But there's an unwritten rule in the theater that once you're an acrobat, you're always one.

There was nothing for Cary to do, stranded and broke on a foreign soil—because he let the troupe go home without him—but go to work. So he spent the summer looking down on people at Coney Island.

"To make a long story short," says he, "I saved enough money to get back to England, where I began over again as an actor. A few years passed and I came back to America—as an actor."

After playing leads in a number of New York musical shows Archie landed with the Municipal Opera in Forest Park and then, last September, he set out from St. Louis in an automobile for Holleywood. He's been there ever since. The name changing came with the contract signing.

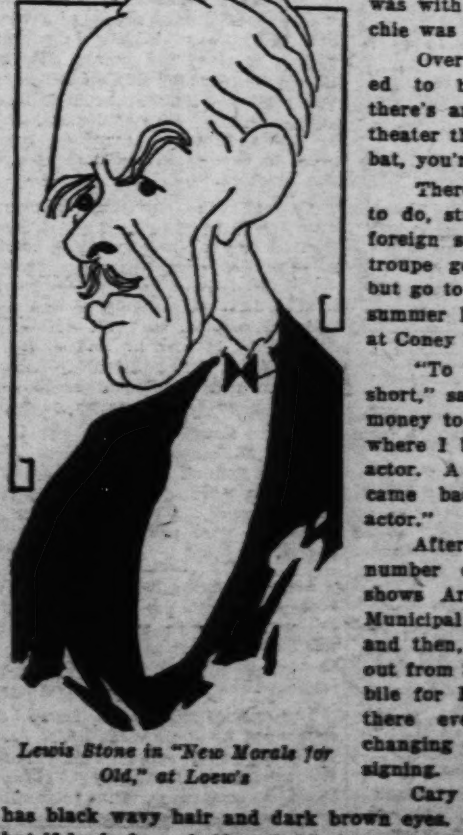

*Lewis Stone in "New Morals for Old," at Loew's*

Cary is more than 6 feet tall, has black wavy hair and dark brown eyes. He hasn't a mustache, but if he had one he'd probably be waxing it now in preparation for the part of the heavy in Marlene Dietrich's next picture.

⁂

THE first major effort to produce non-talking pictures since Chaplin's "City Lights" will come from Hal Roach, who is making his "Taxi Boy" series after the pattern of resounding slapstick.

Roach figures there is enough action in that type of comedy to obviate dialog—and it's a move to regain the foreign market, since a heartily thrown pie is the same in any language. Music and sound effects will be used.

James Dunn, by the way, maintained the standards of slapstick drama by socking Peggy Shannon heftily in a scene of "Society Girl," which played at the Fox Theater week before last.

---

## Pre-Wedding Parties for Jane Burn

Bride-Elect to Be Ho
ored With Series of A
fairs During the Ne
Week.

BEGINNING Wednesday, a gr
of socially prominent yo
men and women will be
gaged for a week in giving and
tending parties honoring Miss J
Carter Burns, daughter of Mr.
Mrs. Robert Burns, 30 Lenox pl
whose marriage to Crawford Jo
son, son of Mrs. Boone V. H. Jo
son, 5504 Chamberlain avenue,
take place the afternoon of J
22.

Late Wednesday afternoon
Julia Evans, daughter of Mr.
Mrs. Gwynne Evans, will ente
the bridal party at a mixed
at her home, 10 Hortense pl
and the following afternoon at
o'clock Mrs. Mary B. Pollard,
Kingsbury place, will be hos
at a similar party. Friday n
Mr. and Mrs. Harry M. Pfla
19 Kingsbury place, will giv
dinner at their country p
Pflager Farms. There will be
parties Saturday. Mr. and
Rolla Wells Streett will have
mixed tea at their home, 4953
Pherson avenue, and afterw
Miss Christine Jones, daughte
Mr. and Mrs. C. Norman Jo
and Miss Ann Chittenden Fer
daughter of Mr. and Mrs. He
T. Ferriss, will be joint hoste
at a dinner.

Sunday night Miss Ethel Ch
teau Dyer will give a supper p
at Claremont, the country hom
her parents, Mr. and Mrs. H. Ch
teau Dyer, in Jefferson Cou
Miss Lily Busch Magnus, daug
of Mr. and Mrs. Eward Mag
will conclude the series with a
ner party Monday night, June 2
the home of Mr. and Mrs. John
Love on the Ladue road.

The wedding will take plac
5:30 o'clock in the afternoo
the Burns home in the presenc
a small group of relatives
friends. The Rev. Sylvester T
er of the St. Louis Cathedral
officiate. Mrs. Streett, form
Miss Mary Lees Kennard, wil
matron of honor; Miss Ma
maid of honor, and Miss Fe
Miss Jones, Miss Dyer and Mrs.
ward C. Simmons II, who was
Jean Ford, bridesmaids. Dr.
Johnson of New York will com
St. Louis to be his brother's
man, and the ushers will be
ter Burns, brother of the b
John Crago, Howard Willi
John Hadley of Kansas City
Adams McHenry of Dayton,
Mrs. McHenry will accompany
husband to St. Louis.

### Margaret Shepley to Bridesmaid in E

Special to the Post-Dispatch.

NEWPORT, R. I., June 1

MISS MARGARET SHEPLE
St. Louis will serve amon
attendants for the weddin
Miss Adelaide Sims, daughte
Mrs. William S. Sims and the
Admiral Sims, and Robert Fr
Fiske, son of Mr. and Mrs. Re
ton Fiske of Chestnut Hill,
The ceremony will take place
urday, July 2, at Trinity Ch
Newport, with the Rev. Stan
Hughes, the rector, officiating.
will be followed by a receptio
the summer home of Mrs. Sim
Catherine street.

The bride will have her s
Mrs. Robert Holbrook Hopkin
former Miss Margaret Sims, a
tron of honor and Miss Anne H
cock Sims, another sister, as
of honor. John Codman Fis
Chestnut Hills, Mass., will b
brother's best man.

The bridesmaids in additio
Miss Shepley, who is a cousin
bride, include Miss Lucy Co
Fiske of Chestnut Hill, a sis
the bridegroom; Miss Mary
low of Boston, Miss Emma
Davis of Santa Monica, Cal.;
Barbara Wygant of Camb
Mass., and Miss Elizabeth W.
son of Newport.

Two brothers of the brideg
Redington Fiske Jr. of New
naan, Conn., and Francis Fi
Beverly, Mass., and two broth
the bride, William S. Sims J
Ethan Allen Hitchcock Sims
be ushers, as will Livingston
fellow of New York.
Marsh Jr. of Chestnut Hill,
W. Ladd of Milton, Mass.; E
Sturgis Jr. of Boston, Henry
sell Wood of New Bedford,
and Dana Hinckley of De
Mass.

Mrs. Sims is a sister of Mrs.
F. Shepley, 4931 Lindell boul
St. Louis, and with her fami
visited there frequently. Th
is a cousin of Mr. George C.
cock, 5363 Waterman avenu
Louis, and her fiance is a n
of Mrs. Hitchcock, who wa
Elizabeth Fiske.

Among the passengers
Majestic which arrived in
ampton last Friday was Mr
ward S. Robert, formerly
Louis. Mrs. Robert is in L
visiting her niece, Mrs. Jam
Mennell and Dr. Mennell.
they will go to the Isle of
for several weeks.

ST. LOUIS POST-DISPATCH

# SOCIETY NEWS SECTION

PART THREE. ST. LOUIS, SUNDAY MORNING, JUNE 12, 1932. PAGES 1—8G

## Pre-Wedding Parties for Jane Burns

### Bride-Elect to Be Honored With Series of Affairs During the Next Week.

BEGINNING Wednesday, a group of socially prominent young men and women will be engaged for a week in giving and attending parties honoring Miss Jane Carter Burns, daughter of Mr. and Mrs. Robert Burns, 30 Lenox place, whose marriage to Crawford Johnson, son of Mrs. Boone V. H. Johnson, 5504 Chamberlain avenue, will take place the afternoon of June 22.

Late Wednesday afternoon Miss Julia Evans, daughter of Mr. and Mrs. Gwynne Evans, will entertain the bridal party at a mixed tea at her home, 10 Hortense place, and the following afternoon at 5:30 o'clock Mrs. Mary B. Pollard, 24 Kingsbury place, will be hostess at a similar party. Friday night Mr. and Mrs. Harry M. Pflager, 39 Kingsbury place, will give a dinner at their country place, Pflager Farms. There will be two parties Saturday. Mr. and Mrs. Rolla Wells Streett will have a mixed tea at their home, 4953 McPherson avenue, and afterwards Miss Christine Jones, daughter of Mr. and Mrs. C. Norman Jones, and Miss Ann Chittenden Ferriss, daughter of Mr. and Mrs. Henry T. Ferriss, will be joint hostesses at a dinner.

Sunday night Miss Ethel Chouteau Dyer will give a supper party at Claremont, the country home of her parents, Mr. and Mrs. H. Chouteau Dyer, in Jefferson County. Miss Lily Busch Magnus, daughter of Mr. and Mrs. Eward Magnus, will conclude the series with a dinner party Monday night, June 20, at the home of Mr. and Mrs. John A. Love on the Ladue road.

The wedding will take place at 5:30 o'clock in the afternoon at the Burns home in the presence of a small group of relatives and friends. The Rev. Sylvester Tucker of the St. Louis Cathedral will officiate. Mrs. Streett, formerly Miss Mary Lees Kennard, will be matron of honor; Miss Magnus, maid of honor, and Miss Ferriss, Miss Jones, Miss Dyer and Mrs. Edward C. Simmons II, who was Miss Jean Ford, bridesmaids. Dr. Scott Johnson of New York will come to St. Louis to be his brother's best man, and the ushers will be Carter Burns, brother of the bride; John Crago, Howard Williams, John Hadley of Kansas City and Adams McHenry of Dayton, O. Mrs. McHenry will accompany her husband to St. Louis.

## Margaret Shepley to Be Bridesmaid in East

Special to the Post-Dispatch.

NEWPORT, R. I., June 11.

MISS MARGARET SHEPLEY of St. Louis will serve among the attendants for the wedding of Miss Adelaide Sims, daughter of Mrs. William S. Sims and the late Admiral Sims, and Robert Francis Fiske, son of Mr. and Mrs. Redington Fiske of Chestnut Hill, Mass. The ceremony will take place Saturday, July 2, at Trinity Church, Newport, with the Rev. Stanley C. Hughes, the rector, officiating, and will be followed by a reception at the summer home of Mrs. Sims on Catherine street.

The bride will have her sister, Mrs. Robert Holbrook Hopkins, the former Miss Margaret Sims, as matron of honor and Miss Anne Hitchcock Sims, another sister, as maid of honor. John Codman Fiske of Chestnut Hills, Mass., will be his brother's best man.

The bridesmaids in addition to Miss Shepley, who is a cousin of the bride, include Miss Lucy Codman Fiske of Chestnut Hill, a sister of the bridegroom; Miss Mary Winslow of Boston, Miss Emma Louise Davis of Santa Monica, Cal.; Miss Barbara Wygant of Cambridge, Mass., and Miss Elizabeth W. Johnson of Newport.

Two brothers of the bridegroom, Redington Fiske Jr. of New Canaan, Conn., and Francis Fiske of Beverly, Mass., and two brothers of the bride, William S. Sims Jr. and Ethan Allen Hitchcock Sims, will be ushers, as will Livingston Longfellow of New York, Everett Marsh Jr. of Chestnut Hill, Robert W. Ladd of Milton, Mass.; Edward Sturgis Jr. of Boston, Henry Russell Wood of New Bedford, Mass., and Dana Hinckley of Dedham, Mass.

Mrs. Sims is a sister of Mrs. John F. Shepley, 4931 Lindell boulevard, St. Louis, and with her family has visited there frequently. The bride is a cousin of Mr. George C. Hitchcock, 5363 Waterman avenue, St. Louis, and her fiance is a nephew of Mrs. Hitchcock, who was Miss Elizabeth Fiske.

---

Among the passengers on the Majestic which arrived in Southampton last Friday was Mrs. Edward S. Robert, formerly of St. Louis. Mrs. Robert is in London visiting her niece, Mrs. James S. Mennell and Dr. Mennell. Later they will go to the Isle of Wight for several weeks.

**MISS MARY ELEANOR TRASK,**
daughter of Mr. and Mrs. W. B. Trask, who will serve as a bridesmaid at the wedding of Miss Eleanor Hoblitzelle and Henry Hitchcock, June 21.
—Ashen-Brenner.

**MRS. GEORGE A. McNULTY.**
Until her marriage June 2, she was Miss Louise Keeshan, daughter of John W. Keeshan. —Schweig.

**MRS. STEWART PATTERSON MORROW.**
She was Miss Elizabeth Dougherty, daughter of Mrs. M. M. Dougherty, until her marriage June 4. —Schweig.

**MRS. ROBERT McKITTRICK JONES II,**
whose wedding took place Thursday. She was Miss Anne Clifford Fitz-Gerald, daughter of Mr. and Mrs. Charles Augustus Fitz-Gerald.
—Schweig.

**MISS VIRGINIA FUNSTEN,**
daughter of Mr. and Mrs. Fitzhugh L. Funsten of Kansas City. She is the guest of her aunt, Mrs. Eugene M. Funsten.
—Ashen-Brenner

**MRS. ARTHUR STOCKSTROM,**
formerly Miss Gladys Tyson, whose marriage took place Thursday at the home of Mr. and Mrs. Horton Watkins.
—Ashen-Brenner

**MISS KATHARINE BLACKMAN,**
daughter of Mr. and Mrs. George Horton Blackman, June graduate of John Burroughs School, who was cited for scholarship excellence. —Dieckman

## Miss Dorothy Peters Wed to N. L. Kearney

MR. and Mrs. Raymond W. Rowley, 1333 Laurel street, announce the marriage of their niece, Miss Dorothy Elizabeth Peters, to Norman L. Kearney of Buffalo, N. Y., on Tuesday, at St. Patrick's Cathedral, New York City.

Miss Peters has spent most of the last three years in the East in the physical education department of the Ethical Culture School in New York, where she received her master's degree at Columbia University. She received her A. B. degree at Washington University, following which she was a member of the physical educational staff of Mary Institute until she left for New York. Mr. Kearney is an alumnus of the Massachusetts Institute of Technology, and is associated with the Curtiss-Wright Airplane Co.

The bride was gowned in soft blue, with contrasting blue accessories. She wore a shoulder corsage of gardenias. Her attendant was Miss Ruth Black of 139 North Bemiston avenue, Clayton, who wore a gray chiffon gown and accessories, with a corsage of purple violets. De Sales Kearney of New York City, brother of the groom, was best man.

Following a short honeymoon in Canada, Mr. and Mrs. Kearney will reside temporarily at the Hotel Lennox, Buffalo, N. Y., until arrangements for their home are completed.

## G. F. Close Jr. to Wed Miss Eleanor Finley

MR. AND MRS. RALPH T. FINLEY, 906 North Hills drive, St. Louis County, announce the engagement of their daughter, Miss Eleanor Anne Finley, to Gilbert F. Close Jr., son of Mr. and Mrs. Gilbert F. Close, 7267 Cornell avenue, University City.

Miss Finley is a graduate of Christian College and of the University of Missouri at Columbia. She is a member of the Alpha Phi social sorority, and of the Phi Theta Kappa and Pi Lambda Theta, honorary sororities. Mr. Close is a graduate of Westminster College and is a member of the Beta Theta Pi fraternity. He is now attending the Presbyterian Theological Seminary in Chicago.

## Texas Girl Engaged To Dr. F. V. Emmert

ANNOUNCEMENT is made of the engagement of Miss Ruth Marie Gibbs, daughter of Mrs. Carolyn Pratt of Waco, Tex., and Dr. Frederick Victor Emmert of the Forest Park Hotel. The wedding will take place in the summer.

Miss Gibbs, who has frequently visited in St. Louis, is the granddaughter of Mrs. William Thomas Pratt and a member of a prominent Texas family.

Dr. Emmert is the son of Mrs. Elizabeth Emmert of Avoca, Ia. He was graduated from the University of Iowa and St. Louis University and later studied in Europe. He is a member of Sigma Alpha Epsilon and Nu Sigma Nu fraternities.

## Dinner Party for Guest From Yale

MR. AND MRS. VINCENT L. PRICE, 6320 Forsythe boulevard, gave a small dinner party last night at the St. Louis Country Club in honor of Livingston Goddard of New York, who motored to St. Louis with their son, Vincent L. Price Jr., from Yale, where they are students. The young women guests included Miss Jaquelin Chapman, Miss Mary Colt Day, Miss Eleanor Trask and Miss Elise White, debutantes of the season.

Mr. Goddard will be graduated this month, and Mr. Price, a member of the junior class, will accompany the Yale Glee Club to Europe this summer.

At another table Mrs. Harriet Price Wilson, daughter of Mr. and Mrs. Price, entertained Felix Coste, Mr. and Mrs. Samuel Tucker Gay, Mr. and Mrs. Mortimer Price and Mr. and Mrs. Peyton Carr.

---

Mrs. Nathaniel W. Ewing is in Paris after several weeks in Wiesbaden. Mrs. Ewing is at the Hotel Regina and will await the arrival of her daughter, Miss Marian Ewing, before taking a summer tour of Russia.

## Miss Kathryn Forsyth To Be Wed Thursday

THE marriage of Miss Kathryn Forsyth, daughter of Mrs. Byrd R. Forsyth, Cleveland, O., to Norman E. Wynn, St. Louis, son of Mr. and Mrs. Harry E. Wynn, Pittsburgh, Pa., will take place at 5 o'clock Thursday afternoon at the home of the bride's uncle and aunt, Mr. and Mrs. Robert S. Grable, 765 West Kirkham avenue, Webster Groves. The Rev. John Inglis of St. Charles Presbyterian Church will officiate. The ceremony will take place in the gardens of the Grable home.

Miss Eleanor Blood will be the maid of honor, the matron of honor will be Mrs. Addison RoBards, Louisville, Ky., and the bridesmaid will be Miss Martha Likes, Columbus, O. Edith Eleanor Harris will be a flower girl. Mr. Wynn will have as his best man John Pollack. The groomsmen will be Darwin Forsyth, brother of the prospective bride, and Addison RoBards.

The prospective bride, who has spent the greater part of her time in St. Louis with Mr. and Mrs. Grable, was graduated at Ward-Belmont in Nashville, Tenn., and received her A. B. degree at Ohio-Wesleyan University.

Mr. Wynn, who has been making his home in St. Louis for several years, was graduated from the University of Pittsburgh. He is a member of Lambda Chi Alpha.

Several pre-nuptial affairs have been given for Miss Forsyth. Tomorrow there will be a dinner party at the home of Mr. and Mrs. James Milne, 237 Rosemont avenue, Webster Groves, for the members of the family and out-of-town guests. Mrs. Joseph Spalding, Chicago, who is visiting her mother, Mrs. Homer Karraker, will entertain Tuesday with a luncheon for Miss Forsyth. Wednesday afternoon Miss Eleanor Blood, 31 South Rock Hill road, Webster Groves, will give a bridge party. The rehearsal dinner party will be given Wednesday evening by Mr. and Mrs. Grable at their home.

Among the out-of-town guests will be Mr. and Mrs. Addison RoBards, Mrs. C. W. Hawes and Miss Anna Laura Hawes, Mrs. James K. Grable and Miss Lily Bell Grable, Mrs. P. McKinley Harris, Miss Alizabeth Moorman and Edith Eleanor Harris, all of Louisville; Miss Martha Likes, Columbus, and Mr. and Mrs. M. J. Jordan, their two daughters, Bina Day and Grace, and son, Robert, and Mrs. George A. Terry, all of Galesburg, Ill. Mr. and Mrs. Harry E. Wynn, parents of the prospective bridegroom, will arrive tomorrow.

---

Mrs. Frederick W. Lehmann of St. Louis is at the Hotel Continental, in Paris.

## Janet Wallace Is Married to Dr. Saunders

### Ceremony Takes Place in Brilliantly Decorated Home of Bride's Parents—Pair to Live in Jamaica.

MISS JANET WHITELAW WALLACE, daughter of Mr. and Mrs. Mahlon Brookings Wallace of the Price road, was married late yesterday afternoon to Dr. George Murdoch Saunders, who is associated with the Rockefeller foundation at Kingston, Jamaica. The ceremony was performed by the Rev. Dr. Ivan Lee Holt of St. John's Methodist Church in the large reception hall of the Wallace home which was banked with greenery relieved by masses of Madonna lillies. An improvised altar of huckleberry foliage and asparagus fern was built against the great mantel with Madonna lillies topping the ledge. The adjoining rooms were decorated with spring blossoms.

The wedding party entered from the veranda through the front door and passed between rows of antique candelabra eight feet tall which had been brought from Europe by Mr. and Mrs. Edward A. Faust. Each was festooned with greenery and decorated with a cluster of lilies. Four ushers, Mahlon Brookings Wallace Jr., and Asa Brookings Wallace, brothers of the bride; her brother-in-law, Marion Niedringhaus, and Cupples Scudder, preceded the wedding party, holding white ribbons which completed the aisle.

Mrs. Marion Niedringhaus, sister of the bride, formerly Miss Grace Wallace, was her matron of honor, and her daughter, Gay Niedringhaus, was flower girl. Dr. Joseph Schneck of Detroit was best man. Mrs. Niedringhaus wore a soft pale yellow chiffon gown with a full flaring skirt, quite long, and the bodice was trimmed with a circular cape collar. A girdle of purple velvet encircled the waist and tied in front with a bow and long streamers reaching to the hem. She wore a large hat of pale yellow felt adorned with shaded purple pansies, and yellow slippers to match her gown. Her flowers were Pernet roses, arranged in an arm bouquet.

The flower girl wore pale yellow net with yellow ribbon trimmings, and carried an old-fashioned bouquet of pastel-shaded spring flowers.

The bride's gown was an Empire model of deep ivory satin, untrimmed. The skirt was molded to the figure from the high waistline to the knees, where it flared from points to the floor and continued at the back into a long chiffon-lined train. The bodice was designed with a high boat neck with shirring at the waist, and long sleeves puffed with crinoline to the elbow, where they tightened into a long cuff pointed over the hands. The tulle veil was fastened with a wide band of rose point lace tied at the back. More of the lace bordered the tulle at each side, where it was caught with tiny clusters of orange blossoms. The bride carried madonna lilies.

Following the ceremony a wedding supper was served on the lawn adjoining the house. The bridal table, seating 26 guests was laid in the shape of a horse shoe on the terrace, and was adorned with white larkspur, lilies and gypsophelium nestling in tufted tulle. Smaller tables for the guests surrounded it.

Dr. and Mrs. Saunders departed for New York and will sail next Saturday for Jamaica, where they will make their home.

The bride attended Mary Institute and Holton Arms in Washington. She was presented to society several years ago at a dinner dance at the St. Louis Country Club, and is a member of the Junior League. She is a niece of Mrs. Albert T. Terry and Mrs. Ley Peterson Rexford, who are her mother's sisters, and Harry Brookings Wallace, Robert Brookings Wallace and Mrs. Jay Herndon Smith, who are brothers and sister of Mr. Wallace. She is a grandniece of Robert S. Brookings.

Dr. Saunders is a son of Dr. George Saunders of Superior, Wis. He is a graduate of the University of Wisconsin and the Medical School of Harvard University. He has been engaged in research work for several years.

## Miss Sale Chooses Wedding Date.

MISS FRANCES L. SALE, daughter of Mrs. Moses Sale, 5632 Cabanne avenue, and of the late Judge Sale, has chosen Wednesday, June 22, as the date for her marriage to Joseph Bondi Cohn, son of Mr. and Mrs. Jules Cohn, Sedalia, Mo. The ceremony will take place at 6 o'clock in the evening at Shaare Emeth Temple, with the prospective bride's uncle, Rabbi Samuel Thurman, officiating. A reception and dinner will follow at Hotel Coronado.

## VACATION AND TRAVEL NOTES

MRS. JOHN O'FALLON DELANEY, 5105 Lindell boulevard, has returned from a short visit at Douglas, Mich., where she went to open her summer cottage. She plans to return to Douglas the latter part of the month to spend the remainder of the season.

Mr. and Mrs. Edward B. Pryor, 5257 Lindell boulevard, will leave this week for Wequetonsing, Mich., where they have leased the summer home of Mrs. J. O. King, 51 Vandeventer place. Mrs. King preceded them north about two weeks ago to open the cottage and plans to remain at the resort until the last of the month.

In July Mrs. King will be the guest of Mr. and Mrs. Morton Jourdan, 6121 Lindell boulevard, at their summer home at Alexandria, Minn.

Miss Elizabeth and Miss Margaret Neff, daughters of Mr. and Mrs. P. J. Neff, 7625 Wydown boulevard, have returned from Columbia, Mo., where the former was graduated from the University of Missouri and where Miss Margaret completed her junior year. She will leave June 26 for Estes Park, Colo., to be a delegate at the national convention of Kappa Alpha Theta Sorority.

Mrs. Elmer R. Stall of the Forest Park Hotel, and her daughters, Miss Mary Josephine and Miss Martha, will leave Tuesday morning by motor for Madison, Ohio, where they will open their summer home in the Madison Golf Lakelands Club grounds. Mr. Stall will join his family later in the season.

Mrs. John D. McGee of Washington, D. C., and her son, John D. McGee Jr., are visiting the former's sister, Mrs. Mary B. Pollard, 24 Kingsbury place. They came to St. Louis for the graduation of Mrs. McGee's son, Kenneth McGee, from Washington University.

Mrs. Georgette Study, 4530 McPherson avenue, will leave the last of the month for Middlebury College, Middlebury, Vt., to be a member of the teaching staff for six weeks.

Mrs. Helen Bolland McLaughlin, 4967 West Pine boulevard, and her young son, Bolland McLaughlin, will leave this month for Santa Monica, Cal., where they have taken a cottage for the summer.

Mr. and Mrs. Henri de Lecluse, 6411 Clayton road, and their daughter, Miss Odette, will leave the latter part of the month for Charlevoix, Mich., to spend the summer.

Miss Marjorie Rombauer, daughter of Mrs. Marie A. Meyer, 6065 Lindell boulevard, will leave Wednesday for California, where she will spend three months.

Mrs. Francis E. Bagby of Birmingham, Mich., and her two sons, John and Walker, will arrive today to be the guests of Mr. and Mrs. E. J. Kramer, 4517 Forest Park avenue.

Dr. and Mrs. J. Howard McMillen, 7350 Lindell drive, sailed June 11 on the Empress of Australia from Quebec for a summer of European travel. They will return to St. Louis late in September. Mrs. McMillen was before her marriage Miss Mary Anderson.

Miss Dorothy Jane Palmer, daughter of Mr. and Mrs. Basil D. Palmer, 5822 Cabanne avenue, has as her guest, Miss Dorothy Teague of Atlanta, Ga., formerly of St. Louis.

Dr. and Mrs. John R. Caulk of Ballas and Clayton roads, with their son, John, a freshman at Princeton, and their daughter, Miss Betty, will spend the summer at South Dartmouth, Mass., where they will occupy a cottage they leased for two summers.

Mr. and Mrs. C. D. P. Hamilton, 625 Skinker boulevard, will sail for Cannes, France, from New York on the Roma, June 17. They will motor through Spain and Portugal, making short trips to the Balearic Island and Corsica.

Miss Julia Walsh, youngest daughter of Mrs. Edward J. Walsh, 4349 Westminster place, who was graduated from the Sacred Heart Convent, Noroton, Conn., last week, sailed yesterday for Ireland as a representative of the Girl Scout Organization to the Eucharistic Congress in Dublin. Mrs. Walsh and her debutante daughter, Miss Ellen, will open their cottage at Elkhorn Lodge, Estes Park, Colo., for the summer.

Other St. Louisans who will go to Elkhorn Lodge include Mrs. Ralph Simpkins, 5328 Waterman avenue, who has leased a cottage for her family and Paul Bakewell Jr., 4907 Pershing avenue, and his sons. Mr. Bakewell's cottage was recently completed.

Mrs. Fielding W. Oliver, 402 Lake avenue, and her daughter, Miss Judith, will go to their summer home at Ogunquit, Me., for the season. Mrs. Oliver will leave about July 1, and will be joined by her daughter in August. Mrs. Oliver's young granddaughter, Miss Anne Oliver, daughter of Mr. and Mrs. Guy W. Oliver of Price and Clayton roads, who is a student at Vassar College, will be with her grandmother for a short time at Ogunquit, after which she will spend the remainder of the summer at a girls' camp in Vermont.

Leighton and Ford Morrill, sons of Mr. and Mrs. Charles H. Morrill, 4534 West Pine boulevard, will sail June 25, to spend the summer in Europe. The former will be graduated this month from Harvard and his brother will finish his second year there.

William Edwin Guy has given up his apartment in the Kingsbury Apartments and is making his home at the St. Louis Country Club. His sister, Miss Evelyn Guy, who has been with him, is the guest of her uncle and aunt, Mr. and Mrs. Albert T. Perkins, 6365 Ellenwood avenue, until she leaves for her home in New York.

Mr. and Mrs. Michael Harrison Cahill of the Park Plaza will leave the last of the month for Berkeley, Cal., where they will visit their son-in-law and daughter, Mr. and Mrs. Gilbert Colby, the latter being the former Miss Margaret Cahill. Mr. and Mrs. Benjamin Charles of the Warson road entertained at dinner last week for Mr. and Mrs. Cahill.

Mrs. Amedee Valle Reyburn, 4634 Lindell boulevard, and her daughter, Miss Mary, left yesterday for Montreal, to sail tomorrow for Dublin, Ireland, to attend the Eucharistic Congress. After their stay in Dublin, Mrs. Reyburn and her daughter will spend the remainder of the summer traveling in Ireland, England and Scotland. They will return to St. Louis in the autumn.

Mr. and Mrs. G. Hayward Niedringhaus of the St. Louis Country Club grounds and Mr. Niedringhaus' brother and sister-in-law, Mr. and Mrs. Marion W. Niedringhaus of the Cella road, will motor East in July to Rockport, Cape Anne, Mass., where they will share a cottage.

Mrs. Harry C. January of Rockville, Md., is spending a short time in St. Louis visiting Mrs. Franklin Leavitt, 4957 McPherson avenue. Mr. and Mrs. January will open their summer home at Saunderstown, R. I., for the season, and will have with them their son, Derrick.

Mrs. Virginia Foster Limberg, 4927 Laclede avenue, is visiting her aunt, Mrs. William H. Barnett, 372 Walton avenue, at her cottage at Wequetonsing, Mich. Mrs. Limberg's young sons, Charles and Edward, will spend the summer with Mrs. Barnett. They will return from the Kent School this month.

Mr. and Mrs. Silas Bent McKinley of Brentmoor have as their guest for six weeks, the latter's brother, James Burk Jr. of Nashville, Tenn., a student in the medical school at Vanderbilt University. They also have as their guest Mrs. Farrari Ward of Hartford, Conn., daughter of Mrs. Bessie L. Priddy, dean of women at the Missouri University. Mrs. Priddy is ill at the DePaul Hospital. Mr. and Mrs. McKinley will spend part of August on the Massachusetts coast.

Mr. and Mrs. Thomas H. Wright, 46 Portland place, have gone to Southampton, L. I., to spend the summer at a cottage they have leased for several years. Mrs. Wright's young son, William O'Fallon, a student at Stony Brook school, Long Island, will join his mother. Mr. and Mrs. Wright will remain until the middle of October.

Mrs. George W. Simmons, 21 Westmoreland place, and her daughters, Miss Virginia and Miss Lulie, will open their farm at Manhasset, L. I., early in July. A younger daughter, Miss Georgia, will attend a summer camp, Northway Lodge, at Algonquin Park, Ont.

Miss Mary Pettus, daughter of Mrs. Charles Parsons Pettus, 33 Westmoreland place, and Miss Betty West, daughter of Mr. and Mrs. Allen T. West, 48 Westmoreland place, will leave Wednesday with William C. Fordyce, 19 Washington terrace, for Mr. Fordyce's ranch, for Teepee Lodge, Wyo., to spend the summer. Miss West will join her parents at Santa Barbara, Cal., later in the summer.

Mrs. Gustav di Rosa of Warson road, and her young son, Rene, left last week for Teepee Lodge, to spend the summer. They spent the winter and spring with Mrs. di Rosa's brother-in-law and sister, Mr. and Mrs. Henry McRee of Warson road.

Mr. and Mrs. Frederick W. Russe, 4380 McPherson avenue, with their daughter, Ann, will motor east this week to attend the graduation of their son, Frederick Jr., from Harvard, June 23. En route they will be joined by their daughter, Miss Elizabeth, a sophomore at Smith College. Miss Russe will sail July 19 for Barcelona, Spain, with five other Smith College students and a chaperon from the Spanish department of the college. The young women have been chosen by the college to spend their junior year at the University of Madrid.

Mr. and Mrs. Gottlieb Fisler, 4508 Harris avenue, and their daughter, Virginia, will depart this morning for Champaign, Ill., to attend the commencement exercises at the University of Illinois. Their daughter, Miss Lucille Eve Fisler, an honor student, will receive her master's degree in economics tomorrow.

Mr. and Mrs. E. Allan Wyman, 7160 Washington boulevard, are making a motor trip in the East. They will attend the commencement exercises at Smith College, where their daughter, Miss Betty, is a freshman. While at Northampton Mrs. Wyman will attend a reunion of her class and later they will go to Amherst, Mass., where Mr. Wyman will attend a class reunion. Before returning to St. Louis they will visit Mrs. Wyman's mother at Auburn, N. Y. They will be accompanied by their daughter and her roommate at college, Miss Laura Gray, daughter of Mr. and Mrs. Ashley Gray, 9 Lenox place.

Mrs. Charles H. Hiemenz, 324 North Newstead avenue, and Mrs. Thomas Skinker Maffitt, 4520 West Pine boulevard, have gone to Northport Point, Mich., where Mrs. Hiemenz has a summer home. Mrs. Maffitt will visit her there for several weeks.

Mrs. George H. Augustine, 410 North Newstead avenue, has gone to Chautauqua, N. Y., to spend the summer. She made the trip East by motor.

Miss Jessie Rollins of Boston, who is the guest of Miss Katherine Koerber, daughter of Mr. and Mrs. Harry G. Koerber of Hampton Park, will leave Wednesday for her parents' summer home at Dover, N. H.

Mr. and Mrs. Francis E. Fowler, 63 Kingsbury place, and their children have gone to La Jolla, Cal., where they have a cottage for the summer. Mrs. Fowler's mother, Mrs. Truman Post Riddle, 108 Arundel place, and Miss Ethel Riddle, will be with them for part of the summer.

Miss Patricia Parker, daughter of Mrs. Herbert Lawrence Parker of the Park Plaza, will return Tuesday from Chicago, where she is visiting her uncle and aunt, Mr. and Mrs. Daniel R. King.

Miss Sarah Sloan Green and her brother, John J. Green, daughter and son of Mr. and Mrs. John Leigh Green, 12 Kingsbury place, have returned from Tucson, Ariz., where they spent the winter.

## Reception Tea for Woman Candidate

A RECEPTION tea will be given in honor of Mrs. Mary E. Ryder, Democratic candidate for Congress-at-Large, by the committee in charge of her State campaign tomorrow in the Gold Room at Hotel Jefferson, between 3 and 5 o'clock in the afternoon.

Mrs. G. V. R. Mechin will introduce Mrs. Ryder, who will speak. A program of songs and music will precede Mrs. Ryder's talk. Music will be furnished by Miss Florence Robertson, Mrs. Adeline O'Brien and Miss Bertha Donnelly will sing. A committee of hostesses has been appointed to receive guests.

Members of the Ryder-to-Congress Committee include: Mrs. E. P. Voll, Mrs. C. W. Corcoran, Miss Mayme Dickman, Mrs. Otto Arneson, Mrs. J. Edward Bates, Mrs. Mary Hill, Mrs. W. J. Hancock, Mrs. T. M. Mulderig, Mrs. Maurice Murray, Mrs. R. E. McClanahan, Mrs. Vertrees Young, Mrs. W. J. Ward, Mrs. Jesse Jaughton, Mrs. Henry Heckemeyer, Mrs. Nat Brown, Miss Adeline O'Connell, Mrs. J. P. Crowley, Mrs. John Nangle, Mrs. Howard Benoist, Mrs. James Franciscus, Mrs. Mary B. Pollard and Mrs. Audie E. Whaley.

## Musicians to Meet In Kansas City

THE twenty-second convention of the Mu Phi Epsilon national honorary musical sorority will be held in Kansas City June 21 to 25 inclusively.

The delegates and guests will arrive in St. Louis en route to Kansas City Monday, June 20. A program has been arranged by the local committee consisting of members of Theta Chapter and the St. Louis Alumnae Club. A tour of the city, the Lindbergh trophy exhibit, Shaw's Garden and other places of interest will be visited. Luncheon and dinner will be served at the Chase Hotel which will be the local headquarters. A special train will leave here at midnight, arriving in Kansas City for the opening ceremonies at the Kansas City Athletic Club.

June Weybright Loevy will be the delegate from Theta Chapter, Mrs. Iri Johnson from the Alumnae Club. Other members from the club who will attend are Mrs. Frank Habig, Mrs. Julie Stevens Bacon, Mrs. Paul Rider, Mrs. George Lamke, Mrs. Paul Baker, Mrs. Grayson Carroll and Mrs. J. Roy Stockton.

## WEBSTER GROVES SOCIETY

THE Rev. Dr. and Mrs. David M. Skilling, 226 Spencer road, have gone to Atlantic City to remain through this month. Dr. Skilling is recuperating from a recent illness.

Mrs. Arthur Wait of Santa Fe, N. M., was the guest for a week of Mr. and Mrs. Reginald Jackson, 310 South Gore avenue. With her mother, Mrs. L. E. W. Marsh of New York, who also stopped in Webster Groves as the guest of Mr. and Mrs. Louis Bainter, 230 South Gore avenue, Mrs. Wait will go to Lake George, N. Y., for the summer.

Mr. and Mrs. Noel Chadwick, 275 Blackmer place, leave in a few days for Cincinnati to visit relatives and attend the marriage Saturday of their cousin, Miss Charlotte Groom, to John Brauenstein. Mr. and Mrs. Chadwick entertained last evening at an informal dinner party followed by dancing at Osage Hills Country Club.

Mrs. Herman W. Gross, 676 West Lockwood avenue, with her parents, Mr. and Mrs. William Fagan, and sister, Miss Ina Fagan, will leave this week by motor for Eldora, Colo., where they have a cabin for the season.

Mr. and Mrs. John B. Cushing, 135 Selma avenue, will go to Wyldwood, near Steelville, Mo., this week to remain until late next month. Mrs. Cushing will return to Webster Groves and with her mother, Mrs. Ex J. Harding of St. Louis, will motor to Washington and Baltimore.

Mrs. Frank Russell of Santa Fe, N. M., has been the guest of her brother-in-law and sister, Mr. and Mrs. Carl Lawton of Price and Clayton roads. She also spent a few days with friends in Webster Groves before returning to Santa Fe.

Leonard Martin Jr., and his brother, Landon, sons of Mr. and Mrs. Leonard C. Martin, 22 Joy avenue, will leave June 22 for Lincoln Camp, near Brainerd, Minn. Mr. and Mrs. Martin have not definitely planned their summer vacation but expect to go North late in July with their daughters, Miss Nancy Martin, to occupy their cottage at Eagle River, Wis. They will be joined there the last of August by the two boys.

Mrs. William Truckenmiller of Valley road will leave June 26 for Ithaca, N. Y., to spend the summer.

Dr. and Mrs. John R. Nelson of Iowa City, Ia., arrived yesterday to spend several weeks with Mrs. Nelson's parents, Mr. and Mrs. Bertram W. Whaley, 353 South Gore avenue.

Miss Mildred Becker of Gary, Ind., who have been visiting her parents, Mr. and Mrs. C. L. Becker, 143 South Gore avenue, will return home today.

Miss Mary Jane Richards, daughter of Mr. and Mrs. Walter C. Richards, 126 Gray avenue, departed Wednesday for New York where she will sail this week for a summer in Europe.

Mr. and Mrs. Harry V. Hilliard, 103 Portland terrace, have leased their home and will depart this week by motor for an indefinite stay in Los Angeles.

Mrs. Dayton G. Vogt, 522 Oakwood avenue, and her son, Carl Vogt, will depart June 20 for their summer cottage at Casco Bay, near Portland, Me. Her daughter, Miss Janet Vogt, will go to Indianapolis this week for a visit with Miss Jean Coler, daughter of Mr. and Mrs. W. P. Coler.

Mrs. H. W. Kellersman, 36 North Elm avenue, has had as her guests Dr. and Mrs. Frank Lockwood of West Frankfort, Ill.; Mr. and Mrs. D. L. Roberts and their son, Dr. Ralph L. Roberts, of Centralia, Ill. Dr. Roberts was graduated Tuesday from Washington University. The engagement of Mrs. Kellersman's daughter, Miss Ruth Kellersman, to Dr. Roberts was announced recently, the marriage to take place in the autumn.

Mrs. Fred Jameson Jr., 108 Kenilworth place, has just returned from a visit to her parents, Mr. and Mrs. Edward Shilkee, in Northern Wisconsin. Before visiting her parents, she stopped at Wilmette, Ill., for several days with Mr. Jameson's parents, Mr. and Mrs. Fred Jameson.

Robert G. Finkenaur, son of Mr. and Mrs. J. P. Finkenaur, 232 Bristol place, in the second class at West Point, arrived home yesterday for a furlough of several weeks.

Miss Betty Bainter, daughter of Mr. and Mrs. Louis Bainter, 230 South Gore avenue, will arrive home this week from Earlham College, Richmond, Ind.

Miss Orpha Kendrick, 315 South Rockhill road, who has been the guest of Dr. Rebecca Mason of Tulsa, Ok., for a few weeks, will depart from there June 15 for San Francisco to be with her brother-in-law and sister, Mr. and Mrs. Burt Cole.

Judge and Mrs. Charles B. Davis, 466 West Lockwood avenue, with their four daughters, Miss Helen, Mary, Elizabeth and Dorothy, will leave July 1 for Battle Lake, Minn., to spend two months.

Mrs. J. P. Chambers, 438 California avenue, will leave late this month for California, where she will spend several months.

FUR COATS
Cleaned—Glazed—Relined
$12.50
Cleaning and Glazing done by MASTER FURRIERS. The lining used is of excellent quality.
A REAL VALUE
DON'T FAIL
to get our estimate on your fur work. Our prices are lower. All work guaranteed. Special Attention to Mail Orders.
Landers-Pearlman Fur Co.
Established 15 Years
312 N. 6th St.—4th Fl.
Opposite Famous

Robbins Diamonds
Quality for quality, Robbins Diamond prices are the lowest in St. Louis. Our direct importations and above-the-ground location will save you money.
Compare Our Diamond Quality and Price Before You Buy!

Engagement Ring
For the Bride to Be

Ring illustrated — brilliant blue white perfect center gem set in iridium platinum mounting with 10 small diamonds.... $125.00
WEDDING RING TO MATCH—iridium platinum set with diamonds all around..............$40.00
Same set with 5 diamonds..............$15.00
Robbins
JEWELRY COMPANY
3RD FLOOR ARCADE BLDG. OLIVE AT 8TH

MATERNITY APPAREL SHOP
(a specialization for mothers-to-be)
Annual June Sale!
Silk Frocks
Values to $29.75
13.75

The sketches give a faint idea of the exceptional smartness of these frocks, but you'll be delighted with their quality; ideal for wear after baby comes, too.
A—Printed chiffon, sheer crepe jacket.
B—Pure-dye print.
C—Printed crepe with plain jacket.
Also
Flat Crepe COATS 13.75
Second Floor
LANE BRYANT, exclusive separate specialization
SIXTH and LOCUST—Second Floor

AT SWOPES
GOTHAM GOLD STRIPE SILK STOCKINGS
89c
Regular $1.65 Stockings
All from our own stocks and today's $1.65 values.
Mesh—Plain Chiffons
Sandal-Foot Chiffons
Gold Stripe Stockings have never been offered at such a low price—stock up now for the Summer with these dependable Stockings.
A variety of colors included
SWOPE SHOE CO.
OLIVE AT 10th ST.

Kline's
606-08 Washington Ave., Thru to Sixth Street

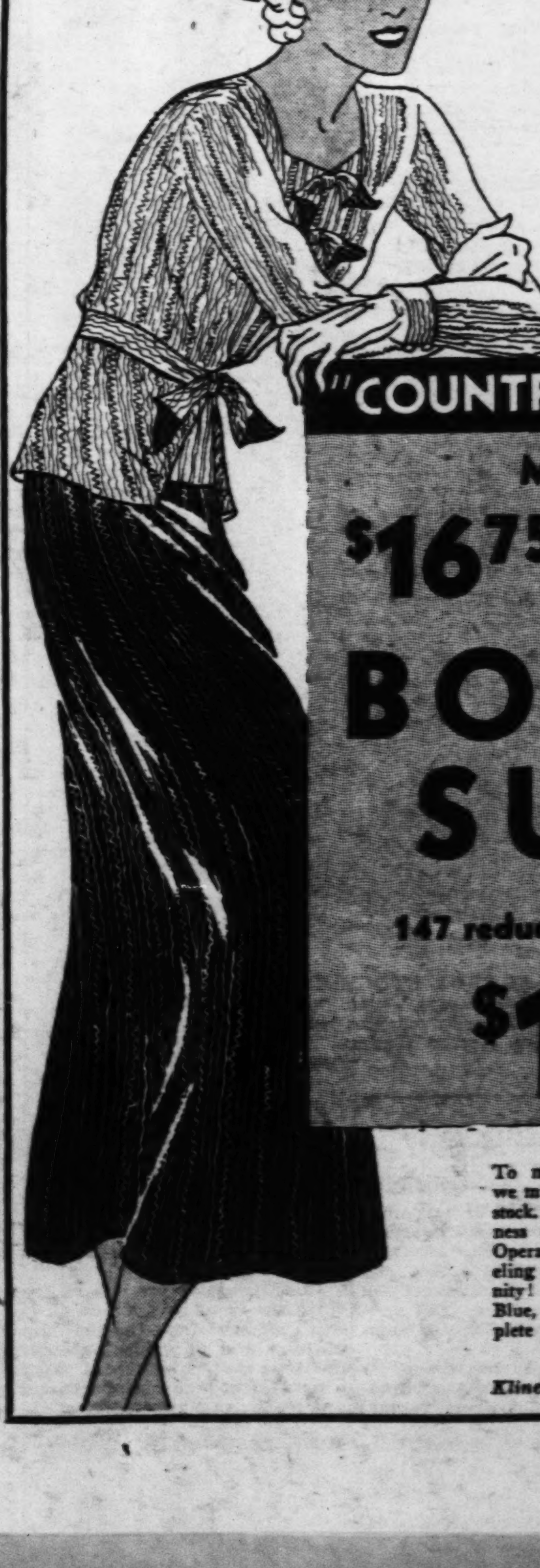

"COUNTRY CLUB SHOP"
MONDAY!
$16.75 to $49.50
BOUCLE SUITS
147 reduced to clear quickly!
$13.65
To make room for incoming merchandise we must QUICKLY remove these Suits from stock. To women who recognize the smartness of Boucle for cool evenings at the Opera, for the Country Club and for Traveling this sale will be a welcome opportunity! One, two and three piece styles in Blue, two-tone and PASTEL colors. Incomplete size range.
Also Lace and Knit Dresses.
Kline's Country Club Shop—Second Floor

Kline's Basement
606-608 Washington Ave., Thru to Sixth St.
See This Inspiring Array of
White Shoes
Unusual Smartness and Value
Suvas
Linens
White
Kids
$2.95

AAA to B
KLINE'S BASEMENT

Keep Informed of Happenings Back Home

Much enjoyment is added to a vacation if the Post-Dispatch is part of the mail each day. You look forward to your daily contact with happenings at home . . . the sparkling features for women . . . the absorbing fiction.

You can easily arrange to have the Post-Dispatch mailed to you every day of your vacation. Just phone MAin 1111, or send a postcard to the Post-Dispatch, giving your Summer address and the period during which you wish to receive the Post-Dispatch. The cost for daily and Sunday issues is 95c a month, including postage.

## ENGAGEMENTS AND WEDDIN

MR. AND MRS. ALBERT
WIEDMER, 6135 Kings
boulevard, announce the
gagement of their daughter,
Isabel Stuart Wiedmer, and
ven Harris Keiser, son of Dr.
Mrs. Edward H. Keiser, 134
den avenue, Clayton.

Miss Wiedmer is a graduat
Hosmer Hall, and attended W
ington University. Mr. Keise
an alumnus of the Universit
Missouri. The wedding will
place Sept. 3 at the Second Pre
terian Church at 8:30 o'clock in
the evening. The bridesmaids
be former classmates of the
at Washington University.

The marriage of Miss Tillie
daughter of Mr. and Mrs.
Katz, 1139 Aubert avenue,
Alfred Boraz, son of Mr. and
Sam Boraz, 1260 Aubert av
will take place this afternoon
o'clock at the home of the b
parents. A reception will fol

Mr. and Mrs. Nat Ruben
5746 West Florissant avenue
nounce the approaching mar
of their daughter, Miss Flo
Rubenstein, to Mack M. Gold
son of Mr. and Mrs. I. D. Gold
which will take place next Su
afternoon at 1:30 o'clock at
Goldberg home, 764 Leland av
with only members of the fa
attending. A reception for f
will be held from 3 to 10 o'c

The wedding of Miss Ell
Barzen, daughter of Mr. and
J. F. Barzen, 3818 North
boulevard, and Robert E. A
son of Mrs. Margaret Ahlert,
place yesterday noon in the
of Christ Church Cathedral,
Remick officiating.

The bride, who wore a whit
broidered net gown and a
white picture hat and carri
bouquet of white roses, was
away by her father. Her on
tendant was Miss Dorothy T
who wore flowered chiffon an
ried pink roses. Merrill W
Baun served Mr. Ahlert as
man.

The couple will make their
at 3818 North Grand.

Mrs. Charles Sieloff Jr. of
ural Bridge road entertaine
night at a bridge party to ann
the engagement of her sister
Ruth Zimmermann, 4429
avenue, and Martin J. Schlie
Columbia, S. D. The prosp
bride attended Harris Tea
College. Mrs. Schliebe is a
uate of Concordia Seminary,

The marriage of Miss F
Warren Currie, daughter of
W. Currie, Clarksville, Mo.
Dr. Reginald S. Murdock, 60
Pherson avenue, took place
day morning at 8 o'clock at
minster Presbyterian Churc
Rev. Dr. William Crowe of
ing.

Following the honeymo
Northern Michigan Dr. M
and his bride will live in St.

A garden wedding took
last Sunday evening when
Diana Olian, daughter of
and Mrs. M. M. Olian,
Bartmer avenue, was m
to Herbert M. Smit, son o
and Mrs. William M.

SCHOOLS AND COLLEG
SUMMER COUR
in
Fundamentals of Spee
BEGINS JUNE 20TH
MORSE SCHOOL OF EXPRESS
JEff. 5130 Musical Art

Queen Quality
Arch-Gui
Styles N
$

BELDEN—"ARCH-GUI
Style of Whitest White
Black Kid at ........
In St. Louis
Exclusively at
Huettl
WONDERFUL S
714 Washing
420 North Si
6118 Easton — 633
$1.25 Lace-Top Chi

# ENGAGEMENTS AND WEDDINGS

MR. AND MRS. ALBERT E. WIEDMER, 6135 Kingsbury boulevard, announce the engagement of their daughter, Miss Isabel Stuart Wiedmer, and Steven Harris Keiser, son of Dr. and Mrs. Edward H. Keiser, 134 Linden avenue, Clayton.

Miss Wiedmer is a graduate of Hosmer Hall, and attended Washington University. Mr. Keiser is an alumnus of the University of Missouri. The wedding will take place Sept. 3 at the Second Presbyterian Church at 8:30 o'clock in the evening. The bridesmaids will be former classmates of the bride at Washington University.

The marriage of Miss Tillie Katz, daughter of Mr. and Mrs. Harry Katz, 1139 Aubert avenue, and Alfred Boraz, son of Mr. and Mrs. Sam Boraz, 1260 Aubert avenue, will take place this afternoon at 5 o'clock at the home of the bride's parents. A reception will follow.

Mr. and Mrs. Nat Rubenstein, 5746 West Florissant avenue, announce the approaching marriage of their daughter, Miss Florence Rubenstein, to Mack M. Goldberg, son of Mr. and Mrs. I. D. Goldberg, which will take place next Sunday afternoon at 1:30 o'clock at the Goldberg home, 764 Leland avenue, with only members of the families attending. A reception for friends will be held from 3 to 10 o'clock.

The wedding of Miss Ella M. Barzen, daughter of Mr. and Mrs. J. F. Barzen, 3818 North Grand boulevard, and Robert E. Ahlert, son of Mrs. Margaret Ahlert, took place yesterday noon in the chapel of Christ Church Cathedral, Canon Remick officiating.

The bride, who wore a white embroidered net gown and a large white picture hat and carried a bouquet of white roses, was given away by her father. Her only attendant was Miss Dorothy Taaffe, who wore flowered chiffon and carried pink roses. Merrill W. de Baun served Mr. Ahlert as best man.

The couple will make their home at 3818 North Grand.

Mrs. Charles Sieloff Jr. of Natural Bridge road entertained last night at a bridge party to announce the engagement of her sister, Miss Ruth Zimmermann, 4429 Bessie avenue, and Martin J. Schliebe of Columbia, S. D. The prospective bride attended Harris Teachers' College. Mrs. Schliebe is a graduate of Concordia Seminary.

The marriage of Miss Frances Warren Currie, daughter of Frank W. Currie, Clarksville, Mo., and Dr. Reginald S. Murdock, 6039 McPherson avenue, took place yesterday morning at 8 o'clock at Westminster Presbyterian Church, the Rev. Dr. William Crowe officiating.

Following the honeymoon in Northern Michigan Dr. Murdock and his bride will live in St. Louis.

A garden wedding took place last Sunday evening when Miss Diana Olian, daughter of Mr. and Mrs. M. M. Olian, 5572 Bartmer avenue, was married to Herbert M. Smit, son of Dr. and Mrs. William M. Smit, 5285 Washington boulevard. A corner of the garden was transformed into a bower of palms and ferns with carnations and roses at the altar which was reached by an aisle through which the bridal party passed. The bride was given in marriage by her father and Rabbi Samuel Thurman and Rabbi A. E. Halpern officiated by the light of more than 60 candles.

The bride wore a gown of white satin made on princess lines with a train forming part of the skirt. The tulle veil was held in place by a wreath of orange blossoms. She carried a bouquet of gardenias and lilies of the valley.

Mrs. H. W. Zweig, sister of the bride, was matron of honor, and Miss Frieda Olian, another sister, bridesmaid. Mack Udolf, Cleveland, O., was best man. Mrs. Zweig wore pale flesh tinted chiffon and lace, and Miss Olian wore blue chiffon. Both carried talisman roses and lilies of the valley.

A reception for 200 guests followed. The out-of-town guests included Mr. and Mrs. Sam B. Berkowitz, Pontiac, Mich.; Mr. and Mrs. J. Jacobson, Detroit, Mich., and their son, J. Jacobson, Cleveland, O., and Mr. and Mrs. Joe Kohn, Hayti, Mo.; Mrs. Phil M. Olian, Brady, Tex., and Mr. and Mrs. L. S. Olian, Alton, Ill.

After a honeymoon the couple will reside in St. Louis.

The marriage of Miss Jeanne Frank, daughter of Mr. and Mrs. Nathan Frank, 5824 Theodosia avenue, and Dr. Simon S. Fuerst, Cleveland, will take place this afternoon at the Jewish Old Folks' Home. Rabbi A. E. Halpern will officiate.

After a wedding trip West, Dr. and Mrs. Fuerst will live in Cleveland.

The marriage of Miss Lucille Killmer, daughter of Mr. and Mrs. R. Edward Killmer, 1482 Stewart place, and Gale Gould Billings, son of Mr. and Mrs. Elroy S. Billings, took place Friday evening at 8:30 o'clock at Hope Congregational Church. The Rev. Jesse B. Thornton performed the ceremony.

Palms and candelabra decorated the church and altar. The bride was attended by Mrs. Ralph Hunt Klages, matron of honor, and four bridesmaids, Miss Rebecca Campbell, Miss Lila Mojonnier, Miss Dorothy Dean and Miss Jeannette Dean. Frederick Billings, brother of the bridegroom, was best man and Donald and Douglas Killmer, Robert Mojonnier and Frank Dolson were ushers. David Forbes, cousin of the bridegroom, was ringbearer. Miss Margaret Hewitt and Douglas Killmer sang before the ceremony.

The bride wore a white satin gown with a short train and a veil of embroidered tulle and lace. She carried gardenias and white roses. All of her attendants wore lace in pastel shades and carried sheaves of garden flowers in matching colors. The mother of the bride wore apricot chiffon and lace and a corsage of Johanna Hill roses. Mrs. Billings, senior, was in shell pink with a shoulder cluster of Briarcliff roses and delphinium.

A reception in the lower hall of the church followed the ceremony.

Mr. Billings is a graduate of Washington University and a member og Kappa Sigma fraternity. After the honeymoon, Mr. Billings and his bride will return to St. Louis to reside.

The marriage of Miss Polly Malone, daughter of Mr. and Mrs. G. S. Malone of Columbia, Mo., and Jack C. Varley, son of Mr. and Mrs. James Varley, 7149 Pershing avenue, took place last night at 8:30 o'clock at the Missouri Methodist Church, Columbia, Mo.

Miss Malone attended the University of Iowa and is a member of Alpha Phi Delta Sorority. Mr. Varley attended the University of Missouri and Washington University. Among the guests were the bridegroom's parents. Mr. Varley and his bride will make their home at 6641 Berthold avenue.

Cards have been mailed for the marriage of Miss Emmy Luft, daughter of Mr. George C. Luft, 3106 Magnolia boulevard, to Wilbert Hartenberger, son of Mr. and Mrs. William H. Hartenberger of 4630 Adkins avenue. The marriage will take place at 4 p. m. Saturday, June 18, at the St. John's Evangelical Lutheran Church, Morganford road at Chippewa street. The Rev. Paul Hansen will officiate.

The marriage of Miss Sara Sacks, daughter of Mrs. Simon Sacks of 616 Eastgate, to Albert Krause, son of Mr. and Mrs. Joseph Krause of 5907 Washington boulevard, will be solemnized at the home of the bride this evening.

**MRS. HERBERT M. SMIT,** who, before her marriage June 5, was Miss Diana Olian, daughter of Mr. and Mrs. Morris M. Olian, 5572 Bartmer avenue. —Ashen-Brenner

**MRS. CARL G. MUEHLING.** Before her marriage Wednesday, she was Miss Marion Sylvia, daughter of Mr. and Mrs. George W. Sylvia, 6515 San Bonita avenue. —Jules Pierlow

**MRS. LELAND A. S. BROWN,** who, until her marriage June 4, was Miss Lou Ella Warner, daughter of Mr. and Mrs. Edward Sanford Warner, 2627 South Kings highway. —Ashen-Brenner

**MISS KATHRYNE TROMBLEY,** daughter of Mrs. A. B. Trombley, 88 Aberdeen place, a June graduate of the Evans School. She gave a dramatic recital at a tea given at the school Thursday. —Dieckman.

**MRS. NELSON FRIDAY,** formerly Miss Janice D. Henley, daughter of Mrs. Dorothy M. Henley, 4440 Lindell boulevard. Her marriage took place June 2. —Schweig.

**MISS PATSY RUTH FLAUM,** daughter of Mr. and Mrs. A. G. Flaum, 734 Syracuse avenue, whose engagement to Milton Yawitz, son of Mr. and Mrs. Harry Yawitz, 5115 Northland avenue, is announced. —Block Brothers.

**MRS. LEON J. DIAMOND,** who, before her marriage June 5, was Miss Sonia Needle, daughter of Mr. and Mrs. Isadore Needle, 5923 Maple avenue. —De Woskin

# SOCIAL AFFAIRS IN KIRKWOOD

LIEUT. AND MRS. COURTNEY J. SHANDS of Long Beach, Cal., and their two small children, Carey Elizabeth and Courtney Jr., are expected to arrive today for a visit with Mrs. Shands' parents, Mr. and Mrs. Lorraine F. Jones Jr., 507 North Taylor avenue. They are making the trip by motor.

Mr. and Mrs. Henry Stribling of San Antonio, Tex., were guests last week of friends in Kirkwood. Saturday afternoon, June 4, Mrs. Frank W. Leet, 607 South Kirkwood road, entertained the Rosebud Club members in compliment to Mrs. Stribling, a former member. In the evening Mr. and Mrs. Leet entertained with a lawn party and picnic. Miss Florence and Miss Margaret Burgess assisted in serving.

Miss Emma Vaughan of Greencastle, Ind., will arrive this week for a visit with Mrs. Clara Leet Davis, 140 West Washington avenue, and Miss Jessie Ewing, 519 South Clay avenue.

Miss Emeline Hough, 123 East Essex avenue, has returned home from a short visit with friends at Monterey, Tenn.

Mr. and Mrs. H. F. Lofquist, 651 Pearl avenue, and their three young daughters departed Thursday by motor for Colorado, where they have a cottage for the summer near Boulder. Mr. Lofquist is returning in a fortnight and will leave late this month for a business trip to Europe.

Mrs. Logan Tompkins, 415 South Kirkwood road, and her daughter, Miss Mary Blaine Tompkins, will depart tomorrow for Boulder, Colo., to spend the summer.

Mrs. George Tittman of Saranac, N. Y., was the guest last week of Mr. and Mrs. William Fitzhugh Randolph, 315 East Bodley avenue. Mrs. Tittman's son, George Jr., was graduated from John Burroughs School last week. They are returning to New York by motor this week.

Miss Kate D'Arcy, daughter of Mr. and Mrs. John D'Arcy, 203 Woodlawn avenue, will go to Eureka, Mo., late this month to be a counselor at the Wyman Outing Farm for underprivileged children.

Vernon Fels Petersen of Kansas City and his mother, Mrs. C. L. Petersen, arrived by motor yesterday to join Mrs. Petersen and her small daughter, Marian Louise, who have been the guests of Mr. and Mrs. George C. Martin Jr., 211 West Jewel avenue. They will return to Kansas City tomorrow.

Mr. and Mrs. Charles M. Pendleton, 225 West Jewel avenue, with Mrs. W. H. Ray and Mrs. I. McMitchell, 512 North Kirkwood road, spent last week-end at Columbia and Moberly.

Mr. and Mrs. Pendleton celebrated their wedding anniversary Wednesday evening with a box party at the Municipal Opera.

Mrs. N. B. Chapman of the Woodlawn Hotel has returned from a short stay at Little Rock, Ark., where she was called by the illness and death of her sister, Mrs. C. T. Alexander.

Mr. and Mrs. Nathan Withington, 141 West Washington avenue, with their daughter, Miss Virginia Withington, and son, Giles, departed Tuesday by motor for California to spend the summer. They were also accompanied by Miss Margaret Black, daughter of Mr. and Mrs. B. L. Black, 312 West Essex avenue.

Miss Leslie Brown, daughter of Mr. and Mrs. William C. Brown, 463 South Clay avenue, has as her guest for a few weeks Miss Lillian Peterson of Marquette, Kan.

Mrs. Louise Franz, 601 East Monroe avenue, will be the hostess at luncheon Tuesday for members of her bridge club.

Mrs. Warren Alexander, with her two young sons, Robert and Barry, departed Friday for New York where they will join Mr. Alexander. They were accompanied East by Mrs. Alexander's mother, Mrs. B. O. Newell, 421 North Kirkwood road. Mr. and Mrs. Oscar Jekel, 117 West Woodbine avenue, are touring to New York and they are being accompanied by Mr. Newell. Mrs. Newell will return to Kirkwood with them.

Announcement has been made of the marriage Saturday, June 4, of Miss Bessie E. Burdsall, daughter of Mr. and Mrs. H. H. Burdsall of New York, formerly of Kirkwood, to Carl W. Moeller, son of Mr. and Mrs. Edward Moeller, 310 South Fillmore avenue.

The marriage took place at the Evangelical Church of Webster Groves, with the Rev. H. H. Lohans officiating. The bride was attended by Miss Edna Moeller, sister of the bridegroom. Mr. Moeller had as his best man George H. Berg Jr. After a honeymoon of two weeks in Denver and Colorado Springs, Mr. and Mrs. Moeller will return to Kirkwood to make their home at 708 North Geyer road.

Mr. and Mrs. William J. Burton have leased their home at 553 Sunnyside avenue, Webster Groves, and will make their future home in Kirkwood at 319 South Woodlawn avenue.

## SCHOOLS AND COLLEGES

SUMMER COURSE in Fundamentals of Speech
BEGINS JUNE 20TH
MORSE SCHOOL OF EXPRESSION
JEff. 5130 Musical Art Bldg.

SMART Comfort Shoes

Queen Quality

Arch-Guide Styles Now $6

Arch-Form Osteos Now $8.50

BELDEN—"ARCH-GUIDE" Style of Whitest White or Black Kid at ........... $6
In St. Louis Exclusively at

MAYBURY—"ARCH-FORM OSTEO" of Dull Black Kid with Gunmetal Trim at $8.50.
The flexible Osteo unlocked shank insures perfect flexibility and encourages correct posture.

Nationally Known Queen Quality FOOT EXPERT Now at our 714 Washington Shop

Huette's WONDERFUL SHOES

714 Washington
420 North Sixth
6118 Easton — 6331 Delmar

$1.25 Lace-Top Chiffons, 79c

SUMMER HIGH SCHOOL Artists' Guild 812 Union Bl.
Experienced Teachers—Individual Instruction
Sarah A. Connor, A. M.—Eva C. Thiesen, A. M.
Dean of Girls, McKinley H. S. Phone ROsedale 0696
English Dept., Roosevelt H. S. Phone PArkview 5608-W

Fine Engraving
On Hand Presses
Wedding invitations . . . announcements . . . reception cards and social stationery, designed and engraved by Jaccard's expert artists in our own shops on the premises.
Jaccard's
Mermod, Jaccard & King
Ninth and Locust

STOUT WOMEN
Who wear sizes 18½ to 48 or larger

Don't Miss This Sale!

You Will Want Several When You See Them

Silk Coats
Ideal for Summer Wear. Lined or Unlined Styles
$7.95

Sale!

Silk Frocks
Actual Values to $10! . . .
Printed Chiffons
Printed Silk Crepes
Monotone Sheer Prints
Washable Silks Shantungs
—Polka Dots!
—Jacket Frocks!
—Deep Capelets!
and many, many more!
$3.95
Sizes 18½ to 30½, 38 to 56

Here's a REAL Bargain in Comfortable Summer Shoes!
Lane Bryant Mail Order OVERSTOCK
$3.95
Actual $7.95 and $6.95 Values
Stout Arch Shoes
Soft, flexible Shoes that fit like a glove and "give" with every movement of your feet—yet they will support your feet adequately because of their built-in arch supports and snug-fitting heels.
Nurses' White Oxfords, $4.95
Sizes to 11, Widths to EE

Lane Bryant Basement SIXTH and LOCUST

# NOTES OF THE CLOSING CLUB SEASON

THE St. Louis branch of the National League of American Pen Women will give its annual authors' breakfast Wednesday at the Castilla at noon. Miss George Elliston, writer of poetry, will talk on "Poetry as a Cure for the Depression." Clara Keck Heflebower, national president of the league, has been invited to attend.

The social welfare section of the Scottish Rite Woman's Club, Mrs. John Bueschen chairman, will meet Tuesday at 1 p. m. Reports by chairmen of units will be presented.

The club will meet Tuesday at 2 p. m., when the annual reports of chairmen of secions and committees will be given., The business meeting will be followed by a luncheon. Mrs. John Sherman will be chairman of hostesses, assisted by Mrs. George Wilucki, Mrs. Hugo Jergens, Mrs. Edward F. Miller, Mrs. George Heath, Mrs. Vetter, Mrs. Oscar Rockling and Mrs. R. E. Lee.

The public installation of officers of the club will take place Thursday at 8:15 p. m. The officers elected are: Miss Dorothy C. Rapp, president; Mrs. Guy Randall, vice president; Mrs. William L. Hulburd, secretary; Mrs. Fuqua Turner, treasurer, and Mrs. Andrew J. O'Reilly, auditor. Art section: Mrs. W. S. Campbell, chairman; Mrs. I. M. Smith, vice chairman; Mrs. W. A. Reese, secretaary. Dramatic art section: Mrs. Carlos Munson, chairman; Mrs. H. W. Wiese, vice chairman; Miss Virginia Lovell, secretary. Literary section: Mrs. Paul Libby, chairman; Mrs. E. R. Brown, vice chairman; Mrs. R. C. Fagley, secretaary. Music section: Mrs. John L. Crain, chairman; Mrs. C. C. G. Rathert, vice chairman; Mrs. V. Ray Alexander, secretary; Mrs. J. Langenbach, librarian. Social section: Mrs. R. H. Rodegast, chairman; Miss Emma Deibel, vice chairman; Mrs. W. H. Boyne, secretary. Social welfare section: Mrs. John Bueschen, chairman; Mrs. John Sherman, vice chairman; Mrs. Edward F. Miller, secretaary.

Mrs. Nicola P. Zimmer will give the address of welcome. Miss Naomi E. Kennedy, Mrs. Arthur J. Burr, Mrs. Orie L. Herlinger and Mrs. August Henke will conduct the installation. Mrs. Otto W. Vossmeyer is in charge of arrangements. Vocal selections by Mrs. Hilda P. Croissant and Mrs. Taylor B. Wyrick. Forrest C. Donnell will present the club gift to the reitring president, Miss Kennedy. There will be a program preceding the installation under the direction of Mrs. Jessie M. Van Booven. Dancing will follow.

## GUEST OF HONOR

—Harris & Ewing Photo.

**MISS GEORGE ELLISTON,**

WHO will be the guest of honor at the annual author's breakfast to be given by the St. Louis branch of the National League of American Pen Women, Wednesday at noon at the Castilla.

The annual Flag day program and guest meeting of the Webster Groves chapter, Daughters of the American Revolution, was held Tuesday at the home of Mrs. Frank C. Thompson, 522 Big Bend road. Mrs. C. E. Bacon, Mrs. F. H. Below, Mrs. H. Greenhalgh, Mrs. S. T. Honig, Mrs. C. H. Slater and Mrs. Louis Wolf were assistant hostesses. The regent, Mrs. Geo. W. Stephens, introduced the guests of honor, the state officers, regent and guests from other chapters who were present. Mrs. Howard Bailey, state regent, called attention to the state D. A. R. picnic to be held at Arrow Rock, June 17. A. L. Booth sang, accompanied by Mrs. Booth at the piano. Mrs. W. H. Willcokson, the custodian of the flag, was in charge of the program. The Rev. J. Manly Cobb, of Emmanuel church, was the speaker of the afternoon.

The National Society of 1917 World War Registrars will hold its final meeting of the season Tuesday at the Park Plaza at 2 p. m. Mrs. Phin Kimball will read the play, "The Old Lady Shows Her Medals," by J. M. Barrie. Mrs. Donald McDonald will discuss "Timely Thoughts on the Flag." Clay Ballew will sing and Miss Georgia Hansmann will play the piano numbers. After the program the annual pilgrimage will be made to the St. Louis Gold Star Tree Court of Honor, which will be decorated with flags and memorial wreaths.

The Mothers' Club of St. Louis University High School will holds the last meeting of the season tomorrow at 2:30 p. m. The Rev. William S. Bowdern, S. J., assistant principal of the high school, and Mrs. Anna F. Backer, honorary president of the Mothers' Club, will speak.

The Y. W. C. A. opened its roof garden for the summer at 1411 Locust street Friday evening at 8 o'clock. Seventy girls gave a cotton fashion show and "A June Bride's Wedding." A chorus from the Federation of Clubs of the Y. W. C. A. and Miss Jean Ruhl and Edward Keitel sang, with Miss Adele Albach as accompanist.

The Alpha, Beta and Gamma chapters of the Phi Pi Phi sorority entertained members of the Alpha Chapter of the Omega Phi Tau sorority of Indianapolis last weekend. A dinner was given for the guests Saturday night at the Lennox Hotel and a breakfast was given at the Westborough Country Club Sunday morning. Miss Dorothy Shubert of the Alpha chapter was in charge of the arrangements.

The Delphian Clio chapter completed its six-year course Friday. The chapter was entertained at luncheon by Mrs. J. J. Searcy and Mrs. Celsus Orear at the Orear home, 7016 Waterman avenue. The group reorganized as the Clio Study Club and will take up the study of Mexico when it resumes its meetings next September.

A banquest was given the senior class of the Christian Brothers' Tuesday evening, in the Knights of Tuesday evening, in the Knights of Columbus banquet hall, Vandeventer avenue and Lindell boulevard.

The meeting of the Mothers' Club will be held Tuesday at 1:30 p. m. in the library of the college, 6501 Clayton road.

The St. Louis College of Music Alumni Association will hold its last meeting of the season Saturday at the college. Earl Platz will give a group of vocal solos and hostesses at the meeting will be Miss Ruth Moon and Miss Ruth Marie Stout. The organization will give a scholarship benefit bridge Saturday, June 25, at Stix, Baer & Fuller auditorium.

The Ladies' Auxiliary St. Louis Lodge No. 9, B. P. O. E., will hold its last meeting of the season tomorrow. Luncheon will be served at 12:30 p. m.

The Jewish Consumptive Relief Society installed officers at a luncheon May 23 at the Y. M. H. A. The following officers were installed by Dr. Julian Miller, Rabbi of B'nai El Temple: President, Mrs. Harry Rosecan; honorary president, Mrs. M. Friedman; honorary vice-president, Mrs. B. Goldberg; first vice-president, Mrs. A. Goodman; second vice-president, Mrs. Sam Wennerman; third vice-president, Mrs. I. Bushman; treasurer, Mrs. Clara Larson; recording secretary, Mrs. B. Cornbleet; financial secretary, Mrs. F. Rossen; corresponding secretary, Mrs. Saul Goldberg; chaplain, Mrs. M. Friedman, and guide, Mrs. M. Multin. The annual board meeting of the society will be held tomorrow at Van Horn's.

The St. Louis Bette Films Council will meet Friday morning at 10:30 o'clock in Vandervoort's auditorium. The speaker will be Rabbi Julian Miller.

Bailey Circle No. 170, Daughters of Isabella, will hold an initiation tomorrow evening at the Knights of Columbus Building, 3917 Lindell boulevard.

The Junior Hadassah will meet Tuesday at 8 p. m. at B'Nai Amoona auditorium. Final plans will be made for the Southwestern Regional Conference, to take place at St. Joseph, Mo.

Mrs. Val Vogel, 5179 Cabanne avenue, retiring president of the St. Louis Dante Club, entertained the club at luncheon at her home Wednesday. Mrs. James E. Myers and Mrs. William Watt Spear were assistant hostesses.

After a short business meeting the following officers were elected: Mrs. Olive Crede, president; Mrs. Marion Millan, vice-president; Mrs. A. J. Wilderman, secretary, and Mrs. James E. Myers, treasurer.

The Gamma Phi Beta Alumnae Chapter will meet tomorrow evening at the home of Mrs. T. H. Mize, 5160 Cabanne avenue.

The Women's Councils of the Christian Churches of St. Louis and St. Louis County will meet Tuesday at 10:30 a. m. at the Maplewood Christian Church, with Mrs. N. N. Nunn, the newly elected president presiding. The Board of Religious Organizations will be represented by Miss Laura Kinkead.

Reports of the recent convention held in Columbia, Mo., will be given by Mrs. H. L. Yonkers and the Rev. J. H. Coil. An address will be given by the Rev. T. S. Bagranoff, missionary among the foreign-born in St. Louis and parts of Illinois.

The Better Speech Institute of St. Louis will have as its final meeting a banquet tomorrow evening at 6:15 o'clock at the Young Women's Christian Association, 1411 Locust street.

The program for the evening will consist of readings by members of the speech classes of the Y. W. C. A. Miss Amy Wismar and Miss Annie Laurie will be the hostesses for the evening.

A garden party at the home of Mrs. Alexander M. Cornwell, 536 Overhill drive, University Hills, tomorrow, will close the activities of the Woman's Missionary Society of West Presbyterian Church before the summer vacation. Two short plays, under the direction of Mrs. Charles H. Rodehaver, will be given, starting at 10:30 a. m. They will be followed by luncheon, served on the lawn by Mrs. Cornwell's Missionary Circle, assisted by members of Mrs. W. L. Swift's Circle.

The first play will depict a scene in the Kentucky mountains and the cast will include Miss Marie L. Lovell, Miss Grace Weingartner, Miss Adah Nash and Miss Anne Gardner. The second play will be an Irish comedy, and those taking part will include Mrs. A. P. Arends, Mrs. James H. McCabe and Mrs. E. L. Ohle. Mrs. Joseph M. Dubbs is president of the Missionary Society and Mrs. J. E. Detweiler is program chairman.

The League of Women Voters of Kirkwood was entertained by Mrs. A. N. Engle at her home, Ever green Lane, Tuesday afternoon. Candidates for the Missouri House of Representatives and for the Senate spoke. Mrs. E. C. Pickel presided and introduced Mrs. Virgil Loeb, State chairman of efficiency in government, who presented the candidates.

A special meeting of the St. Nicholas Friday Club will be held at the home of Mrs. John Caporal, 6656 Oakland avenue, Friday afternoon at 2 o'clock.

The Betsy Ross Society will meet Wednesday afternoon at the Liederkranz Club. Theodore Koers will preside. Former Judge Hugo Grimm will be the speaker and there will be music by Mrs. Theodore Lange.

The Woman's Auxiliary of the St. Louis Medical Society held its annual business meeting and election of officers at a luncheon June 3. The following officers were elected: Mrs. A. G. Wichman, president; Mrs. W. E. Kirchner, first vice president; Mrs. Edward A. Meisenbach, second vice president; Mrs. H. H. Helbing, third vice president; Mrs. A. J. Kotkis, fourth vice president; Mrs. Leo P. Fitzgerald, recording secretary; Mrs. L. G. McCutchen, corresponding secretary; Mrs. Harry D. Carley, treasurer, and Mrs. Frank L. Davis and Mrs. Charles W. Thierry, directors.

### GOLDEN WEDDING CELEBRATION

**Mr. and Mrs. Brady S. Thompson to Observe 50th Anniversary.**

Mr. and Mrs. Brady S. Thompson, 5960 Clemens avenue, will celebrate their fiftieth wedding anniversary Wednesday. Following their marriage they lived for many years in Indian Territory, now Oklahoma.

They have two sons, James A. Thompson, Minneapolis, Minn., and Brooke S. Thompson, Chattanooga, Tenn., and two daughters, Dr. Clara L. Thompson of Shorter College, Rome, Ga., and Miss Alice G. Thompson of St. Louis. Mr. Thompson was formerly vice president in charge of the Hoyt Metal Co.

# AT JEFFERSON BARRACKS

### Items of Social Interest From the Army Post

ONE of the largest social affairs of the week was the mixed tea given by Maj. and Mrs. Thomas L. Smith, complimenting Col. and Mrs. Pegram Whitworth, who will depart soon for their new station at Fort Sam Houston, Tex. Fifty guests were invited to call between the hours of 4 and 6. The color scheme of blue and white flowers harmonized with long lighted yellow tapers. A number of Mrs. Smith's friends, including Mrs. Perry Boyer, Mrs. John H. Judd, Mrs. Claude D. Collins, Mrs. Emil Grimmer and Miss Marguerite Grimmer, assisted in entertaining the guests. Mrs. Joe Fonyo of St. Louis sang several selections.

Capt. and Mrs. Nelse S. Soderholm and their two sons who are at Fort Benning, Ga., will arrive at the post June 21. Capt. Soderholm has been detailed for duty with the Sixth Infantry.

Mrs. Samuel C. Payne, accompanied by her sister,, Mrs. Grace Hansen of Minneapolis, departed Tuesday by motor for Chicago. Mrs. Payne and Mrs. Hansen will be the guests of their brother, Mr. B. E. Lowe.

Capt. and Mrs. Edwin T. Wheatley entertained informally at dinner Wednesday evening for Mrs. Joseph P. Catte and her small son, Joseph Jr.

Lieut. and Mrs. John D. Eason and their small son, Ronny, sailed from New York Thursday for Germany, where they will first visit Mrs. Eason's mother, Mrs. Gustave Deitring, at Hamburg; and then Mrs. Eason's sister, Frau von Hanneken, of Hanover. Later on, after a short visit in Berlin as the guests of Gen. Vherst Wilhelm Heye, they will proceed to Venice, where they will be the guests of Mrs. Eason's brother-in-law, Duke Tente di Terayno. Lieut and Mrs. Eason are planning to return to Jefferson Barracks in September, and en route will stop in England, where they will visit Sir Matthew Nathan.

Lieut. Ehrling L. Bergquist of the Medical Corps, who is stationed at Fort Sam Houston, Tex., has received orders detailing him to Jefferson Barracks for temporary duty. Leut. Bergquist will arrive June 15 and will remain during the month of July.

A buffet supper was given for Lieutenant-Commander Harlowe Kayes, who is the chief of ordnance at the Great Lakes naval training station and for Mrs. Kayes and Col. J. Campbell Gilmore of Philadelphia by Capt. and Mrs. Rufus A. Byers at their quarters last Sunday evening. The table was decorated with roses and delphinium formed the centerpiece. Supper was served on the long screen porch, Commander and Mrs. Kayes arrived Sunday to spend a short time with their daughter, Miss Dorothea, who has been studying singing with Mrs. Byers this last winter. During their brief stay in St. Louis Commander and Mrs. Kayes occupied Mrs. Byers' apartment in St. Louis, while Col. Gilmore was the guest of Capt. and Mrs. Byers at their home on the post.

Mrs. Oswaldo de la Rosa and her son, Piriui, and Mrs. Roy K. Kauffman motored to Chicago yesterday where they will spend the weekend with Lieut. de la Rosa and Lieut. Kauffman who are in Chicago in connection with the military tournament this month.

Maj. and Mrs. Rhodes F. Arnold and their three children, Rhodes Jr., Dick and Ruth, were the guests of Maj. and Mrs. Edward L. Trett for several days last week. Maj. and Mrs. Arnold are motoring from Fort Bennig, Ga., to their new station at Fargo, N. D.

Capt. and Mrs. Joseph B. Canfield returned to the post Friday after a visit at Camp Custer, Mich. Capt. Canfield was on temporary duty at Camp Custer during the command post exercises which were held there during the month of May.

Mrs. Joseph Wheeler and Miss Annette Walker of the Veterans' Hospital entertained at a bridge luncheon at the Meadow Brook Country Club Wednesday. The following guests were present: Mrs. W. C. Gibson and Mrs. Gibson's mother, Mrs. C. Thorn of Washington, D. C.; Mrs. Phil Finot, Mrs. C. H. Smith, Mrs. S. L. Filkins, Miss Marjorie Filkins, Mrs. J. D. Tolliver, Mrs. G. W. Kienhoff, Mrs. R. E. Doyle, Mrs. C. A. Ashby, Mrs. Lee Pollack, Miss Alpha Hoover, Mrs. A. R. Reed and Mrs. Kemp Martin.

Maj. Oral E. Clark, who has been visiting relatives in Battle Creek, Mich., for several days, returned to the post last Friday.

Capt. Guy Skinner, who has been on duty with the Twenty-first Infantry at Schofield Barracks, Hawaii, for three years, will arrive at Jefferson Barracks June 21. Capt. Skinner will be accompanied by Mrs. Skinner and their daughter, Polly.

Mrs. William H. Irvine was hostess to a number of post friends at a bridge luncheon Friday, in honor of her house guests, Miss Mabel Perkins of Atlanta, Ga., and Miss Sylvia Turner of West Palm Beach, Fla.

Capt. and Mrs. Arthur G. Hutchinson and their daughter, Mary Frances, and their son, Jackie, departed Tuesday by motor for Griffin, Ga., where they will spend three months as the guests of friends and relatives.

Mrs. Aubrey J. Bassett entertained the members of her club at her quarters last Tuesday. The guests were Mrs. William E. Brougher, Mrs. William E. Hall, Mrs. Edwin T. Wheatley, Mrs. William W. Brier Jr., Mrs. William H. Irvine, Mrs. Oswaldo De La Rosa and Mrs. Lee Pollack.

Major-General Frank Parker, commanding general of the Sixth Corps Area, with headquarters in Chicago, was a visitor in St. Louis Wednesday morning. Gen. Parker was en route to Scott Field at Belleville and was accompanied from St. Louis by Col. Pegram Whitworth. Gen Parker returned to Chicago Wednesday evening.

Mrs. William H. Irvine, Miss Mabel Perkins and Miss Sylvia Turner were the guests of Mrs. Edwin T. Wheatley at luncheon Tuesday.

Maj. Arthur C. Evans who has been on duty at the Headquarters of the Sixth Corps Area in Chicago for several weeks, returned to the post last week.

Mrs. R. E. Doyle of the Veterans' Hospital was hostess to her morning bridge club at her quarters Thursday. The members playing were Mrs. G. W. Kienhoff, Mrs. F. B. Clayton, Mrs. C. A. Ashby, Mrs. T. F. Mentz, Mrs. C. H. Smith, Mrs. F. L. Filkins, Mrs. W. C. Gibson, Miss Marjorie Filkins, Mrs. C. Thorn, Mrs. J. G. Tolliver, Mrs. Lee Pollack, Mrs. Kemp Martin, Mrs. Oscar Reed, Mrs. Phil Finot, Mrs. G. H. Gibbons and Mrs. O. M. Weiner.

Maj. Robert C. Cotton, who was relieved from duty at the Army War College in Washington, on March 11, arrived at Jefferson Barracks, Thursday. Maj. Cotton will be the post executice officer. Mrs. Cotton will join Maj. Cotton later.

Maj. and Mrs. Edward L. Trett departed Saturday for a five-day motor trip. They will visit in Indianapolis, Goshen and Lake Wawasee before returning to the post.

## Reserve Cavalry Dance

COL. AND MRS. PEGRAM WHITWORTH were guests of honor at the annual dinner dance given by the Reserve Cavalry Officers of St. Louis at the Westborough Country Club last night. The tables were decorated in infantry blue and cavalry yellow with American flags.

Among those present were: Maj. and Mrs. William Hall, Maj. and Mrs. Raymond I. Lovell, Capt. and Mrs. Rufus Byers, Capt. Damiel Payne and Mrs. Aubury Bassett, Capt. and Mrs. E. Wheatley, Lieut. and Mrs. Wallace Brier, Lieut. and Mrs. Harvey Hanson, Jefferson Barracks; also present were the staff officers of the 102d Division; Capt. A. J. de Lorimie, Capt. and Mrs. Glenn Allen and Capt. George Read.

Marinello GUILD SHOP 613 Locust St.
Permanent Waves COMPLETE $3.00 up
ALL WORK GUARANTEED
ANY STYLE OR METHOD—INDIVIDUAL ATTENTION
Are You Tender Headed? We Use the Latest and Most Gentle Methods
505 EQUITABLE BLDG. GArfield 7482

PEACOCK SHOP
PERM., $1.95
All the curls you need. Deep, lasting, soft and beautiful. No waiting. We guarantee to please.
5927 Easton Ave. EVer. 9222

NANCY SHOP
The Famous Push-Up WAVE $6.00 Value. This Week Complete $3
Is easily taken care of, requires no setting. With or without appointment. Ask About Our Vax-Steam Wave
1307 N. Grand Ave. FR. 9334

Hollywood Beauty Shop
One Block From McKinley Bridge
PERM., $2.50
All the Curls You Want.
1404 Salisbury TY. 0693

PERM. WAVES
$2.50, $5, $6, $8
Complete Satisfaction Assured.
Lafayette Beauty Shop
1652 S. Jefferson PR. 7845

LIVE STEAM PERMANENT $5
No Electricity.
No Danger of Burns.
No Discomfort.
The Supercurline Wave is the latest and safest. It gives the hair that soft, natural curl. No electricity is used, no discoloration, no discomfort.
Suite 300 Carleton Bldg.
Andres
SALON DE BEAUTY, INC.
308 N. 6th St. MAin 2426

LOOK! LARUE LEADS AGAIN
1c Special! For One Week Only
Shampoo and Finger Wave Extra
SUGGESTION
Buy any one of our Permanents and you are entitled to another for 1c. Bring a friend for the extra permanent and split the cost of the Wave which both of you have received.
Permanents
Extra Special HOLLYWOOD 'Pushup' Wave $1.95 Finger Wave Included Free
These beautiful Waves are gentle, close to the scalp—perfectly ringletted, long-lasting and kind to your hair. Given with all the curls needed. Any style desired.
WARNER WAVE $10
FAMOUS PARIS VIF WAVE...... $4.00
Alvetta Marie "Push Up" Wave; a real "Push Up" $5.95
25c—Beautiful and Artistic FINGER WAVES—25c
Highly Skilled Operators LARUE PERMANENT WAVE SHOP Modern Sanitary Shop
7th Floor, Carleton Bldg., 308 N. 6th St. GArfield 6323 7453
With or Without Appointment Open Evenings

PERMANENT WAVE $1
This Week Special
SHAMPOO and FINGER WAVE ........ 50c
Beautiful deep wave. Ringlet Ends.
$6 Permanent Wave....$2.50
Licensed Operators
Talbot's Beauty Shop
Phone DElmar 3024. 1219 N. Taylor. Half Block South of Page. First Fl.
Open Every Evening Until 9:00.

EUGENE Permanent Wave $4.50
COMPLETE NO EXTRAS
THE GENUINE, the nationally famous Eugene—applied according to the highest Eugene standards by expert Ray operators.
REMEMBER—EACH SHOP UNDER SUPERVISION of ONE of the THREE RAY BROTHERS
RAY'S SPECIAL PERMANENT..... $2.50
GABRIELEEN PERMANENT WAVE.. $2.95
FREDERIC'S Vita Tonic PERMANENT $3.50
SHAMPOO and FINGER WAVE, 50c
Positively All Permanent Waves Complete. No Extra Charges Whatever.
Prompt Service to Out-of-Town Customers
821 Locust St.
7227 S. Broadway
5964 Easton Ave.
RAYS BEAUTY SHOPS INC.
VANITY PERMANENT WAVE $1.95

Permanent $1
Croquignole Wave...... $2.50
Edmond Oil Wave .......... $5
Shampoo, Finger Wave.. 50c
Children's Haircut and Finger Wave 50c
UNIVERSITY BEAUTY SHOP
2842 N. Grand FRa. 0697

PERMANENTS!
Eugene Frederic.. $4.50
Realistic $6.00
Helen Curtiss Croquignole... $5
Our Own Special Croquignole $2.50
Shampoo and Finger Wave. 50c
Miss Lee, formerly of Hunt Beauty Salon, is now associated with us.
Marie Moran Beauty Shop
301 Commercial Bldg.
214 N. 6th St. GArfield 7663

PETER PAN PERMANENTS
100% Safe From Burns
Another EXCLUSIVE FEATURE at Peter Pan Shoppes at NO EXTRA COST. Our Customers are amazed at this NEW COMFORT. Your scalp is completely covered and protected with felt.
5 REASONS WHY PETER PAN Permanents Are So Popular
1. Two Free Oil Shampoos Which Recondition Your Hair and Make Your Wave More Beautiful!
2. Self Setting Peter Pan Waves Set Themselves. Do Not Require Professional Finger Waving.
3. Gorgeous Waves Just Like Naturally Curly Hair.
4. Perfect Ringlets We Specialize in Ringlet Ends.
5. Lasts Until Hair Grows Out This Applies to Fine Hair as Well as Any Other Texture.
© 1932
A Truly $15 Permanent For ONLY... $5
Complete Including Two Oil Shampoos
Shampoo and Finger Wave with Fluid .............. 50c
West End 1127A N. Union Just North of Hodiamont Tracks FOrest 1210 ROsedale 9593
PETER PAN PERMANENT WAVE SHOPPES
Downtown 756 Century Bldg. (9th St. Bet. Olive and Locust. Across Post Office.) GArfield 6081

STARTS MONDAY GARLAND'S STARTS MONDAY
6th street, between locust and st. charles
another talk-of-the-town sale
spring & summer coats

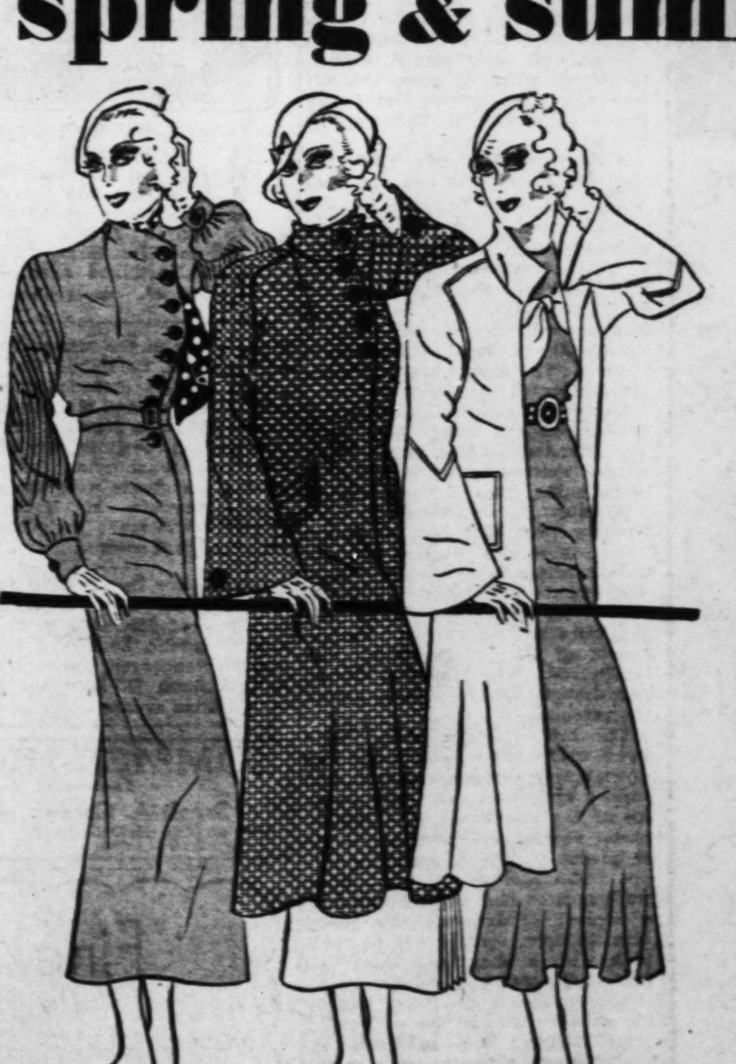

$25 beige wool crepe with pin-tucked sleeves and dotted scarf.......... 6.95
Race-track check Swagger Coat in the popular hi-collar style.......... 6.95
Fuzzy white wool Swagger Coat without a sign of a button......... 6.95
VALUES TO 29.50
$6.95
The Coats you want . . . for evenings at the opera, for travel, vacation or sports and Summer wear . . . are here, and many are priced at less than it cost their makers to line them!
WHITE SWAGGERS
The darling of the Summer mode. Three-quarter, full-cut, loose swaggers!
CHECKED SWAGGERS
Typical, "race-track" checks, the season's unexpected surprise success!
FEATHERWEIGHT WOOLENS
These are Spring weights, suitable for cool Summer evenings, Fall and travel. Diagonals and wool crepes, every single one silk lined and in both light and dark colors.
JUNIORS' . . . MISSES' . . . WOMEN'S SIZES
Spring Suits . . . a close-out group, fur or self trims, values to 29.50... $10
MONDAY . . . GARLAND'S THIRD FL.
thomas w. garland, inc. . . . sixth street, between locust and st. charles

*Pay Your Gas, Electric and Water Bills on Our Mezzanine Floor.* *Our Circulating Library Offers the Newest Fiction at 2c a Day—Fourth Floor.*

# STIX, BAER & FULLER

GRAND-LEADER

★

## Sale! 2500 Pairs of Curtains and Drapes

**Seven Smart Types; Priscilla Style, Panels and Chintz Drapes . . . All Beautifully Tailored . . . All Priced at Much Less Than Their Normal Worth During This Very Special Sale! Come and Shop Early!**

**$1.00**

*Pair or Panel*

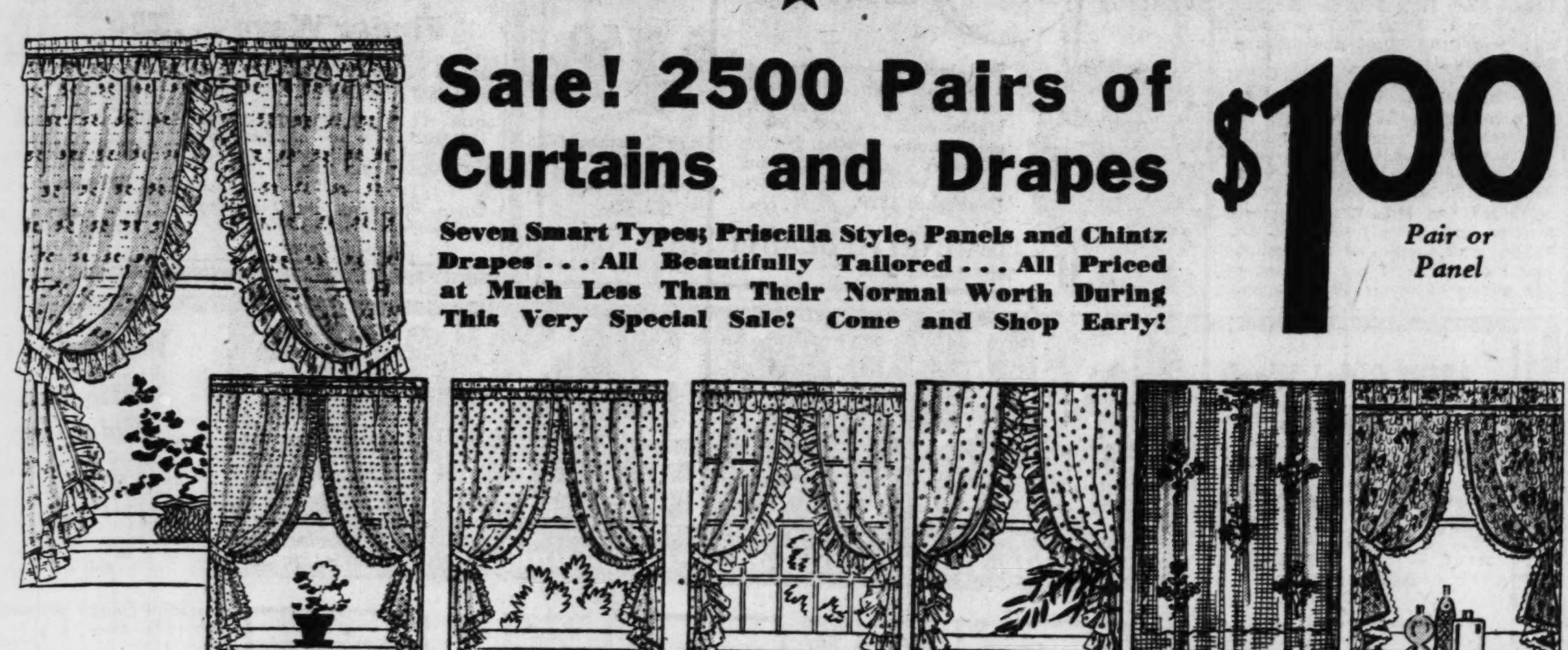

**A.** Pastel body with woven figure; finished with full ruffles. 36 inches wide, 2¼ yards long; pr. . . $1

**B.** Ecru Grenadine with small pin-dot; finished with Tom Thumb ruffles. 36 in. by 2¼ yds.; pr. . . $1

**C.** Pastel Grenadine with snowflake pin-dot; Priscilla style; Tom Thumb ruffles; 36 in. wide; pr. . . $1

**D.** Pastel Grenadine with snowflake pin-dot; finished with 3-inch ruffle; 36 in. by 2¼ yds.; pr. . . $1

**E.** Ecru or Ivory Grenadine with small or medium size dots; full ruffle tie-backs; 36 in. wide. Pr., $1

**F.** Crewel Embroidered Panels; ecru bodies; with contrasting color wool yarns. 36 in. wide; each, $1

**G.** Glazed Chintz Draperies of Peter Pan Cloth, with tie-backs and valance. 2½ yds. long; pr. $1

For Telephone Shopping Service—Call CEntral 6500.

(Sixth Floor and Thrift Avenue, Street Floor.)

## Visit Mrs. Shaw's Cooking School

*Daily From 9 to 5 O'Clock . . .*
*Demonstrations From 2 to 4 O'Clock.*

Many a young bride—many a seasoned housewife—is receiving knowledge and inspiration in Mrs. Shaw's Kitchen! Come every day—secure printed recipes—see Mrs. Shaw demonstrate their preparation! It's fun—it's instructive! (Fifth Floor.)

## 8-Piece Iced Tea Set With Tray

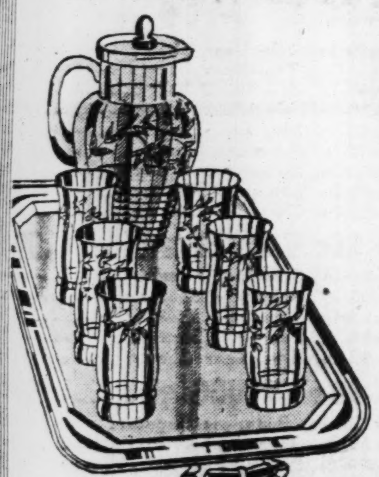

*A Large Pitcher—*
*6 Tall Glasses—*
*A Smart Tray—*
*Regularly $1.98*

**$1.19**

*For the 9 Pieces*

Here's a smart, convenient way to serve the cool drinks that are so much in demand on Summer days! This attractive hand-cut set comes in rose, crystal or green glass . . . the tray is nickel-finished or enameled in bright colors. Last year you'd have paid $2.45 for the set alone—$1 for the tray. The savings are obvious!

(Fifth Floor and Thrift Avenue, Street Floor.)
For Telephone Shopping Service—Call CEntral 6500.

## It's Time for Your Panama

*And the Millinery Salon Has Some Unusually Fine Ones at*

**$3.75**

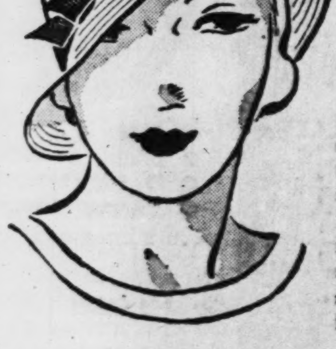

Time to be thinking of that important White Hat that will be worn with practically all your Summer costumes . . . and a Panama is just that kind. Light and cool . . . in interesting new versions . . . REAL Panama, too, imported from South America.

*Others at $5, $7.50, and smart Knox models at $8.50*

(Third Floor.)

## 6000 FINE HANDMADE TIES

### FOR FATHER'S DAY

*Specially Purchased and Priced to Afford Rare Savings at*

**50¢**

**Made to Sell for $1 and More**

If there's any one thing that "Dad" would like best, it's a box of six or a dozen well selected Neckties! These are handmade of fine imported and domestic silks in patterns and colors that men like. All wool-lined for durability.

*Each Tie Boxed for Giving If Desired*

(Men's Store and Thrift Avenue, Street Floor.)

## THRIFT AVENUE

*—the Buy-Way of St. Louis*

### Boys' Shirts

These Sport Shirts are a great favorite with both boys and their mothers! Of fine Pepperell Broadcloth . . . white, solid colors and fancy patterns; pre-shrunk; sizes 8 to 14½. A bag of marbles is included at.......... **59c**

### Boys' Knickers

Plaid or plain Linen Knickers, full cut . . all of imported quality; sizes 8 to 16 years at the special price of.......... **79c**

### Eyelet Frocks

These lacy Eyelet Batiste Dresses are favorites of the Summer season. Smartly styled; sleeveless or cap sleeves; in pastel shades, sizes 14 to 40.......... **$1.98**

### Odora Boxes

Cedarfold Boxes for packing draperies, sweaters, furs and clothing; sturdily built, of cardboard, with extra cedar fume panel in back; 2 for $1; each.............. **55c**

### Cedarized Bags

White-lined Cedarized Paper Bags that will hold three garments; 60 in. long, with convenient patented side fasteners..... **3 for 89c**

### Garment Bag Sets

Four velvet-covered hangers to match are included with this Garment Bag of warp cotton sateen; side snap fasteners; complete...... **$1.00**

### Chiffon Hose

Women's full-fashioned, fine quality Silk Chiffon Hose, clear and sheer; finished with picoted tops; reinforced at wearing parts.............. **79c**

### Lorraine Tissue

Made to sell for 39c . . this lovely sheer cotton fabric will fashion many smart frocks; the designs are guaranteed fast-color; 36 in. wide, yard..... **19c**

### Tailored Curtains

Marquisette Curtains of good quality, smartly finished with 2½-inch hems at side and bottom; headed tops; 2¼ yards long; pair.............. **79c**

### 2-Qt. Freezers

"Acme" quick-action Ice Cream Freezers, galvanized finish; for preparing delicious frozen dainties for Summer desserts........... **89c**

### White Bags

Summer Bags in a wide selection of fabrics; also many styles in white pig-grain leather; exceptionally smart and well finished.............. **$1.00**

### Silk Gowns

This is an unusually low price for lovely Silk Crepe Gowns, in lace-trimmed and tailored styles; flesh tint, or blush shade; sizes 16, 17....... **$1.98**

### 59c Mesh Undies

Chemises, Vests and Panties; flesh, peach or white; small, medium and large........... **39c**

(Street Floor.)
Telephone Orders Filled.

## ★4500 Yards of Printed Silk Flat Crepe

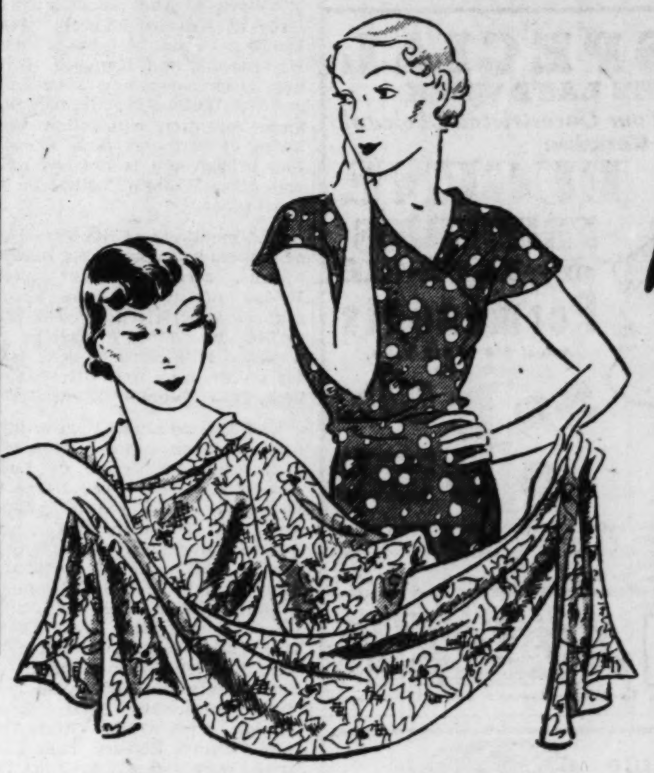

*Made to Sell for $1.58 and More! Special at*

**74c YD.**

For Monday Only . . . we are offering these beautiful all-silk Flat Crepes at this phenomenal saving! They are perfect for smart street frocks. The very newest designs in a large assortment of desired dark and light colors. All 40 inches wide.

(Second Floor.)

## A Beauty Specialist from Harriet Hubbard Ayer, Inc.

—will be in our Toiletries Section, all this week, to tell you how, right at your own dressing table, you can care for your skin, easily and inexpensively with these world-renowned beauty preparations! Consult her!

(Street Floor.)

## It's a Busy Summer for Our Cotton Dresses

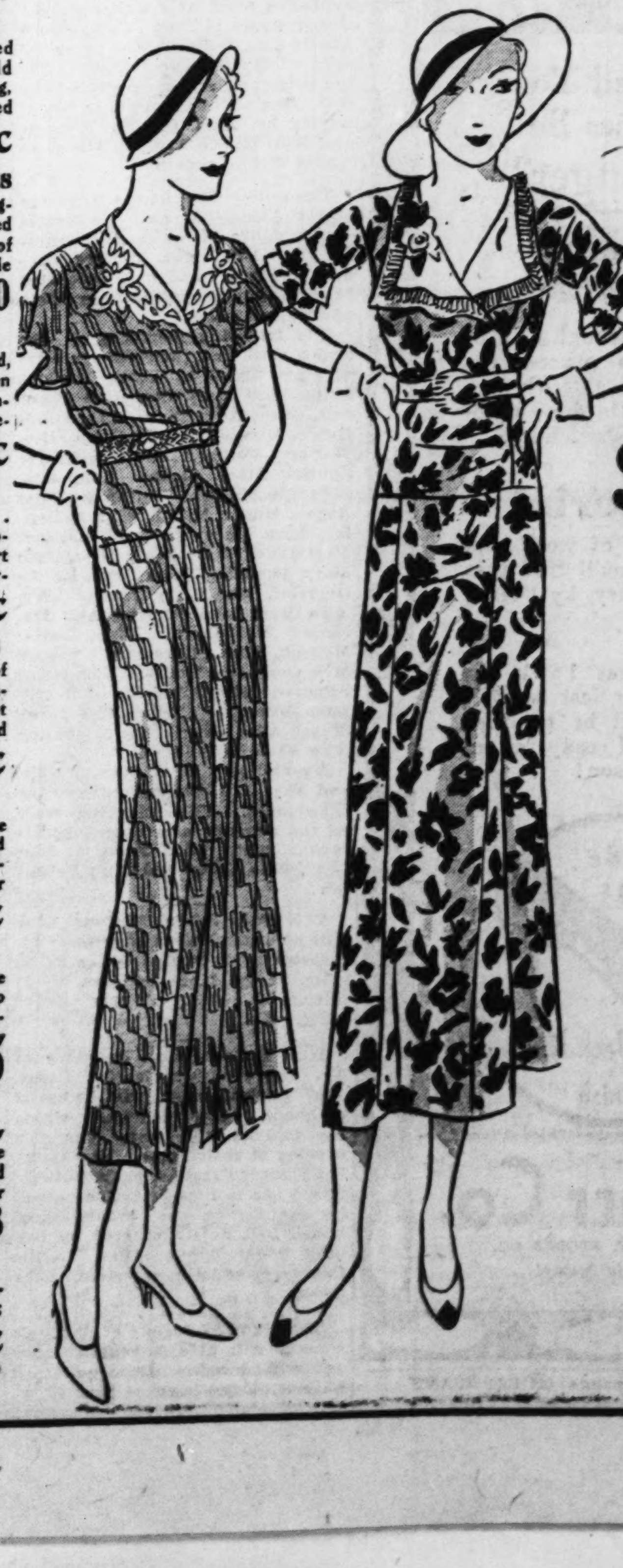

*—Sheer Voiles*
*—Lacy Eyelets*
*—Printed Lawns*
*—Smart Linens*
*In the Cotton Shop at*

**$8.75**

Cottons are cool. Cottons are smart. Cottons are practical. And this particular group of Cotton Frocks is something to be thankful for because it combines ALL these good qualities at a very small price! Cotton Frocks you can wear to business, for shopping, for afternoons and for casual evenings . . in short, the right answer for ALL your Summer cotton questions is here!

*Other Featured Groups of Cotton Frocks for Misses and Women at $5.98 and $10.75*

(Cotton Shop—Third Floor.)

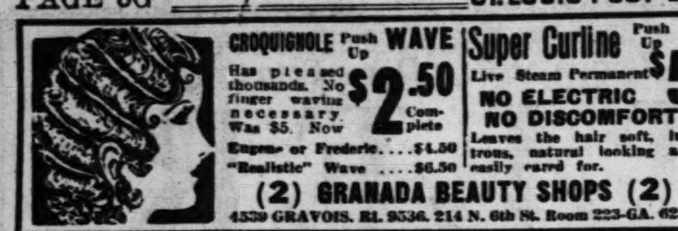
CROQUIGNOLE Push Up WAVE
Has pleased thousands. No finger waving necessary. Was $5. Now $2.50 Complete
Eugene or Frederic....$4.50
"Realistic" Wave ....$6.50
Super Curline Push Up $5
Live Steam Permanent
NO ELECTRIC
NO DISCOMFORT
Leaves the hair soft, lustrous, natural looking and easily cared for.
(2) GRANADA BEAUTY SHOPS (2)
4539 GRAVOIS. RI. 9536. 214 N. 6th St. Room 223-GA. 6251

EUGENE $3
FREDERIC . . NESTLE
PERMANENTS
The greatest value ever offered. Any one of these nationally known Permanents, *absolutely complete* including Shampoo and Finger Wave.
12 Years in St. Louis
Shampoo and Finger Wave, 35c
La Vera Beauty Shop
GArfield 7944 for Appointment
OPEN EVENINGS 705 Olive St.—Room 303 Central Nat'l Bank Bldg.

EXTRA SPECIAL
THE LAST WEEK
*Your Unrestricted Choice of Genuine*
EUGENE
FREDERICS
or TRUE-OIL
Permanents
Actual $10 to $12 Value, for Only
$3.50
Complete With Shampoo and EXPERT Finger Wave
NO-ELECTRICITY PERMANENTS
Are Also Given in This Shop
BODEEN $5
Oil Wave . . . Complete
Shampoo and Finger Wave...... 50c
Imagine, getting a nationally known permanent at this price and given by a shop with a proven reputation where you take no chances. We enjoy the reputation of giving better permanents. WHY? Because our operators are experts that really know hair and besides each customer is given individual attention.
Phone CEn. 9978
Artiste Shoppe
4th FLOOR—ROOM 405
EQUITABLE BLDG. 613 LOCUST
With or Without Appointment—Open Evenings—Opposite Famous-Barr

ATTENTION! St. Louis
We Offer the Most Sensational Values!
The New York Shop introduces a drastic and most sensational reduction in Permanent Waving. We are cutting the cost of Permanents squarely in half, to get twice as much for your money. Don't delay for this offer will only last one week.
1c SALE ONLY ONE WEEK
Bring a friend for the extra Permanent at 1c and then split the cost of the Wave which both of you have received. It's a wonderful bargain—every woman can afford a Permanent at this price.
SHAMPOO AND FINGER WAVE EXTRA
HOLLYWOOD "PUSH-UP" WAVE
These beautiful waves are given by expert operators using the finest of materials.
$1.95 FINGER WAVE FREE
Famous Paris VIF Wave $4.00
Alvetta Marie "Pushup" Wave $5.95
WARNER WAVE $10
Shampoo or Finger Wave 25c
PERMANENT WAVES
All Steam—No Electricity Used in Giving the Modern
RODGERS PURE STEAM WAVE
$4.50 Complete
Highly Skilled Operators
New York
Modern Sanitary Shop
PERMANENT WAVE SHOP
GArfield 5648 9th FLOOR HOLLAND BLDG. 211 N. 7th St. GArfield 8242

Need Your Shoes Be Longer? Wider?
Through a European process exclusive with us, this is done without stretching.
Quality Material
We specialize in the kind of work that lasts longer! That's why you'll find that you're saving time and money by having your shoe repairs done here!
Shoes Dyed!
Shoes that look the worse for last season's wear will be returned fresh and ready for another season!
We Prolong the Life Of Your Old Shoes!
Suede Shoes Made Into Black Kid Finish
Shoe Repair—Third Floor
Famous-Barr Co.
OPERATED BY THE MAY DEPT. STORES CO.
*We Give and Redeem Eagle Stamps*

The POST-DISPATCH Regularly prints MORE WANT Ads than ALL the other St. Louis newspapers COMBINED.

## PARTIES

PRE-WEDDING parties are being given in honor of Miss Virginia Steinlage, daughter of Mr. and Mrs. Joseph Steinlage, 7001 Kingsbury boulevard, and Dr. Emil Bollwerk, who will be married Wednesday. Friday night and last night dinners were given at the Meadow Brook Club by Miss Louise Anderson and Miss Margaret Lamy, respectively. Miss Lamy will be maid of honor, and Miss Anderson a bridesmaid. Miss Ermine Daues, another bridesmaid, gave a luncheon Thursday at the home of her parents, Mr. and Mrs. Fred Daues, 3415 Gasconade avenue. Miss Frances Ravarino of Webster Groves was hostess at a luncheon last week. This evening there will be a buffet supper at the home of the bride.

The ceremony will take place at 9 o'clock in the morning at Our Lady of Lourdes Church. Joseph Daues will be best man; Marian Hartenbach and Kenneth Senkoskey, groomsmen, and John Ebbinger and William Nuelle, ushers. A large reception will follow at the home of Mr. and Mrs. Steinlage. The bridegroom is the son of Mr. and Mrs. William Bollwerk, 3401 Utah place.

The members of the senior class of Loretto Academy, 3407 Lafayette avenue, received their diplomas Friday afternoon, June 3. For highest honors, a four-year scholarship to Webster College was awarded Miss Ruth Fabick, daughter of Mr. and Mrs. Oliver A. Fabick, 3765 Potomac street.

The Loretto alumnae gave its annual luncheon and reception to the 1932 graduating class of Loretto Academy at the Hotel Kings-Way yeterday. This year's graduates are: Miss Margurite Baker, Miss Augusta Barbling, Miss Dorothy Becker, Miss Jane Bechestabill, Miss Virginia Brewer, Miss Bernice Brenning, Miss Edna Carroll, Miss Junea Doerr, Miss Helen Essing, Miss Alida Frankel, Miss Ruth Fabick, Miss Elizabeth Hoffman, Miss Helen Mary McLeod, Miss Donna Sue McDonald, Miss Audrey O'Brien, Miss Odile Offenbacher, Miss Virginia Powers, Miss Louise Smith, Miss Virginia Susanka, Miss Mary Margaret Uxa, Miss Beatrice Zubiena, Miss Mary Clare Kline and Miss Dorothy Sheridan. Mrs. Carl Krutzsch is the president of Loretto Alumnae.

Mr. and Mrs. Ben Kovinsky, 6051 Bartmer avenue, will be at home Sunday evening, June 19, at 7 o'clock in honor of their daugher, Miss Florence, whose engagement to James Teffer, son of Mrs. Sarah Teffer, 5819 Lotus avenue, has been announced.

Mr. and Mrs. Karl Schweizer, 6258 Enright avenue, will be at home Wednesday night in honor of their daughter, Miss Henrietta, who was graduated from the University City High School last week.

Mr. and Mrs. Louis I. Goodman, 5537 Pershing avenue, will be at home informally from 8 to 11 o'clock this evening.

The Missouri Alumnae of Ward-Belmont College held its annual luncheon at Hotel Coronado Thursday. A short business meeting was held at which the following officers were elected: Miss Dorothy Veazey, president; Mrs. William Vaughn, vice president, and Miss Emmy Lou Garthoffner, secretary and treasurer.

Mrs. Pola Fillmore will be hostess tomorrow night at a buffet supper at her home in the Commodore Apartments, following the performance of the Municipal Opera, for the principals and members of the cast. She willl be assisted in entertaining by Mrs. Chester Herman and Miss Myrtle Truitt. About 40 guests will be present.

The senior class of the Academy of the Visitation gave its formal dinner dance at North Hills Country Club last night. Tables were arranged in a V and were decorated in spring flowers in the class colors of rose and silver.

The following members of the senior class and their escorts were present: Miss Elizabeth Bardenheier, Miss Mary Catherine Brennan, Miss Doris Bick, Miss Aimee Burns, Miss Mary Alice Casey, Miss Marion Collins, Miss Josephine Conlisk, Miss Sarina Coppolino, Miss Clementine Hoffman, Miss Angela Huger, Miss Rosemary Donley, Miss Mary Margaret Kellher, Miss Jane Marie King, Miss Ruth Mary Krekeler, Miss Bernice Le Guerrier, Miss Mary Jeanne Levy, Miss Mary McFall, Miss Ann Dolores McNamara, Miss Louise Munsch, Miss Rosemary Nelson, Miss Genevieve Penney, Miss Helen Schaller, Miss Elizabeth Schmitt, Miss Rosemary Stocke, Miss Marie Stuart, Miss Beatriz Van Kleek and Miss Frances Williams.

Mr. and Mrs. H. B. Levy and Mr. and Mrs. H. J. Borgmann were the chaperones. The following were on the committee in charge of arrangements: Miss Munsch, Miss Levy, Miss Casey and Miss Krekeler.

The Wade School Mothers' Club will hold its election of officers tomorrow at a garden party to be given at the home of Mrs. M. F. Mitschrich, 4532 Tower Grove place.

Miss Elaine Casey, daughter of Mr. and Mrs. Charles W. Casey, 2857 Laclede road, will be guest of honor at a garden party which her parents will give Thursday evening at their home. Miss Casey has returned from Arcadia College, where she is a student. There will be dancing on the tennis court, which will be illuminated by colored flood lights. Miss Lucille Casey will assist in entertaining the guests.

The Humane Society of St. Louis County will give a benefit card party Wednesday afternoon at 2 o'clock on the lawn of Mrs. W. F. Peters' residence, 630 Sherwood drive, Webster Groves. Refreshments will be served.

Mr. and Mrs. David D. Israel of Clayton and Lay roads, will receive informally this evening from 8 to 11 p. m. in honor of their daughter, Miss Sylvia Gladys Israel, who was confirmed from the United Hebrew Temple last week, and their son, Martin Daniel Israel, who was graduated from grammar school.

Miss Madeline Rapp, 3937 Maffitt avenue, was the guest of honor at a dinner given at the Jeanne Vivienne tearoom last Sunday. Miss Rapp was graduated recently from Rosati Kain High School. Mr. and Mrs. Roy F. Rapp, 922 Belt avenue, were the host and hostess. There were 24 guests.

Mr. and Mrs. Herman Jahns, 5326 Devonshire avenue, were the recipients of surprise parties Wednesday afternoon and evening in celebration of their golden wedding anniversary. Among the guests were Mr. and Mrs. William Jahns, brither and sister-in-law of Mr. Jahns, who served as groomsman and bridesmaid at the wedding of the guests of honor 50 years ago. Mr. and Mrs. Jahns have resided at their present address for 22 years and in St. Louis for more than 50 years.

Mrs. Stella Woodrow Barnes, assisted by her daughter, Miss Laura Estelle Barnes, gave a tea at her home, 4625 Westminster place, Tuesday afternoon. Guests were members of Great River Chapter, Delphian Society, with Mrs. Ruth Emily Wright as honor guest. The house was decorated with roses and spring flowers and a short program of entertainment was given. Among those present were Mrs. A. L. Annefeld, Mrs. G. A. Pettit, Mrs. G. A. Whitmer, Mrs. C. E. Stephens, Mrs. John E. Hughes, Mrs. J. B. Williams, Dr. Nannie Chappell, Mrs. R. R. Andrews, Mrs. Joseph Maserang, Mrs. L. E. Clarahan, Mrs. M. A. Holmes, Mrs. W. L. Hulburd, Mrs. Robert Young, Mrs. G. A. Whitmer, Mrs. Thomas A. Schaeffer, Mrs. J. Richey Phillips, Mrs. F. Burkhart, Mrs. H. R. Tillson and Mrs. Edgar O. Lentweiler.

Miss Evelyn Ruth Koven, Washington boulevard, will graduated from the University High School Wednesday and be at home to her friends that ning.

OPEN EVENINGS
FREDERIC'S VITA TONIC OR EUGENE PERMANENTS
$4.50
We absolutely guarantee you a deep, lasting, beautiful wave given by highly skilled, highly paid operators, using only genuine supplies. Notice Frederic's ad, Rotogravure picture section, this paper. Established 1920.
Pierre Permanent $3.50
Our Special $2.50
NANNETTE BEAUTY SHOP, Inc.
5806 Easton Ave. MUlberry 1234

PERMANENT WAVE . . . $3.00
Finger Wave . . . 25c
If you have old permanent in the ends, you POSITIVELY need these shampoos to recondition your hair and make your permanent more beautiful.
OUR NEWLY IMPROVED OIL METHOD, with our oil shampoos, gives you a marvelous push-up wave with ringlet ends.
*Open Thursday and Saturday Evenings With or Without Appointment*
SEARS, ROEBUCK AND CO.
KINGSHIGHWAY Between Page and Easton FOrest 1000
GRAND BLVD. Block South of Gravois PRospect 6110

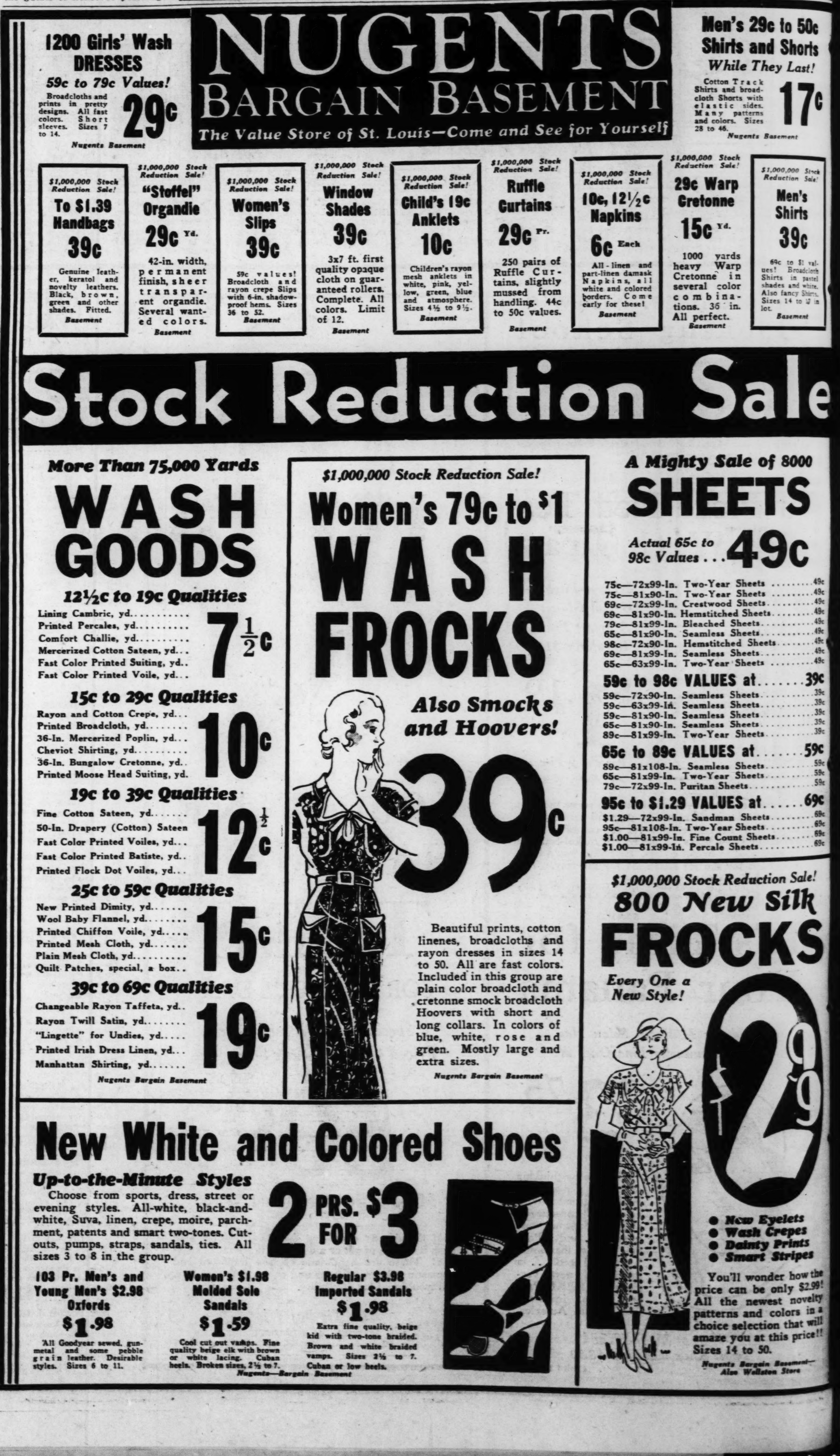
NUGENTS BARGAIN BASEMENT
*The Value Store of St. Louis—Come and See for Yourself*

1200 Girls' Wash DRESSES
*59c to 79c Values!*
Broadcloths and prints in pretty designs. All fast colors. Short sleeves. Sizes 7 to 14.
29c
*Nugents Basement*

Men's 29c to 50c Shirts and Shorts
*While They Last!*
Cotton Track Shirts and broadcloth Shorts with elastic sides. Many patterns and colors. Sizes 28 to 46.
17c
*Nugents Basement*

*$1,000,000 Stock Reduction Sale!*
To $1.39 Handbags
39c
Genuine leather, keratol and novelty leathers. Black, brown, green and other shades. Fitted.
*Basement*

*$1,000,000 Stock Reduction Sale!*
"Stoffel" Organdie
29c Yd.
42-in. width, permanent finish, sheer transparent organdie. Several wanted colors.
*Basement*

*$1,000,000 Stock Reduction Sale!*
Women's Slips
39c
59c values! Broadcloth and rayon crepe Slips with 6-in. shadow-proof hems. Sizes 36 to 52.
*Basement*

*$1,000,000 Stock Reduction Sale!*
Window Shades
39c
3x7 ft. first quality opaque cloth on guaranteed rollers. Complete. All colors. Limit of 12.
*Basement*

*$1,000,000 Stock Reduction Sale!*
Child's 19c Anklets
10c
Children's rayon mesh anklets in white, pink, yellow, green, blue and atmosphere. Sizes 4½ to 9½.
*Basement*

*$1,000,000 Stock Reduction Sale!*
Ruffle Curtains
29c Pr.
250 pairs of Ruffle Curtains, slightly mussed from handling. 44c to 50c values.
*Basement*

*$1,000,000 Stock Reduction Sale!*
10c, 12½c Napkins
6c Each
All-linen and part-linen damask Napkins, all white and colored borders. Come early for these!
*Basement*

*$1,000,000 Stock Reduction Sale!*
29c Warp Cretonne
15c Yd.
1000 yards heavy Warp Cretonne in several color combinations. 36 in. All perfect.
*Basement*

*$1,000,000 Stock Reduction Sale!*
Men's Shirts
39c
69c to $1 values! Broadcloth Shirts in pastel shades and white. Also fancy Shirts. Sizes 14 to 17 in lot.
*Basement*

Stock Reduction Sale

*More Than 75,000 Yards*
WASH GOODS
*12½c to 19c Qualities* 7½c
Lining Cambric, yd.
Printed Percales, yd.
Comfort Challie, yd.
Mercerized Cotton Sateen, yd.
Fast Color Printed Suiting, yd.
Fast Color Printed Voile, yd.
*15c to 29c Qualities* 10c
Rayon and Cotton Crepe, yd.
Printed Broadcloth, yd.
36-In. Mercerized Poplin, yd.
Cheviot Shirting, yd.
36-In. Bungalow Cretonne, yd.
Printed Moose Head Suiting, yd.
*19c to 39c Qualities* 12½c
Fine Cotton Sateen, yd.
50-In. Drapery (Cotton) Sateen
Fast Color Printed Voiles, yd.
Fast Color Printed Batiste, yd.
Printed Flock Dot Voiles, yd.
*25c to 59c Qualities* 15c
New Printed Dimity, yd.
Wool Baby Flannel, yd.
Printed Chiffon Voile, yd.
Printed Mesh Cloth, yd.
Plain Mesh Cloth, yd.
Quilt Patches, special, a box
*39c to 69c Qualities* 19c
Changeable Rayon Taffeta, yd.
Rayon Twill Satin, yd.
"Lingette" for Undies, yd.
Printed Irish Dress Linen, yd.
Manhattan Shirting, yd.
*Nugents Bargain Basement*

*$1,000,000 Stock Reduction Sale!*
Women's 79c to $1 WASH FROCKS
*Also Smocks and Hoovers!*
39c
Beautiful prints, cotton linenes, broadcloths and rayon dresses in sizes 14 to 50. All are fast colors. Included in this group are plain color broadcloth and cretonne smock broadcloth Hoovers with short and long collars. In colors of blue, white, rose and green. Mostly large and extra sizes.
*Nugents Bargain Basement*

*A Mighty Sale of 8000*
SHEETS
*Actual 65c to 98c Values . . .* 49c
75c—72x99-In. Two-Year Sheets ........ 49c
75c—81x90-In. Two-Year Sheets ........ 49c
69c—72x99-In. Crestwood Sheets ........ 49c
69c—81x90-In. Hemstitched Sheets ........ 49c
79c—81x99-In. Bleached Sheets ........ 49c
65c—81x90-In. Seamless Sheets ........ 49c
98c—72x90-In. Hemstitched Sheets ........ 49c
69c—81x99-In. Seamless Sheets ........ 49c
65c—63x99-In. Two-Year Sheets ........ 49c
59c to 98c VALUES at ...... 39c
59c—72x90-In. Seamless Sheets ........ 39c
59c—63x99-In. Seamless Sheets ........ 39c
59c—81x90-In. Seamless Sheets ........ 39c
65c—81x90-In. Seamless Sheets ........ 39c
89c—81x99-In. Two-Year Sheets ........ 39c
65c to 89c VALUES at ...... 59c
89c—81x108-In. Seamless Sheets ........ 59c
65c—81x99-In. Two-Year Sheets ........ 59c
79c—72x99-In. Puritan Sheets ........ 59c
95c to $1.29 VALUES at ...... 69c
$1.29—72x99-In. Sandman Sheets ........ 69c
95c—81x108-In. Two-Year Sheets ........ 69c
$1.00—81x99-In. Fine Count Sheets ........ 69c
$1.00—81x99-In. Percale Sheets ........ 69c

*$1,000,000 Stock Reduction Sale!*
800 New Silk FROCKS
*Every One a New Style!*
$2.99
- New Eyelets
- Wash Crepes
- Dainty Prints
- Smart Stripes
You'll wonder how the price can be only $2.99! All the newest novelty patterns and colors in a choice selection that will amaze you at this price!! Sizes 14 to 50.
*Nugents Bargain Basement—Also Wellston Store*

New White and Colored Shoes
*Up-to-the-Minute Styles*
Choose from sports, dress, street or evening styles. All-white, black-and-white, Suva, linen, crepe, moire, parchment, patents and smart two-tones. Cutouts, pumps, straps, sandals, ties. All sizes 3 to 8 in the group.
2 PRS. FOR $3
103 Pr. Men's and Young Men's $2.98 Oxfords
$1.98
All Goodyear sewed, gunmetal and some pebble grain leather. Desirable styles. Sizes 6 to 11.
Women's $1.98 Molded Sole Sandals
$1.59
Cool cut out vamps. Fine quality beige elk with brown or white lacing. Cuban heels. Broken sizes, 2½ to 7.
Regular $3.98 Imported Sandals
$1.98
Extra fine quality, beige kid with two-tone braided. Brown and white braided vamps. Sizes 2½ to 7. Cuban or low heels.
*Nugents—Bargain Basement*

rs. H. R. Tillson
Lentweiler.
Ruth Koven, 6
oulevard, will
the University
Vednesday and
her friends that

ELY need these oil
anent more beautiful.
EARS
SHIGHWAY
Page and Easton
rest 1000
ND BLVD.
uth of Gravois
spect 6110

0c to 50c
d Shorts
hey Last!
17c
Basement

$1,000,000 Stock Reduction Sale!
Men's Shirts
39c
69c to $1 values! Broadcloth Shirts in pastel shades and white. Also fancy Shirts. Sizes 14 to 17 in lot.
Basement

ale

of 8000
TS
9c
.........49c
.........49c
.........49c
.........49c
.........49c
.........49c
.........49c
.........49c
.........49c
.........39c
.........39c
.........39c
.........39c
.........39c
.........39c
.........59c
.........59c
.........59c
.........59c
.........69c
.........69c
.........69c
.........69c
.........69c

ion Sale!
Silk
KS
99
yelets
Crepes
Prints
Stripes
der how the
only $2.99!
est novelty
colors in a
on that will
this price!!
Basement—
n Store

---

**17c Silver-Plated Flatware**
20 year guarantee. Moderne pattern. Stainless steel knives included. **12c** Each
Nugents—Street Floor, Downtown Store Only

# NUGENTS

**10c and 15c China & Glassware**
Imported Salt and Pepper Shakers, Water Trays, Inkwells, Soap Dishes, Plates, etc. No deliveries. **2c** Each
NO PHONE OR MAIL ORDERS
Nugents—Third Floor, Downtown Store Only

# $1,000,000 Stock Reduction Sale

No Phone or Mail Orders

**Regular $1.00 Handbags**
**29c**
Real leather and popular leather grains. Envelope styles. Black and brown.
Nugents—Street Floor, Downtown Store Only

**49c Knitted Rayon Berets**
**19c**
Cool and chic looking Berets in delightful colors. Greatly reduced for this sale.
Nugents—Street Floor, Downtown Store Only

**Quart Size Ammonia**
**27c**
Parsons' Household Ammonia, for laundry and household purposes. Special for this sale.
Nugents—Third Floor, Downtown Store Only

**Regular $1.59 Garbage Can**
**89c**
Heavy galvanized iron with deep fitting lid. 14-gallon capacity. Strong side handles.
Nugents—Third Floor, Downtown Store Only

**49c Electric Toaster**
**19c**
Attractively green enameled Electric Toasters with even heating element. (Without cord.) Exceptional value.
Nugents—Street Floor, South Downtown Store Only

**$1.00 Bird Cage Stands**
**25c**
These Stands are made of iron in full-loop style. Attractively finished in black and gold.
Nugents—Fourth Floor, Downtown Store Only

**59c Rubber Bath Mats**
**30c**
These are heavy Rubber Mats in various attractive colors. Several sizes in the group.
Nugents—Fourth Floor, Downtown Store Only

**Creme de Chine Auto Polish**
**37c**
Regularly 75c. Fine for automobiles and furniture. It cleans and protects.
Nugents—Fourth Floor, Downtown Store Only

**$1.00 Fruit Juicer**
**15c**
Crank-style Fruit Juicer. Easy to operate. A most timely item for lemonade and other cold drinks.
Nugents—Fourth Floor, Downtown Store Only

**39c Samoline Cleaner**
**20c**
For painted, varnished and enameled surfaces. A high-grade Cleaner that will not injure the surface.
Nugents—Fourth Floor, Downtown Store Only

**Playing Cards 2 Decks**
**57c**
These are Bridge Cards with fancy backs and gilt edges. Regular $1.00 values.
Nugents—Street Floor, Downtown Store Only

**$1.19 Steamer or Beach Chair**
**79c**
Hardwood frame and good quality canvas cover in attractive stripes. Adjustable.
Nugents—Fourth Floor,

## $1 to $1.29 Ruffled Curtains

**72c PAIR**

An unusual selection of new Priscilla Curtains in a wide variety of fancy colored dots and figured styles. Included are fancy printed styles, and dotted effects in ivory and ecru.

All are made of sheer grenadines with wide full ruffles. All have rod ruffle at top. Choose from soft tones of Rose, Green, Gold, Blue and Orchid.

## 10,000 Yards Cretonnes and Linens

*29c to 49c Values*
**17c Yd.**
Fine semi-glazed Chintzes, Duplex Warp Prints, Printed Sateens and heavy Crash Weaves in light and dark grounds in allover floral and period designs. All 36 in. wide.

*49c to 69c Cretonnes*
**33c Yd.**
Heavy crash weave Cretonnes in floral, crewel and allover designs on light grounds. Included are 50-inch striped Belgian Linens. Sun and tub fast.

*79c to $1.00 Values*
**47c Yd.**
50-inch Printed Pure Irish Linens in period and floral designs on natural, green and rust grounds. Included are heaviest quality 50-inch Duplex Warp Prints in wanted colors.

**Drapery and Cretonne Remnants**
Tapestries, Damasks, Velours, Reps, hand-blocked Linens, etc. Lengths up to 4 yards. Reduced for clearance .............. **1/2 Price**

**$1.69 to $1.98 Blocked Linens**
50-inch Colonial Town and Country Linens in period designs on natural and colored grounds. Included are short lengths of fine quality Linens .............. **$1.00 Yd.**

**69c to $1.00 Tapestry Squares**
24x36-inch mill samples of finest Tapestries, brocades, damasks, reps and others. Some pieces alike. For chairs, pillows, foot stools, etc. .............. **39c Ea.**

Nugents, Third Floor—Downtown Store Only

No Phone or Mail Orders

**1000 Parchm'nt Lamp Shades**
**27c**
Good quality parchment for junior and table lamps. Buy several at this low price.
Nugents—Third Floor, Downtown Store Only

**$1.00 Costume Jewelry**
**29c**
Real stone pieces, replica pearls, metal pieces, rhinestone costume pieces and others.
Nugents—Street Floor, Downtown Store Only

**Enameled Bird Cages**
**1/2 Price**
These Cages come in various styles and colors. Prices range from $2.49 to $5.00.
Nugents—Fourth Floor, Downtown Store Only

**Regular 29c Water Pails**
**18c**
Heavy galvanized Pails with strong bail handles. 10-quart capacity. Only 30 to sell.
Nugents—Third Floor, Downtown Store Only

**$1.00 O'Cedar Polishing Mop**
**59c**
Triangle-shape Mop for polishing or dusting. Has long detachable handle.
Nugents—Third Floor, Downtown Store Only

**59c Bacon and Egg Skillet**
**39c**
Heasy cast iron Skillet with three partitions, for frying bacon and eggs, etc., separately. Specially priced.
Nugents—Third Floor, Downtown Store Only

*35c, 39c, 50c and $1.00*
**Ribbon Novelties**
**19c**
Garter Cases, Handkerchief Cases, Shoe Trees and Novelty Evening Bags.
Nugents—Street Floor Downtown Store Only

**Men's Regular 55c Ties**
**25c**
Handmade and wool lined. Silk tips at both ends. Foulards, rayon stripes, etc.
Nugents—Street Floor Downtown Store Only

**Women's 59c Neckwear**
**19c**
Large assortment of lace collar and cuff sets, Organdie lace-trimmed sets and piques.
Nugents—Street Floor Downtown Store Only

**$1.00 Shower Curtains**
**50c**
Well-made Curtains in green check design. Regulation 6x6-ft. size. Reduced for this sale.
Nugents—Fourth Floor, Downtown Store Only

**Reg. 29c Dish Drainers**
**15c**
These are round style Dish Drainers made of heavy wire. Specially priced for this sale.
Nugents—Fourth Floor, Downtown Store Only

**$1.98 Clothes Hampers**
**99c**
Strongly made Hampers made of heavy wire. Equipped with removable clothes sack Specially priced.
Nugents—Fourth Floor, Downtown Store Only

***Continuing Monday . . . With Increasing Interest!***

# Drastic Rug Reductions

## $35 to $45 Values

$45.00 9x12 Seamless Wilton Rugs..........
$45.00 9x12 Seamless Axminsters..........
$39.75 9x12 Seamless Axminsters..........
$35.00 9x12 Oriental-Type Rugs..........
$35.00 9x12 Axminsters,
$35.00 9x12 American Orientals............

**$26**
*Pay Only a Small Amount Down!*

## $49.50 to $69.75 Values

$69.75 9x12 American Orientals............
$69.75 9x12 Seamless Wool Wiltons.......
$55.00 9x12 Wilton Rugs..............
$49.50 9x12 Wilton Rugs..............
$59.75 11.3x12 Seamless Axminsters.........

**$39**
*Pay Only a Small Amount Down!*

Nugents—Third Floor, Downtown Store Only

## $69.75 to $100 Values

$98.50—9x12 Seamless Wilton Rugs .........
$100—9x12 Richly Colored Amer. Orientals...
$89.50—9x12 Long-Wearing Whittall Wiltons..
$69.75—9x12 Gorgeously Designed American Orientals ............

**$50**

**$1.39 to $1.75 Linoleum Remnants**
**79c** Square Yard
Armstrong and other makes of inlaid Linoleum in many patterns. Many pieces of the same patterns. Long lengths.
Nugents—Third Floor, Downtown Store Only

**Odd-Size Room Rugs**
4—$15.00—4.0x4.8 Oval Rugs.............
7—$45.00—8.3x10.6 Seamless Wiltons ......
1—$69.75—8.3x10.6 Worsted Wiltons......
15—$3.50—27x45 Hook Axminster Rugs....
10—$4.75—27x45 Heavy Axminsters.......
15—$3.95—27x54 Wilton Rugs..............
2—$10.00—36x63 American Orientals......
3—$25.00—11.3x12 Seamless Velvet Rugs..
**1/3 Off**
Nugents—Third Floor, Downtown Store Only

**2-Yard-Wide Floorcovering**
Slight misprints of heavy quality felt-base Floorcovering. Many desirable patterns and colors. Regularly 49c sq. yd.; now, sq. yd....... **27c** Sq. Yd.

**$1.05 4-Yd.-Wide Cork Linoleum**
In pieces from 12 to 28 square yards. Enough to cover the average room without a seam. Wanted patterns and colors. Bring measures. **59c** Sq. Yd.

Nugents—Third Floor, Downtown Store Only

## Madelyn Viviano
## And Doctor to Wed

ANNOUNCEMENT was made of the engagement of Miss Madelyn Viviano, daughter of Mrs. Peter J. Viviano, 6948 Washington boulevard, and Dr. Vincent J. LoPiccolo, son of Mr. and Mrs. Vincent LoPiccolo, 3957 Cleveland avenue, at a tea given at the Viviano home Wednesday, June 8.

The betrothal was made known by a floral heart of red roses on which was inscribed, in white roses, the names of the young couple, placed in the reception hall facing the entrance.

Pink roses and blue delphinium were used in decorating the tea table and large clusters of the same flowers were arranged throughout the various rooms. The receiving line stood in the living room before the fireplace, which was banked with palms and ferns interspersed with pink roses and blue delphinium.

Miss Viviano wore a gown of turquoise blue crepe with petaled rhinestone straps, forming a deep decolletage. Her shoulder corsage was of delicate orchids.

Assisting at the tea table were Miss Margaret Burns, Miss Katheryn Cicardi, Miss Corinne Goodwin, Miss Ivy Jennings, Miss Annette LoPiccolo, Miss Virginia Noell, Miss Virginia Slattery and Miss Rosaria Viviano. About 200 guests called between the hours 4 to 6. After the tea, a buffet supper was served for those assisting at the tea and their escorts.

Miss Viviano is the niece of Mr. and Mrs. Vito Viviano. She is a graduate of Villa Duchesne and attended Maryville and Fontbonne Colleges.

Dr. LoPiccolo is an alumnus of St. Louis University and is a member of Alpha Sigma Nu, honorary fraternity; Alpha Omega Alpha, medical honorary fraternity, and Lamda Phi Mu. He is completing a three-year interneship at St. Mary's Hospital.

## Miss Lucille Sloan
## Wed to J. C. Hughes

MR. AND MRS. CARY RAY SLOAN, 1025 Grandview place, announce the marriage of their daughter, Lucille, to James Clifton Hughes of Hustonville, Ky. The wedding took place Friday at 8 p. m. at the Second Presbyterian Church. The Rev. Dr. Norman L. Euwer officiated.

The bride was attended by Miss Eleanore Maguire of Chicago as maid of honor; Miss Thelma Hughes, sister of the bridegroom, of Hustonville, Ky., Miss Edna Noxon of St. Louis and Phebe Ann Sloan. Mittie Jane Sloan was flower girl. Robert Hayes of Kershaw, S. C., was best man. Fred Ricks of Clarksville, Tenn., Curtis Reeves of Cairo, Ill., and Arnold Cope of St. Louis were groomsmen.

The bride wore a gown of ivory-toned satin made simply on long, clinging lines, which formed into a train, with a veil of tulle. She carried a bouquet of Joanna Hill roses and lilies of the valley. The attendants wore embroidered organdie semi-formal gowns and carried bouquets of sweet peas.

Additional social notes will be found on Page 4H, Part 4.

**Special Permanent $2.50**
Complete—No extras ...
Nestle—Le Mur ..........$5
Shampoo & Finger Wave....35c
**HYDE PARK BEAUTY SHOP**
2000A Salisbury TYler 0344

FOR THE GRADUATE
**PERMANENT WAVES**
**EUGENE $3.50** AND UP
GABRIELEEN ..........$6.00
FREDERIC ..........$5.00
PEGGY LOU ..........$5.00
OIL WAVE ........$2.50-$3.50
**CHARLTON BEAUTY SHOP**
8801 Easton Av. EV. 9974
3160 S. Grand PR. 9151
"Look for the Red Awnings"

**Permanent Wave .. $1**
Finger Wave and Shampoo 50c
**Ambassador Beauty Shop**
Fifth Floor
501 Ambassador Theatre Bldg.
GArfield 6179
$5 Notox Hair Dyeing $3.98
$6 Permanent Wave ....$2.50

**Mary T. Bender**
**OFFERS**
The Perfect Machineless Permanent Wave—the miracle of the age! No heavy heaters, no burns.
*SPECIAL THIS WEEK!*
Regular Price $10. All Complete .......... $5
Long Hair $1 Extra
$6 Oil Wave ..........$2.50
Shampoo Finger Wave ......50c
ASK ABOUT FREE SHOW TICKETS
359 N. Boyle at Maryland
FRanklin 8680 Open Evenings

Vandervoort's
POPULAR-PRICE
(Unhung)
Wall Paper Shop
Fourth Floor

Scruggs Vandervoort Barney

*5000 Rolls*
*29c to 49c*
*Values*

## WALL PAPER

This extraordinary sale includes scenic, Colonial and 30-inch papers for living room . . . washable papers for bath and kitchen . . . and sunfast papers for bedrooms. **19c** *Roll*

*Special!* Allover diagonal effects and chintz patterns for bedrooms. Roll . . . 9c

*Popular Price Wall Papers*—Fourth Floor

**One Day Only!**

Scruggs Vandervoort Barney

## *Vandervoort Electric*
## Sewing Machines

*Made to Sell for $72.50 to $125.00*

$59.75

Any Model

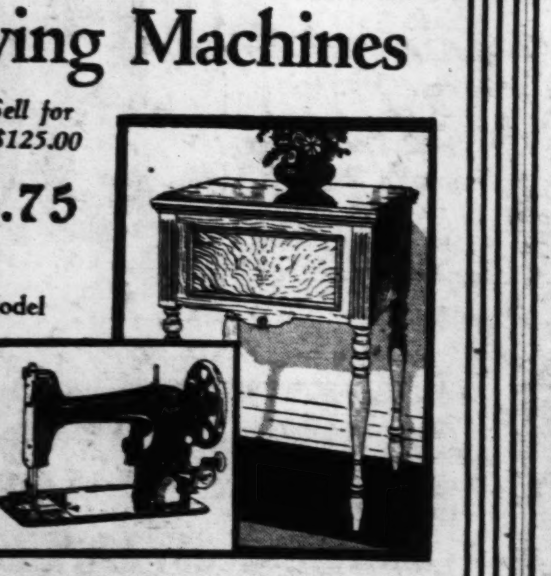

BRAND-NEW
*(Not Used . . . Not Demonstrators)*

With Westinghouse built-in motor, knee control and electric light. Complete with attachments.

$5 First Payment—A Year to Pay Balance

*Sewing Machine Shop*—Second Floor

NOTE
This figure exemplifies how comfortable you can be with Vandervoort's help.

*Values Like These Demonstrate Why It's Profitable to Spend*

# SUMMER IN ST. LOUIS

*So You Can Shop at*

# Scruggs Vandervoort Barney

# *SALE!* OF FURNITURE SAMPLES

## *We Believe These Are the Greatest Furniture Values St. Louis Has Ever Seen*

**Pay Just 10% Down. Balance Monthly With Small Carrying Charge**

We've swept our stocks clean of hundreds of odds and ends of furniture. Here they are at prices which, even NOW, you'd never dreamed COULD be so low!

**We Illustrate Here Only a Few of the Actual Prices. Most of Them Are One of a Kind! Come Early!**

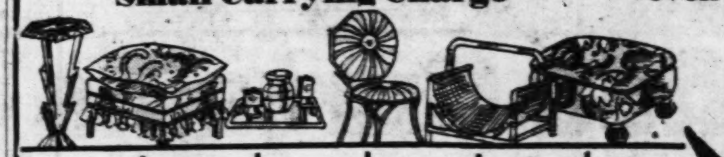

$10.95 Occasional Table | $16 Chintz-Covered Ottoman | $4.95 Smokers | $7.75 Yard Chair | $4.95 Wood Basket | $8.75 Ottomans

*Your Choice* $1.95

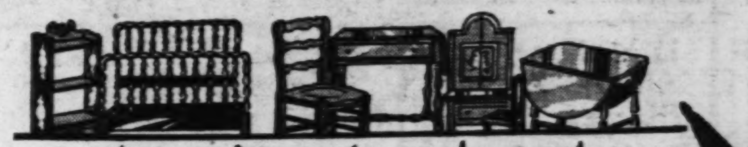

$19.75 Mahogany Book Racks | $27.50 Twin Jenny Lind Beds | $27.50 Maple Side Chairs | $45 Maple Server | $29 Telephone Set | $19.75 Butterfly Tables

*Your Choice* $9.95

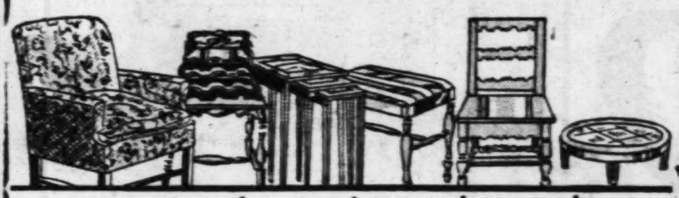

$35 Chintz Boudoir Chairs | $16.75 Magazine Racks | $18.75 Nest of Tables | $22.50 Vanity Benches | $36.50 Side Chairs | $35 Coffee Tables

*Your Choice* $4.95

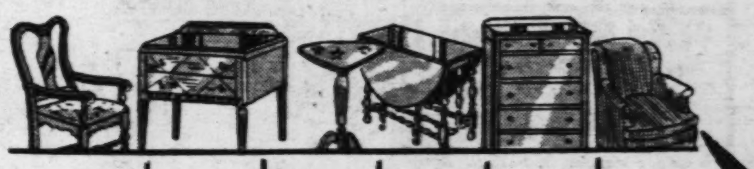

$37.50 Maple Armchair | $85 Walnut Veneer Server | $49 Tilt-Top Table | $45 Gateleg Table | $27.50 Maple Chest | $34 Tapestry Armchair

*Your Choice* $14.75

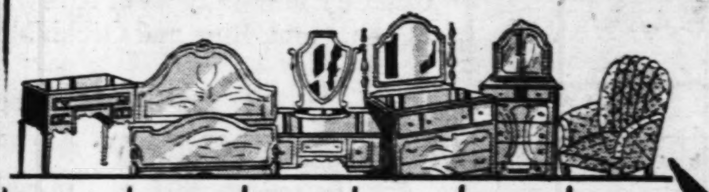

$65 Walnut Desk Table | $75 Full Walnut Beds | $69 Walnut Vanity | $85 Walnut Dresser | $75 Odd Chest | $65 Easy Chairs

*Your Choice* $19.75

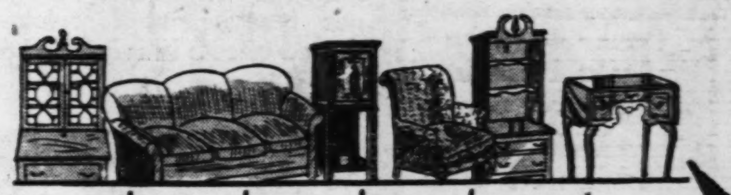

$79 Mahogany Secretary | $55 Davenport | $45 Oak Cabinet | $65 Easy Chair | $79 Cabinet for Living Room | $55 Walnut Console

*Your Choice* $24.75

**The selection is so varied that you could actually furnish a house at these low prices.**

*Furniture*—Fifth Floor

## *Sale!* 600 Koolite PORCH SHADES

*We Bought All the Factory Had, So You Save*

33⅓% to 40%

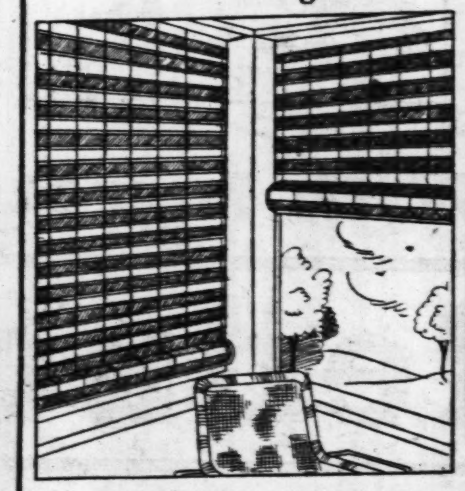

| Width | Length | Reg. Price | Sale Price |
|---|---|---|---|
| 3¼ ft. | 6 ft. 8 in. | $2.65 | $1.69 |
| 4 ft. | 6 ft. 8 in. | $3.45 | $1.98 |
| 5¼ ft. | 6 ft. 8 in. | $4.65 | $2.98 |
| 6 ft. | 6 ft. 8 in. | $5.50 | $3.69 |
| 7¼ ft. | 6 ft. 8 in. | $6.85 | $4.39 |
| 8 ft. | 6 ft. 8 in. | $7.75 | $4.85 |
| 9¼ ft. | 6 ft. 8 in. | $8.75 | $5.55 |
| 10 ft. | 6 ft. 8 in. | $9.85 | $5.98 |

NOW . . . at the beginning of the season comes this sale of Ventilating Blinds you can't afford to miss! One color . . . combination of tan and walnut, equipped with "hang easy" attachments and "no whip" cords to prevent flapping.

*Please Bring Measurements as the Sale Is Limited to the Size on Hand*

**500 Awnings, With Painted Stripes, 4 Sizes, $1.09**

*Drapery Shop*—Fourth Floor

## Buy Yourself a CEDARIZED MOTHPROOF CLOTHES CLOSET for

49c

"CEDARITE" is the marvelous new discovery which is easily applied to the walls of your closets. Simply mix CEDARITE powder with water and paint the closet walls and floor.

- Absolutely safe—non-poisonous
- Freshens the walls
- Dries in 20 to 30 minutes
- May be sponged when soiled

*CEDARITE is truly the modern moth repellant.*

*Housewares Shop*—Downstairs

**Shown for the First Time Monday at This Astonishing Price!**

# AMERICAN ORIENTAL RUGS

*Last Year the Equal of This Rug Sold for $59!*

$35.50

*8.3x10.6 and 9x12*

**Read These Facts:**

- **Pattern through to the back**
- **Beautifully high-lighted**
- **Doubly reinforced fringe with colored heading**
- **Deep piled**
- **Eight lovely copies of Oriental Sarouks . . . Kashans . . . Chinese . . . Ispahans . . . and Persians.**

*10% Down—*

Plus Small Carrying Charge. Balance Monthly.

*Rug Shop*—Fourth Floor.

**Enjoy the Privileges of a Charge Account! Apply Monday!**

A Story for Children
DAILY IN THE POST-DISPATCH
DAILY MAGAZINE

ST. LOUIS POST-DISPATCH

A Page of Pictures
*Daily in the Post-Dispatch*

PART FOUR. ST. LOUIS, SUNDAY MORNING, JUNE 12, 1932. PAGES 1—4H

### See Our Home Beautiful

*On the Ninth and Tenth Floors*

¶ It's a charming place filled with innumerable groupings of delightful furniture that will give you splendid ideas about arranging the furniture in your home!

# FAMOUS-BARR CO.

OPERATED BY THE MAY DEPT. STORES CO.

WE GIVE AND REDEEM EAGLE STAMPS—FEW RESTRICTED ARTICLES EXCEPTED

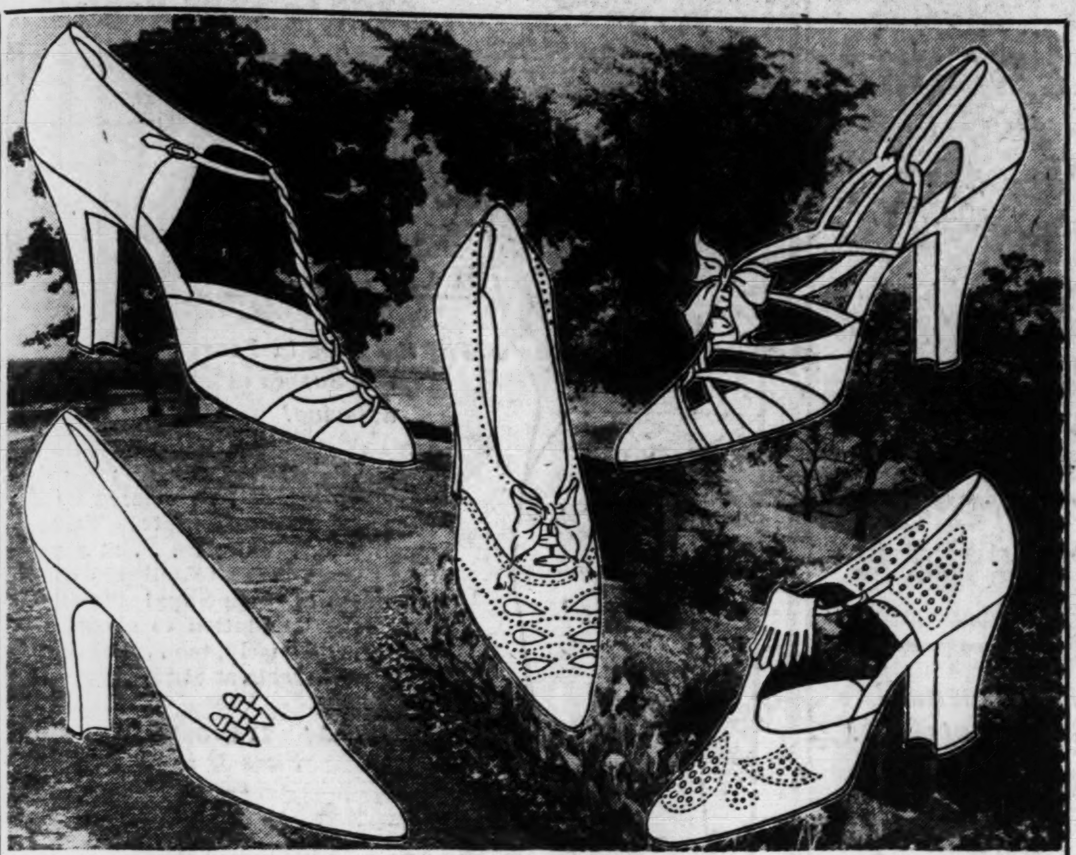

*Beginning Monday . . . Midseason Sale of*

## Custom Footwear

DELMAN
BEAUX ARTS
LAIRD SCHOBER
HENNING

*Representing Our Entire Wide and Varied Stock of Custom Shoes . . . With a Few Exceptions*

**Today's $12.50 to $18.50 Values . . .** $8.45

¶ The names bespeak such smart styling and high quality . . . that well-dressed women will need no urging to participate in this budget-pleasing event. The price quoted is the lowest for Shoes of this superlative quality for many years. Sizes 4 to 8½ . . . AAA to C.

*Styles for Street Sports Afternoon and Evening Wear!*

*Dark, Medium and White!*

**Third Floor**

*We're Very Proud of Our Popular*

## Thrift Shop Summer Frocks

*That Well-Dressed Women Choose for Their Smartness & Extreme Value-Giving at*

$10

¶ And if you haven't seen these smart Frocks . . . then you've missed some very delightful clothes . . . and an excellent object lesson in how far you can make your dollars go today! Drop in . . . try on a few . . . you'll find your whole Summer wardrobe waiting for you here!

*Washable Crepes in White and Pastels! Many With Jackets of Various Lengths!*

*Chalk Crepes in White, Pastels and Prints!*

*Sheers and Jericho Crepes in Prints and High Solid Colors!*

SIZES 12 TO 44

**Thrift Shop—Fourth Floor**

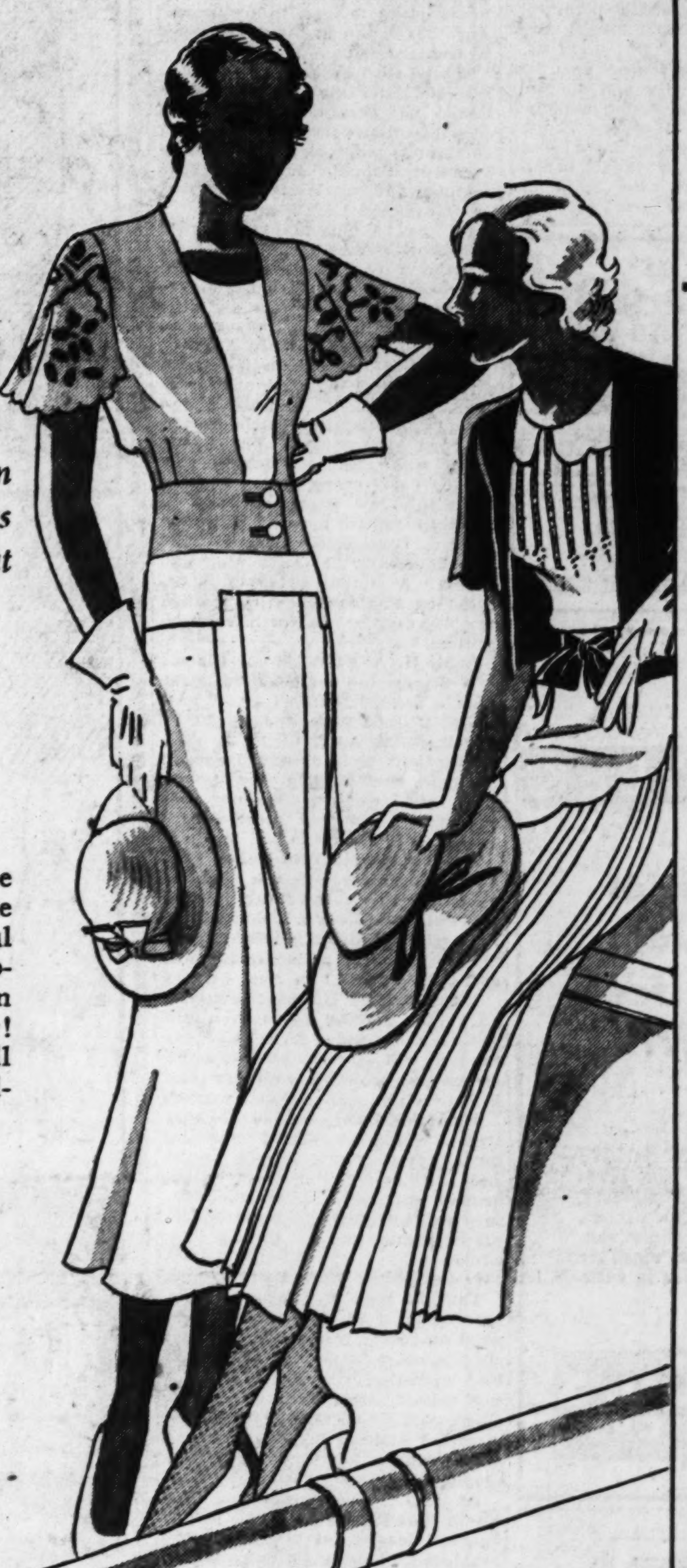

*Special Offering of Lily of France*

## Foundation Garments

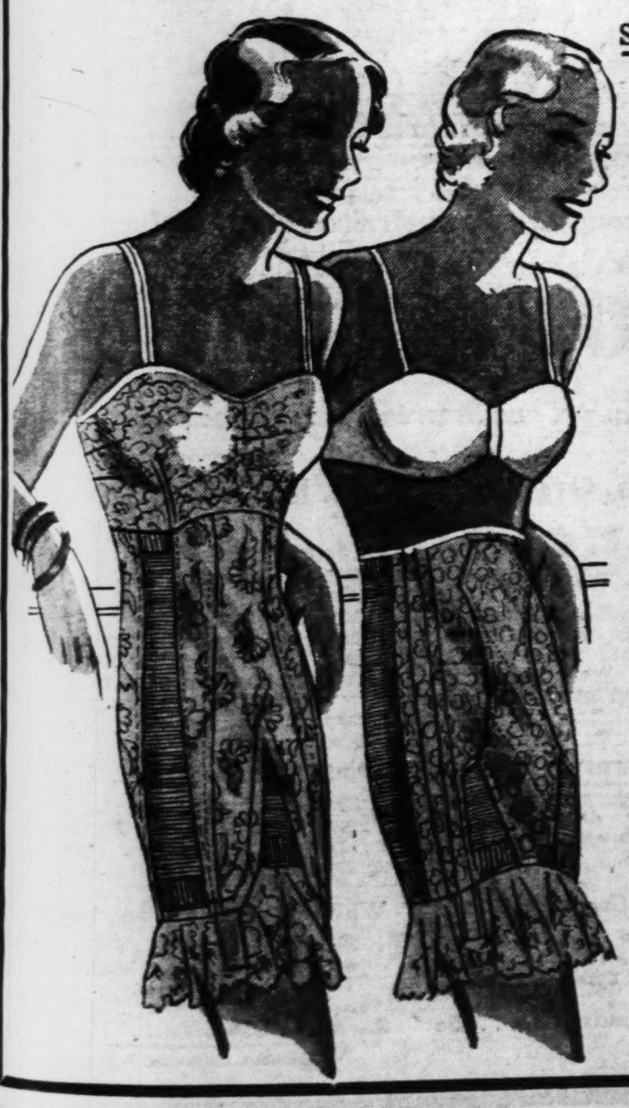

SAMPLES OF ATTRACTIVE DUOSETTES, GIRDLES AND POPULAR STEP-INS

**$6.50, $8 AND $10 VALUES**

$4.65

*An Offering That Begins Monday!*

¶ Plan to be among the enthusiastic St. Louis women who will secure their favorite foundation garments at such savings! Well made, efficient garments . . . of handsome brocade and elastic combined.

*All Sizes but Not in Every Style*

**Corsette Section—Fifth Floor**

*Big News! This Is Our First Special Offering of*

## Pinehurst Hats

*The First Time We've Sold Them for Less Than $7.50 . . . Beginning Monday They're*

PANAMAS
BALLIBUNTLS
FRENCH FELTS
MILANACS

$5

¶ The Hats that come in 13 head sizes! Every Hat new and specially purchased for this event! Every Hat with the Pinehurst label sewed inside! Clever brimmed models for street and Summer sports wear.

*Plenty of Whites, and the Popular Blue, Black, Brown and New Pastels*

**Fifth Floor**

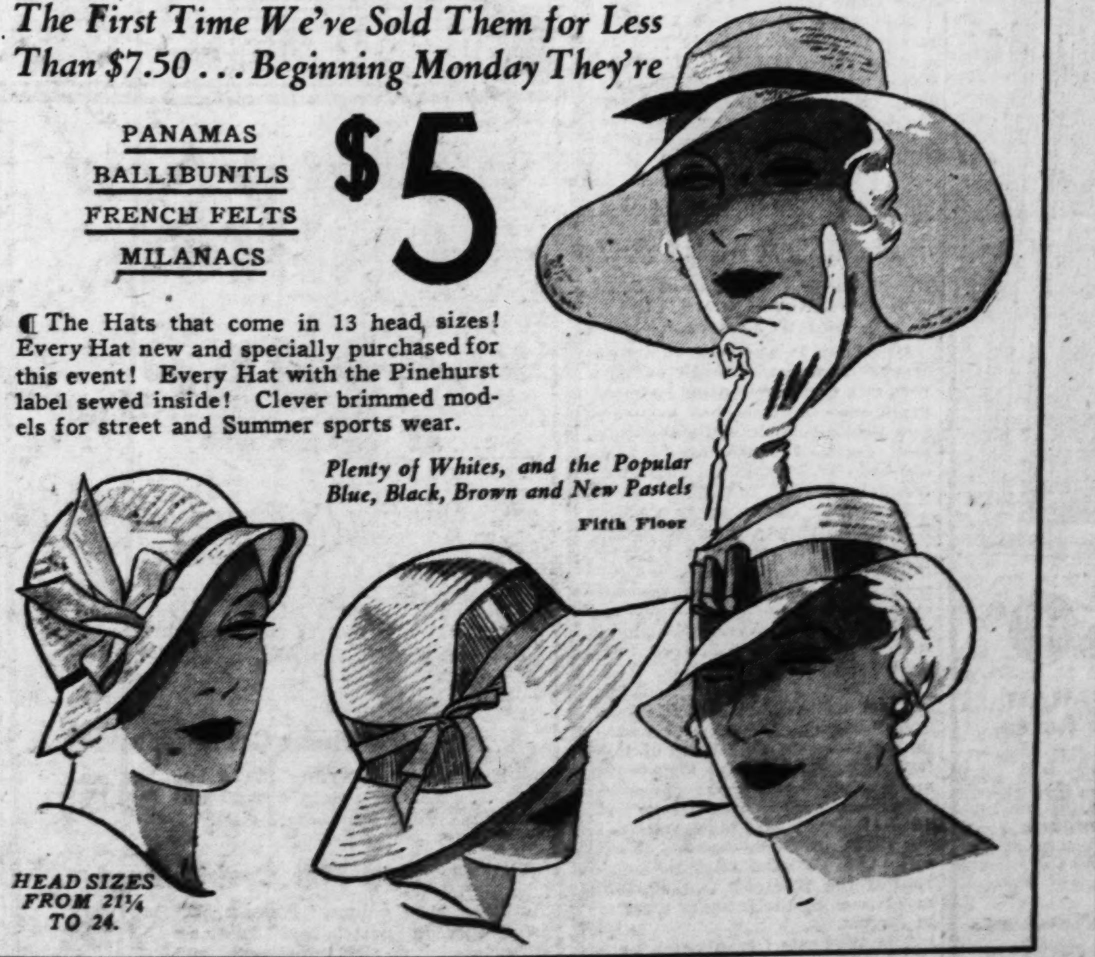

*HEAD SIZES FROM 21¼ TO 24.*

## 15 Golden Opportunities

**For Monday Only**

*. . . No Mail or Phone Orders Accepted on These 1-Day Items*

*New Merchandise Currently in Demand . . . at Savings That No One Should Overlook!*

**Unusual Gift Articles**
*$7.50 and $10 Values*
¶ Book ends, bronze vases, lamps, pewter, antique book boxes! Many one of a kind. $3.29
**Treasure Shop—Sixth Floor**

**Linen Damask Sets**
*$5.98 Value, Monday at*
¶ Hemstitched, full bleached; cloth size 60x80 inches and 6 napkins. $3.86
**Third Floor**

**Fringed Lace Curtains**
*$1.98 Value, Pair*
¶ Sturdy filet weave, in dark ecru. Scalloped bottom with fringe trimming; conventional design. $1.47
**Sixth Floor**

**Curtain Stretchers**
*$3 Value, Offered at*
¶ Folding style, bungalow size, 5x8 feet, with adjustable pins. $1.88
**Seventh Floor**

**$1 Fountain Pens**
*Genuine "Diamond Point"*
¶ Clip or ring styles, of unbreakable material; 14-k. iridium tipped gold points. 59c
**Main Floor**

**Boys' Cotton Pajamas**
*Exceptional Value at*
¶ Fast color broadcloth Pajamas in coat, middy or slipover styles. 8 to 18. 69c
**Second Floor**

**Boys' Sport Suits**
*Seersuckers . . . Special*
¶ Short sleeve, sport neck, button-on styles; belts to match. 4 colors. 4 to 10. $1.19
**Second Floor**

**Printed Cotton Pajamas**
*One-Piece—Special at*
Gay percales and broadcloths in light and dark grounds. For outings! 15, 16, 17. 57c
**Fifth Floor**

**"Corticelli" Pajamas**
*$3.98 Value—for*
Silk-and-Bemberg mixture cloth; two-piece. Small and medium sizes. $1.49
**Knit Wear Section—Fifth Floor**

**Babies' Nursery Chairs**
*. . . With Vessel—$3.50 Value*
Ivory or green; decorated panel. Built-in base. Large tray with counting beads. $2.45
**Fifth Floor**

**Guest Ivory Soap**
*Regularly 42c Dozen—3 Doz.*
New large size of this 99-44/100 pure Soap that floats! Limit 6 dozen. $1.00
**Main Floor**

**Seersucker Trousers**
*For Men! $1.50 Value*
Of good quality gray stripe seersucker cloth in sizes 29 to 50. $1.19
**Second Floor**

***In Basement Economy Store***

**Bias Cut Crepe Slips**
*. . . for Women! $1 Value*
¶ Costume Slips of French finish rayon crepe; lace trimmed. Sizes 34 to 44. 74c
**Basement Economy Store**

**Children's Play Suits**
*Chambray . . . 59c Value*
¶ Boys', sizes 2 to 7, and girls', 2 to 6. Short sleeves or sleeveless. 44c
**Basement Economy Store**

**$1.19 Chenille Rugs**
*Fringed . . . Washable!*
¶ Various attractive designs on rose, blue, green, orchid grounds; 24x48 in. 74c
**Basement Economy Store**

## ONE RESCUE; 5 PERSONS AIDED BY MERAMEC PATROL

### Report Made for Period Since Season Opened on Memorial Day.

A report of the rescue of one person from drowning and aid given to five persons in danger has been made by Lawrence Cohn, president of the Meramec River Patrol, for the period since Memorial day.

In one instance a swimmer at Lincoln Beach became exhausted in attempting to cross the river and was taken to shore by David Ruhr, a member of the patrol. George Hemmer, another member, assisted a man who had fallen off a motorboat into the water. Roy Davids, Pfeil and Winston Weseloh are other patrol members who have given assistance.

Members of the patrol have warned several operators of motorboats against excessive speed when passing swimmers or canoes. The patrol is sponsored by the St. Louis Chapter of Red Cross.

---

**Perry County Club Picnic.**

The Perry County Club of St. Louis will hold a picnic this afternoon on grounds 5 and 6 in Forest Park. The club is an organization of former Perry County (Mo.) residents.

# City Summer Recreation Programs Well Under Way

## Playgrounds, Pools, Social Agencies and Their Facilities Provide for Youngsters and Adults.

Summer play for children will get in full swing this month at 82 St. Louis playgrounds and a number of social agencies, several of which provide recreation for adults as well as children.

Leading the list of play facilities are the two groups of playgrounds —54 operated by the school board and 28 by the city—where thousands of boys and girls every summer learn all sorts of pleasant things, from the best grip for tug-of-war to the proper stance for a minuet.

Swimming pools are open at some of the agencies, and the Marquette and Fairgrounds municipal pools will open July 1. Though some summer camps have been closed for lack of funds, several still will operate near St. Louis, and two agencies are providing camp programs of swimming and other outdoor sports right in their city quarters. Besides these recreations for the young, adult play has been provided by numerous reading rooms, classes, game facilities and group gatherings of various sorts.

**Public School Program.**

Most comprehensive of all the programs is that of the 54 public schools where the winter's work has been supplanted by the summer's play, to end in a pageant Aug. 27 at the stadium on North Kingshighway.

School-yard gardens also are being conducted this year. The School Board is enrolling children in school garden work and has opened community gardens east of Mount Pleasant School, 4258 Nebraska avenue, and at Wells School, at Newstead and Carter avenues.

Of the 28 city playgrounds, 14 have been open all winter and the remaining 14, including two for Negroes, are open from June to September, with summer activities culminating in the big playground festival in Forest Park in August.

A stay-at-home camp for junior girls will be conducted at the Y. W. C. A. June 27 to July 8, and its outdoor Camp Montebello will be open all summer. The Y. W. C. A. will conduct a family roof garden party every Friday evening from July to September and a weekly campfire meeting in Forest Park. Carondelet branch, 600 Loughborough, has swimming and tennis. A similar program is offered by Phyllis Wheatley Branch for Negro girls, 709 North Garrison avenue.

**Y. M. H. A.-Y. W. H. A. Plans.**

A playground for boys and girls, with a summer camp type of program, will be opened June 20 by the Y. M. H. A.-Y. W. H. A. The associations have arranged special summer membership for young men and women. Summer programs and summer memberships also are offered by the Y. M. C. A.

The Girl Scout Little House, 4253 Magnolia avenue, offers a round of daily activities, including indoor and outdoor cooking, photography, dramatics, whittling, nature study and so on. Camp Cedarledge will run from June 20 to Aug. 24.

Neighborhood House, Nineteenth and Wash streets, plans overnight camps, and besides its regular day nursery will have summer classes, dramatics, athletics, mothers' and fathers' clubs, dancing and parties.

Kingdom House, 1106 Hickory street, will have varied activities for children, young people, adults and families, ranging from playground and park parties for nursery and kindergarten children to hikes, games and a library for adults.

**Wesley House Soft Ball League.**

The 600 boys and girls of Wesley House, 3053 Bell avenue, will have 30 teams playing soft ball in six leagues, a variety of other athletic activities, hikes, a daily vacation school and summer camp. There will be weekly mothers' meetings and reading, game and woodworking facilities for unemployed men.

At Holy Cross Corporation, 2600 North Twelfth street, an indoor baseball league for girls is being organized. Four-week Bible school will open June 20.

The Church of the Holy Communion, 1823 Hickory street, has Camp Huldina, a vacation church school, and a supervised playground. Another vacation school, with clubs for various groups, will be conducted by Caroline Mission, 1823 Hickory street. Christ Church Cathedral, Thirteenth and Locust streets, has a summer camp and a swimming school.

Greeley Presbyterian Church, 2240 St. Louis avenue, has two girls' and two boys' baseball teams, besides its outings, playgrounds and daily Bible school.

The Urban League, 615 North Jefferson avenue, plans to provide reading and recreation for unemployed Negroes, and games for children. Municipal Opera tickets are assigned and children selected for summer camps by International Institute.

## CHOSEN ACTING CHAIRMAN OF MISSOURI WOMAN WETS

### Mrs. Louis P. Aloe Named Temporary Successor of Mrs. Clifford W. Gaylord.

Mrs. Louis P. Aloe, vice chairman of the Missouri Branch of the Women's Organization for National Prohibition Reform, has been selected acting chairman for the summer, during the absence of Mrs. Clifford W. Gaylord, chairman, from the city.

New vice chairmen are Mrs. Sterling Edmunds, Mrs. Harry H. Langenberg, Mrs. Gilbert P. Strelinger and Mrs. Clinton L. Whittemore. Mr. Gaylord was recently elected chairman for a two-year period with Mrs. Vertrees Young as state secretary and Mrs. Scott Porter as state treasurer.

The Women's Organization has sent letters to candidates for Congress informing them the organization will support only those declaring for repeal of the eighteenth amendment. Numerous answers have been received, according to Mrs. Aloe, who said plans were being made for submission of information on candidates to members of the Women's Organization in advance of the primary election in August.

The Women's Organization has announced it will supply information on registration of voters June 16 through its office at the Park Plaza Hotel.

DUTCH BOY LEAD
—at a—
SPECIAL LOW PRICE!

**Paint at Reduced Prices**
**FROM FACTORY TO YOU**

Our Special Paint and Varnish, gallon ... $1.25
Four-Hour WHITE Enamel, gallon ... $1.75
Pure Linseed Oil, gallon... 60c
Pure Turpentine, gallon.. 50c
Eagle White Lead. Made by the Old DUTCH Process. 100 Lbs. .... $9.65
Linoleum transparent, quart Lacquer, $1.00
High-grade House and Floor Paint, gal. $2.25

**NIEMAN'S MECHANICS PAINT CO.**
WE HAVE MADE PAINT SINCE 1896
*Why Waste Money on Cheap Paint?*
715 Franklin Ave. Free Delivery Phone, GArfield 6820

*This is Dr. Scholl's*
FOOT COMFORT WEEK

SORE FEET
SORE HEELS
WEAK ARCHES
CALLOUSES
BUNIONS
CROOKED TOES
CORNS

**Get relief from your painful feet NOW!**

ℂ You will be wise to come *this* week—DR. SCHOLL'S FOOT COMFORT WEEK—and learn how thousands of people have obtained comfort from corns, callouses, bunions, itching toes, tired, aching feet, fallen arches, etc., with Dr. Scholl's Aids for the Feet. Take advantage of this opportunity NOW—it means so much to your comfort and general health. This service is without charge or obligation.

FAMOUS-BARR CO.'S
BASEMENT ECONOMY STORE
We Give and Redeem Eagle Stamps Operated by The May Dept. Stores Co.

ST. LOUIS POST-DISPATCH
Auto Road Atlas of the UNITED STATES
50¢

**Contains a Map of Every State and Province of Eastern Canada**

Each state map measures 11x17 inches. Also contains street maps of larger cities and a mileage chart showing auto mileage from place to place.

**50c**
BY MAIL
10c Extra

*Indispensable to Automobile TOURISTS*

**On Sale Now at** the Business Office of **The Post-Dispatch**

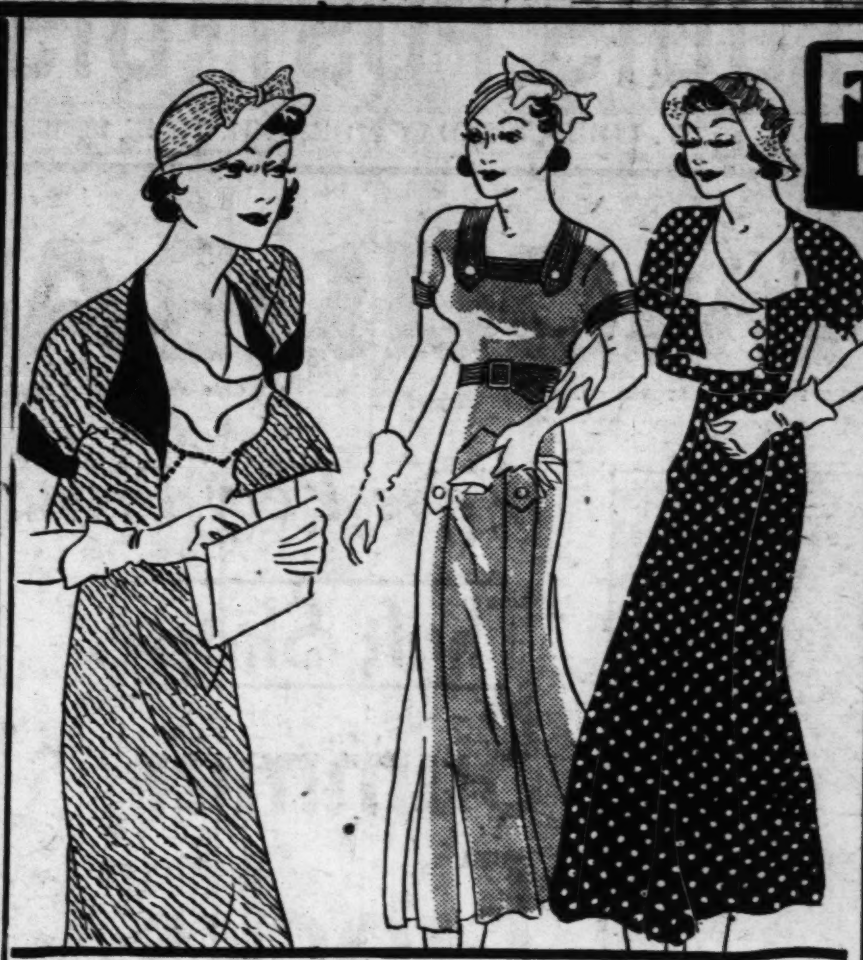

**Summer Frocks**

*That Are an "Eye-Opener" for Value and Smart Comfort!*

VERY SPECIAL AT

$2.85

Wash Crepes Eyelet Batiste Silk Prints
Silk Shantungs Jacquard Crepes

*In White and Pastel Shades*

*Misses' Sizes 14 to 20*
*Women's Sizes 36 to 44*

ℂ Here is a comprehensive selection of Summer dresses ... unrivaled for cool smartness at $2.85! Choose for all occasions from this varied host of gay styles ... Be among the early arrivals who'll enjoy choice selection.

Basement Economy Store

FAMOUS-BARR CO.'S
BASEMENT ECONOMY STORE
We Give and Redeem Eagle Stamps Operated by The May Dept. Stores Co.

*Make Way for This Extraordinary Event!*

**Costume SLIPS**

*In a Specially Purchased Group!*

**$2.50 to $2.98 Values!**

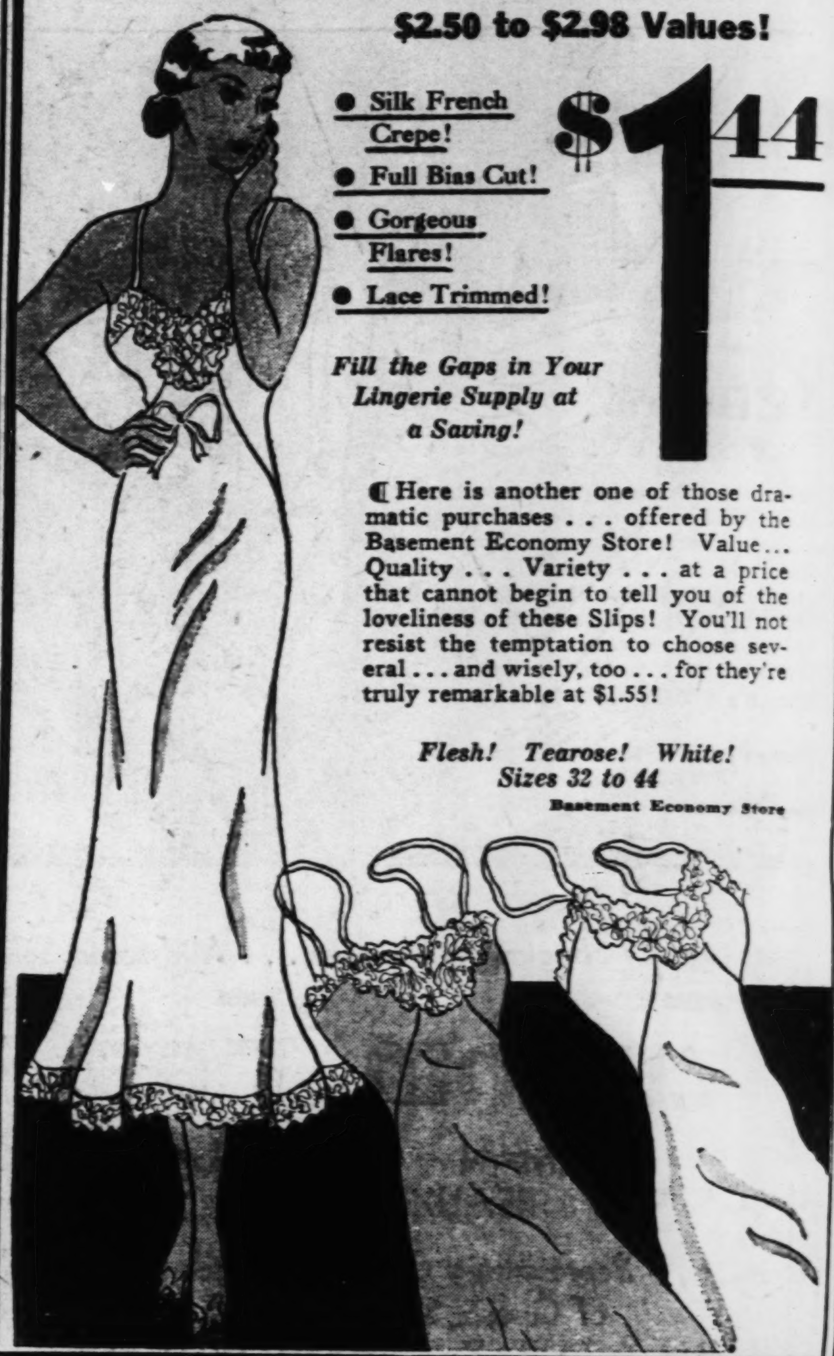

- Silk French Crepe!
- Full Bias Cut!
- Gorgeous Flares!
- Lace Trimmed!

$1.44

*Fill the Gaps in Your Lingerie Supply at a Saving!*

ℂ Here is another one of those dramatic purchases ... offered by the Basement Economy Store! Value... Quality ... Variety ... at a price that cannot begin to tell you of the loveliness of these Slips! You'll not resist the temptation to choose several ... and wisely, too ... for they're truly remarkable at $1.55!

*Flesh! Tearose! White!*
*Sizes 32 to 44*

Basement Economy Store

Specially Purchased
Season's Newest
$1 WHITE BAGS

ℂ Smart, practical and outstanding in value ... of individual design and marked quality caliber. All fitted with inside zipper pockets. Kind that are immediately admired, and give your Summer outfits the approved style slant.

69c

Basement Economy Store

**Rayon Undies**

*45c to 55c Seconds!*

25c

ℂ For women! Bloomers of plain or mesh rayon ... with double-gusset seats. Fancy step-ins ... also dance sets and vests.

Basement Economy Store

**Colorful New Chiffon**

39c Yard

*Quality Ordinarily 79c!*

ℂ All-silk, 42-in. chiffon ... printed in striking floral patterns. Quality that makes for smart comfort during the days when the mercury rises. Truly unusual value!

**$1.49 White Crepe, Yard** 95c
Heavy quality, White flat Crepe ... ideal for sports dresses and suits. Also pink.

**Printed Flat Crepe, Yard** 79c
$1 to $1.19 values. All-silk Flat Crepes in pastel and darker prints ... floral patterns and dots.

Basement Economy Balcony

*Thrifty Home-Sewers Will Be Among the First Arrivals in This June*

**Wash Goods Sale**

*That Points the Way to Summer Comfort and Smartness ... Economically!*

**Eyelet Batiste**
39c to 69c Values...... 25c Yd.
ℂ 1000 yards of this delightful fabric for Summer frocks! 38 inches wide ... Eyelet embroidered Batiste in new, wanted shades. Remnants.

**39c Colored Piques, Yd., 15c**
Manufacturer's sample pieces. 36 inches wide in white, blue, pink, green, maize and peach.

**25c Basket Mesh, Yd., 10c**
Dainty pastel shades. Open mesh weave ... for sports frocks. Variety of colors.

**Chiffon Voile, Yd.....38c**

**Sample Organdy**
69c to 89c Qualities..... 59c Yd.
ℂ Sheer ... crisp ... embroidered Organdy. Sample pieces ... 38 inches wide. Permanent finish. White with colored dots and other desirable patterns.

**25c Flat Crepes, Yd., 12½c**
Rayon and cotton Flat Crepes in dainty pastel shades and white. For women's undies.

**19c Plisse Crepe, Yd., 10c**
White and pleasing pastel shades. Krinkle Plisse Crepe for Summer undies.

**Voiles, Seconds, Yd....15c**

**A. B. C. Batiste**
39c Seconds! Monday...... 17c Yd.
ℂ 40 inches wide, sheer quality Batiste. Striking, printed designs on light and tinted grounds. Ideal for cool, Summer frocks for women and misses.

**Printed Crepes, Yard, 19c**
39c seconds! Rayon and cotton, printed flat Crepes. Charming designs on light grounds.

**White Broadcloth, Yd., 15c**
39c remnants. 36 inches wide in 2 to 10 yard lengths. Two-ply, silky finish.

**Awning Stripe, Yd...12½c**

Basement Economy Balcony

MISS M. BOYD: Monday, 2 P. M.
*Lecturing on "The Advantages of Ice Refrigeration."*
☾ *Demonstration:* Variety of Tinkling Refreshments, Pecan Cookies, Feather Cake and Raspberry Ice.
**Seventh Floor—Model Kitchen**

# FAMOUS-BARR CO.

OPERATED BY THE MAY DEPT. STORES CO.

WE GIVE AND REDEEM EAGLE STAMPS—FEW RESTRICTED ARTICLES EXCEPTED

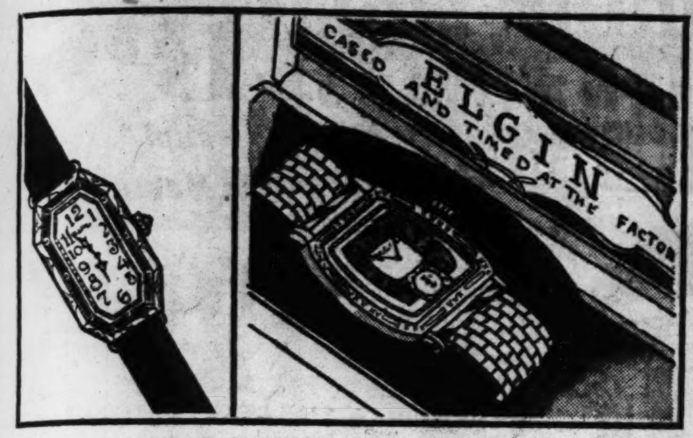
CASED ELGIN AND TIMED AT THE FACTORY

*Unusual Offering of Men's and Women's*

## Renowned Watches

ELGIN, ILLINOIS AND WALTHAM MAKES

*Wrist, Strap and Pocket Styles*

**At Savings of** 1/2 (All Subject to Prior Sale)

| | |
|---|---|
| Women's $75 Illinois Watches<br>*"Mary Todd" . . . 17-jewel, 18-karat.* | $37.50 |
| Women's $50 Illinois Watches<br>*"Newport" . . . 17-jewel, 14-karat gold filled.* | $25.00 |
| Men's $47.50 Elgin Pocket Watches<br>*17-jewel movement, 14-karat gold filled.* | $23.75 |
| $70 B. W. Raymond Railroad Watches<br>*Elgin make . . . known for reliability.* | $35 |
| Men's $37.50-$60 Elgin Wrist Watches | $18.75-$30.00 |
| Women's $40-$70 Elgin Wrist Watches | $20 to $35 |
| Women's $45 to $75 Waltham Watches | $22.50-$37.50 |
| Men's $65 to $85 Waltham Watches | $32.50 to $42.50 |

*The New Tax Will Be 10% on Watches Such as These . . . So You'll Want to Choose Now . . . for Gifts and Personal Use!*

**Main Floor**

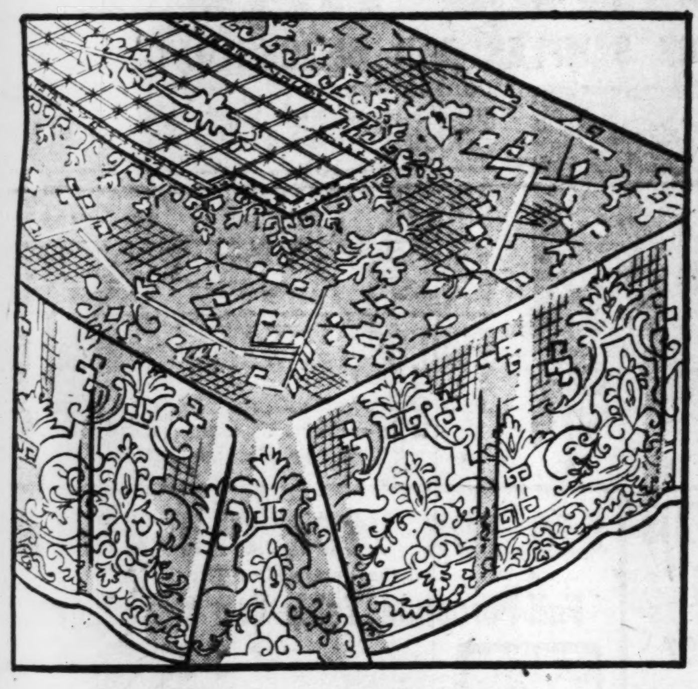

## *New!* Reproductions of 'Rocelle' Lace Cloths

**Size 72x90-Inch Tablecloth . . . at . . . .** $3.98

☾ Rich, lacy pieces . . . faithfully copied from celebrated handmade Rocelle cloths! You'll be overwhelmed to see how luxuriously you can deck your table . . . or complete a trousseau . . . at this extremely low price!

**SMALLER PIECES IN THIS PATTERN INCLUDE:**

Luncheon Cloths at $2.49 and $2.98 Each
*Sizes 54x72 Inches and 72x72 Inches*

Doilies, 19c to 39c
*Oblong, 4 Sizes*

Arm Rests, 25c

Scarfs, 59c to 98c
*Choice of 5 Sizes*

Chair Backs, 39c

**Third Floor**

## Special! Pequot Sheets

*Twin-Bed Size . . 63x99 Inches,*

**$1.29 Value**

**98c**

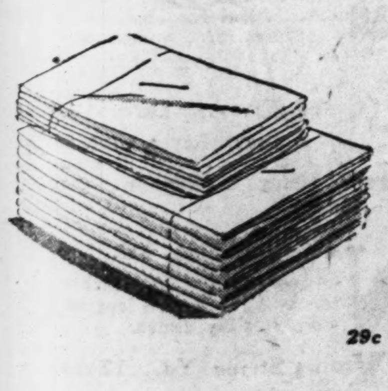

| | |
|---|---|
| $1.39 Sheets<br>*¾ Bed Size, 72x99 Inches* | $1.10 |
| $1.49 Sheets<br>*Full Size, 81x99 Inches* | $1.19 |
| $1.65 Sheets<br>*Extra Length, 81x108 Inches* | $1.35 |

*29c Cases to Match, 42x36, 24c*

**Third Floor**

*A Special Offering Beginning Monday!*

A Glorious Array of Summer

# SILKS

*Just When You Want to Make Cool Frocks for Yourself and Children!*

**In These Extreme Value-Giving Groups**

**At 88c** *Yd.*

- Shantung . . . Plain or Printed
- Smartly Printed Flat Crepe
- The Popular Crepe Supreme
- Glamorous Printed Chiffons

**At $1.39** *Yd.*

- New Summer Echarpe Prints
- Summer Suede Crepe
- Fashion-Favored Crepe Shan
- Delightful Jacquelle Crepe

**At 78c** *Yd.*

- Stunning New Printed Crepe
- Flowery Printed Chiffons
- Well-Known 'Mary E' Crepe
- Eyeleted Silk Shantung

**At $1.69** *Yd.*

- Smart New Printed Crepe
- Skinner's Canton Crepe
- Roshanara Crepe in the Favored Sports Colorings

*Skinner's Well-Known Washable*

**Pure Dye Crepe**

*Regular $1.59 Quality*

Pastel colors for sports costume and every favored lingerie color. A delightful fabric. **$1** *Yd.*

**Third Floor**

## The Little Brown Jug Gets Into the Big Value Class

*First Time We've Been Able to Offer This Jug With Patented New Removable Chrome Faucet at This Low Price!*

**$3 GALLON SIZE**

**$2.39**

**Do Not Confuse This Jug With Less Expensive Jugs on the Market!**

☾ This is a buy for *you* . . . for everybody goes picnicking, touring or camping *some time*, and longs for the convenience of a Little Brown Jug like this! Of oven baked enamel earthenware, re-granulated cork insulation, keeps foods hot or cold; aluminum cup. Warranted not to break in ordinary usage. Get *your* order in!

**Seventh Floor**

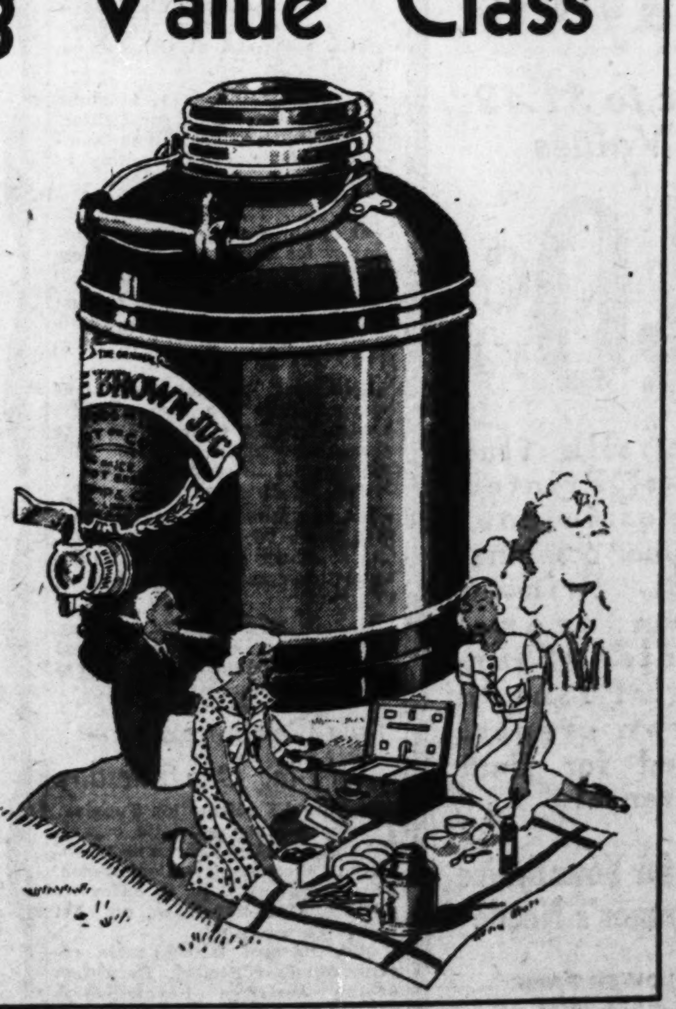

# CONVICTIONS RESULT IN FOUR JURY TRIALS

### Negro Got 75-Year Penitentiary Term for Killing Aged Woman.

Four defendants tried by juries in the criminal divisions of Circuit Court last week were convicted.

Oliver C. Hoge, 34 years old, formerly a real estate dealer at Jefferson avenue and Chippewa street, was found guilty of a forgery charge and was sentenced to 15 years. He was shown to have uttered duplicate deeds of trust on the home of Henry A. Hempe, 4039 Nebraska avenue. Four other charges of forgery are pending.

William McCoy, Negro, got a 75-year penitentiary term when found guilty of killing Georgia Wallace, an elderly Negress, with an ax.

Fred Douglas, Negro, got 10 years for the street hold-up of Louis Wenkle, 6768 Waterman avenue, who was forced to part with $13, a diamond ring and his overcoat at Olive street and Spring avenue, on Jan. 17.

Harry L. Williams, Negro, charged as a robber, was found guilty of petit larceny and sentenced to a year in the Workhouse for taking $7 away from a Negro woman while threatening her with a knife.

Eight men charged as robbers received varying sentences on pleas of guilty as follows: Harry J. Feb, who participated in the holdup of the Sarah-Olive Bank, in which several thousand dollars were stolen, got two years in the penitentiary on his plea of assault to rob. Feb was not identified by anyone in the bank at the time of the holdup, and the State would have had to depend on the testimony of a co-defendant to convict.

In addition the following sentences were passed:

Louis Lanemann, 3175A Morganford road, 5 years for holding up William F. Petteker, grocer of 2300 Cass avenue, and taking $200 and checks for $175.

L. C. Frazier, 20, Negro, 5 years at Algoa Farms for taking $2.55 from a newsboy at Twentieth and Olive streets.

Charles Turner, 18, Negro, 10 years in Boonville Reformatory for the robbery of William Cohen, grocer of 4202 Folsom avenue, who lost $1000 in a hold-up Feb. 6.

William Blythe, 24, Negro, 5 years for strong-arming another Negro and taking $26 from him.

John Bowen and Mack Futrell, 2 years for a $1.53 street robbery.

Clint Harris, Negro, year in Workhouse for participating in the holdup of Harry Friedman of 1000 North Vandeventer avenue on Aug. 1, when $130 was taken.

Other pleas of guilty and punishments assessed were: Mahlon and Henry Moore, burglary, 4 years; Fenton T. Dowling, embezzlement, 2 years; Sumner Jenkins, larceny from persons, 2 years; Stanley Bodak, Winfred Graves, Parker Perkins, Norman Rost and Ralph Sweeney, larceny of motor vehicle, 3 months; Dennis Gibson, carrying a concealed weapon, 50 days; Belmont Andre and J. P. Phillips, petit larceny, 60 days; Hazel Parker, carrying a concealed weapon, 50 days; Clyde Bratsher, driving automobile without owners' consent, 90 days; Napoleon Steward, petit larceny, 60 days; Herbert Shelton, larceny of automobile, 4 months; Austin Ardolina, manslaughter, $500, and costs; Mark Dowling, operating automobile without owners' consent, 60 days; Sam James, operating automobile without owners' consent, 60 days; Frank Northcut and James Sykes, common assault, 5 months; Otis Dailey, carrying a concealed weapon, 50 days; Beatrice Fletcher, malicious destruction of property, 6 months, and Henry Stringer, assault to do great bodily harm, 1 year.

### *Evans School Exercises.*

THE tenth annual commencement exercises of the Evans School were held Friday afternoon. The Rev. Dr. Jay T. Stocking delivered the invocation and the address to the graduating class. Two members of the class took part in the program. Harry Nichols Moss gave a reading, "The Explorer," by Rudyard Kipling. Miss Kathryne Trombley, accompanied by piano and violin, recited two poems by Phyllis Fergus. Miss Mabel Lawrence Evans, the principal, announced the honors for the year:

For the highest standing in all subjects, Lane Baird; for work of distinction and unusual literary appreciation, Myrtle Lothman and Virginia Noell; for co-operation and loyalty to school interests, Fred Salomon and Evlyne Jarrett Smith.

The members of the graduating class were: Clara Frampton, Kathryne Trombley, Lee Cohen, Nicholas Bell and Lane Baird, who will attend Washington Lee College; Harry Nichols Moss and Virginia Noell, who will attend Washington University, and Elizabeth Chapman, who will attend Smith College.

A reception to guests and an alumni dinner were held after the exercises.

### Miss Emma Bobb to Speak.

The Woman's Democratic Educational Council will meet Wednesday at 2:30 p. m. in the empire room of the Park Plaza. Mrs. Roscoe Anderson will talk on registration and Miss Emma Bobb, the newly appointed chairman of the St. Louis Election Board, will speak on elections.

### Altenheim Spring Festival.

A spring festival will be given at the St. Louis Altenheim, 5408 South Broadway, next Sunday afternoon. A bazar, under the auspices of the Ladies' Society of the home, will be held and a supper will be served from 5 until 8 o'clock.

# FUNERAL SERVICES HELD FOR JOHN RUTHERFORD

### Son of Early St. Louisan Killed Himself in Fenton at Age of 73.

Funeral services for John Rutherford, 73 years old, son of Thomas Rutherford, an early resident of St. Louis, were held from the Alexander chapel, 6175 Delmar boulevard, yesterday afternoon. Rutherford, who lived at 4245 Botanical avenue, ended his life at his summer home near Fenton Friday.

He was one of six heirs to the estate of his father, which still has possession of the ground on which the Grand Opera House and American Hotel Annex are built. Relatives said Rutherford had worried about his health. Surviving him are his widow, two daughters and a son and several brothers and sisters.

# ROBBER BEATS MAN, TAKES $7

### Edward Wilson Attacked After Asking for Ride.

Edward Wilson, 205 Steins street, is being treated at St. Mary's Infirmary for a skull injury suffered June 2, when he was struck on the head with a hammer by a robber on Highway 61 near Herculaneum, Mo. Wilson said he saw two men repairing a tire and asked them for a ride. One asked if he had any money and when he said he had $7, struck him on the head and took the money, escaping with the other man in the automobile. Wilson applied for treatment Friday after suffering from headache.

**WHYTE-FOX**
Hair Oil Tonic and Dressing

A NEW Creation for Dry and Unruly Hair. Enables you to dress it in any desired style with quick and marvelous results, giving you Lustrous and Beautiful Hair. Is not greasy, gummy, sticky. Delightfully perfumed—essential oil direct from France. It is harmless and stainless—great for both adults and children.

**FOR DANDRUFF**
**USE LUCKY TIGER**
Highly germicidal. Safe and sane for adults and children. A single application stops that miserable itching. Delightful to use—will not discolor hair or scalp. Used by millions.
**Fully Guaranteed**

**A BIRD THAT CAN SING *and* WON'T SING *must be made* TO SING FEED HIM**

**Sing Sing BIRD SEED**

*Your Canary's Complete Menu* in **ONE PACKAGE**

EVERYTHING your bird needs for health and song—the best blend of clean, select seed, the necessary cuttle bone, an envelope of OCEAN sand and 2 Sing Sing Biscuits—All in every package of SING SING BIRD SEED.

**FREE**—A Carton of Sing Sing Biscuit and bird booklets. Mail this ad with name to Ennis-Hanly-Blackburn Coffee Company, Kansas City, Missouri. 1

If your dealer cannot supply you, ask him to order from his regular wholesaler.

They'll Want to Follow Their Favorites This Summer

Vacation won't be complete for the children unless they can follow their favorite sports, features and comics just as they do at home.

You can make sure of added enjoyment for all the family by having the Post-Dispatch mailed to you while you are away.

Phone MAin 1111, or send in a postcard, giving your Summer address and the period during which you wish to receive the Post-Dispatch. The cost for daily and Sunday issues is 95c a month, including postage.

## Ferguson

MR. AND MRS. V. C. McCLUER and their children, Virgil and Peggy, of 218 Tiffin avenue, left Friday by motor for California to spend the summer.

Mrs. Frank E. Walters of 417 Adams avenue, was hostess at a luncheon bridge Tuesday. Among the guests was Mrs. S. A. Snell of Toledo, O., formerly of Ferguson.

Mrs. J. H. Bolshaw, who has been visiting her son and daughter-in-law, Mr. and Mrs. J. H. Bolshaw Jr., of 216 Tiffin avenue, will leave today for her former home in Atlanta, Ga.

Miss Eliza Atwood of 100 South Clay avenue, will be hostess to Ferguson friends at a tea tomorrow afternoon.

Mr. and Mrs. Hugh J. Donohue and their family, of 37 Almeda place, are leaving soon for Philadelphia to reside.

Mr. and Mrs. Guy Pitts of Mexico, Mo., are guests of her parents, Mr. and Mrs. Edgar Chase of 224 Tiffin avenue, having come to attend the wedding of her sister, Miss Mildred Chase, and Fred Jeske, which will take place next Saturday at the residence of Mr. and Mrs. Chase.

**St. Louis University Summer Session**

JUNE 20—JULY 30

*Special Courses for teachers and school administrators*
*Both men and women are eligible for admission*

Graduate and undergradute courses in:

| | | |
|---|---|---|
| Anatomy | German | Pathology |
| Bacteriology | Greek | Philosophy |
| Biochemistry | History | Physics |
| Biology | Journalism | Physiology |
| Chemistry | Latin | Psychology |
| Education | Library Science | Religion |
| English | Mathematics | Sociology |
| French | Music | Spanish |

FOR SUMMER BULLETIN, ADDRESS

**Director of the Summer Session**
**SAINT LOUIS UNIVERSITY**
SAINT LOUIS, MISSOURI

FOR THE

**DEAF—**

**Exposition and Demonstration**

Monday, Tuesday, Wednesday and Thursday, June 13, 14, 15, 16. From 9 a. m. to 5 p. m.

New! Little Gem With Featherlite Ear Piece.

The Outstanding Improvement in Auditory Reception of the Century.

Smart . . . new . . . the most efficient hearing aid yet devised . . . the result of years of scientific research . . . makes hearing easy and comfortable . . . slim, compact transmitter . . . smallest possible lightweight ear piece. Adjustable in tone . . . easy to conceal . . . an amazing and positive aid for better hearing.

Mr. Wells, an expert from New York, will be with us on the above dates to demonstrate this revolutionary instrument. Do not delay. See it now! Absolutely no obligation to buy. Ask about the Ear Massage, used to stop head noises.

**Erker's**
**610 OLIVE ST.**

The Post-Dispatch offers readers a far larger number of rooms for rent than are listed in all the other St. Louis newspapers combined. It is the recognized renting medium in St. Louis.

**VANDERVOORT'S BASEMENT**

**White Shoes**
*Special at*
**$2**

A spectacular purchase of this season's smartest footwear! Pumps, Straps, Oxfords in every popular heel for Summer . . . fabrics and kids of the very best type! Featuring the "mode of the moment" . . WHITE!

Sizes 3½ to 8
AA to C

SHOE SHOP—DOWNSTAIRS

**Wash Dresses**
*79c and $1 Values*
**50c**

Perfect warm-weather fashions! Take them vacationing! Wear them at home for comfort and smartness! Printed batistes, handkerchief lawns . . . All absolutely fast color! In every wanted Summer color!

Sizes 14 to 42

*Easy to Order by Phone! Just Call CHestnut 7500*

LOWER PRICE BASEMENT

**Silks & Rayons**
*79c to $1.49 Values*
**40c** *Yd.*

Pure silk flat crepes! Printed crepes in cool Summer combinations! Printed Honan crepe! Printed Shantung! Printed rayon crepes! Priced for final clearance!

Buy for Your Entire Summer's Needs

LOWER PRICE BASEMENT

## *EAST ST. LOUIS SOCIETY*

MISS JEAN WEBER, daughter of Mr. and Mrs. W. R. Weber, 618 North Seventy-sixth street, and Joseph Kocher, son of Mr. and Mrs. Henry Kocher, 9707 West Main street, were married yesterday afternoon at 3 o'clock at the home of the bride's parents. The Rev. R. M. Gunn performed the ceremony.

The bride wore a powder blue gown with white hat, slippers and gloves. She carried a bouquet of white roses. Mrs. Lawrence Miller, the matron of honor, wore a white crepe frock with hat and slippers matching. She wore a corsage of pink roses. Lawrence Miller attended the groom.

Following the ceremony the pair departed on a honeymoon trip to the Ozarks. They will be at home after July 1 at 1424 North Forty-first street.

MRS. JOSEPH KOCHER, who was Miss Jean Weber, daughter of Mr. and Mrs. W. R. Weber of North Seventy-sixth street, until her marriage yesterday.

Mr. and Mrs. Frederick W. Diefenbach III of Asbury Park, N. J., will arrive this week to spend a fortnight with Mrs. Diffenbach's parents, Mr. and Mrs. August M. Eggmann of Kingston drive.

Mr. and Mrs. An[illegible] W. Kurrus of 732 Veronica avenue will depart Tuesday for Seattle, Wash., to spend two weeks.

Miss Gladys Goedde, 546 North Tenth street, entertained at her home yesterday afternoon at a bridge luncheon complimenting her houseguest, Miss Kathryn Dixon of Martin's Ferry, O. The guests were: Mrs. Paul Majesky of Webster Groves, Mrs. William May of Martin's Ferry, O., Miss Bernice Kurrus, Miss Louise Boekenkroger, Miss Vesta Boyd, Miss J. William Harrington, Mrs. Robert B. Ellis, Mrs. Peter Lane, Mrs. B. Ogden Cooper, Mrs. Verle Crawley and Mrs. Herbert Kurrus of Dallas, Tex.

Miss Maude Rae Campbell, daughter of Dr. and Mrs. R. L. Campbell, 1100 Summit avenue, and Selby Jacobs Jr., of Youngstown, O., will be married Tuesday evening at 8 o'clock at the home of the bride's parents. Mrs. Russell W. Fisher will be the matron of honor and Miss Gertrude Leva Ochenrider of Washington, Ill., a cousin of the bride, will be bridesmaid. Russell W. Fisher and Thomas Campbell of St. Louis will attend the groom. Lois Heiple of St. Louis will be flower girl. Carl Pierce and Donald Bottom will act as ushers. There will be 200 guests.

Mrs. Theodore A. Eggmann, 1408 North Forty-fourth street, has departed for Cincinnati where she will visit her brother and sister-in-law, Mr. and Mrs. Theron Green.

Mrs. J. B. Williamson and her daughter, Miss Ruth, 3999 Lincoln avenue, will depart Friday for New York City and Newark, N. J. At Newark they will visit Mr. and Mrs. William Hall Knight. Mrs. Knight was Miss Eunice Williamson before her marriage last summer.

Mrs. Harold King, 810 North Twenty-fourth street, entertained at her home Wednesday evening at a bridge party. The guests were: Miss Marjorie Reader, Miss Florence Layton, Miss Marie Wieland, Miss Lucille Detchemendy, Miss Ernestine Hoeltmann, Miss Bettty Adams, Mrs. Robert B. Ellis, Mrs. Lloyd Detchemendy, Mrs. Charles G. Kurrus Jr., Mrs. Lamont Gedney, Mrs. Allen Morgan, Mrs. Clare King of East Orange, N. J., Mrs. Duncan Smith of Mobile, Ala., Mrs. Elmer Mollmann, Mrs. Edward Hiob, and Mrs. Russell E. King.

Mrs. Kenneth L. McCurdy of Canton, O., will arrive next week to spend several weeks with her parents, Mr. and Mrs. Rudolph J. Kramer, 601 North Fourteenth street.

Miss Marian Sikking of Oak Knoll was hostess to the members of her bridge club at luncheon at her home Thursday afternoon.

Mrs. Duncan Smith of Mobile, Ala., will depart soon for her home after a visit of two months with her parents, Mr. and Mrs. George Davies of North Twenty-fourth street.

Mrs. Phillip G. Listeman, 1409 North Forty-third street, will spend the next week-end in Clinton, Ill.

Mrs. J. William Harrington, 1625 North Twenty-fifth street, entertained the members of her bridge club at dinner at her home Friday evening.

Mr. and Mrs. W. C. Ropiequet of Juanita place have issued invitations for dinner and bridge at their home Friday evening, complimenting Miss Mildred Ropiequet, daughter of Mr. and Mrs. R. W. Ropiequet, and Roland Schmidt, who will be married June 24. There will be 24 guests.

Miss Catherine Springer, daughter of Mr. and Mrs. James H. Springer, 1630 North Thirty-sixth street, will depart next week for Los Angeles, Cal., to spend the summer.

Miss Stella and Miss Clara Bean, 1707 North Park drive, are spending the week-end at Chautauqua, Ill.

Miss Alice Mace, 443 Brighton place, will leave soon for California, where she will attend the summer session at the University of Southern California.

Mrs. Robert B. Ellis, 818 North Twenty-fourth street, will leave tomorrow for Springfield, Ill., where she will spend several days.

Mr. and Mrs. Clare King of East Orange, N. J., are the house guests of Mr. and Mrs. Russell E. King, 1701 North Park drive.

Miss Mary Elizabeth Coffey has returned from the Sacred Heart Academy at St. Charles, Mo., to spend the summer vacation with her parents, Mr. and Mrs. E. J. Coffey, 436 Brighton place.

Mr. and Mrs. Cletus C. Canavan, 1668 North Park drive, will entertain at dinner and bridge at their home this evening. There will be 12 guests.

Mr. and Mrs. Allen R. Watkins, 614 Alhambra court, entertained the members of their bridge club at their home Thursday evening.

**HAY FEVER**
**Can Ruin Your Health**
**MEYER'S INHALANT**
Is Guaranteed to Give Instant Relief for Hay Fever or Your Money Refunded.
Send for Free Sample
**MARION REMEDIES CO.**
411 N. 10th St., St. Louis, Mo.

**FUNERALS**
COMPLETE—NO EXTRAS

| | | |
|---|---|---|
| $100.00 | $350.00 | $550.00 |
| $250.00 | $450.00 | $650.00 |

EASY TERMS
**McLAUGHLIN**
—INDEPENDENT—
**UNDERTAKERS**
2301 Lafayette ........Victor 4400
23 W. Lockwood......WEbster 3564

### *Two Celebrations Of Flag Day Tuesday*

FLAG DAY celebration Tuesday, sponsored by patriotic organizations and the St. Louis Washington Bicentennial Commission, will open at 11 a. m. in Lafayette Park, and at 4:30 p. m. on Art Hill in Forest Park.

Mrs. Howard Bailey, State regent, Missouri Society, Daughters of the American Revolution, is general chairman.

The address at the morning session will be given by Dr. George A. Campbell, pastor of the Union Avenue Christian Church. The speaker on the afternoon program will be Thomas L. Anderson, State president, Sons of the Revolution.

The following presidents of organizations will be represented: Sons of Colonial Wars, A. L. Shapleigh; Sons of the Revolution, Thomas E. Powe; Sons of the American Revolution, Samuel McKnight Green; Colonial Dames of America, Mrs. Harvey G. Mudd; Colonial Daughters of the Seventeenth Century, Mrs. Clement W. Nelson; Daughters of the American Colonists, Mrs. Edward Thurman Smith; St. Louis Chapter, D. A. C., Mrs. Charles H. Hoyle, Hanna Dustin Chapter, D. A. C., Mrs. William Stoecker; St. Louis Chapter, D. A. R., Mrs. Frank L. Scott; Jefferson Chapter, D. A. R., Mrs. John S. Wood; Cornelia Greene Chapter, D. A. R., Mrs. W. Antoine Hall; Douglas Oliver Chapter, D. A. R., Mrs. Robert T. Ecoff; Webster Groves Chapter, D. A. R., Mrs. George W Stephens; St. Louis Chapte Daughters of 1812, Mrs. Herbe R. Kreitz; Pioneer Chapte Daughters of 1812, Mrs. Homer B Bailey.

*Prices Good All Week*

**INSULIN**
**"LILLY"**

| | |
|---|---|
| U40-10cc | $1.89 |
| U20-10cc | 98c |
| 100 Saccharine Tab. | 19c |
| Pt. Alcohol Fine Quality | 19c |
| American Oil, gal. | $1.45 |
| Lb. Hosp. Cotton | 29c |
| 5-Yd. J & J Gauze | 29c |
| 25c Schoenfeld Tea 3 for | 50c |
| W & D Tennis Balls 3 for | $1 |
| 60c Murine | 39c |
| Sanitary Napkins, 2 Boxes | 25c |
| 75c Pt. Red Devil Bug Spray | 29c |
| $2.00 Myeladol | $1.39 |
| 60c Pompeian Powder | 39c |
| Jergens Soap 10 Bars | 25c |
| Woodbury's Soap 3 Bars | 49c |
| 40c lb. Sodium Fluride | 19c |
| Pt. Witch Hazel | 19c |
| Pt. Bay Rum | 25c |
| $2.10 La Gerardine Comb, With Atomizer and Shampoo. | 98c |
| Pint Cascara | 75c |
| Gal. Motor Jugs | 89c |
| 100 Aspirin Tabs | 39c |

10 Per Cent to Mail Orders
**KOHLBERG**
**3900 LAFAYETTE**
Phone GRand 3984-85

A SMALL DOWN PAYMENT
**NO MONTHLY PAYMENTS**
UNTIL OCTOBER
**HERCULES FURNACE**
COMPLETE—DELIVERED INSTALLED

**$129.95**
CASH PRICE—DELIVERED

The Hercules warm air heating plant, which will heat the average 5-room bungalow, and which usually sells for $165.00 cash, installed, will be sold during the event for $129.95. Monthly payments may be arranged by making a deposit of $12.50 now and payments to begin October 1.

By all means investigate this most astounding offer—and remember when Sears install your furnace—it's a complete job—One contract covers materials and labor—and most important of all is that SEARS' GUARANTEES EVERY JOB TO BE SATISFACTORY.

ONE CONTRACT COVERS EVERYTHING

**SEARS**
SEARS, ROEBUCK AND CO.

**GRAND BLVD.**
Block South of Gravois
PRospect 6110

STORE HOURS:
Daily, 9 A. M. to 5:30 P. M.
Thursday and Saturday
9 A. M. to 9 P. M.

**KINGSHIGHWAY**
Between Page and Easton
FOrest 1000

**SALE OF PHILCO RADIOS**
**CLOSING OUT ALL OF OUR FLOOR SAMPLES AND DEMONSTRATORS**

| FORMER PRICE | | SALE PRICE |
|---|---|---|
| $49.95 | 5-TUBE LOWBOY | $29.95 |
| $65.75 | 7-TUBE HIGHBOY | $49.95 |
| $49.95 | 7-TUBE BABY GRAND | $39.95 |
| $109.75 | 9-TUBE HIGHBOY | $79.50 |

*Take Advantage of This Marvelous Opportunity. Buy Now Before the Sales Tax Goes Into Effect.*

| FORMER PRICE | | SALE PRICE |
|---|---|---|
| $55.00 | SUPER-HET. LOWBOY | $39.95 |
| $89.75 | 9-TUBE LOWBOY | $69.50 |
| $135.00 | 9-TUBE HIGHBOY | $89.75 |
| $150.00 | 11-TUBE 112X MODEL | $99.50 |

*Join Our Radio Club. $1.00 Makes You a Member . . . Come Early to Get the Best Selection.*

**2 DRAIN TUBS FREE With This "Modern Maid" Electric Washer**
**$39.50**

Features
- Full porcelain interior and exterior.
- Tub is 22 inches in diameter.
- No oiling necessary.
- Silent in operation.
- Made of rust-resisting Armco steel.
- Finished in 3 coats of porcelain enamel.
- Wringer equipped with balloon rollers.

**$20 FOR YOUR OLD RANGE**
on the Purchase of This
**Full-Porcelain Table-Top Gas Range**
**$59.75**
$20 Allowance
**$39.75** Cost to You

- Latest 1932 table top style.

FEATURES
- Heavily insulated throughout.
- Finished in Armco rustproof enamel.
- Choice of 4 different color combinations.
- New type burners—enclosed manifold.
- New crackle porcelain finish.
- Enameled oven linings.

Three-Door Oak
**SIDE-ICER**
**$7.95**
$16.00 Value

**STEAMER CHAIR**
With Arms; Wood Foot Rest
**$1.29**

**7-Pc. Beverage Set**
6 Glasses & Pitcher Rose or Green
**39c**

**FOLDAWAY BED AND PAD**
$10 Value
**$6.95**
$1 Down

Magazine Rack Ends
Solid Oak Throughout
Complete With Chains and Hooks

**PORCH SWING**
$6 VALUE
**$3.75**
45c Down Delivers

NINE-INCH
**OSCILLATING FAN**
$10 VALUE
**$4.49**
One Year's Guarantee
49c Down Delivers

OPEN EVERY NIGHT UNTIL 9 O'CLOCK
**FRANKLIN**
**FURNITURE COMPANY**
1030 FRANKLIN AVE.

REAL ESTATE

PART FIVE.

# UNION-MAY-STERN ABOUT TO RENEW MARKET ST. LEAS

### Exchange Store to Be Cu
### Off and Remodeled a
### Result of Thoroughfar
### Widening.

### NEW ACTIVITY
### IN THAT SECTIO

### Speculative Interest Like
### to Be Aroused by In
### provement After Thr
### Years of Quiet.

By Berry Moore.

It is understood the Union-Ma
Stern Co. has practically conclud
negotiations for a new lease of t
five-story building at the southe
corner of Seventh and Mark
streets, now occupied by the co
cern's Exchange Store.

About 40 feet will be cut off
front of the structure in the wide
ing of Market street, which will n
cessitate reconstruction of
building to some extent. Effect
Aug. 1, the city has notified
furniture company to vacate
building, pending the street
provement, which is scheduled
completion by autumn.

The new lease contemplates
remodeled building with a
front. The property is owned
Sylvester-Watts-Smyth Realty C
composed of clients of the Miss
sippi Valley Trust Co., throu
which negotiations for the n
lease are being conducted.

The Union-May-Stern Co. is cl
ing out the stock of the Seve
and Market store, preparatory
vacating the building. The c
cern's main store, one of the la
est household establishments in
city, comprises the five-story bu
ing at 1120-1130 Olive street.
also has branches in the city and
St. Louis County.

**230 Notices to Vacate.**

Notices to vacate 230 buildi
or partial buildings affected by
proposed Market street widen
were issued May 27 by the St
Department. Except in five
stances, 30 to 60 days' time
given to move the buildings or t
down parts which stand in the
of the street improvement. Nin
days was granted for the
larger structures.

Market street is to be wide
from 60 to 100 feet between V
deventer avenue and Seventh str
with a cut-off east of Seventh
Sixth and Walnut streets, and
extension to Third and Wal
streets. Between Third and Six
40 feet will be taken off the no
side of Walnut. For the cut-
about half the area in the bl
bounded by Market, Walnut, S
and Seventh streets will be
quired. Between Seventh
Eighteenth streets, a 40-foot s
will be sliced from the south s
plus a short triangle on the no
side, having a maximum width
20 feet at Eighteenth.

**Atttractive Situation.**

Two of the most attracti
situated buildings on downt
Market street are the Amer
Hotel and Theater combined in
structure at the northeast co
of Seventh and Market streets,
the American Hotel Annex at
southeast corner of Sixth and
ket streets, 12 and 14 stories
spectively, in height, which
command the plaza formed
the cut-off. Both buildings
owned by the Southern Realty
of which Charles J. Cella is p
dent. The cut-off is expecte
enhance the values of contig
property.

The Southern Realty Co.
chased the vacant quarter bloc
the northeast corner of Sixth
Market streets several years
with plans for eventually ere
a lofty addition to the Ame
Hotel and Theater building.
proposed building would dom
the cut-off, which real estate
believe will constitute an attra
feature. This project, howeve
not expected to materialize
business is well on the up-g
again.

**Unfinished Building Sold.**

The concrete frame of the
posed De Soto Hotel, at the n
east corner of Eighth and M
streets, completed to a heigh
six stories, recently was purch
together with the site by the
Cornwell Real Estate Co. at
closure, with plans for event
completing the project.

The street widening project
preceded several years ago by
ulative purchase of property
both sides of Market be
Twelfth boulevard and Broa
in anticipation of the whole
effects of this improvement.
section of the real estate m
however, has been compara
dormant for the last three year
execution of the project is ex
ed to reawaken speculative
est.

It was learned yesterday th
gotiations on behalf of the
T. Railroad Co. for quarters
Midwest Building in course o

REAL ESTATE **CLASSIFIED** ST. LOUIS POST-DISPATCH **ADVERTISING** WANTS

PART FIVE. ST. LOUIS, SUNDAY MORNING, JUNE 12, 1932. PAGES 1—14C

# UNION-MAY-STERN ABOUT TO RENEW MARKET ST. LEASE

## Exchange Store to Be Cut Off and Remodeled as Result of Thoroughfare Widening.

## NEW ACTIVITY IN THAT SECTION

## Speculative Interest Likely to Be Aroused by Improvement After Three Years of Quiet.

By Berry Moore.

It is understood the Union-May-Stern Co. has practically concluded negotiations for a new lease of the five-story building at the southeast corner of Seventh and Market streets, now occupied by the concern's Exchange Store.

About 40 feet will be cut off the front of the structure in the widening of Market street, which will necessitate reconstruction of the building to some extent. Effective Aug. 1, the city has notified the furniture company to vacate the building, pending the street improvement, which is scheduled for completion by autumn.

The new lease contemplates a remodeled building with a new front. The property is owned by Sylvester-Watts-Smyth Realty Co., composed of clients of the Mississippi Valley Trust Co., through which negotiations for the new lease are being conducted.

The Union-May-Stern Co. is closing out the stock of the Seventh and Market store, preparatory to vacating the building. The concern's main store, one of the largest household establishments in the city, comprises the five-story building at 1120-1130 Olive street. It also has branches in the city and in St. Louis County.

**230 Notices to Vacate.**

Notices to vacate 230 buildings or partial buildings affected by the proposed Market street widening were issued May 27 by the Street Department. Except in five instances, 30 to 60 days' time was given to move the buildings or tear down parts which stand in the way of the street improvement. Ninety days was granted for the five larger structures.

Market street is to be widened from 60 to 100 feet between Vandeventer avenue and Seventh street, with a cut-off east of Seventh to Sixth and Walnut streets, and an extension to Third and Walnut streets. Between Third and Sixth, 40 feet will be taken off the north side of Walnut. For the cut-off, about half the area in the block bounded by Market, Walnut, Sixth and Seventh streets will be required. Between Seventh and Eighteenth streets, a 40-foot strip will be sliced from the south side, plus a short triangle on the north side, having a maximum width of 20 feet at Eighteenth.

**Attractive Situation.**

Two of the most attractively situated buildings on downtown Market street are the American Hotel and Theater combined in one structure at the northeast corner of Seventh and Market streets, and the American Hotel Annex at the southeast corner of Sixth and Market streets, 12 and 14 stories, respectively, in height, which will command the plaza formed by the cut-off. Both buildings are owned by the Southern Realty Co., of which Charles J. Cella is president. The cut-off is expected to enhance the values of contiguous property.

The Southern Realty Co. purchased the vacant quarter block at the northeast corner of Sixth and Market streets several years ago with plans for eventually erecting a lofty addition to the American Hotel and Theater building. The proposed building would dominate the cut-off, which real estate men believe will constitute an attractive feature. This project, however, is not expected to materialize until business is well on the up-grade again.

**Unfinished Building Sold.**

The concrete frame of the proposed De Soto Hotel, at the northeast corner of Eighth and Market streets, completed to a height of six stories, recently was purchased together with the site by the F. J. Cornwell Real Estate Co. at foreclosure, with plans for eventually completing the project.

The street widening project was preceded several years ago by speculative purchase of property on both sides of Market between Twelfth boulevard and Broadway in anticipation of the wholesome effects of this improvement. This section of the real estate market, however, has been comparatively dormant for the last three years, but execution of the project is expected to reawaken speculative interest.

It was learned yesterday that negotiations on behalf of the M.-K.-T. Railroad Co. for quarters in the Midwest Building in course of construction at the northeast corner of Twelfth boulevard and Washington avenue had collapsed. It was stated that the general offices of the railroad comprising several floors in the Railway Exchange Building would be retained as best suited to requirements.

## Two Residences Sold and One Just Completed; Home in Club Grounds Leased

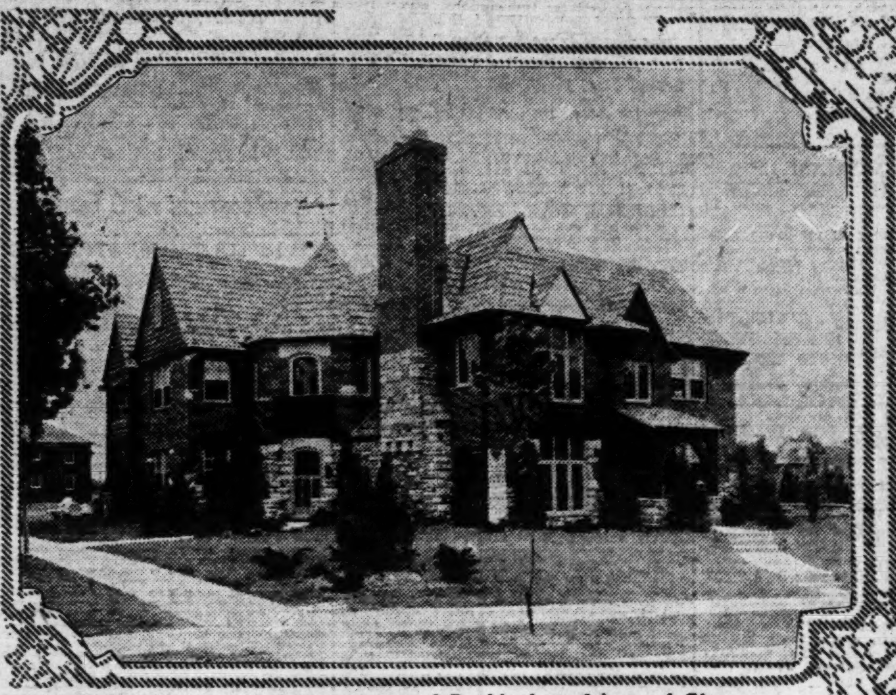

**Duplex building at the southwest corner of Buckingham drive and Glen Ridge avenue, Blue Ridge Terrace, acquired by A. Wittcoff, president of The Mutual Garment Co., through Shaw & Francis, Inc., agent. The B. H. Stoltman Real Estate Co. acted for the seller.**

**Residence in Lake Forest, at Clayton and Hanley roads, built for Chester L. Harvey, manufacturer's agent. Klingensmith & Grover, architects. The site was acquired through Shaw & Francis, Inc.**

**Residence of Carl H. Langenberg in the St. Louis CountryClub grounds leased to Mrs. Henry S. Butler through Mary Potter Love, Inc.**

**Residence recently completed at 7312 Chamberlain, University City, for W. A. Albrecht by Liebowitz Construction Co. Dimmitt-Rickhoff-Bayer Real Estate Co., represented the purchaser.**

# FARM & HOME CO. RECEIVER'S OUSTER DEMANDED IN SUIT

## Stockholder Alleges State Official Was Chosen in Scheme to Benefit Officers and Directors.

Suit asking that George W. Wagner be removed as receiver for the Farm & Home Savings & Loan Association or that a disinterested co-receiver be named was filed yesterday as an intervening petition in Circuit Court at Nevada, Mo. The suit was brought by Dr. Adam G. Youngman, 5439 Gravois avenue, a physician who owns 54 shares of the association's installment stock.

Wagner, State Supervisor of Building and Loan Associations, was named temporary receiver by the court at Nevada Monday, immediately after he had filed a receivership petition to which officers of the association assented. The association is a $50,000,000 investment concern with headquarters at Nevada and a St. Louis office at 1125 Locust street.

Dr. Youngman's petition, filed by Attorney Edward C. Schneider, alleges that Wagner's appointment was procured as a step in a scheme to reorganize the association for the benefit of its officers and directors and to the detriment of investors.

**Law Violations Charged.**

It is charged that some operations of the company have been in violation of the Missouri statutes regulating building and loan associations and that Wagner, as State Supervisor, approved and sanctioned them. The reorganization is proposed, the petition alleges, to protect officers and directors of the association from liability for their actions.

The petition relates that last year the association traded improved real estate in Texas which it had acquired through foreclosure for unimproved farm lands which were encumbered by a $250,000 mortgage held by a Texas insurance company which had refused to renew the loan.

The reference here, Schneider said, was to Adams Gardens, in the Lower Rio Grande Valley, which is being promoted by a subsidiary of the association as a winter home and citrus orchard development. This transaction, it is alleged, is contrary to the Missouri laws governing such associations.

It is alleged that the statement in a letter to stockholders to the effect that the association had set up an additional reserve for depreciation of $951,929 was false and made with the purpose of lulling stockholders in security and obtaining additional payments from them.

**$951,929 Diversion Alleged.**

The reserve for depreciation, it is alleged, was merely a bookkeeping entry and, instead of being an additional reserve set up for the benefit of stockholders, the $951,929 was removed from other reserve accounts on the corporation's books. There was actually a decrease in reserves of about $557,791, it is alleged.

This was done with Wagner's approval, the petition alleges, and Wagner "as temporary receiver is still endeavoring to delude the many stockholders with regard to the additional reserve."

Large loans have been made, the petition alleges, to officers of the association or to corporations controlled by them.

Suit for removal of Wagner as receiver and appointment of a receiver under the jurisdiction of the Federal Court is pending in Kansas City. Another stockholder filed suit in Federal Court at Joplin yesterday, asking that a Federal receiver be appointed.

## INSULATING COMPANY TAKES SPACE IN NEW MART BUILDING

The Midwest Insulation and Supply Co., recently organized to distribute Gimco Rock Wool Products throughout the Central and Southern states, has established headquarters in the St. Louis Mart Building at Twelfth and Poplar streets. One of the divisions of the Midwest Insulation and Supply Co. is known as The Rock Wool House Insulators, making a specialty of applying insulation to houses already built, by means of pneumatic pressure.

The personnel of the Midwest Insulation and Supply Co. is composed of men well known in St. Louis: Julius Z. Hollman, for the past seven years St. Louis division manager of the Celotex company; J. Gordon Henges, who specialized in insulation and acoustics for the Celotex company for the last six years, and Edward C. Melsheimer, vice president of the new corporation.

## R. E. PORSCHEN REALTY CO. REPORTS NUMBER OF SALES

R. E. Porschen Real Estate Co. reports the following sales: 815 South Boyle avenue, for Richard McCune to H. A. Huber; 6205 Suburban court, for A. Harrison to Richard McCune; 2843 Semple avenue, from R. Zack Smith to David Burton, who purchased for a home; 4214 Maffitt avenue, from Eddie Rodgers to Ethel Jones; 3013 Bell avenue, from Fell Jones to Eddie Rodgers; 4573 Garfield avenue, a five-room bungalow, for Richard Butler to Patrobas Robinson, who purchased for a home.

## REMLEY HILL-TOP MARKET IS UNDER CONSTRUCTION

The Remley Hill-Top Market is under construction at Kienlen and St. Louis avenues. It will measure 100 by 40 feet. The building is in the center of a four-acre plot on which it is estimated that 1000 automobiles can be parked.

WALLBOARD AT FACTORY PRICES
A tremendous special purchase makes possible this low price. Standard wallboard, good both sides, some with a tile impression on one side. Ideal for clubhouses, to cover cracked plaster or line garages. Free delivery on 200 feet or more.
2c per sq. ft.
ST. LOUIS LUMBER COMPANY
2500 S. BROADWAY VICTOR 3200

# ST. LOUIS SPEAKERS FOR REALTY MEETING

## Convention in Cincinnati to Be Attended by Many Local Dealers.

Maj. A. B. Kissack, secretary-treasurer of the Real Estate Analyst, Inc., will address the Property Management Division of the National Association of Real Estate Boards at the twenty-fifth annual convention of the National Association to be held in Cincinnati on June 29-30 and July 1. Maj. Kissack's subject is "How to Determine Apartment House Rental Schedules."

Charles E. Richardson, president of the St. Louis Mart, Inc., and member of the St. Louis Real Estate Exchange, will address the Industrial Property Division of the Cincinnati convention, describing the merchandise mart of St. Louis as an exemplication of efficient industrial development. He will cover the scope of a development of this type, the advantages it offers to manufacturers, shippers and jobbers, and will also treat the combining of merchandising with real estate development.

In addition to the talks of Maj. Kissack and Mr. Richardson on the convention program of the National Realty Board, four other St. Louisans will have a place on the program and they are H. A. O'Rourke, president, H. A. O'Rourke, Inc.; Delbert S. Wenzlick, president-treasurer Albert Wenzlick Real Estate Co.; John W. Higgenbotham, vice president and sales manager of Cyrus Crane Willmore Organization, Inc., and D. Howard Doane of the Doane Agricultural Service.

The St. Louis delegation to the Cincinnati convention numbers 35, the majority of whom will motor, arriving in Cincinnati the evening before the opening of the convention.

L. T. Stevenson of Pittsburgh, Pa., a past president of the Pittsburgh Real Estate Board, is president of the National Association of Real Estate Boards.

Charles J. Daly, president of Daly-McCabe Real Estate Co., and a past president of the St. Louis Real Estate Exchange, is a member of the Board of Directors of the National Association; likewise is Clarence C. Lang, executive secretary of the St. Louis Real Estate Exchange, by virtue of his being chairman of the Realtor Secretaries' Division of the National Association, this year. Both Daly and Lang will attend the meeting of the national directorate which will be held at Cincinnati on the two days preceding the convention.

Bernard F. Dickmann, president of the St. Louis Real Estate Exchange, is a member of the National Association's Nominating Committee and will head the St. Louis delegation to the Cincinnati convention and meet with the Nation Nominating Committee.

Formal organization of the new American Institute of Real Estate Appraisers of the National Association of Real Estate Boards to supersede the present appraisal division of the national association, is expected to take place at the Cincinnati meeting. Joseph W. Hannauer, a past president of the St. Louis Exchange and for many years a member of the national association's directorate, is a member of the membership committee of the proposed institute. In addition to Hannauer, William W. Butts and Charles J. Daly, both past presidents of the exchange, and William G. Bernard have made application for full membership in the appraisal institute.

## MARY POTTER LOVE, INC., REPORTS SALE IN COUNTY

Mary Potter Love, Inc., reports the sale of the 10-room residence and 12 acres on Dorsett and Adie roads, belonging to Mrs. Walter Shields, to a client.

The firm also reports the lease for one year, with the option to buy, of the residence of Mrs. Goodman King, 78 Vandeventer place, to C. Earl Hulburd.

**Charles J. Daly Recovering.**

Charles J. Daly, president of Daly & McCabe Real Estate Co., is recovering from an illness that has confined him to St. John's Hospital for the last two weeks. He was operated on for a ruptured appendix. He served two years as president of the St. Louis Real Estate Exchange and is a director of the National Association of Real Estate Boards.

MONEY TO LOAN
on
City and County Improved Property
Hemmelmann-Spackler R. E. Co.
7th and Chestnut Sts.

## STORE-FLAT ON BIG BEND SOLD BY WEISELS COMPANY

The Henry R. Weisels Co. reports the sale of the business and apartment block located at the northwest corner of Big Bend boulevard and Harter avenue, for John Lutter, president of Lutter's Pastry Co., to Calvin Hart.

The lot fronts 58 feet on Big Bend by 140, and is improved with an attractive two-story building, containing two stores and seven four-room efficiency apartments, with every modern convenience, including electric refrigeration. The annual rental is approximately $5780. Weisels represented all parties in the transaction, which was for cash.

## 41 VANDEVENTER PLACE LEASED TO DR. PRINTY

Albert T. Terry Son & Co. report having leased the residence at 41 Vandeventer place for the J. H. McLean Medicine Co. to Dr. and Mrs. L. E. Printy. Dr. and Mrs. Printy have leased it for a period of two years, and will take possession at once. The firm reports having leased the residence at 6101 Kingsbury place, owned by the Kotany estate to Miss Kefauver for a period of two years.

**Fuller Brush Office Removal.**

The Fuller Brush Co. has moved its west end St. Louis office to rooms 235 and 236 Roosevelt Hotel Building, to increase its space. This office, formerly in the Field Building, serves the west end of St. Louis and most of St. Louis County. Last year it was fifth in volume of sales in the nation-wide system of Fuller offices.

Approved Automatic
SPRINKLERS
Contractors . Engineers!
Get Our Prices on Installation and Maintenance.
ST. LOUIS AUTOMATIC SPRINKLER CO., INC.
A. S. HESS, Fullerton Bldg.
GAr. 1644

Simoniz Cleaner or Polish Monday Only 35c
Mahogany Toilet Seat, nickel-plated bar hinge... $1.25
White Celluloid Toilet Seat, one-piece construction, extra heavy hinge. $1.98
Genuine "Little Brown Picnic Jug"—crockery lining—gallon size; $1.50 value ... 79c
Two-Burner Gas Plate, extra heavy—20 inches high; $3.00 value.. $2.49
Two-Burner Electric Hot Plate—2 switches, guaranteed 1 year ... $1.98
Nickel-Plated Sink Faucet, with flange, china handle.... 75c
Steel Medicine Cabinet, etched all-glass door....... 98c
$1.50 Cylinder Night latch, 3 corrugated keys......... 68c
Paint—per gallon, up from ......... 69c
Jaffe Hdwe. Co.
Phone CEntral 8770
823 N. 6th St.

# GARMENT MAKERS LEASE NEW QUARTERS

## Leader Company Takes Space in Martin Building at 923 Washington.

The Leader Garment Co., operated by Jacob K. and Dave Kornblum, manufacturers of women's coats and suits, has leased the south front of the fifth floor of the Martin Building, 923 Washington avenue.

The lease was made for the trustees of the Edward Martin estate, through Martin & Breitt.

The Gunkel Barber Supply Co., operated by George Jacobs and Carl Schmidt, on Market street for 33 years, has leased for a term of years the two-story and basement building at 517 Franklin avenue, where the concern will continue to conduct a wholesale and retail barber supply business, including a line of barber furniture. The lease was made for the Lindell Real Estate Co. Martin & Breitt handled the transaction.

A. Srenco Shoe Co. has taken a lease on the two-story and basement building at 1327 Washington avenue, where it will continue in the wholesaling and jobbing of shoes. Martin & Breitt handled negotiations.

## JONES REPORTS 9 SALES FOR WENZLICK COMPANY

Orin H. Jones, sales manager of the Albert Wenzlick Real Estate Co., announces the following sales: 7724 Gissler avenue, bungalow, for John Buck to William West; 6562 Tholozan avenue, five-room bungalow, for Harry C. Vollmar, to Ruby M. Roberts; 2845 Sulphur avenue, brick bungalow, for a client of the Wenzlick Real Estate Co. to a client of the Southwest Bank; 6234 Oleatha avenue, bungalow, for Harry C. Vollmar, to F. B. Mittelberg; 1019 Curran avenue, brick bungalow, for the Harry Hardt Realty Co. to a client of the Southwest Bank; 7541 Lynn avenue, bungalow, for William West to John Buck; Fairview avenue vacant lot for the Harry Hardt Realty Co. to a client of the Southwest Bank; Ridge avenue, Webster Groves, vacant lot, for F. B. Mittelberg to Harry C. Vollmar, and 4300 Wabash, four-room cottage, for Ruby M. Roberts to a client of the Wenzlick company.

## REAL ESTATE EXCHANGE STAG PICNIC WEDNESDAY

The annual stag outing of the members of the Real Estate Exchange and their sales forces will be held Wednesday at Lake Killarney near Arcadia, Mo.

A special train has been chartered for this trip leaving Union Station at 8 a. m. and arriving at Arcadia at 10:30 a. m., where busses will transport the party to Lake Killarney. A barbecue luncheon will be served and the afternoon will be spent in sports. On the homeward trip dinner will be served on the train which will arrive in Union Station at 10:30 p. m.

## EGGERS REALTY COMPANY REPORTS LEASE IN CLAYTON

The Eggers Realty and Investment Co. reports the lease of the residence of the late Albert Autenrieth on Central avenue in Clayton to R. E. Deggendorf for one year, also the duplex residence owned by Peter B. Gibson at 7829 Davis drive in Davis place to T. W. Sargent for two years and the residence of Walter Melton at 23b South Central avenue in Clayton to R. A. Webster for one year.

CONCRETE CONTRACTORS
Call Us for Prices on
WASHED AND GRADED
—SAND—
—GRAVEL—
W. R. Tuley Materials Co.
Phone, Valley Park 5
Night Number—CA. 3740

FARM BARGAINS

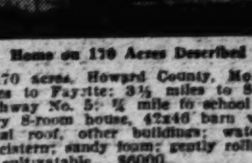

Home on 170 Acres Described

170 acres, Howard County, Mo., 5 miles to Fayette; 3½ miles to State Highway No. 5; ½ mile to school; 2-story 8-room house, 42x46 barn with metal roof, other buildings; watered by cistern; sandy loam; gently rolling; all cultivatable. $6000.

44.2 acres, White County, Ark., 1½ mile to Mt. Pisgah; 2 miles to school; 3-room house, 30x20 barn; watered by springs; clay loam; 18 acres cultivated, 26 acres timber. $350.

Our terms are ⅕ cash, balance in a 6% 20-year loan.

We have other farm bargains in Missouri, Illinois and Arkansas. No trades. Farms shown on appointment. Tell us what you want. Add. Dept. 13.

THE FEDERAL LAND BANK OF ST. LOUIS
ST. LOUIS, MISSOURI

Lost purses and money are restored almost daily through POST-DISPATCH wants. "Most persons are honest" and return articles they find if the loss is advertised. Call MAin 1111.

## AUCTION OF MARLBOROUGH MANOR LOTS RESUMED TODAY

The auction sale of lots in Marlborough Manor in Southwest St. Louis being conducted by the Wachter agency will be continued today at 3 p. m. The lots are being knocked down without reserve to the highest bidder. A. R. Schollmeyer is the auctioneer.

## RESORTS

### Wanted

CLUB Wtd.—Or river frontage on some good river within 60 miles of St. Louis; price must be right. Phil's Lunchroom, 1005 S. Broadway. (c)

COTTAGE Wtd.—By couple; bath, furnace; will keep in good condition. STerling 0799. (c)

COTTAGE Wtd.—To rent; on river; within 50 miles of St. Louis. Box B-152, P.-D.

TOURIST CAMP Wtd.—On highway; must have plenty water. Box A-244, P.-D.

### For Rent

HOTEL EPHRAIM Riding Golfing Swimming Excellent Cuisine
Ephraim, Door County, Wisconsin. (c99)

HOUSE ON CAPE COD.
Colonial house, 9 large rooms, screened porch, garage, 5 minutes from finest bathing beach in Massachusetts; only $500 for season. Call PArkview 1510 after 6 p. m.

OZARKS CABIN—Current River, near Van Buren, 3 rooms, furnished; by day, week. Ideal vacation place. WAb. 1744W. After 6 week days. Party from B. T. call again.

ALL YEAR COTTAGES—Everything furnished; very decorative, clean, private, secluded woods; Gravois rd to Hawkins, then 1 mile west. Inquire 2-story house on left. Parties, day, week, year. Phone Valley Park 98F11. Mrs. Johnson.

BAYVIEW, MICH. — Furnished cottage; porches; modern conveniences. CA. 8918J. (c99)

CABINS, outings, picnics can be enjoyed at Rustic Hills; drive 61 Highway south 38 miles, see sign; stocked lake, dancing, meals; come out or phone FLanders 0372.

CABIN—One room; 5 miles out, on 61, south. RIverside 2379J.

CASTLEWOOD—5 rooms, furnished, electric, water shower, reasonable. PA. 7474.

CHARMANT-IN-THE-OZARKS — Boys' camp; family colony; cabins. Box Charmant, Steeleville, Mo., or CAbany 5183. (c76)

CLUBHOUSES—And lot, Fern Glen, on the Meramec; 17 miles from city; take Sulphur Springs road from Manchester. FERN GLEN REALTY CO. CH. 0641.

CLUBHOUSE—On Meramec, 20 miles; a very desirable, excellent condition, small house; water, shade; fenced. LAc. 8575.

CLUB HOUSE—Furnished; Jedburg; two rooms, screened porch; reasonable. COl. 0848R.

COTTAGES—New; $150 year; families only; private lake; beautiful woods; dinners, 50c; saddle horses, 50c an hour. Go out Gravois, 17½ miles from city limits, turn right 1½ miles to Byrnes Mill, then right 1 mile to Echo Lake. JEff. 0675.

COTTAGE—Four furnished rooms, Clifton terrace on Mississippi River, 23 miles from St. Louis; beautiful grounds; for information call Mrs. W. A. Dolbee, ALton 8Y4. (c99)

COTTAGES—Completely furnished, attractive, clean, private, day, year; parties; to refined responsible people only. Hawkins rd., mile off Gravois. Phone VAlley Park 98F23. Mrs. F. Gruenthal.

COTTAGES—Suitable for club or country home; electric light, water; good roads; $100 year up, at Ten Brook, Mo., on Meramec. See John Schneider or phone BLackrock 4084. (c99)

COTTAGES—By river; lake fishing; 300 acres land with spring; spend your vacation in the country; good board. Wontur's Resort, Pevely Mo., U. S. Highway 61.

COTTAGES—For rent; Stolpe fishing club at Stolpe Ferry. Herb. Baecker, Hermann, Mo., R. R. 3.

COTTAGE—New; 3 rooms; on Gasconade River; completely furnished. Geo. Shea, 5320 Cote Brilliante, FOrest 9743.

COTTAGE—Furnished, on Meramec River, on new highway No. 30. O. E. Mitchell, Box 12, St. Clair Mo. (c99)

COTTAGES—On Big River, near Eureka, Mo.; farm; week, month or year. FOrest 0487. (c76)

COTTAGES—Completely furnished; beautiful location; at Jedburg. Phone LAclede 0818.

COTTAGE—River front; Morse Mill, Mo. Inquire for Wright, Sunday only. (c)

COTTAGES—Club site for rent or sale. Morse Mill, Mo., FOr. 8107. (c)

COTTAGES—On Big River, inquire at Byrne's Mill, out Gravois rd. (c99)

COTTAGE—4 rooms, completely furnished, on Meramec; boat, canoe. FO. 2307. (c)

DOUGLAS, Lake Michigan; large cottage, completely furnished; nestling under tall evergreens; only 12 steps to beach; then behold heaven on earth; lake and mountain range; 9 rooms, 2 fireplaces, 2 baths; Beauty Rest beds; season, $550, JE. 6807. (c99)

FISHING LODGE—Completely furnished, atop high island near Parry Sound in Georgian Bay, Canada; bass season opens July 1, boating, bathing; cool, healthful; reasonable. J. B. Hulett, Box 323, Parry Sound, Ontario, Canada. (96)

FOR RENT—Country home on Delavan Lake, Wisconsin; five master bedrooms, four baths, four dormitory rooms; every convenience; reasonable rental. Inquire Avirell Tilden, 134 South La Salle st., Chicago, Ill.

FURNISHED CABINS—Fishing, Ozarks, $5-$10. Chas. Adams, Hooker, Mo. (c99)

FURNISHED CABINS—Fishing, Ozarks, $5-$10. Chas. Adams, Hooker, Mo.

LOG CABIN—On Lake Killarney, with fishing, swimming, hunting and duck shooting privileges; for rent; $100 for season. Wm. Schroeder, Arcadia, Mo.

RESORT — 4 rooms, furnished; private lake, well stocked; week, month or year; Stones 7 Springs, Sullivan, Mo.

RESORT—1200 acres, 52 miles from city; hunting, fishing. 2201A Bellevue.

RIVER FRONT—30 miles on 66; Sleepy Hollow, 3 rooms, porch; insulated. COlfax 6028J.

SHEPHERD MOUNTAIN LAKE CABINS—By day, week or season; Arcadia Valley's new and most beautiful lake, located 2 miles west of Ironton; lowest rates in the valley. (c99)

"THE BOWER"—Cottage, complete, for 3 adults, wide view, 2 porches, rustic seats, very charming, $250 season. Mrs. J. B. Robinson, Douglas, Mich. (c99)

TWO rooms furnished, near Meramec, respectable parties, in private home. Mrs. Elma Loesch, Wickes, Mo.

WEQUETONSING, Mich.—Furnished 7-room cottage; season, $250. Write to 500 W. Ormsby av, Louisville, Ky.

### For Sale

OWNER BROKE.
A 4-room summer cottage with rock fireplace and acre of ground for $2000; worth twice that amount.
FIRST NATIONAL RLTY., REp. 3881.

CLUB SITES
11 acres; excellent Meramec River property, Dieke, Mo., just south of Lewis rd. Call CH. 0747 for reasonable price. WM. KEANE JR., INC., Wainwright Bldg.

BIG PINEY RIVER frontage; a beautiful club site; a bargain. CAbany 4404.

CLUB HOUSE—In Castlewood, 4 rooms, 100 foot lot, elegant shape; nicely furnished; only $850; terms. Lorraine Cottage at reservoir. FRanklin 6006. (c)

CLUB—New 3-room, 40 miles north of Mississippi. CAbany 9326. (c83)

CLUB HOUSE for sale, on Big River, $850. Call Sunday, LAc. 0038. (c)

COTTAGE—Crystal Lake, golf, swimming, fishing; 9 miles. CAbany 6218J.

CLUBHOUSE SITE—100x165; on Meramec, 20 miles from St. Louis; sacrifice; good roads. Riverside 6200. (c99)

CLUB—3 rooms, large porch, $450. 9th and Marshall, Valley Park. VALLEY PARK LAND CO., 408 Olive.

FURNISHED club house and lots on Meramec River, 8 miles from city limits, on Telegraph rd. Call Riverside 5760.

IDEAL river home, furnished; Kelvinator; fishing, swimming, Jedburg. FOr. 2806W (c99)

LAKE—Ozarks; rustic cottage, lakeshore; private grounds. Forrester, Zebra, Mo.

SMALL CLUB SITE—On Gasconade River; good spring; sell cheap. Write Martin Gaddy, Rolla, Mo.

TOURIST CAMP—Gas station, restaurant, cabins; cheap; small payment down; 7 miles west of St. Clair, Mo., Highway 66, Orchard, Mo.

## COUNTRY BOARD

REST on a farm, plenty milk, chickens, etc., children, $3.50 week. U. S. 66. Mrs. Macsuk, Stanton, Mo.

# 250 BUSINESS AND PROFESSIONAL ANNOUNCEMENTS in These Columns Today

## Marriage Licenses Births Recorded Burial Permits

### MARRIAGE LICENSES.

| | |
|---|---|
| Mordaunt L. Schmahl | 3853A Greer |
| Esther H. Mueller | 4041A Ashland |
| Fred A. Leker | 3536 S. Broadway |
| Stella Markoski | 1419 S. 8th |
| John Glassen Jr. | 3310 S. Broadway |
| Ruth Wolfsberger | 3449A Osage |
| Theo. M. Peterson | Kansas City, Mo |
| Margaret L. Miller | Kansas City, Mo |
| Edward E. Tremain | Sedalia, Mo |
| Mathel C. Fortenbury | 3154A Arkansas |
| Wm. E. Rowens Jr. | 5763 Westminster |
| Mrs. Martha TenBroek | 5837 Cates |
| Arthur M. Chard | 2839A Eads |
| Elisabeth H. Roenech | 1605 S. Broadway |
| Stanley J. Czerniewski | 4674 Labadie |
| O'Dile H. Sauer | 2153 Sulphur |
| Joseph Parzych | 2349 Warren |
| Stella Malon | 1013 Monroe |
| Adolph A. Kalal | 2857 Ohio |
| Loretta Heirmann | 2835 Ohio |
| Albert Krause | 5907 Washington |
| Sara Pearl Secks | 616 Eastgate |
| George R. Harris | Webster Groves |
| Claudine Robinson | St. Louis County |
| Hans H. Losand | Rock Island, Ill |
| A. L. Allen Pinet | Rock Island, Ill |
| Elmer J. Good | 4222 Ellenwood |
| Dorothy E. Turner | University City |
| Robert Perkins | 3970 Finney |
| Naomi Phillips | 3127 School |
| Isaac Bradley | 2307 Walnut (rear) |
| Mrs. Leona Cooper | 2307 Walnut (rear) |
| Edward T. White | St. Louis County |
| Jessie B. Steinkamp | 4917 Wise |
| John Reindel | 1826 Menard |
| Mrs. Amelia White | 1826 Menard |
| James Haley | 2519 Baldwin |
| Mrs. Mary E. Orr | 2519 Baldwin |
| Tule Finkelstein | 915A N. 14th |
| Anna Jacobs | 1533 Biddle |
| Peter Schimpfle | 3152 S. Compton |
| Marie Fiala | 1310 Geyer |
| Louis Smith | 1014¼ N. 9th |
| Mary R. Smith | 1722 Biddle |
| Joseph Herndon | 4209W Finney |
| Dorris Brandon | 4403A Aldine |
| Chas. Farrars | 1419 N. 24th |
| Pearl Ruffino | 1444 Cleary |
| Talmage O. Pierce | 2901 N. 9th |
| Elisabeth J. Sitton | 3019 N. 20th |
| Vincent H. Rapp | 3638 Botanical |
| Catherine Altenbach | 804 Geyer |
| Lloyd Letcher | 4237 Shenandoah |
| Mildred Hoener | 5117 Maffitt |
| Louis Moll | University City |
| Judith Yankawitz | 5184A Enright |
| Wayne Elias Schell | Jefferson Barracks |
| Juanita Carver | 1421 Dillon |

### BIRTHS RECORDED.

BOYS.

B. and L. Robinson, 4137 Papin.
S. and E. Pleasant, 4349 St. Ferdinand.
G. and V. Rehai, 4317 Forest Park.
P. and R. Retko, 2014 S. Broadway.
D. and J. Boland, 4205 Shreve.
H. and E. Hulshof, Brentwood.
E. and B. Brown, 4266 Athlone.
J. and L. Furstenberg, Liberal, Kan.
T. and A. Ruggeri, 1339 Goodfellow.
J. and J. Barrale, 3214 Daggett.
F. and F. Orlando, 3413A Belt.
C. and E. Philipp, 5432 Shreve.
A. and L. Bocklage, 1085 Terrace drive.
C. and M. Potts, Ferguson.
T. and A. Pitman, Wentzville, Mo.
K. and S. Myers, 4324 Evans.
J. and M. Probst, 216W Haven.

GIRLS.

R. and M. Mitchell, 3935 Finney.
D. and M. Perkins, 1107 Forest.
J. and M. Madison, 3800 Delmar.
H. and P. Mueller, 3839 Blair.
H. and E. Hicks, 2849 Arsenal.
R. and J. Kilroy, 1013 Paul.
A. and J. Jorgensen, 4801 Northland.
G. and D. Gafney, 7125 Lindell.
J. and M. Evcia, 1412 Blair.
W. and F. Walsh, 3201A North Ninth.
C. and A. Leach, 4053 Lee.
H. and C. Dotson, 4232 John.
D. and B. Williamson, 4637 Ray.
D. and O. Gamache, 3149 Chippewa.
C. and M. Steinbruegge, 920 Baden.

### BURIAL PERMITS.

James H. Brown, 49, Ideal Hotel.
Thelma Waller, 26, Quilin, Mo.
Herman Mennesmeyer, 74, 3732 Meramec.
Lena Ganz, 65, 4011 Fair.
Clem Cobb, 42, 2806 Thomas.
Eugene Washington, 53, 1422A Wash.
Lawrence Maddock, 44, 5405 N. Euclid.
Marjorie Beisbarth, 4 months, Wydown Forest.
Eva R. Huska, 36, 1305A Monroe.
Marie Richter, 65, 3410A Humphrey.
Anna Kahrhoff, 79, 3407 Keokuk.
Doris O. Peister, 31, Union, Mo.
Louise Hanes, 61, 6728A Idaho.
Mary K. Whitson, 4, 1215 Missouri.
Geo. W. Hobbs, 59, 4405 West Pine.
Ida Otto, 52, 4101A Russell.
Ora M. Steinkamp, 1, 437 Fassen.
Lena Haerlen, 71, 2906 Dodier.
Annabelle C. Schnaus, 60, 3344 Clayton.
Hannah M. Robinson, 63, 4438A Greer.
Barbara Lindinger, 63, 2328A Benton.

**232 Births; 192 Deaths.**

There were 232 births and 192 deaths reported in St. Louis last week. Thirty-five persons died of organic heart disease, 31 of cancer, 13 of Bright's disease, 12 of pneumonia, 9 of tuberculosis, 9 of apoplexy, 9 of appendicitis, 8 of ailments of the nervous system and 5 of arterial troubles. There were 10 suicides, 3 homicides and 5 accidental deaths, 3 of which were caused by automobiles.

## CEMETERY LOTS

CEMETERY LOT—Good location; Sunset Burial Park; good bargain. J. M. Waytus, 4511 Page. DElmar 2036W.

CRIPTS—2; second floor; Oak Grove; sacrifice. ROsedale 3585. (c)

CRYPTS—Two and lot, Oak Grove Cemetery; sacrifice. FR. 6610.

VALHALLA—12-grave, section 8, reasonable. LAclede 6921.

MEMORIAL PARK—127 and 128 section 12; owner leaving city. EVergreen 9168. (c99)

OAK GROVE—6-grave half lot. Section 8; reasonable. Call evenings. FOr. 9432. (c7)

## CEMETERIES

**OAK GROVE**
THE CEMETERY UNUSUAL
MAUSOLEUM
Temporary Tomb
CAbany 8606 CHestnut 8331. (c62)

## DEATHS

**BOLAND, ELIZABETH TURNBULL** — Died June 11, 1932, dear wife of John L. Boland and darling mother.
Interment at Caddo, Ok. (c)

**BOUR, STEPHEN**—Of 6607 Crest av., University City, beloved husband of Mabel Bour (nee Carlson), dear father of John Stephen and Robert Bour, our dear son, brother, brother-in-law, son-in-law and uncle.

Funeral from Southern funeral home, 6320 S. Grand bl., on Monday, June 13, 1932, at 10:30 a. m., to Park Lawn Cemetery. (c7)

**BROWN, CATHERINE** (nee Brinkman)—Residence, 2607 North Garrison avenue, entered into rest Friday, June 10, at 8:30 a. m., beloved wife of Joseph Brown, dear cousin of Mrs. Catherine Behrendt (nee Kelly) and Mrs. Margaret Myler (nee Kelly), our dear sister-in-law and aunt.

Funeral from Cullinane Bros.' funeral parlor, 1710 North Grand boulevard, Monday, June 13, at 8:30 a. m., to St. Teresa's Church. Interment in Mount Carmel Cemetery, East St. Louis. (c)

**CEGLINSKI, EMIL**—Entered into rest on Friday, June 10, 1932, at 9:25 p. m., beloved husband of Frances Ceglinski (nee Baryiski), dear son of the late Charles and Mary Ceglinski (nee Barczykowski), dear father of Mildred, Margaret, Emily and Eugene, and our dear brother, uncle and nephew.

Funeral Monday, June 13, at 8:30 a. m., from Goodhart-Goodhart funeral home, 2228 St. Louis avenue, to Sacred Heart Church. Interment Calvary Cemetery. (c7)

**CLOCHEVSKY, SAM**—On Thursday, June 9, 1932, beloved husband of Fannie Clochevsky, dear father of Mrs. Lillie Greenberg, Mrs. Rose Saicensky, Mrs. Eva Labes of Chicago, Manuel and Nathan Cloch, Esther and Barney Clochevsky, our dear father-in-law, grandfather and great-grandfather.

Funeral from Oxenhandler new chapel, 4469 Washington boulevard, Sunday, June 12, at 10 a. m. Interment at Chevrah Kadisha Cemetery. (c)

## FUNERAL DIRECTORS

**Peetz**
FUNERAL HOME.
LAFAYETTE AT LONGFELLOW BLVD.
GRand 7100-7101

Central

**Central Undertaking Co.**
JOS. J. MARCHLEWSKI
CEntral 4776. 1941 CASS

**JOHN P. COLLINS & BRO., INC.**
928 N. Grand JEfferson 0554

North

**CULLINANE BROS.**
Established 1884
1710 N. Grand FRanklin 1192

**WM. M. SCHUMACHER**
4834 Natural Bridge EVergreen 2787

**EDW. F. HOWARD & SONS**
4212 St. Louis COlfax 8490

**WM. F. PASCHEDAG**
2825 N. Grand FRanklin 4747-2142

**STROOT & CARROLL**
4000 Natural Bridge COlfax 6341

**JOSEPH J. QUINN**
1522 N. Grand FRanklin 1142
1389 N. Union FOrest 7547

**JOHN A. GENTEMAN UND. CO.**
5077 Durant Ave. Mulberry 2302

South

**BEIDERWIEDEN**
FUNERAL HOME, INC.
CHIPPEWA AT GRAND
Office, 1936 St. Louis CEntral 8686

**WACKER-HELDERLE U. & L. CO.**
2331 S. Broadway Victor 2116-7
3634 Gravois av. LAclede 7575

**ALBERT TRAUBE UND.**
WAtson 6036 Business, DElmar 0500

**JOHN L. ZIEGENHEIN & SONS UND.**
7027 Gravois FLanders 2000

**HAUCK & SCHMITT**
3732 S. Grand PRospect 6730

**ZIEGENHEIN BROS.**
2623 Cherokee PRospect 6218

**CLEMENT UNDERTAKING CO.**
New Location
3125 Lafayette GRand 7780

West

**CULLEN & KELLY**
Chapel, 1416 N. Taylor FRanklin 0130
4524 Easton DElmar 0680

**Harrigan & Sheahan Und. Co.**
Established in 1884
4415 Washington JEff. 9068

## MONUMENTS

### MONUMENTS FOR SALE

SEARS' low prices make it possible to mark every grave. Markers and monument set up complete in cemetery. For prices call Sears, Roebuck & Co. FOrest 1000, Monument Department.

MONUMENTS—Marker's special, $34.50; erected in cemetery. Jos. L. Nagle, FL. 7335. 4946 Tieman. (c99)

## DEATHS

**DECK, DR. FREDERICK L.**—Of 5715 S. Broadway, beloved husband of Anna (nee Kelly), dear father of Fred J. Deck, dear brother of Christian, John, Joseph and Elizabeth Deck, dear grandfather, father-in-law, brother-in-law and uncle.

Funeral from Southern funeral home, 6320 S. Grand bl., on Monday, June 13, 1932, at 2:30 p. m., to New Picker Cemetery. (c7)

**DIEHL, CHRISTINE** (nee Alley)—Of 5223 Hodiamont avenue, entered into rest Saturday, June 11, 4:15 a. m., beloved wife of William Diehl, dear foster mother of Homer Cockrell, dear sister of Mrs. Rose Martin and our dear sister-in-law and aunt.

Funeral from Schnur funeral home, 3125 Lafayette avenue, Monday, June 13, 2:30 p. m. Interment Bethania Cemetery. (c7)

**ERNST, GROVER CLEVELAND**—Formerly of 4141 Fairfax avenue, entered into rest suddenly on Monday, June 6, 1932, at Lansdowne, Pa.; beloved son of Barbara Ernst (nee Wagoner) and the late Charles Ernst, our dear brother, brother-in-law and uncle.

Funeral from the Leidner chapel, 2223 St. Louis avenue, Monday, June 13, at 2:30 p. m., to Missouri crematory. Funeral private. (c)

**FUNKE, CHARLES T.**—Age 52 years, entered into rest on Friday, June 10, 2 a. m., at Chicago, Ill., beloved husband of Jennie Funke, brother of George W. Funke, Mrs. Dora Givens and Mrs. Edna Helrung.

Funeral Monday, June 13, 2 p. m., from Wm. F. Paschedag chapel, 2825 N. Grand bl., to Friedens Cemetery. (c)

**GARDNER, CHARLES F.**—June 11, 1932, husband of Lottie Gardner (nee McManigle), stepfather of Hollie McManigle.

Funeral Monday, 10 a. m., from McLaughlin funeral home. (c)

**HEETER, JAMES E.**—Suddenly on Thursday, June 9, 1932, 5 p. m., husband of Nellie Heeter, our dear father, brother, brother-in-law, father-in-law, grandfather and uncle, in his fifty-ninth year.

Services Sunday, June 12, 3 p. m., at the Geo. L. Pfeitsch chapel, 5966 Easton avenue. Remains will be shipped Monday, June 13, 7 a. m. to Des Arc, Mo. for interment. (c)

**HAGEMEYER, ANNA**—Of 1440A East Prairie avenue, entered into rest Friday, June 10, 1932, 4:40 p. m., our beloved aunt, sister and sister-in-law, at the age of 75 years.

Funeral Monday, 2 p. m. from Beiderwieden funeral home, 1936 St. Louis avenue, to St. Peter's Cemetery. (c)

**HEINS, HENRY B.**—Of 1210 S. Ninth st., entered into rest Saturday, June 11, 5 a. m., beloved husband of Barbara Heins (nee Blette), father of Harry F. and Oscar E. Heins, brother of Christ and the late John Heins, our dear brother-in-law, father-in-law, uncle and grandfather.

Funeral from Schnur funeral home, 3125 Lafayette av., Tuesday, June 14, 8:30 a. m., to St. Vincent de Paul Church. Interment SS. Peter and Paul's Cemetery. (c1)

**HEMBERGER, JOSEPHINE** (nee Noble)—Entered into rest Saturday, June 11, 1:15 p. m., beloved wife of Albert Hemberger, dear mother of Mrs. Leo Dowling and Mrs. Leo Creamer, sister of James and John Noble, Mrs. May Fowler, Mrs. R. F. Johnston and Mrs. Florence Berry, our dear grandmother and aunt.

Funeral from Cullinane Bros.' funeral parlors, 1710 North Grand boulevard, Tuesday, June 14, 8:30 a. m., to St. Teresa's Church. Interment Calvary Cemetery. Deceased was a member of St. Ann's Sodality of St. Teresa's parish. (c1)

**HILDEBRAND, MARY M.** (nee Eisenhauer)—Of 3944 Cleveland av., suddenly on Saturday, June 11, 1932, 11:30 a. m., beloved wife of John F. Hildebrand, dear sister of Anna and Louise Pfaff, our dear sister-in-law and aunt, in her sixty-fifth year.

Funeral from Wacker-Helderle chapel, 3634 Gravois av., Tuesday, June 14, 8:30 a. m., to St. Margaret's Church, thence to Calvary Cemetery. (c1)

**HOHL, JOHN L.**—Entered into rest on Saturday, June 11, 1932, 7 p. m., beloved husband of Irene Hohl (nee Jones), dear brother of Clarence and Lester Hohl.

Funeral from Arthur J. Donnelly's parlors, 3846 Lindell boulevard. Notice of funeral later. Deceased was a member of B. of R. T. Cotton Belt Lodge No. 145.

**JONES, RICHARD FRANCIS**—On June 9, 1932, beloved son of Mary Agnes Jones (nee Dowd), dear brother of Mrs. A. Anderson (nee Jones), Joseph A., William J., and James H. Jones.

Funeral from Clark's funeral home, 1125 Hodiamont avenue, on Monday, June 13, at 2 p. m., to Valhalla Cemetery. (c7)

**KIDWELL, CLARENCE P.** — Saturday, June 11, 1932, husband of Kathryn B. Kidwell, father of Edith K. Gralock, Lula K. Lupton and Sue K. Klossner, Jack R. and Clarence P. Kidwell Jr. and our dear brother.

Service at Lupton mortuary, 4449 Olive street, Tuesday, 10 a. m. Interment Oak Grove Cemetery. (c)

**KOETTER, ANNA**—Entered into rest at Quincy, Ill., on Saturday, June 11, 1932, 1:30 a. m.

Due notice of funeral from Math. Hermann & Sons' chapel, Fair & West Florissant avenues, later. Remains will arrive Sunday, June 12, 10:28 p. m. (c)

**KRUGER, CHARLES MAX**—Entered into rest June 11, 1932, at 4:15 a. m., at Litchfield, Ill., beloved husband of Elizabeth Kruger (nee Fendig), and father of Frank Kruger.

Funeral Monday, 2 p. m., Elks' Club, Litchfield, Ill. (c)

## DEATHS

**LAGER, HERMAN T.**—Of 4754A Michigan avenue, on Friday, June 10, 1932, 8 p. m., beloved husband of Augusta Lager (nee Krekel), and our dear son, son-in-law, brother-in-law, uncle and cousin, at the age of 48 years.

Funeral from Gebken chapel, 2842 Meramec street, Tuesday, June 14, 8:30 a. m., to St. Anthony Church, thence to SS. Peter & Paul's Cemetery. Deceased was a member of St. Anthony Men's Sodality, Benevolent Society, Branch No. 69, W. C. U., and St. Vincent de Paul Society. (c)

**McCURRY-MEYER, MAGARITA** (nee Frese)—Of 2524 West University on Friday, June 10, 1932, 2 p. m., beloved wife of the late Humphrey McCurry, dear mother of Mrs. Theresa Michael, Mrs. Anna Richardson, Joseph Meyer, Alfred Meyer and Perry McCurry, our dear mother-in-law, grandmother, sister, sister-in-law and aunt.

Funeral from Leidner chapel, 2223 St. Louis avenue, Monday, June 13, 8 a. m., to St. Augustine Church. Interment Calvary Cemetery.

Deceased was a member of Married Ladies' Sodality of St. Augustine's Church.

**McEVINEY, MINNIE** (nee Mundt)—Entered into rest Friday, June 10, 1932, 3:33 a. m., beloved wife of the late Edward F. McEviney, dear mother of Mrs. E. A. Gillerstrom and Mrs. E. A. Junge, our dear sister, mother-in-law, grandmother, sister-in-law, aunt and cousin.

Funeral Monday, June 13, 1932, 2:30 p. m., from Beiderwieden's South Side funeral home, 3620 Chippewa street, to Zion Cemetery.

Cincinnati (O.) papers please copy. (c7)

**MACK, BYRON W.**—On Friday, June 10, 1932, beloved son of Paul E. and Jessalyn Dolen Mack.

Funeral from the Alexander chapel, 6175 Delmar, on Monday, June 13, at 2 p. m. No flowers desired. (c7)

**MANGAN (SALLIE), SARAH A.** — Of 3960A Ashland av., entered into rest on Thursday, June 9, 1932, beloved wife of Thomas J. Mangan, dear mother of Thomas J. Jr., and Paul E. Mangan, dear sister of Julia and Nellie Mangan, dear aunt of Joseph Mangan.

Funeral Monday, June 13, 8:30 a. m., from W. A. Stock funeral home, 2117 East Grand to St. Matthew's Church. Interment Calvary Cemetery. Deceased was a member of St. Ann's Sodality.

**MAY, EMMA L.** (nee Beichel)—Of 3833 Nebraska avenue, entered into rest on Saturday, June 11, 1932, 5:05 a. m., widow of the late Charles May, beloved mother of Arthur and Walter May, and our dear sister, sister-in-law, mother-in-law, grandmother and aunt, in her fifty-second year.

Funeral Tuesday, June 14, 1:30 p. m., from Ziegenhein Bros.'s chapel, 2623 Cherokee street, to Lakewood Park. (c1)

**MOHR, ANNA M.**—Entered into rest Friday, June 10, 1932, at 8:45 p. m., beloved wife of the late John Mohr, dear mother of Walter Mohr and Mrs. Olga Weissenborn, our dear sister, grandmother and mother-in-law, at the age of 67 years.

Funeral Monday, June 13, 2 p. m. from the Kron chapel, 2707 N. Grand bl. to Zion Cemetery. (c7)

**PACZKOWSKI (POTOSKI), FRANK**—Entered into rest on Friday, June 10, 1932, at 3 a. m., beloved husband of Sophie Paczkowski (nee Gonsorowski), dear father of Joseph, August, John, Mrs. Earl Sterling, Mrs. Walter Scheise, Mrs. Jerome Duchon (nee Paczkowski) and our dear grandfather, brother and uncle.

Funeral from Central funeral parlors, 1841 Cass avenue, on Monday, June 13, at 8:30 a. m., to St. Hedwig's Church. Interment SS. Peter and Paul's Cemetery. (c7)

**PAPPAS, SAM**—Entered into rest Friday, June 10, 1932, beloved husband of Panagiota Pappas, dear father of Christine Malios, Danny and Bessie Pappas.

Funeral Monday, June 13, 1 p. m., from the Chas. L. Geraghty & Son funeral home, 4259 Lindell boulevard, to St. Nicholas Church. Interment St. Matthew's Cemetery. (c)

**PAUL, ANNA**—7129 Pennsylvania, dear mother-in-law of Mrs. Nell Paul, dear grandmother of Mrs. Vincent Lo Piccolo, in her eighty-second year.

Funeral from Southern funeral home, 6320 South Grand boulevard, Monday, June 13, 1932, 3:30 p. m., to Park Lawn Cemetery. (c7)

**REINIG, ELIZABETH** (nee Frolich)—On Saturday, June 11, 1932, at 9 a. m., relict of the late Ludwig Reinig, dear mother of Louis, Jacob, Mrs. N. Rodes, Melba, Harriet, Frank and Virginia Reinig, our dear mother-in-law, grandmother, sister, sister-in-law and aunt, age 53 years.

Funeral from family residence, 3131 St. Vincent avenue, Tuesday, June 14, at 2 p. m. Interment in New Picker Cemetery. (c1)

**SCHREMP, LOUISA**—Of 4777 Maffitt av., asleep in Jesus on Saturday, June 11, 1932, 1 p. m., dear wife of Joseph Schremp, dear mother of Mrs. Mabel Amend and Mrs. Dora Dailey, deceased, our dear sister-in-law, mother-in-law, aunt and grandmother, in her sixty-eighth year.

Funeral Tuesday, June 14, 2 p. m., from Drehmann-Harral chapel, 1905 Union bl., to New Bethlehem Cemetery. (c1)

**SELBY, BEN RICHARD**—Entered into rest on Friday, June 10, at his residence, 114 St. Clair avenue, East St. Louis, Ill., husband of Harriet Franklin Selby.

Remains will lay in state at Linder Funeral Home, Pennsylvania avenue and 11th street, until 12 o'clock Monday, and in state at St. Paul's Episcopal Church, 9th street and Summitt avenue, East St. Louis, Monday, from 12 until 2 p. m., where services will be held by Rev. R. M. Gunn. Interment at Bethania Cemetery, St. Louis, Mo.

**SINGER, BERTHA**—On Saturday, June 11, 1932, beloved wife of Hillel Singer and dear mother of Mrs. Frieda Colowick, Lea, Philip, Herbert and Ben Singer.

Funeral from Berger chapel, 4715 McPherson, on Sunday, June 12, at 2 p. m.

**SLATTERY, LOUIS L.**—Of 2112A John avenue, entered into rest Saturday, June 11, 1932, at 2:50 p. m., dearly beloved husband of Ida J. Slattery (nee Hayman), dear father of Ruth and Charlotte Slattery and dear brother of Charlotte Nelson (nee Slattery), George Slattery and Mayme Zeilmann (nee Slattery), and our dear brother-in-law and uncle.

Funeral Tuesday, June 14, at 2 p. m., from the Provost chapel, 3710 North Grand boulevard, to Bethania Cemetery. Deceased was a member of Mizpah Lodge No. 639, A. F. and A. M., and member of St. Louis Fire Department Local No. 73. (c1)

**SPIESS, ALICE** (nee Ryan)—At St. James, Mo., on Friday, June 10, 1932, wife of the late Jacob Spiess, dear mother of Jacob Spiess and the late William A. Spiess, our dear mother-in-law, grandmother, great-grandmother, great-great-grandmother and aunt, in her eighty-fourth year.

Funeral from Wacker-Helderle chapel, 3634 Gravois, Monday, June 13, at 3 p. m. in New St. Marcus Cemetery. Deceased was a member of Maj. William McKinley Circle No. 18, G. A. R. (c)

**STEIN, FRANCES OLGA**—On Friday, June 10, 1932, 7:30 p. m., beloved wife of Carl Stein and dear mother of Lillian Stein.

Funeral Monday afternoon, June 13, 2 o'clock, from Meek and Dickman parlors, 3039 Easton avenue, to Calvary Cemetery.

**THOMSEN, INGEBURG** — Of 2656 Allen avenue, on Friday, June 10, 1932, beloved wife of the late Peter Thomsen, dear mother of Marie Sauhse and Hugh J. and the late Thomas P. Thomsen, our dear sister, aunt and mother-in-law.

Funeral from Peetz funeral home, Lafayette avenue and Longfellow boulevard, Monday, June 13, 2 p. m. Interment St. Matthew's Cemetery. (c7)

**WAGNER, BESSIE** (nee Hensley)—Entered into rest Saturday, June 11, 1932, at 3 p. m., beloved wife of the late Arthur R. Wagner, dear mother of George, Louis, Joseph, Frieda, Ruth and Arthur Wagner and Olive Williams.

Funeral from Arthur J. Donnelly's parlors, 3846 Lindell boulevard, Monday, June 13, at 2 p. m. Interment St. Peter's Cemetery. (c)

**WIEGEL, CHARLES O.**—June 11, 1932, husband of Minnie Wiegel, brother of Mrs. J. M. White and Mrs. Richard H. Thompson Sr.

Funeral services Sunday, 3 p. m., at McLaughlin funeral home. Interment Little Rock, Ark. (c)

**WOLFORD, NORA** (nee Warner)—On Friday, June 10, 1932, 11 p. m., beloved wife of Charles Edward Wolford, our dear mother, mother-in-law, grandmother, great-grandmother, sister, sister-in-law and aunt, age 71 years.

Funeral from Leidner chapel, 2223 St. Louis avenue, Monday, June 13, 12:45 p. m. Interment De Soto, Mo. (c7)

**YERKE, JULIA** (nee Striler)—Of 1400 North Twentieth street, entered into rest on Thursday, June 9, 1932 at 12:50 a. m., dearly beloved wife of Frederick Yerke and our dear mother, mother-in-law, grandmother, great-grandmother and aunt.

The funeral takes place on Monday, June 13, at 8:30 a. m. from Brockland chapel, Hogan and North Market streets, to St. Stanislaus Kostka Church, thence to Calvary Cemetery. (c7)

## DEATHS

BOLAND, ELIZABETH TURNBULL
BOUR, STEPHEN
BROWN, CATHERINE
CEGLINSKI, EMIL
CLOCHEVSKY, SAM
DECK, DR. FREDERICK L.
DIEHL, CHRISTINE
ERNST, GROVER CLEVELAND
FUNKE, CHARLES T.
GARDNER, CHARLES F.
HAGEMEYER, ANNA
HEETER, JAMES E.
HEINS, HENRY B.
HEMBERGER, JOSEPHINE
HILDEBRAND, MARY M.
HOHL, JOHN L.
JONES, RICHARD FRANCIS
KIDWELL, CLARENCE P.
KOETTER, ANNA
KRUGER, CHARLES MAX
McCURRY-MEYER, MAGARITA
LAGER, HERMAN T.
McEVINEY, MINNIE
MACK, BYRON W.
MANGAN (SALLIE) SARAH A.
MAY, EMMA L.
MOHR, ANNA M.
PACZKOWSKI (POTOSKI), FRANK
PAPPAS, SAM
PAUL, ANNA
REINIG, ELIZABETH (nee Frolich).
SCHREMP, LOUISA.
SELBY, BEN RICHARD
SINGER, BERTHA
SLATTERY, LOUIS L.
SPIESS, ALICE.
STEIN, FRANCES OLGA
THOMSEN, INGEBURG
WAGNER, BESSIE
WIEGEL, CHARLES O.
WOLFORD, NORA
YERKE, JULIA

## CARDS OF THANKS

We wish to express our sincere thanks to our relatives, friends and neighbors for their kindness and sympathy shown us in our sad bereavement in the loss of our dear husband and father, also for the many beautiful floral offerings. We especially wish to thank the Rev. Father Farris, Father Morfeld, Father Hegeman, for their kind and consoling words, the pallbearers and Stroot & Carroll Untertakers, for their kind and efficient service.

MRS. A. BURRICHTER AND FAMILY.

We wish to extend our heartfelt thanks to our relatives, friends and neighbors for their beautiful floral offerings and the kindness shown us in the sad bereavement of our beloved husband and father, E. E. Judd, and also thanks to McLaughlin funeral directors for their kind and courteous service.

ELLA JUDD AND FAMILY. (c)

Mrs. Carl Blatt and family wish to sincerely thank their relatives and friends for their kind expression of sympathy in the loss of my dear husband and father. We also wish to thank the St. Louis Turnverein, the Masonic order and the Witt Brothers, funeral directors, for their well-conducted services.

We are expressing our thanks to relatives, friends, pallbearers and Ziegenhein Bros., for their kindness; especially to the Rev. Jerry Johnson for his consoling words at our recent bereavement.

ELSIE AND WALTER DEATHERAGE. (c)

We wish to thank our relatives and friends for their sympathy and beautiful floral offerings in the loss of our dear wife and mother.

DESMOND FAMILY. (c)

## IN MEMORIAM

**ACKERMAN, LEO**—Who departed this life June 13, 1931:
His memory is as dear today
As in the hour he passed away.
Sadly missed by WIFE AND CHILDREN.

**BAUER, LAURA E.**—Who departed June 9, 1931:
Dear Mother you are not forgotten,
Tho' on earth you are no more,
Still in memory you are with us,
As you always were before.
HUSBAND AND CHILDREN. (c)

**BROWN, JAMES L.**—In loving memory of James L. Brown, died June 14, 1929.
Missed by WIFE AND CHILDREN. (c)

**BREYFOGLE**—In loving memory of my beloved son, William Breyfogle, who departed from us one year ago, June 4, 1931.
You are gone but not forgotten,
Nor shall you ever be.
As long as life and memory last
I shall remember thee.
If I had seen you at the last,
And held your dying hand,
And heard the last sigh from your heart
I would not feel so bad.
I did not know the pain you had,
I did not see you die,
I only know you went away
And never said good-by.
It is one year since you left us,
And I miss you more and more
My heart is filled with sadness
For you I see no more.
Sadly missed by
MOTHER, BROTHER AND SISTER.

**DIEBALL**—In memory of Albert F. Dieball, who passed away June 12, 1928:
His memory is as dear today
And in the hour he passed away.
Sadly missed by
WIFE, SON AND FAMILY.

**DIREN, VIVIAN**—In memory of our beloved daughter, Vivian Diren, who died June 15, 1927:
There's a sad but sweet remembrance,
There's a memory fond and true,
There's a token of love, our dear Vivian,
And heartaches all for you.
Sadly missed by PARENTS.

**GUGLER, MRS. HELEN**—In loving memory of Mrs. Helen Gugler (nee Rudin), who passed away June 11, 1930:
The depths of sorrow we cannot tell
Of the loss of one we loved so well,
And while she sleeps a peaceful sleep
Her memory we shall always keep.
Sadly missed by
MOTHER, FATHER, SON, HUSBAND AND ALL WHO LOVED HER.

**HARASHE, CECELIA**—In loving memory of Cecelia Harashe, who passed away June 13, 1931:
My lips cannot tell how we miss her,
My heart cannot tell what to say;
God alone knows how we miss her
Till we meet at resurrection day.
HUSBAND AND FAMILY.

**HOPPE, KATHERINE**—In loving memory of our dear mother, Katherine Hoppe, who passed away five years ago, June 15, 1927, and our dear father, Henry G. Hoppe, who passed away five months ago, Jan. 15, 1932:
Their memory is as dear today,
As it was the hour they passed away.
Sadly missed by
CHILDREN AND GRANDDAUGHTER AND THOSE WHO LOVED THEM.

## IN MEMORIAM

**LUTZ, CHARLEY**—In loving memory of Charley Lutz, passed away June 10, 1929.
Oh, what would I give to clasp his hand,
His dear kind face to see;
To hear his voice, to see his smile,
That meant so much to me.
His spirit has fled, his suffering o'er,
At the fireside he will join us no more.
Sadly missed by WIFE. (c)

**MAHER, WILLIAM E.**—In loving memory of my dear beloved husband, who passed away June 7, 1922.
(WIFE), MAMIE MAHER.

**RAMSEY, SAMUEL**—In loving memory of my dear husband and my dear father, who departed this life June 10, 1931:
His memory is as dear today
As in the hour he passed away.
Sadly missed by
HIS WIFE AND SON.

**REINEKE**—In loving memory of our dear parents Joseph and Sophia Reinecke, who passed away March 27, 1928 and June 15, 1929:
Heavy are our hearts today,
Memory brings you back once more,
To the time when you were with us,
To the happy days of yore.
Sadly missed by DAUGHTERS.

**REPP, MARION**—In memory of Marion Repp, who passed away, June 6, 1931:
O'er your grave the flowers wave,
Though they smile in vain,
For what once was ours,
They are love's last gift.
Keep thou, O Heaven, our loved one,
Whom God from us hast taken;
He was of Thee and
Thou hast claimed thine own.
Sadly missed by
WIFE, PARENTS, BROTHER AND ALL WHO LOVED HIM.

**SCHNUCK, HENRY**—Died June 13, a year ago.
His memory is as dear today as in the hour he passed away.
Sadly missed by FAMILY. (c)

**SINGER, CATHERINE**—(Nee Tebbe), who passed away June 10, 1931.
Fondly loved and deeply mourned by mother and sister and brother and all who loved her.

## SPIRITUALIST CHURCHES

DIVINE SCIENCE SPIRITUAL CHURCH, 2345 Lafayette, German House; services Sunday, 8 p. m., lecture, messages and ballot. Lulu Tabor, pastor. (c99)

FIFTH CHURCH—8 p. m., Liederkranz Club, 2168 S. Grand. Inspirational lecture, Annabel Howard; good music. Sectional message work. Lyceum, 7-8, various speakers. Out of city guest next Sunday. (c)

PROGRESS SPIRITUALIST CHURCH — Sunday, 8 p. m., Musicians' Club, 3535 Pine st. Mrs. Selton and Mr. McNorton. (c99)

REN E. LARSON of East St. Louis will be the principal speaker at the 4th anniversary of the Temple of Spiritualist Truth, June 12, at 7:45, 20th and Cleveland. Public invited. (c)

SECOND CHURCH—8 p. m., Alhambra Grotto, 2626 S. Grand. Lecturer Irving Gaertner. Messages, Ordrop, Miller, Schneider, Gaertner. Spiritual wedding of Nona Dyer and Elvin Anderson, 8:30. Rev. Ordrop officiating. Everyone welcome. (c)

SEVENTH CHURCH—Sunday, Friday, 8 p. m., Wednesday, 2 p. m., Gallo and Ernst, 5432 Bates st. All welcome. (c99)

SOCIAL SCIENCE SPIRITUAL CHURCH—2208 Lafayette, Sunday Wednesday, 8; Friday, 2-8. Dollie Lehr. Messages, ballot. (c99)

TEMPLE OF TRUTH—7:45, spiritualistic services, certificate presentation, messages. Craver Diamond. All welcome. Bayard and Fountain. (c7)

THIRD SPIRITUALIST CHURCH—3600 Potomac; Sunday, 8 p. m., service in memory of Ursula Aberling. Messages, Bothman, Sparks, Stricker, La Mara, Dilley. Solo by Isabelle Houston. Public welcome. Church closing until September. (c99)

THIRTEENTH CHURCH — 2218 Hebert. Services at 2. Messages, M. Belnap. (c)

## INSPIRATIONAL LECTURES

MYRTLE RUPP'S inspired lectures Sunday, 8:15; Wednesday, 2-8:15. Soul Science. Studio, 4117 Lindell; messages; questions answered. (c)

## PERSONAL

WILL gentleman who saw young man struck by American Railway Express truck Saturday in alley between Boatmen's Bank and Security Bldg. please phone KI. 699.

PERSONAL—Paul Blake, lived St. Louis 1919, or heirs. Information wanted. C. W. Firke, Monticello, Ill. (c1)

PERSONAL—Edna Carroll, call ROsedale 9477 to get in touch with G. H.

## INDEX TO CLASSIFIED ADVERTISEMENTS

| | Page | | Page |
|---|---|---|---|
| Agents—Men | 3 | Miscellaneous for Sale | 13 |
| Animals | Pt1P11 | Motorcycles for Sale | 12 |
| Antiques | 13 | Musical (Instruction) | 13 |
| Aquariums and Fish | Pt1P11 | Musical (Instruments) | 13 |
| Automobiles | 13 | Office Appliances | 12 |
| Auto Accessories | 14 | Office Furniture | 12 |
| Auto Loans | Pt1P11 | Partners | 3 |
| Bicycles, Motorcycles | 12 | Personal | 2 |
| Board | 4 | Personal Property Loans | Pt1P11 |
| Boats and Launches | 13 | Pianos | 13 |
| Books, Periodicals | 14 | Plumbing Supplies | 12 |
| Building Materials | 12 | Poultry and Birds | Pt1P11 |
| Business Cards | 2 | Professional | 3 |
| Business for Sale | Pt1P11 | Radios | 13 |
| Business Opportunities | Pt1P11 | Refrigerators | 12 |
| Canvassers & Solicitors—Men | 3 | Roofing Materials | 13 |
| Children Wanted—to Board | 9 | Rooms | 4 |
| Clothing | 13 | Roommates | 5 |
| Exchange (Miscellaneous) | Pt1P11 | Rooms Wanted | 5 |
| Furnaces | Pt1P11 | Safes | 12 |
| General Announcements | 2 | Salesmen | 3 |
| Help Wanted—Men and Boys | 3 | Saleswomen | 4 |
| Help Wanted—Women, Girls | 4 | Seeds, Plants, Trees | |
| Household Goods Wanted | 13 | Sewing Machines | 13 |
| Household Goods for Sale | 13 | Situations Wanted | 3 |
| Horses, Vehicles | Pt1P11 | Special Notices | 2 |
| Jewelry, Gold, Silver | Pt1P11 | Stamp Collecting | 2 |
| Loans (Personal Property) | Pt1P11 | Table Supplies | |
| Lost and Found | 2 | Talking Machines | 13 |
| Machinery | 12 | Typewriters | Pt1P11 |
| Motorbus Travel | 2 | | |

### REAL ESTATE

| | Page | | Page |
|---|---|---|---|
| Apartments for Rent | 5 | Houses—Colored (For Rent) | 9 |
| Apartments for Rent (Furnished) | 6 | Improved Property for Sale | 12 |
| Apartments for Sale | 11 | Investment Property | 12 |
| Apartments Wanted to Rent | 9 | Lots for Sale | 12 |
| Builders' Column | 9 | Money Wanted | 12 |
| Bungalows, Cottages (For Sale) | 11 | Office Space | 9 |
| Business Property Wtd. to Rent | 9 | Real Estate—Colored (For Sale) | 12 |
| Business Property for Sale | 12 | Real Estate Wanted to Buy | 10 |
| Business Property for Rent | 9 | Real Estate (Country) | 12 |
| Farms and Farm Lands | 12 | Real Estate to Exchange | 9 |
| Financial | 12 | Real Estate Loans | 12 |
| Flats—Colored (For Rent) | 9 | Real Estate (Other Cities) | 12 |
| Flats for Rent | 6 | Residences for Rent | 8 |
| Flats for Rent (Furnished) | 8 | Residences Wanted to Rent | 9 |
| Flats for Sale | 11 | Residences for Sale | 11 |
| Flats Wanted to Rent | 9 | Resorts (Country Board) | 1 |
| Garages, Stables | 9 | Stocks and Bonds | 12 |
| Halls | 9 | Suburban Property for Sale | 10 |
| Hotels | 3 | Suburban Property for Rent | 9 |

## GENERAL ANNOUNCEMENTS

GENEROUS plate lunch, German cooking, 25c and 35c; delicious, large sandwiches with side dish, 10c; try us and you will be a steady guest; parking grounds. "The Red Mill," 3617 Chippewa.

## BUS TRANSPORTATION

| | | | |
|---|---|---|---|
| Chicago | $3.00 | Dallas | $17.00 |
| Detroit | 6.00 | Texarkana | 14.00 |
| Cleveland | 9.75 | El Paso | 32.00 |
| New York | 20.00 | Los Angeles | 36.50 |

Attractive Round-Trip Rates
**NEVIN SOUTHWESTERN**
Bus Terminal
6th and Chestnut. CHestnut 8333. (c8)

SAVE 25% in BUS FARES TO MOST points, U. S. or Canada. New York, Chicago, Detroit, Indianapolis, etc. Write or phone CEntral 4550.
The Short Line System. 1728 Olive (c8)

SPECIAL BUS FARES.
New York, Philadelphia, Washington, $12. Kansas City, $4.25; Chicago, $2.75. Los Angeles, $28.50.
Warwick Hotel, 15th and Locust. GA. 8968. (7)

SPECIAL EXCURSIONS—Chicago, $2.75; Tulsa, $6; Dallas, $13; El Paso, $21.50; Phoenix, $25; L. A., $27.50; Golden Eagle Line, 1727 Washington. GArfield 8347. (c62)

CHICAGO, $2.75; DETROIT, $5.00. Main bus depot, 117 N. 6th. GArfield 5611. New 8-passenger Auburn busses. (6)

LOWEST BUS fare, New York, Philadelphia, Washington, points east. FR. 9761. (c62)

CALIFORNIA via Yellowstone; share expense; leisure. Box C-270, Post-Dis.

### Travel Service

LICENSED SERVICE—FREE INSURANCE New York, $14; Tulsa, $6.50; Dallas, $10; Oklahoma City, $9; Memphis, $5; L. A., $23. NATIONAL, 4040 Olive. FR. 9761 (c3)

YOUNG MAN—Neat appearance, best references, would like to accompany party driving to California July 1. Box K-67, Post-Dispatch. (c)

EXPERT chauffeur wants to drive party to California this summer for expenses and $1 per day. Call WEb. 4111J or WEb. 9645. (c)

WOMAN—And young daughter, desire transportation to Washington, D. C., about June 15. TRi City 918W. (c)

YOUNG MAN—Wants to drive party to California, return; acquainted there; state particulars. Box C-150, Post-Dispatch.

DRIVING to San Antonio Tuesday, take 2. Victor 3760M. (c)

DRIVING Los Angeles Thursday; party help drive, share expense. FR. 9755 (c1)

DRIVING East Saturday; take one passenger. Call FLanders 0915. (c)

## ADOPTION

GIRL Wtd.—Of 5 to 10 years, by kind people of good morals. Box C-93, Post-Dispatch.

## LOST AND FOUND

### FOUND

**FOUND BY POLICE**
6th District—State license plate with city license attached.
7th District—Lady's purse.
Humane Society—Several dogs.
For further information call
MISS DEAN, MAin 1111, Station 222.

POLICE DOG—Found. Call JEfferson 7787.

SHRINER EMBLEM—Found. Call Monday. FL. 6332.

### Miscellaneous Lost

BAG—Lost; reward; black patent bag, glasses and keys. 5607 Waterman, 1st fl.

BICYCLE—Lost, 2-seated, no questions asked; reward. FR. 9668. (c)

CANARIES—Lost; 3; near Page and Taylor. Reward. DEl. 6904W. (c)

CHOKER—Lost, stone marten; Decoration day; downtown; reward. FLanders 2253

GLASSES—Lost; child's; gold rimmed; on Page or Clarendon; reward. FOrest 8364. 5216 Vernon.

INSURANCE PAPERS—Lost; brief case; price books; return 4552 Flad. Reward.

KEYS—Lost; also Columbia Taxicab No. 4083. CAbany 0895W, 7241 Cornell.

PURSE—Lost; Saturday, May 28, at Famous-Barr. Please return patent papers and receive reward. Ada Bledsoe Rose, 3937 Washington.

PURSE—Lost; blue; white side clasp; Webster High; graduation gift; reward. 367 Sylvester, Webster.

PURSE—Lost; white beaded; blue compact, vicinity 3516 Victor st.; sentimental value; reward. LAclede 9627. (c)

PURSE—Lost; brown leather; on Kingshighway bus; reward. MUlberry 8343. (c7)

PURSE—Lost; reward. Phone DEl. 5613. Miss McAnally. (c)

ROOSTER—Lost; gray; reward. 6116 Lucille. EV. 3356. (c2)

SPECTACLES—Lost; children's; vicinity Lotus and Kingshighway. Reward. FO. 0907.

TEETH—Lost; upper set of artificial teeth with metal base; liberal reward for return to Dr. A. J. Padberg, 3900A Easton av. (c)

TIRE RIM—Lost; carrier with white tire cover; reward. GRand 6965W. (c7)

TRAVELING BAGS — Lost; 2; between Kingshighway and Missouri av., East St. Louis; reward. 5038 Cates. ROsedale 6924.

### Dogs Lost

BRINDLE BULL TERRIER—Lost; seven months old, reward, child's pet. FL. 1512. 4740 Bonita. (c)

CHOW DOG—Lost; male, Thursday night; reward. COlfax 5260. (c2)

DOG—Lost; fox terrier; white, black spots, black head. Mrs. Lilley. FOrest 9280. (c7)

DOG—Lost; white, with brown face, short tail. Reward. RIverside 6412J.

FOX TERRIER—Lost; male; light brown; short legs, heavy breast and tip of tail white; ears stand up; reward. 1535 Louisiana.

FOX TERRIER—Lost; black and white; female; reward. GRand 4077J. (c)

IRISH SETTER—Lost; bird dog; reward. Call CAbany 1577J. (c)

POLICE DOG—Lost; male; reward. 5008 Pernod. (c)

POLICE PUP—Lost; gray left eye, crooked. 2329 Scott. Mr. Montgomery.

POODLE—Lost; black and white female; 5718 Cote Brilliante. Reward. MU. 6008

POODLE—Lost; white, female, short hair on back. 4300 Strodtman. COl. 3984R.

PUP—Lost; grayish black, shaggy hair, 14 inches tall, male, name "Shad," reward. FLanders 5672. (c7)

### Jewelry Lost

ANTIQUE RING—Lost; nice reward offered for gentleman's antique ring; Joe Garavelli's Thursday night. Fitzgerald, Missouri Hotel.

BAR PIN — Lost; large, gold, set with pearls; downtown; reward. WEb 1795W (c7)

BOWKNOT PIN—Lost; platinum; Thursday, near Chase Hotel or Garavelli's. Call PArkview 1425W. (c)

GRADUATION RING—Lost, '28 St. Louis U., at Triangle Park, June 7; reward. VIctor 2940J. (c)

PIN—Lost; Nugent's dress department; filigree; seed pearl; reward. TWyer 1137M (c2)

PIN—Lost; 18 diamonds; Grand-Leader; reward. 4943A Northland. FOr. 7375.

RING—Lost; diamond, Friday about 1:40; Vandervoort's; liberal reward, no questions asked. Box C-335, Post-Dispatch. (1)

RING—Lost; setting, black onyx, monogram "K"; five diamonds; keepsake; reward. MUlberry 7964.

RING — Lost; diamond cluster, in West End; reward. DElmar 0681W (c7)

ROSARIES—Lost; 2 in leather cases; keepsake; reward. HUdson 0184. (c)

SORORITY PIN—Lost; Alpha-Chi-Omega, June 6th; reward. ROsedale 2218. (c)

WRIST WATCH—Lost; yellow gold, with cord band; between Wilcox, 4346 Gravois, between Wilcox and Kingshighway; reward. FLanders 7029. (c)

WRIST WATCH—Lost; Thursday, between 4 and 5, in Nugent's basement; ready to wear; reward. RIverside 8704. (c)

WRIST WATCH—Lost; lady's; white gold; on Broadway or Florissant at Taylor; reward. COlfax 7864J. (c67)

WRIST WATCH—Lost; white gold, green, at Highlands, Friday night. FL. 5968. (c)

WRIST WATCH—Lost; Elgin; around Olive and Broadway. Call RIverside 6912.

WRIST WATCH—Lost; lady's; lost Friday Grand-Leader; reward. PA. 7516. (c1)

## BUSINESS CARDS

### ELECTRIC APPLIANCE REPAIRING

FANS FOR SALE, REBUILT, REPAIRED D. C. FANS REWOUND A. C. J. D. CO., 3006 MONTGOMERY. FR. 9581 (c99)

EXPERT REPAIRS AND OILING—Fans, washers, cleaners, irons, etc. $1 up; guaranteed. Anytime. STerl. 3494. (c)

## ADDRESSING AND MIMEOGRAPHING

1000 ILLUSTRATED letters, now $3. David Paisley, 102 N. B'way. MA. 5177. (c99)

## BRICKLAYING & TUCKPOINT'G

BRICK—Clean, loaded, $1.50 a thousand; foundation stone cheap. 1500 Gratiot. PRos. 4069. (c)

BRICK WORK—Tuck pointing, plastering, cement work steam cleaning, bleaching. George Carey, 4018 Dunnica. LA. 8773.

BRICK WORK—Tuck pointing, plastering, cement work. LAclede 8050. (c99)

BRICKLAYING—Tuck pointing, cement work, patch plaster. CAbany 5169. (c99)

BRICK WORK—Any kind; first-class; reasonable. COlfax 3647M. (c99)

TUCK POINTING—Brick jobbing; lowest prices; do own work. FRank. 3438.

TUCK POINTING—Chimney repairing; reasonable. 2807 Texas. PRospect 4422. (c99)

TUCK POINTING—Staining and chimney topping. HUdson 1530. (c99)

TUCKPOINTING—3c a sq. foot, brick, concrete work. Bosek, RIv. 6061. (c)

ALL brick jobbing, tuck pointing, chimney repair, reasonable. Bickmeier. EV. 7864.

## CARPENTERS AND BUILDERS

**18x18 GARAGE, $140, 2-CAR**
Clear fir drop siding, alterations, additions, screens and sleeping porches; repair work. DAMON, HIland 7890. (c62)

ALTERATIONS—Remodeling, new, old, painting interior, exterior, terms. PRospect 0624. (c)

ALTERATIONS—Additions, new and repair work, reasonable. MUlberry 6219. (c83)

ALTERATIONS—Remodeling, any kind; new work. 3108 Magnolia. LA. 4425. (c99)

ALTERATIONS—Brick work of all kinds; reasonable. GRand 4739. (c90)

CARPENTRY, brick work, painting, 50c hour or contract; build 5-room brick, $1750. Calvin, GRand 1890.

CARPENTER WORK—Painting, all roof waterproofing, done by expert. PR. 5170. (c62)

CARPENTER; new, repair, remodeling, painting, concrete, screens; reasonable. FOrest 3870.

CARPENTER—Cement, brick work, painting. TYler 2353. (c99)

CARPENTER—New repairs, remodeling, painting, screens, reasonable. FOr. 3870.

CARPENTER—Sit.; brick work for colored tenant rental. Box B-143, Post-Dispatch.

CARPENTER—Makes repairs, screens, quick; cheap. 5180 Enright. ROs. 3979.

CARPENTER—Expert; remodeling, repairing; reasonable. PRos. 6186. (c)

CARPENTER and repairing; all tools and saws sharpened. MUlberry 3197.

CARPENTER—Repair work of all kinds; very reasonable. HIland 4175.

CARPENTER — Painter; experienced; reasonable, need work. HUd. 0273. (c99)

CARPENTER—And cabinetmaker; work neatly done; reasonable. HI. 6277. (c99)

ADDITIONS—Sun porches, repair, screens, reasonable; guaranteed. NEw. 0047. (c68)

EXPERT repairing and remodeling. LAclede 1372.

GARAGES—Porches, repairs; guaranteed. E. Kaster, 4367 Laclede. JE. 0456. (c90)

NEW and repair painting; prices reasonable; estimates free. RIverside 3169W. (c65)

REPAIRS—Modernization, all kinds; roofs, walks, drives, walls, etc.; terms if desired. Mo. Const. Co. PA. 6641R.

## CARPET CLEANING—UPH'LS'G

RUGS, CARPETS cleaned in home; Hamilton Beach shampoo and drying process; 9x12, $1.50-$2; guaranteed. TYler 2710J. (c62)

RUGS—9x12, chemically cleaned, $2.50. South Side Rug Cleaning. FRank. 0645. (c62)

RUGS—9x12, chemically cleaned, $2.50. American Rug Cleaning. FR. 1224. (c62)

RUGS—9x12, chemical cleaned, $2. CEntral 5764.

RUGS — 9x12 chemically cleaned, $2.50. Globe Carpet Cleaners. NEw. 0894. (c92)

## CONCRETE & CEMENT WORK

SIDEWALKS, DRIVEWAYS, FOUNDATIONS; A1 WORK. FOREST 7742. (c99)

CEMENT WORK—Any kind, satisfaction guaranteed, prices reasonable. JE. 1465.

CONCRETE, cement work of all descriptions; concrete ashpits; will do your work and take monthly payments. PA. 3600. (c6)

CONCRETE FLOORS—Walks, steps, ashpits, prices low. DE. 1887W.

CONCRETE WORK—Any kind, patch plastering; jobs prompt. JEff. 3334. (c62)

CONCRETE WORK—Round-cornered reinforced ashpits. Anderson. HI. 8186. (c99)

REPAIRING GARAGES, porches, windows and cords, flooring, lathes, fencing. MUl. 3197.

WALK—Walls foundations, floors; you want the best; get it. RIverside 8559W.

## ELECTRIC REFRIGERATION SERVICE

WE service all electric refrigerators; free estimates. MUl. 8325. 5701 Page. (c)

REFRIGERATION SERVICE — In your home. RI. 6740J. (c99)

## ELECTRIC WIRING, ETC.

ELECTRIC wiring and repairing, very reasonable, unusually low fixture prices; white enamel, for kitchen or bath, 69c; ivory two-light, for bedroom, 59c; 4-light, living room, $1.95; cash or terms. Phone for circular, or visit our display. No charge for estimates. Hanenkamp Electric Co., 1726 Union. FOrest 2040. (c99)

LOWEST prices, quick service on electric wiring, fixtures, fans, motors; cash or terms. FL. 3795. CE. 5134. 514 Lucas. (c99)

CALL COlfax 3743; first-class work; reasonable prices on old-house wiring. Paul Schmitt, 4548 Fair. Licensed contractor. (c99)

SAVE money, let F. B. Williams do your electrical work; be satisfied or don't pay. DElmar 0465. 4633 Cottage.

EXHAUST fan experts; new and used fans installed and repaired; time if desired. MA. 1504. Columbia El. Co., 1114 Pine st.

ELECTRIC WIRING — Expert work; licensed; very reasonable. EVergreen 2856. (c62)

AAA superwiring of all kinds at ordinary prices; repairing. Riverside 1173W. (c60)

SPECIALIZE in wiring houses, plugs, switches, etc. GR. 1388. Aschinger. (c)

$18.50 WIRES 3 rooms, switches and plugs, reasonable. FOrest 6260.

## EXTERMINATORS

ROACHES, BEDBUGS, ANTS, INSECTS Fumigation, gas process, reasonable, order our special powders for same, 50c, 105 N. 9th st. CHestnut 0644. (c62)

NEW PROCESS for bedbugs, roaches, termites; no powder, poison or gas; harmless; guaranteed; $1 room up. GA. 0800. (c92)

NO-MO-BUG—Kills bedbugs and roaches; established and made in St. Louis since 1898, at your neighborhood store or St. Louis Disinfectant Co., JE. 0303. (c62)

RID your home of insects, non-poisonous liquid sprays and powders, guaranteed. Real Exterminating Products Co. NE. 2206 (c99)

SPECIAL, $2 room, absolute guarantee. U. S. Exterminating Co. NEwstead 6595. High-grade products sold.

NOKKEM is guaranteed to kill any insect; non-poisonous; cheap. CEntral 7742. (c99)

ALL bedbugs, roaches fumigated with gas. City Fumigating Co. FR. 1190.

## GAS PIPE CLEANERS

GAS PIPES cleaned, $2; stoves connected, $1.50; work guaranteed. S. J. Seeley, gasfitter. 3500 Wyoming st. LAclede 8240.

## GUTTERING AND SHEET METAL WORK

GUTTERING—New, repair; cleaned and painted; reasonable. LAclede 1503. (c99)

GUTTERING — DOWNSPOUTS; GOOD FURNACE WORK. EVER. 4799. (c60)

## HEAVY HAULING

CUMMINGS CO.—Safes, large safe, very cheap; hauling, combination. 9 N. 10th. (c99)

## LAUNDRY AND CURTAIN CLEANING

LACE CURTAINS CLEANED, 35c pair; satisfaction guaranteed. DElmar 4046M. (c99)

## MISCELLANEOUS NOTICES

BLACKSMITHING — In all its branches; brass work; repairing and welding. Schaefermeyer's, 822 N. 9th. CEn. 1822. (c99)

BASEMENTS whitened, floors protected. Industrial, W. Hamm, DEl. 4751W-1190 (c90)

## HARDWOOD FLOORS

**Old Hardwood Floors Renewed**
4 rooms, refinished ............ $30
New floors installed, sq. yd. .... $1.25
Any room cleaned, shellacked .... $2.75
Stairs recovered with oak.
Dustproof machines. Work guaranteed.
WAbash 37 (c90)

**New Hardwood Flooring**
Laid over your old soft-wood floors; lowest prices in 20 years.
Old floors sanded and made like new; dustless machines; estimated free.
G. A. ANDERSON, LAclede 2144. (c

ALL OLD FLOORS
Made like new; new floors installed; lowest price in city; terms. CAb. 8410R.

OLD FLOORS and stairs resurfaced like new, new floors also installed; lowest prices in history; beautiful floors sell or rent your property. DElmar 3671.

HARDWOOD FLOORS sanded, shellacked, waxed; new floors installed. CEn.

A SPECIALIST to do them or rent sanding machine reasonable. HIland

NEW floors laid, old floors resurfaced reasonable; work guaranteed; best references. F. Hirbe, MUlberry 1388.

NEW AND OLD FLOORS laid, surfaced, refinished; sanders rented. MUL.

NEW FLOORS laid, surfaced, finished, old floors renewed; reasonable. FOrest

FLOORS resurfaced or rent a machine, do it yourself. Nelson, HIland 0505.

FLOORS surfaced, refinished, 3c sq. ft.; new floors over old. ROsedale 2800.

FLOORS installed, old floors refinished like new. RIverside 1639.

FLOORS resurfaced and finished, low as $5 room; guaranteed. JEff. 6556.

A1 HARDWOOD FLOORS installed, old floors made like new. RIv. 1822.

HARDWOOD FLOORS laid and finished, old floors a specialty. MUl. 4754.

NEW FLOORS laid, surfaced and finished, old floors renewed; reasonable. VI.

## HEATING AND FURNACE REPAIRING

HAVE your furnace vacuum-cleaned, repairs for all makes of furnaces. Try us. EVergreen 8868 or COlfax 8209W.

EXPERT furnace work, guttering, spouting, priced right. EV. 2391. JE. 9145.

FURNACES installed, cleaned, repaired, reasonable. P. Moeser, GRand 1482.

IF YOUR furnace smokes, gutters leak, get guaranteed service. HI. 9037.

## PAINTING

PAINTING — INTERIOR, EXTERIOR; PAINT WASHING; REASONABLE. FR. 6283.

PAINTING—Pure materials; best work; low prices; papering. MUlberry 1844.

PAINTING—Interior; enamel; papering; guaranteed; reasonable; references. MUl. 0578.

PAINTING, craftexing, wall glazing, floor refinishing; all work guaranteed; reduced prices; free estimates. EVergreen 2808.

PAINTING—Pure materials; work guaranteed; paint washing. Geo. Dunlap, GArfield 6646.

PAINTING and paper cleaning, reasonable. MUlberry 1673.

PAINTING—White lead, oil, turps used; work myself. FLanders 3154.

PAINTING—Outside, inside; reasonable; guaranteed; immediately. Box C-141, P.-D.

PAINTING — Exterior, interior; cheap; done at once. DElmar 3130.

PAINTING—Interior and exterior; good; cheap. Box C-332, Post-Dispatch.

PAINTING—Best material; reasonable; estimates free. 4934 McPherson. DEl. 3150.

PAINTING—Special price this week. CEn. 5389.

PAINTING—Inside, outside; work guaranteed. Fair prices. STerling 1194.

PAINTING—Special prices for June; estimates free. PRospect 2510 after 6.

PAINTING—Do work myself; interior, exterior; reasonable. LAclede 9699.

EXPERT painting, interior, bath $3.50; wood work, rooms, $2.50; varnish floors $2; craftex walls, $8; exterior single flat, $40; double, $60; guaranteed work. RIverside 1463.

A1 PAINTING—Inside or outside; do own work, best materials used; prices right; work guaranteed. GRand 5346.

PURE lead oil, turpentine; guaranteed work. Frank Kuhlman & Sons, painters, 3715 Kossuth. COlfax 6616.

PURE WHITE LEAD—Linseed oil, turpentine. Petering, 4135 Gano. COl. 8557.

QUALITY SERVICE—Satisfaction; prices right. LAclede 1556.

SPRAY PAINTING—Interior walls, kitchens, bath, clean, quick, cheaper, cellars whitewashed, outside painting, craftex walls glazed, all washable finish. Art Craft Dec. Co., Flanders 2681.

THOMAS MANN, painting, decorating, best work and material. JEff. 4466.

## PLASTERING

PLASTERING — Your small job comes mixed; no dirt. Mann, Vic. 0372.

BARGAINS in all plastering; ceilings up; guaranteed. MUlberry 7622.

## PLUMBERS

CENTRAL PLUMBING CO. — We will install and replace your old-style sink with new, modern 42-inch 1-piece enamel sink $26, complete. COlfax 7067.

PLUMBING and heating; time payments; old fixtures traded; good allowance. Standard Plumbing Service. DEl.

ANYTHING in plumbing, reasonable; special prices on bathrooms. Victor

LANRETH PLUMBING & HEATING CO. —Work cheap, guaranteed. FLan.

PLUMBING—And heating; non-union; registered; your own prices. Berger. CAbany 7105.

PLUMBING—And heating; lowest prices; non-union, registered. MUlberry

HENDERSON PLUMBING—New, repairs, remodel. 2733 Allen. Victor 3593.

PLUMBER; licensed; work reasonable; guaranteed; estimates. MUlberry 4519.

REGISTERED PLUMBER—Repairs, remodeling and new work; reasonable. HI.

PLUMBING—Any kind, prices right. P. J. Nichols, registered. DElmar 0085.

PLUMBING repairs, heating, sewers opened, 75c hour or contract. DElmar 1210W.

## PRINTING

**1000 Business Cards, $1**
Card case free, with name printed. Send $1 in cash. No phone orders. MODERN PRINTING CO., 2617 OLIVE, St. Louis, Mo.

1000 BUSINESS CARDS, $1. Other printing at equally reduced prices. GEM PRESS, 3893 DELMAR. FR.

500 BUSINESS CARDS, $1. Other printing at a saving. Gem Press, 3893 Delmar. FR. 8863.

BUSINESS stationery, $2.70 per 1000 cards $1.50; union label. "Griffin," CEntral 5728. 1316 Mississippi.

PRINTING — Low prices, prompt service. Quarternik, 2836 Missouri. LAc.

## ROOFING WORK

LEAKY ROOFS—WALLS, CELLARS RE-COATED WITH MY SPECIAL WATER-PROOFING MATERIALS; 10-YEAR GUARANTEE; BENSON, FRANKLIN

NEED A NEW ROOF?
Let Shenandoah Roofing Co. give you an estimate; expert work; lowest prices in city; terms. LAclede 2527.

ROOF LEAK? — Call RIverside 5788. E. Barbareck, 4403 Pennsylvania av. All types of roofing repairs; stop leak or pay; also house insulation with rock wool; lowest price in town.

ROOF—Repaired and renewed; brick pointing, reasonable. EV. 8156. MUl.

LONG LIFE ROOFING CO.—Repair work a specialty; 3 leaks, $6. FOrest

## TREE SURGERY, GARDENING AND SODDING

BLUE GRASS sod delivered, 5c sq. yd.; estimates on grading, sodding. COlfax

BLUE GRASS SOD delivered and laid; grading, seeding. JEfferson 2790

BLUEGRASS SOD—Delivered, 5c sq. yd. Estimates given. COlfax 4362M.

FLAGSTONE—Honeycomb and rustic stones, $5 ton up, delivered. HIland

GRASS—800 yards Washington bent; Olive and Decker rds., Creve Coeur, Mo. Chas. Mosley.

RUSTIC and Crystal Rock, Bluegrass Sod, Se yard, delivered; laid extra.

BRISHIR LANDSCAPE GARDENERS AYE 5426 Elenor HIland

RUSTIC ROCK WORK, rock flower beds, bird baths, garden vases, walls, aquariums, fountains built, rock 50c bushel. 4300 Kingshighway.

SODDING—Seeding and grading; large and small jobs; guaranteed. JEff. 3334.

---

## STORAGE, MOVING, EXPRESS

**Bonded—Insured Movers**
Experienced men; 3 rooms, $6; storage, rooms, $2; long distance moving, 20c mile. STerling 1213. (c62)

PEOPLE'S MOVING CO.
Bonded; 3 rooms $6; 6 rooms, piano, $14; storage, $1 room; piano moving; 4 experienced men to van. JEff. 5151. (8)

CRAWFORD MOVING VANS
$4.50 load or contract; long distance 20c mile. FRanklin 8570. 3050 Cass. (1)

ARGE bonded bans, $1.50 rooms, storage; long distance, 10c mile; insured. ctor 5236. (1)

CRAWFORD—$4.50 load or contract; long-distance, 20c mile, FRanklin 4766 01 Cass.

ARGE 8-room vans, $2 room; storage, 1; expert, courteous movers. Reliable oving Co., LAc. 1609.

RNITURE—Moved $1.50 room, long istance, 10c mile; large vans; bonded d insured. FR. 8808.

OVING—$2 room, bonded, insured, long istance 20c mile. FR. 6880. (c62)

RTKAMP BROS. COLFAX 390
We move you right, any distance. (c62)

ONDED moving, 3 rooms, $4 up, distance c mile. GArfield 0128.

ONDED moving; local, distance; low ates; good service. Gibbs, FR. 7509. (c)

ONDED moving, 3 rooms $6; special June nly. FOrest 2053 day, night. (c99)

OAD Wtd.—To or from Detroit, next eek. MUlberry 0191. (c)

OSTON MOVING CO. are bonded movers, 2 per room. NEw. 1718. (c)

OVING—Furniture exchanged; local or ong-distance. Abbott, FOrest 1975.

ADDED vans, $2 room; long distance, 0c mile. Bonded, insured. PR. 7419.

OVING in exchange for furniture. Jay's, 618 Delmar. DEl. 3032. (c)

ARGE vans, bonded, insured, $1.50 room; ong distance, 10c mile. VIc. 6353. (c

OVING, hauling, local and long distance, pecial low rates. CEntral 5764.

## WALL PAPER CLEANING

SSORENE wall paper cleaning, 50-75c; aint washing, expert service. FR. 628 (c62)

LEANING—50c and 75c; paper hanging, ainting; reasonable. COlfax 9064. (c99

LEANING, 75c; papering, $4; patch plas ering, painting; cheap. EVer. 8662. (c

LEANING, papering, painting, plastering heap. COlfax 1388W. (c7

APER—And paint cleaning, 50c and 75c ath free. LAclede 4684. (c

EED Paper Cleaning Co.—Experts; room 0c; b ths, 25c; paint washing. JE. 303 (c50

OOMS CLEANED, 50c-75c, guaranteed n treaks; prompt service. HIland 6090. (c2

OOM, 50c; guaranteed; no mess treaks; house painting. HUdson 0022W

ALL PAPER CLEANING, 75c room a p; work guaranteed. Victor 3958W. (c9

## WALL PAPER HANGING

**Craftex Papering, $5 Room**
Paper included; 2 rooms, bath fre ompt. HIl. 6090, HIl. 9142. (c

Guaranteed Papering Lowest Prices. Excellent work; painting. PRospe 447. (53

A BATH PAPERED FREE
ith 2 rooms or more; painting, plaste g, cleaning. PRospect 6069.

APER HANGING, painting done at lo st possible price in consistency with go ork and material. Thos. Futrell & So years in St. Louis. FRanklin 010 (1

APER HANGING—Painting, done once; expert. R. B. Dovle. CAba 730M

APERING — $4 up; painting, cleanin reasonable. Colonial Dec. Co. MUl. 43 (c6

APER HANGING AND CLEANING—D own work. PRos. 5023. 3438A Wyomin (c9

APERING—$4.75 room and up, pap nd border included. FLanders 7162. (c9

APERING—Painting; good, clean; reli ble service; low cash price. EV. 35 (c9

APERING—$5 room, excellent workma ship; also painting. EVergreen 4723. (c9

APERING and painting; dependable; gu anteed work; rates reasonable. FR. 67 (c

APERING, painting, plastering, cle ing; first-class; reasonable. FOr. 15 (c6

APER HANGING—$3 room and up; a painting guaranteed. CEntral 0884 (c6

APERING—$5; scraping, plasteri painting, cleaning; guaranteed work. J erson 6496.

APER HANGING—Painting, plasterin reasonable; do work myself. MUL 07 (c53

APER HANGING — Cleaning, painti reasonable; guaranteed. FRanklin 190 (c53

APERING, $4 room; paper include painting, plastering, cleaning. RIv. 142

APERING—Painting as it should done, reasonable; estimates. FOr. 934 (c

APERING, painting, depression pri ood work is our advertising. Vic. 447

APERING—Painting; prices low; work guaranteed. PArkview 5181.

APERING done reasonably, first-c work, guaranteed. NEwstead 1538. (c

APER HANGING—$3 and up, paper cluded, cleaning 75c. EV. 7214.

APER HANGING, painting, cleaning, Flats. TYler 3467.

APERING—Good work; prices reas able; guaranteed. FOr. 2038. MU. 72

APER HANGER—And painting; w guaranteed. Call Shearer, GAr. 5245.

APER HANGING, $4 per room, mate included. ROsedale 0449.

APERING—$5 room and up, with pap guaranteed. C. Dorn, LAclede 3812.

APERHANGING, $4.50 room, work gu anteed. LAc. 3558.

APER HANGING—Reasonable. RI side 5592M.

APERING—Rooms $3, including pap plastering; cheap. FRanklin 5063.

APER HANGING—First-class work; up, including paper. COlfax 3549W

APER HANGING, $3 room up; work. COlfax 8433J.

APERHANGING, $4.50 up, start at o work guaranteed. GArfield 3918.

APER HANGING, $3 room up; work. PArkview 6801.

APERING—First-class; $4.50 up, or roll. CAbany 3285M.

APERING—Painting, cleaning. Call ton. 4252 Shenandoah. PRos. 0809.

APERING—Rooms, $3.50; paper border included. Victor 4114J.

APERING—Lowest price; work Call mornings. COlfax 5988W.

APERING—$3 room, border paper cluded; cleaning 25c. CEntral 6085.

APERING—$4-5; craftex, $6; all edge work; painting. Victor 2074W.

APERING—$3.50 up; good work; patterns. RIv. 7761R. HI. 1001.

APERING—Done with, without pa plastering, cleaning. Victor 1764.

APERING and cleaning $3.50 up; guaranteed. MUlberry 0990.

OOMS papered $4; cleaned, 50c; ing, graining and craftex work; no eur. Guaranteed. MUlberry 1609.

OOMS papered, $4, including 1932 pa job plastering. Goodman, MUlberry

OOMS papered, $5 up; 2 rooms, free; prompt service. HIland 6090.

OOMS papered, $3 up, guaranteed; painting. Robertson, JEfferson 9764.

OOMS papered, $5; beautiful wall p included. Baker, CAb. 4574R.

OOMS papered, $4, paper scraping, tering included. Victor 0506.

OOMS papered, $3.50, material inclu workmanship guaranteed. PRos. 412

OOMS papered reasonable. Chas. C Rn. 9219, 1419A North Market.

OOMS—Papered, $4, $5; paper included business 25 years. COlfax 3418R.

OOMS PAPERED, $3.50 up, pain plastering, quick service. JEff.

OOMS papered $3 up, paper incl painting, plastering. Victor 4518R.

ALL PAPERING, painting, craftex tering, refinished; do work myself, middleman's profit; good reference. 153 or Kirkwood 742J.

ALL LAclede 4646 and see our beau selections at $4 room; no oblig satisfaction guaranteed.

THIS WEEK'S SPECIAL—All $4.50; paper included. LAclede

OWNERS, attention. All decorating war prices. COlfax 1228J.

R. NAGLE, paperhanger, decorator, merly Laclede av., now located RI.

K DECORATING CO.—$3 up, ing paper scraping. CEntral 2573.

$3 PER ROOM and up, paper incl cleaning, 75c. COlfax 1077.

## WASHING MACHINE REPA

ALL makes washers repaired; cyl recovered, wringer rolls, parts. FO.

WRINGER ROLLS—Parts and repai all makes. HIland 0734. Almetal Co.

## STORAGE, MOVING, EXPRESS

### Bonded—Insured Movers

Experienced men; 3 rooms, $6; storage, 4 rooms, $2; long distance moving, 20c mile. STerling 1213. (c62)

**PEOPLE'S MOVING CO.**
Bonded; 3 rooms $6; 6 rooms, piano, $14; storage, $1 room; piano moving; 4 experienced men to van. JEff. 5181. (8)

**CRAWFORD MOVING VANS**
$4.50 load or contract; long distance rate 20c mile. FRanklin 8570. 3059 Cass. (1)

LARGE bonded bans, $1.50 rooms, storage; long distance 10c mile; insured. Victor 5236. (1)

E. CRAWFORD—$4.50 load or contract; long-distance, 20c mile. FRanklin 4766. 3001 Cass.

LARGE 8-room vans, $2 room; storage, $1; expert, courteous movers. Reliable Moving Co., LAc. 1699.

FURNITURE—Moved $1.50 room, long distance, 10c mile; large vans; bonded and insured. FR. 8808.

MOVING—$2 room, bonded, insured, long distance 20c mile. FR. 6880. (c62)

KORTKAMP BROS. COLFAX 3900
We move you right, any distance. (c62)

BONDED moving, 3 rooms, $4 up, distance 9c mile. GArfield 0128.

BONDED moving; local, distance; low rates; good service. Gibbs, FR. 7509. (c)

BONDED moving, 3 rooms $6; special June only. FOrest 2053 day, night. (c99)

LOAD Wtd.—To or from Detroit, next week. MUlberry 0191. (c)

BOSTON MOVING CO. are bonded movers, $2 per room. NEw. 1718. (c)

MOVING—Furniture exchanged; local or long-distance. Abbott. FOrest 1975.

PADDED van, $2 room; long distance, 10c mile. Bonded, insured. PR. 7419.

MOVING in exchange for furniture. Jay's, 4618 Delmar. DEl. 3032. (c)

LARGE vans, bonded, insured, $1.50 room, long distance, 10c mile. VIc. 6353. (c2)

MOVING, hauling, local and long distance, special low rates. CEntral 5764.

## WALL PAPER CLEANING

ABSORENE wall paper cleaning, 50-75c; paint washing, expert service. FR. 6283. (c62)

CLEANING—50c and 75c; paper hanging, painting; reasonable. COlfax 9064. (c99)

CLEANING, 75c; papering, $4; patch plastering, painting; cheap. EVer. 8662. (c)

CLEANING, papering, painting, plastering; cheap. COlfax 1388W. (c7)

PAPER—And paint cleaning, 50c and 75c; bath free. LAclede 4684. (c)

REED Paper Cleaning Co.—Experts; rooms, 50c; baths, 25c; paint washing. JE. 3038. (c50)

ROOMS CLEANED, 50c-75c, guaranteed no streaks; prompt service. HIland 6090. (c2)

ROOM, 50c; guaranteed; no mess or streaks; house painting. HUdson 0022W.

WALL PAPER CLEANING, 75c room and up; work guaranteed. VIctor 3958W. (c99)

## WALL PAPER HANGING

### Craftex Papering, $5 Room

Paper included; 2 rooms, bath free; prompt. HIl. 6090, HIl. 9142. (c)

Guaranteed Papering Lowest Prices. Excellent work; painting. PRospect 2447. (53x)

**A BATH PAPERED FREE**
With 2 rooms or more; painting, plastering, cleaning. PRospect 6069. (c99)

PAPER HANGING, painting done at lowest possible price in consistency with good work and material. Thos. Futrell & Son, 35 years in St. Louis. FRanklin 0103. (1)

PAPER HANGING—Painting, done at once; expert. R. B. Doyle, CAbany 2730M.

PAPERING — $4 up; painting, cleaning; reasonable. Colonial Dec. Co. MUl. 4320. (c62)

PAPER HANGING AND CLEANING—Do own work. PRos. 5923. 3438A Wyoming. (c99)

PAPERING—$4.75 room and up, paper and border included. FLanders 7162. (c99)

PAPERING—Painting; good, clean; reliable service; low cash price. EV. 3535. (c99)

PAPERING—$5 room, excellent workmanship; also painting. EVergreen 4723. (c99)

PAPERING and painting; dependable; guaranteed work; rates reasonable. FR. 6739. (c1)

PAPERING, painting, plastering, cleaning; first-class; reasonable. FOr. 1527. (c83)

PAPER HANGING—$3 room and up; also painting; guaranteed. CEntral 0884. (c65)

PAPERING—$5; scraping, plastering, painting cleaning; guaranteed work. JEfferson 6196.

PAPER HANGING—Painting, plastering; reasonable; do work myself. MUl. 0762. (c53x)

PAPER HANGING — Cleaning, painting; reasonable; guaranteed. FRanklin 1905. (c53x)

PAPERING, $4 room; paper included; painting, plastering, cleaning. RIv. 1420. (2)

PAPERING—Painting as it should be done, reasonable; estimates. FOr. 9340. (c8)

PAPERING, painting, depression prices; good work is our advertising. VIc. 4474J (c7)

PAPERING—Painting; prices low; all work guaranteed. PArkview 5181. (1)

PAPERING done reasonably, first-class work guaranteed. NEwstead 1538. (c1)

PAPER HANGING—$3 and up, paper included, cleaning 75c. EV. 7214. (c62)

PAPER HANGING, painting, cleaning. F. Platt, TYler 3467. (2)

PAPERING—Good work; prices reasonable; guaranteed. FOr. 2038. MU. 7209. (c83)

PAPER HANGER—And painting; work guaranteed. Call Shearer, GAr. 5245. (c) (c62)

PAPER HANGING, $4 per room, material included. ROsedale 0449.

PAPERING—$5 room and up, with paper; guaranteed. C. Dorn, LAclede 3812.

PAPERHANGING, $4.50 room, work guaranteed. LAc. 5558. (c)

PAPER HANGING—Reasonable. RIverside 5592M. (c)

PAPERING—Rooms $3, including paper; plastering; cheap. FRanklin 5063.

PAPER HANGING—First-class work; $4 up including paper. COlfax 3549W.

PAPER HANGING, $3 room up; good work. COlfax 8433J. (c99)

PAPERHANGING, $4.50 up, start at once, work guaranteed. GArfield 3918.

PAPER HANGING, $3 room up; good work. PArkview 6801. (c99)

PAPERING—First-class; $4.50 up, or by roll. CAbany 3285M.

PAPERING—Painting, cleaning. Call Burton, 4252 Shenandoah. PRos. 0809. (c62)

PAPERING—Rooms, $3.50; paper and border included. VIctor 4114J.

PAPERING—Lowest price; work myself. Call mornings. COlfax 5988W.

PAPERING—$3 room, border paper included; cleaning 25c. CEntral 6085.

PAPERING—$4-5; craftex, $6; all two-edge work; painting. VIctor 2074W. (c2)

PAPERING—$3.50 up; good work; 1932 patterns. RIv. 7761R. HI. 1001. (c76)

PAPERING—Done with, without paper; plastering; cleaning. VIctor 1764.

PAPERING and cleaning $3.50 up; work guaranteed. MUlberry 0990. (c80)

ROOMS papered $4; cleaned, 50c; painting, graining and craftex work; no amateur. Guaranteed. MUlberry 1609. (c80)

ROOMS papered, $4, including 1932 paper; job plastering. Goodman, MUlberry 6819. (c62)

ROOMS papered, $5 up; 2 rooms, bath free; prompt service. HIland 6090. (c2)

ROOMS papered, $3 up, guaranteed; also painting. Robertson, JEfferson 9764.

ROOMS papered, $5; beautiful wall paper included. Baker, CAb. 4574R.

ROOMS papered, $4, paper, scraping, plastering included. VIctor 0596.

ROOMS papered, $3.50, material included; workmanship guaranteed. PRos. 4122.

ROOMS papered reasonable. Chas. Cullen, CEn. 9219. 1419A North Market. (c99)

ROOMS—Papered, $5; paper included. In business 25 years. COlfax 3418R. (c)

ROOMS PAPERED, $3.50 up, painting, plastering, quick service. JEff. 8992.

ROOMS papered $3 up, paper included; painting, plastering. VIctor 4518R.

WALL PAPERING, painting, craftex plastering refinished; do work myself; no middleman's profit; good reference. VIctor 3153 or Kirkwood 742J. (c)

CALL LAclede 4646 and see our beautiful selections at $4 room; no obligation; satisfaction guaranteed. (c62)

THIS WEEK'S SPECIAL—All rooms, $4.50, paper included. LAclede 3814.

OWNERS attention. All decorating prewar prices. COlfax 1228J. (c99)

M. NAGLE, paperhanger, decorator, formerly Laclede av., now located RI. 5482W

O K DECORATING CO.—$3 up, including paper scraping. CEntral 2573. (c)

$3 PER ROOM and up, paper included; cleaning 75c. COlfax 1077.

## WASHING MACHINE REPAIR

ALL makes washers repaired; cylinders recovered, wringer rolls, parts. FO. 0572. (c99)

WRINGER ROLLS—Parts and repairs of all makes. HIland 0734. Almetal Co. (c8)

## WINDOW SHADE CLEANING

**WINDOW SHADE CLEANING**
See samples in our windows; all grades 36x6 or less taken down, chemically cleaned, rollers adjusted, new rings and re-hung at 30c each; new shades on old rollers 45c each; washable shades, 75c; 10 per cent discount and 5-hour service on work brought in and called for; open evenings; estimates free.
HESS-DARR SHADE CO.
4010 Chouteau. FRanklin 0277. (c)

SHADES—To order, any size, 36-inch or less, 5 ft., 35c; opaque or Hollands. Send rollers. Other grades and sizes proportional. Cleaning, repairing. Stock shades, 36x6, with rollers, opaque or Holland, 35c. 5596 Easton av. Open until 8 p. m.

## PROFESSIONAL

### AVIATION INSTRUCTION

GUARANTEED complete flight training, including first solo, $75. Aeronca Co., Curtiss-Steinberg Airport. BRidge 8700.

### DANCING

**LUCILLE'S STUDIO OF DANCE.**
Taps, acrobatics, ballet, ballroom, special classes in chorus training; low rates for children. 4505 Olive. DElmar 3964.

FOX TROT, waltz, one-step, tango, collegiate dances taught, privately any hour; daily, evenings, Sunday; 4 lessons, $5, 10 lessons, $10; lady, gentlemen teachers. Adams Studio, 4614 Delmar. DE. 6059.

ALL LESSONS strictly private; fox trot, one-step, waltz, collegiate dancing, 4 lessons, $5; 10 lessons, $10. Grace Lawler Dance Studio, 5026 Delmar. ROsedale 3177

REINHARDT STUDIO of dancing, reduced rates. 5745A Delmar. CAbany 1145. (c

### DETECTIVES

DETECTIVE — Shadowing, investigating; reasonable; confidential. PArkview 3202.

DETECTIVE KICK—Shadowing and investigating; bonded. EVergreen 8194. (c56)

DETECTIVE KICK—Shadowing and investigating; bonded EVergreen 8194 (c56)

### DRESSMAKING—MILLINERY

### GIRLS OUT OF SCHOOL

Learn drafting and dressmaking this summer. Ask about our complete course. BRANDENBURGER SCHOOL OF DRESSMAKING, 4660 Maryland. DEl. 0686. (c99)

SEWING Wtd.—Any kind, prices reasonable. Call TYler 1390W. 2813 N. 11th. (c62)

DRESSES made, $1.25 each; guaranteed perfect fit. CO. 4372W. 4276 Labadie. (c83)

DRESSMAKING—In homes by day, reasonable, excellent work. DElmar 3406W.

DRAFTING and dressmaking schools; day and evening classes. PRospect 4840. (c99)

PLAIN WASH or silk dresses, two $5; remodeling; references. GRand 3688R. (c)

DRESSMAKING, alterations; remodeling; reasonable. GRand 0495. (c99)

### INSTRUCTION

**RESERVOIR PARK HIGH SCHOOL**
At 2910 Lafayette; conducted by public high teacher, June 20 to Aug. 5. Register June 18 or phone RIv. 7057. (c)

ALL women should learn a trade; beauty culture is easiest learned and best paying Call or write for catalogue. Day, night school. Mary T. Bender College of Beauty Culture, 359 N. Boyle av. FRanklin 8680. Service to the public. (c99)

ADULTS of neglected education call Mrs. Dodson, FOrest 5298. 5337 Cabanne. (c99)

AUTO driving lessons by expert woman instructor. LAclede 5734.

CONVERSATION—Social assurance, poise, charm and personality developed; self-consciousness overcome. Beverly Talbot, DElmar 7587. (c99)

FRENCH AND SPANISH—For lessons, call LAclede 7587. (c99)

HAWTHORNE HALL—Summer school, individual and class instruction. FOr. 6250. (c62)

INSTRUCTION—Teacher university graduate; summer instructions mathematics science English; reasonable. CAb. 4987. (c67)

INSTRUCTION to ladies on auto driving; 20 years' experience. FR. 1074. (c)

LEARN BEAUTY CULTURE AT MOLER'S And cash in on the constant demand for Moler's graduates. Learn day or evening. Investigate. MOLER SYSTEM, 810 N. Sixth. (c14)

SCIENTIFIC beauty culture taught by only authorized Marinello instructor in State. Day and evening classes. Elizabeth Thielen 4479 Washington bl. NEw. 0600. (c8)

SPANISH taught rapidly; class or private; free trial lesson. 1420 Silverton pl. Hiland 7237. (c99)

STUDY CHIROPRACTIC—Complete courses including X-ray, dissections, laboratory work and clinic experience. Write for information. Missouri Chiropractic College, 1503 S. Grand bl., St. Louis, Mo. (c99)

TEACHER—Children between 5 and 16 to tutor for summer; very reasonable. EVergreen 0712.

TUTOR—Improve your child's penmanship; enroll in 6 weeks' summer course; rates low. JEfferson 5053.

### Trade Schools

MEN—Learn scientific BARBERING at Moler's. Earn while learning. Positions waiting graduates. Investigate. Moler System, 810 N. Sixth. (c14)

TRI-CITY BARBER COLLEGE — Call or write; tools furnished, 811 Market. (c82)

### PATENTS

INVENTORS, WHY PAY MORE?
H. M. PLAISTED, Registered Patent Attorney, 30 years' experience patents and trade marks, 4413 Page. JEfferson 2895. Patent Office issued 1510 last Tuesday. (c99)

PATENTS—Watson E. Coleman, patent lawyer; booklet free. 724 9th st., Washington, D. C. (99)

PATENTS obtained. Information, folder free. J. F. Larson, 524 Paul Brown Bldg. (c99)

### PROFESSIONAL

NURSES—Registered or practical, or any intelligent woman can handle; semi-professional work; instructions free. Call DElmar 1319W. (c80)

### SUPERFLUOUS HAIR REMOVED

**SUPERFLUOUS HAIR**
Removed by 10-needle electrolysis, quicker and permanently; 600 hairs per hour; positively no scars; 20 years' experience in St. Louis. DElmar 6180.
ELECTROLOGIST
MISS AIDA L. MAYHAM,
346 N. Euclid av., corner Pershing. (c99)

**Hair - Moles-Warts**
Permanently removed by the multiple electric needle. No pain; no scars.
MAE INSTITUTE,
Suite 205-206 Mae Bldg
Phone FRanklin 5816. 4468 Delmar. (c99)

SUPERFLUOUS HAIR REMOVED
Permanently, by multiple electric needle.
MARIE W. FANSIN ELECTROLOGIST,
4928 West Pine bl. DElmar 1184. (c99)

### THEATRICAL

CHORUS GIRLS—Experienced, for musical tab. No. 3 Odeon Bldg. (c)

WANTED for carnival, colored performers in all lines; steady work; musicians, chorus girls, comedians, etc. Call Sunday, 10 a. m., Minstrel Show, 6000 Natural Bridge.

## EMPLOYMENT WANTED

### MEN, BOYS

ACCOUNTANT—Sit.; bookkeeping service; statements, income taxes, audits expert; reasonable. Harry Gardner, WAbash 189W.

AUTO MECHANIC—Sit.; full set truck tools or maintenance; $25 per week. Box B-325, Post-Dispatch.

AUTO MECHANIC—Sit.; A1; city references; need work. Harry, DE. 2643W.

AUTO MECHANIC—Sit.; repair your home full equipment, tools. GRand 2513R.

BAKER—Sit.; first hand; good references. GArfield 2079. (92)

BAKER—Sit.; help out or steady; wages reasonable. PRos. 6521.

BLACKSMITH—Sit.; construction work; or take shop on percentage; consider renting shop. Box C-273, Post-Dispatch.

BOOKKEEPER—Sit.; let me do your bookkeeping by the hour and reduce your overhead; 50c per hour for actual time at work on your books. Box C-190, P.-D.

BOOKKEEPER—Sit.; first class; prove work daily; reliable; good penman; references. Box C-392, Post-Dispatch or CAbany 9334.

BOY—Sit.; 17; husky; work on farm for home; small wages; exchange references. Box C-302, Post-Dispatch.

BOY—Sit.; 18; wants work of any kind, except selling; high school graduate; factory experience. MUlberry 5709.

BOY—Sit.; 18; work of any kind. 825A DeSoto. COlfax 1836.

BOY—Sit.; 17; 2 years' high school; any kind work. Box C-17, Post-Dispatch.

BOY—Sit.; 17; strong; learn baker, other work; experience. 1023 Rutger.

BOY—Sit.; 16; wants to learn a trade Victor 1251.

## SITUATIONS—MEN, BOYS

BOY—Sit.; 17, wants work of some kind. EVergreen 6426.

BOY—Sit.; watch making; school experience; references. Box C-58, Post-Dispatch

CALLER OUT, CAMERA MAN—Sit.; experienced; own outfit; remuneration based on present conditions. Box C-148, Post-Dispatch.

CARD WRITER—Sit.; window trimmer; age 28; 8 years' experience, anything. Box B-73, Post-Dispatch.

CARPENTER—Sit.; wants work; cabinet, furniture; all kinds wood work repaired; 50c per hour. PArkview 3871R.

CARPENTER—Sit.; building additions, repairing porches, fit windows, sash cords; reasonable. EVergreen 6748.

CARPENTER—Sit.; maintenance apartment, heating, plumbing, painting. MUlberry 5615.

CARPENTER—Sit.; wood or screen work; need work; cheap. FLanders 7436.

CARPENTER—Sit.; do anything for board, clothing. Box C-333, Post-Dis.

CHAUFFEUR—Sit.; white, 28, neat-appearing, reliable, expert driver; have driven for cleaner and dyer; knows city; free to travel. Box C-257, Post-Dis.

CHAUFFEUR—Sit.; houseman; make own repairs; 10 years' experience; more for home than wages; 30 years old. WEbster 2531W.

CHAUFFEUR—Sit.; thoroughly experienced; 16 years with last family; wishes to make change. G. Berger 4482 McPherson. JEfferson 9636. (7)

CHAUFFEUR—Sit.; colored, 18 years' experience; other work; references; touring. JEfferson 7529.

CHAUFFEUR—Sit.; colored, houseman, butler, 19 years one family. JEff. 4013.

CHAUFFEUR—Sit.; experienced; houseman, yardman; good reference. FR. 6731.

CHAUFFEUR—Sit.; good, best references; touring; experience. FR. 9600. Wm. Page

CHEF—Sit.; cook, consider any proposition; middle age. 1500 Pine. Geo. S.

CLERK—Sit.; 38; 22 years railroad experience; best references; any work; can post cash bond or be bonded. Box C-235, Post-Dispatch.

CLERK—Sit.; experienced in commerce and finance accounting, typing and general office. Box C-232, Post-Dispatch.

CORRESPONDENCE, TYPIST—Sit.; assistant bookkeeping, credits mail order work; experienced; best references. B. J. Conroy, room 512, Y. M. C. A.

COUPLE—Sit.; middle-age, need a home; city or country; work for room and board; companion for elderly couple, motherless home, tourist camp, etc.; honest, reliable, clean; references. Box C-224, Post-Dispatch.

COUPLE—Sit.; woman excellent cook; man first-class chauffeur and yard man; city or county; good references. Call VIctor 1634J.

COUPLE—Sit.; middle aged; wants care of estate in county where few chickens be raised; also garden; small salary; experienced; references. Box B-247, Post-Dis.

COUPLE—Sit.; wants janitor work in apartment for living quarters and salary. Edward Schmitt, 5131 Vermont.

COUPLE—Sit.; as caretaker of farm or resort; will work on shares. 4925 Heege. FLanders 6412.

COUPLE—Sit.; young; German; chauffeur, butler, house and yard, cook, maid; reference. WYdown 0883.

COUPLE—Sits.; white; young; experienced cook, chauffeur and yardman. RI. 9193J.

DISTRICT MANAGER—Sit.; with A1 record, desires connection with good local company rather than accept unfavorable transfer; willing devote entire time selling merited product. Can meet any requirement. Box C-34, Post-Dispatch.

ENGINEER—Sit.; time, study, experienced piece rate establishment, bonus work; production control.

ENGINEER—Sit.; technical graduate; field, office, best references. FOrest 8520. Jenewein.

ESTIMATOR—Sit.; 29; construction engineering experience; small salary acceptable. PRospect 0472.

JANITOR—Sit.; maintenance man, white, married, 15 years' experience; understands oil burner, ice machine; reference. FR. 6622.

JANITOR—Sit.; Handy with tools, carpenter, painting, plumbing; excellent references. JEfferson 7614.

MACHINIST—Sit.; or maintenance man; needs work. Box C-143, Post-Dispatch.

MAINTENANCE ENGINEER—Sit.; experienced, guaranteed to cut operating cost. GArfield 0260. Mr. Greer, between 8 a. m. and 7 p. m.

MAINTENANCE MAN—Sit.; janitor; can do papering, painting, repairing. STerling 0067.

MAINTENANCE MAN—Sit.; chauffeur, free to travel; best of references. Call after 5 p. m. NEw. 0273.

MAN—Any kind office work; 30 years stenographic, railroad, traffic and general office experience; thoroughly reliable, efficient, energetic; highest references; salary secondary. Box C-314, Post-Dispatch.

MAN—Sit.; middle-aged, single, references, experienced, farming, gardening, poultry; wants steady work and home; small salary. Phone WEbster 3457J or write Box C-309, Post-Dispatch.

MAN—Sit.; neat, clean, white, wishes work as caretaker or janitor; allround handy man; best of references. FOr. 8057.

MAN—Sit.; farmer, executive, in urgent need; wide business experience. Box C-251, Post-Dispatch.

MAN—Sit.; will invest in legitimate business, accounting, credit experience; give details. Box C-83, Post-Dispatch.

MAN—Sit.; elderly, active, experienced at general work pertaining to suburban home. Box C-256, Post-Dispatch.

MAN—Sit.; middle aged; carpenter work, factory or warehouse. Thomas, 1419A Carroll. (62)

MAN—Sit.; with car; do work of any kind. HUdson 0732. (65)

MAN—Sit.; colored, job work, house, yard, paint, cleaning; references. FR. 6631.

MAN—Sit.; colored; experienced car washer; reference. JEfferson 6566.

MAN—Sit.; strong; needs work badly. Victor 3272J.

MAN—Sit.; expert furniture refinishing at reasonable prices. Call COlfax 0657. (4)

MAN—Sit.; work of any kind. Al Rosenberg, 2221 S. 2d.

MAN—Sit.; middle-aged, as night watchman. Box C-149, Post-Dispatch.

MAN—Sit.; young; work of any kind; reference. 1929 S. Broadway.

MEAT CUTTER—Sit.; 11 years' experience, in south and west St. Louis; salary or commission. Call HUdson 2469W.

MEAT CUTTER—Sit.; expert; can manage shop. PRospect 7223.

NIGHT WATCHMAN—Sit.; experienced and references. EVergreen 9028.

PAINTER—Sit.; exchange work for rent; capable any kind painting; preferably vicinity of Maplewood. HIland 2380.

PAINTER—Sit.; first-class decorator; everything; know paint line. FL. 9937.

PAINTER—Sit.; good, sober, wishes work, day or contract. EV. 2194.

PAPER HANGER—Guaranteed; $5 per room, paper and scraping included; need work. GR. 6457.

PAPER HANGER—Sit.; painter; wants work; good; reasonable. STerling 1721.

PAPER HANGER—Sit.; contract or hour; reasonable; have samples. LA. 9682.

PAINTER—Sit.; paper hanging; paper cleaning; I have tools. Phone LAclede 8811.

PAINTER—Sit.; paper hanger; have tools; 50c hour. EVergreen 6426.

PAINTER—Sit.; and paper hanger; wants work; anything considered. FOrest 2488.

PAINTER—Sit.; in and outside; special price this week. GRand 4596R.

PHARMACIST—Sit.; 15 years' experience; age 32; good reference. McCown, DElmar 0962M.

PIPE FITTER—Sit.; maintenance, need work; reference. Box C-234, Post-Dis.

PORTER—Sit.; butler work; willing to work; reference. FR. 1428.

PRINTING PRESSMAN—Sit.; combination; will invest if necessary; good references. Box B-408, Post-Dispatch.

PRINTER—Sit.; compositor; Kluge and Millerman allround. Box C-18, Post-Dis.

RADIO TECHNICIAN—Sit.; technical and high school education; practical experience; indorsements, references. EVergreen 3233. M. L. Feller. (62)

SALES EXECUTIVE—Sit.; desires mnfrs.' line for Texas. John A. Campbell, Dallas.

SALESMAN—Sit.; 11 years' experience selling high-grade motor cars, with one firm; would like connection with reliable organization in other lines. Interested only in worth-while proposition. Box C-95, Post-Dispatch.

SALESMAN—Sit.; experienced; with car; food line preferred. 4312A Olive.

STENOGRAPHER — Sit.; bookkeeping knowledge; high school graduate. Box C-334, Post-Dispatch.

STUDENT—Sit.; high school, age 18; class A student wants work of any kind; can drive car; good reference. Call RIverside 8877R.

TOOL AND DIE MAKER—Sit.; age 35; foreman, designer special machinery; experimental work. CAb. 1304J or Box C-213 Post-Dispatch.

TRAFFIC CLERK—Sit.; 10 years' railroad; LaSalle graduate traffic management; 30, married; good education; salary optional. Box A-306, Post-Dispatch.

WATCHMAKER—Sit.; expert in watch and clock repairing. JEfferson 1035.

YOUNG MAN—Sit.; interested in chemistry; some experience; apprentice for some large firm. Box C-142, Post-Dispatch.

YOUNG MAN—Sit.; 19; grocery store experience; work of any kind. 5311 Bancroft.

YOUNG MAN—Sit.; tall; 18 years old; high school graduate. PRospect 2941.

## SITUATIONS—MEN, BOYS

YOUNG MAN—Sit.; 18 years old; C. B. C. graduate. Box C-136, Post-Dispatch. (99)

YOUNG MAN—Sit.; good penman, desires recording position. Box J-50, P.-D.

YOUNG MAN—Sit.; experienced driver; consider anything. EVergreen 6426.

YOUNG MAN—Sit.; married, with family; anything accepted. PR. 6535.

YOUNG MAN—Sit.; butcher experience; like to learn to cut meat. LA. 0538.

YOUNG MAN—Sit.; strong; work any kind. VIctor 3272J, Monday.

YOUNG MAN—Sit.; wants job; chauffeur; high-class decorator. RIverside 1474.

YOUNG MAN—Sit.; married; strong; any work; drives car. FLanders 7436.

## SITUATIONS—WOMEN, GIRLS

APARTMENT OR HOTEL MANAGER—Sit.; by lady, 8 years experience. FRanklin 9182. (7)

ARTIST—Sit.; paint or design greeting cards, etc. Box C-147, Post-Dispatch.

BEAUTY SHOP MANAGER — Sit.; 10 years' experience in five states; have personality, attractive; positively can increase business. Box C-99, Post-Dispatch.

BEAUTY OPERATOR—Sit.; experienced finger waver; 4 years' experience. GRand 2724.

BOOKKEEPER—Sit.; stenographer; can take complete charge of books, understands cost accounting; 11 years' experience; can take dictation; accurate, reliable, references. COlfax 6127R.

BOOKKEEPER—Sit.; stenographer; A1 figuring, detail or statement work; 4 years' experience; city or country. Box C-90, Post-Dispatch.

BOOKKEEPER—Sit.; 10 years' experience; best references; full or part time; monthly audits. FOrest 3252 or CAbany 0722. Box B-132, Post-Dispatch.

BOOKKEEPER—Sit.; 9 years experience; willing to work part time. Box C-36, Post-Dispatch.

BOOKKEEPER—Sit.; stenographer; four years' real estate experience. COl. 4226R.

COOK—Sit.; general housework; white, German; experienced; references. 1500 Helen, Brentwood.

COOK—Sit.; good; experienced; very reliable; best references. DElmar 4364.

COOK—Sit.; young, white, alert, children's governess. JEff. 7258. Room 103.

COOK—Sit.; first-class, colored, reference. JEfferson 1758.

COOK—Sit.; excellent pastry and general or services exchanged. FR. 8962.

COOK—Sit.; white; good cook; neat housekeeper; references. Box C-64, Post-Dis.

COOK—Sit.; hospital or other institution; experienced. FRanklin 6476.

COOK—Sit.; woman, experienced; young; colored; neat; reference. FR. 1533.

COOK—Sit.; first-class; won't regret giving trial. GR. 8158J.

COUPLE—Sit.; really desirable, capable, conscientious, experienced; hotel hostess, manager, clerk, charge of apartments, lodge, tourist court; willing to go anywhere; highest recommendation. Box K-205, Post-Dispatch.

COUPLE—Sit.; experienced chauffeur and yard man; woman, cook, housework, or caretaker clubhouse. Box C-253, P.-D. (99)

COUPLE—Sit.; cooking, allround work, boarding house or country place. Box C-94, Post-Dispatch.

COUPLE—Sit., middle-age, take care apartment exchange for rent; husband works. John Chromoya, 1330 Merchant.

DOCTOR'S ASSISTANT—Sit.; do X-ray and clinical laboratory work; experienced in diathermy, quartz and infrared light treatment; references; modest salary. Box F-128, Post-Dispatch. (c53x)

DRESSMAKER — Sit.; fine dressmaking, tailoring, remodeling; reference. Linquist, JEfferson 6273.

DRESSMAKER—Sit.; altering; fine sewing; low rates. ROsedale 1095.

DRESSMAKER—Sit.; goes out by day, evening; gowns, alterations. FOrest 3755.

GERMAN GIRL—Sit.; general housework; assistant cook. 4342 Ashland.

GIRL—Sit.; 16 years old; high school education; typing, clerical work; sales girl. Box B-244, Post-Dispatch.

GIRL—Sit.; 17; wants housework; care of a child; please write Miss Marcacci, Sauyerville, Ill., Box 14.

GIRL—Sit.; desires position as apprentice in beauty shop; experienced in shampoo and finger waving. Call RI. 6460J, Monday.

GIRL—Sit.; wants housework, care for children experienced; references. EVergreen 8920 from 9 to 1.

GIRL—Sit.; refined; white; age 20; assist with housework; references $5 week. COlfax 3849J.

GIRL—Sit.; colored; housework, cleaning, laundry; experienced; references. Myrtle. CEntral 3079.

GIRL—Sit.; wants room and board, in exchange for work before and after school. Victor 2626, Monday. (c)

GIRL—Sit.; white, by day for general housework; also care for children; reference. HIland 8605.

GIRL—Sit.; cooking and general housework; reference. ST. 1971.

GIRL—Sit.; colored; wishes half day work by week, no Sunday. JEfferson 1194.

GIRL—Sit.; country; general housework; city references; experienced. MUl. 1084.

GIRL—Sit.; white, general housework; nursegirl; references. MU. 6890.

GIRL—Sit.; housework; references. 3930 N. Florissant. TYler 3836J.

GIRL—Sit.; colored, to take care of children Call JEff. 2105.

GIRL—Sit.; for general housework; good references. Call EVergreen 4595.

GIRL—Sit.; housework; references. CEntral 8169.

GIRL—Sit.; colored, housework, stay on place, reference. NEw. 0765.

GIRL—Sit.; colored; housework by week; references. JEfferson 4964.

GIRL—Sit.; white, general housework; references; PArkview 3987 in morning.

GIRL—Sit.; experienced, in grocery or bakery; South Side preferred. 6215 Alabama.

GIRL—Sit.; colored; housework, cooking; no washing; reference. JEfferson 4726.

GIRL—Sit.; colored; reference; experienced cleaning, $1.70. Call Monday, NE. 1281

GIRL—Sit.; colored; wants housework 3 days, or week. FRanklin 4365.

GIRL—Sit.; country; wants housework; or care of children. 5318 Helen av.

GIRL—Sit.; German, to go away for summer. FOrest 7835. Call Monday.

GIRL—Sit.; assist in housework for room and board. Box B-75, Post-Dispatch.

GIRL—Sit.; colored, housework, stay on place; reference. NE. 0765.

GIRL—Sit.; Southern colored; general housework; willing worker. JEff. 5182.

GOVERNESS—Sit.; or tutor; 2 years' college, 2 years' primary teaching experience. Call Miss Fields, FLanders 5648. (53x)

HOUSEGIRL—Sit.; Catholic; good plain cook; $7 week. EVergreen 3979.

HOUSEKEEPER—Sit.; good cook; motherless home; in exchange for board of self and 2 grown daughters; references exchanged. Mrs. Miller, FOrest 8508.

HOUSEKEEPER—Sit.; A1, neat, intelligent; also practical nurse; capable taking full charge; refined motherless home; excellent cook. Box C-307, Post-Dis.

HOUSEKEEPER—Sit.; neat, reliable, unincumbered; 55; motherless home or couple employed; good manager. Box B-27, Post-Dispatch.

HOUSEKEEPER—Sit.; or companion, in motherless home; elderly couple or invalid, by middle-aged woman; no incumbrance. Box B-38 Post-Dispatch.

HOUSEKEEPER—Sit.; or maid; age 39; in nice apartment or home, no objection 1 child; city or country; more for home than wages. Box C-57, Post-Dispatch.

HOUSEKEEPER—Sit.; lady 45; wants work for small family of adults; no laundry, $5 week. PRospect 5921.

HOUSEKEEPER—Sit.; small home, care of children, nervous mental person. FOrest 3951.

HOUSEKEEPER—Sit.; middle-aged; motherless home or couple. 3626 S. Broadway, Illinois.

HOUSEKEEPER—Sit.; middle aged unincumbered; motherless home, city or county; no triflers. Box B-51, Post-Dis.

HOUSEKEEPER—Sit.; small family; motherless home; no laundry. Box C-205, Post-Dispatch.

HOUSEKEEPER—Sit.; neat, clean, reliable; restaurant work; references. Box B-25, Post-Dispatch.

HOUSEKEEPER—Sit.; small family, motherless home; references. Mrs. Haley, 913 N. 15th st.

HOUSEKEEPER—Sit.; motherless home; good reference. Mrs. Rose Cole, 6728 Alabama. RIverside 4374.

HOUSEKEEPER—Sit.; motherless home; Marie Martin, 2305A S. 4th.

HOUSEKEEPER—Sit.; Catholic; best of references. Box C-322, Post-Dispatch.

HOUSEKEEPER—Sit.; white, 313A Geyer. No triflers.

HOUSEKEEPER—Sit.; reliable for motherless home. RIverside 8880.

HOUSEKEEPER—Sit.; middle-aged; references, appreciates home. 2827A N. 11th.

HOUSEKEEPER—Sit.; in good Protestant family, city references. PRo. 0037.

HOUSEKEEPER—Sit.; in motherless home; elderly lady. GRand 5917W.

HOUSEKEEPER—Sit.; experienced; stay on place. 1015 Ruskin, Edwardsville, Ill

HOUSEKEEPER—Sit.; in motherless home. 3222 Vista.

HOUSEKEEPER — Sit.; refined German lady; motherless home. Box C-255, P.-D.

HOUSEKEEPER—Sit.; or companion; leave city; no triflers. Box C-285, P.-D. (59)

HOUSEKEEPER—Sit.; reliable; more for home than wages. Box B-24, P.-D.

HOUSEKEEPER—Sit.; more for home. Box C-100, Post-Dispatch.

## SITUATIONS—WOMEN, GIRLS

HOUSEKEEPER—Sit.; young lady, unincumbered; motherless home. EV. 8918.

HOUSEKEEPER—Sit.; or cook, in motherless home, 4310 Prairie.

IF YOU NEED female help of any kind, white or colored, call us; no charge. FRanklin 6612. 4360 Washington. J. C. of W. A. Welfare Association.

LADY—Sit.; wants cleaning by day, care of children or employed couples' home; honest; reference; go home nights. PRospect 4205.

LADY—Sit.; capable, employed in one of the schools to go away with family for summer; references. Box B-29, Post-Dis.

LADY—Sit.; German; housework, whole, half day; experienced; reference. 5229 Conde.

LADY—Sit.; private tutoring in grades. Box B-245, Post-Dispatch.

LADY—Sit.; care for children; do general housework. COlfax 0657. (4)

LADY—Sit.; as companion, versatile, refined; educated. CAbany 9035J, Monday.

LAUNDRESS—Sit.; experienced; good references; wants Monday, Tuesday, $2. JEfferson 7657.

LAUNDRESS—Sit.; go out or bring bundles home; references. GRand 3813J.

LAUNDRESS—Sit.; bundles to bring home, reference. COl. 7241W.

LAUNDRESS—Sit.; bundles to take home. COl. 4497R.

LAUNDRESS—Sit.; white; one or two days week; best references. FOrest 1154.

LAUNDRESS—Sit.; white, or cleaning; whole or half days. MUl. 2611.

LAUNDRESS—Sit.; colored; bundle work; call for and deliver. FRanklin 1576.

LAUNDRESS—Sit.; white; reasonable; references. TYler 0796J.

LAUNDRESS—Sit.; German; call and deliver family bundles. Victor 2452W.

LAUNDRESS—Sit.; white, best references. Call TYler 3437.

LAUNDRESS—Sit.; white, wants Monday and Wednesday; best references, RI 4554R

LAUNDRESS—Sit.; colored, first-class, or cleaning $2.20; reference. JEff. 3506.

MAID—Sit.; colored; young; general housework; cooking; references. Jeff. 0458.

MAID—Sit.; cook, housework, companion; reference. 4211 Maryland. JEfferson 2838

MAID—Sit.; experienced, care for children. 4397 Gibson.

MAID—Sit.; colored; whole, half days; no Sundays; references. NE. 0682.

MAID—Sit.; colored; days or week; references. JEfferson 8560.

MAID—Sit.; colored, experienced; half or whole day. JEff. 4922.

MAID—Sit.; colored; cleaning, neat, reliable; reference. FRanklin 9461.

MAN AND WIFE—Sit.; experienced; poultry farm; references. Phone FRanklin 5455.

NURSE—Sit.; Christian Scientist; desires engagement with infant, aged, deficient or epileptic person; finest references; salary arranged. JEfferson 7378.

NURSE—Sit.; practical; experienced chronic; elderly, any case; references. PRospect 2494.

NURSE—Sit.; practical; middle age; care for invalids, infants or work; reference. EVergreen 6760.

NURSE—Sit.; practical; or housework; experienced; references furnished. 4611 Cecil

NURSE—Sit.; experienced with children; city references. Box C-40, Post-Dis.

NURSE—Sit.; practical; for elderly gentleman; best of references. STerling 0067.

NURSEGIRL—Sit.; assist housework; experienced; city reference. WAbash 194J.

PRIVATE TUTORING—Grade subjects. MUlberry 1475.

SECRETARY - STENOGRAPHER — Sit.; thoroughly experienced; good personality; capable meeting public; can give reference. FR. 2409. (c)

STENOGRAPHER-BOOKKEEPER — Sit.; willing to do part time, temporary or full time; 10 years' experience; will also relieve during vacation. Hiland 4594.

STENOGRAPHER—Sit.; secretary; experienced, refined, educated; references. Box C-171, Post-Dispatch.

STENOGRAPHER—Sit.; 7 years' experience; efficient, capable; salary optional. PArkview 7184W.

STENOGRAPHER—Sit.; general office work; insurance experience; small salary. CAbany 3324.

STENOGRAPHER—Sit.; secretary; thoroughly experienced; handle all office details. EVergreen 1342.

STENOGRAPHER — Sit.; general office work; switchboard, 6 years; references. RIverside 7466R.

STENOGRAPHER—Sit.; thoroughly experienced; general office, secretarial, FL. 5859.

STENOGRAPHER—Sit.; six years traffic departemnt experience. Box C-275, Post-Dispatch.

STENOGRAPHER-BOOKKEEPER — Sit.; age 24; 5 years' experience; A1 references. LAclede 0382.

STENOGRAPHER—Sit.; experienced, capable, references. Call Sunday, MU. 7909

SWITCHBOARD OPERATOR—Sit.; typist 6 years experience; references, CA. 1035W

TEACHER—Sit.; summer employment by school teacher; age 25; can drive car; ability to tutor a child in studies or music. Mary McKeen, Collinsville, Ill. Phone COllinsville 1019R.

WAITRESS—Sit.; bake pies; typist; good worker. Dressler, JEfferson 2343.

WAITRESS—Sit.; neat and experienced. 1026 Dillon.

WOMAN—Sit.; refined, single; cheerful; care children or light housework; best character, references; will leave city. Box C-228, Post-Dispatch.

WOMAN—Sit.; middle-aged; housekeeper in motherless home; references. Call at 921 St. Louis av.

WOMAN—Sit.; good housekeeper; middle age; cook, practical nurse; refined; with references. Box C-159, Post-Dispatch.

WOMAN—Sit.; colored, neat, cleaning, ironing; general housework; dish washing; experienced. JEff. 5396.

WOMAN—Sit.; housework or housekeeping, for couple employed; reference. FR. 5915.

WOMAN—Sit.; housework 9 to 4. Grand, Vandeventer, Washington, Delmar, Lindell. 3634A Easton

WOMAN—Sit.; reliable, experienced; laundress or cleaning; all or half day. CEntral 7362.

WOMAN—Sit.; middle-aged; experienced; general housework; apartment preferred. EVergreen 6051.

WOMAN—Sit.; colored; private family or apartment; experienced; references. Franklin 7321.

WOMAN—Sit.; young; cooking and housework; experienced; reference. 5054 Beacon.

WOMAN—Sit.; colored; general housework; experience, reference; willing to go away, stay on place. CAbany 7012.

WOMAN—Sit.; colored; A1 references; good cook; long experience; day, hour, week. M. Phoenis, ATwater 761.

WOMEN—Sit.; German; general housework. FRanklin 1931.

WOMAN—Sit.; colored; work days or week; references. JEfferson 8561.

WOMAN—Sit. by day or week. FR. 0094.

WOMAN—Sit.; white, housekeeper, general housework; references. Box C-66, P.-D.

WOMAN—Sit.; middle-aged, housework, more for home than wages. FR. 1927.

WOMAN—Sit.; colored; cleaning for part time; references; reliable. FR. 7944.

WOMAN—Sit.; housekeeper or housework; references. FRanklin 4946.

WOMAN—Sit.; care of children, day, evenings; references. Marie, FR. 0039.

WOMAN—Sit.; in her 40's; housework; good cook; references. JEfferson 8592.

WOMAN—Sit.; white; housework, $2 day, references. Victor 3859R.

WOMAN—Sit.; white; wants work by day, reference. WEbster 3730J.

WOMAN—Sit.; white, housework; day or week; reference. 4057A Easton.

WOMAN—Sit.; housework; competent. 4052 Delmar. JEfferson 8363.

WOMAN—Sit.; for general housework; good cook; references. 1008 Geyer.

WOMAN—Sit.; 59; cook, housekeeper and nurse; experienced; reliable. FO. 4085.

WOMAN—Sit.; white; reliable; cleaning; stay; $2; references; willing. JEff. 2344.

YOUNG WOMAN—Sit.; 25; housework; boy 4. 2626 Lyle. HIland 7575.

## HELP WANTED

## MEN BOYS

**BRANCH SALES MANAGER**
With record of success in directing organization of from 100 to 200 full-time house-to-house salesmen wanted by million dollar manufacturer of household necessities, food products, etc.; substantial starting salary plus quarterly bonus based on profits and excellent opportunity for quick advancement to divisional managership offered right man. Interview granted only if you give complete recrd of your work for the past five years; prefer man with house-to-house selling or direct selling managerial experience; confidential. Box J-295, Post-Dispatch.

**FREIGHT RATE.**
Information salesman, millions of dollars rate increases made, add great costs to business concerns; our publication furnishes necessary information at once. Yearly service $18 to $24; cash commissions $8 to $12 each sale. Box J-55 P.-D.

BOOKKEEPER—With some real estate experience. Box A-264, Post-Dispatch.

CALLER-OUT—And canvasser for photographer. Apply Sunday, 4453 Delmar. (c7)

CLERKS—Experienced; handle installment furniture accounts. Box A-233, Post-Dis.

## HELP WANTED—MEN BOYS

CARPENTER—Good, reliable, colored, and allround workman; and wife; to live in, fix up and rent colored apartments; give age, experience, references. Box J-57, Post-Dispatch.

COOK—White, experienced for cooking and first floor work; family of 2; for next fall; state references, age and wages wanted. Box C-250, Post-Dispatch.

COUPLE Wtd.—Man must be herdsman and general farm work; wife to assist part time housework, reference. Box C-154, Post-Dispatch.

COUPLE—Free rent to middle-aged Protestant couple for taking care of 4-year-old motherless boy. Father will pay board. Write K-69, Post-Dispatch.

EXECUTIVE SECRETARY and DIRECTOR
Experienced in trade association work; must be aggressive, alert, have initiative and ability to accomplish results; give full details in reply as to age, experience, qualifications and former connections. Box B-62, Post-Dispatch. (c)

LINOTYPE OPERATOR—Can use a fast man; give references. Box B-89, P.-D.

FARM HAND—Experienced. George Keim, Route 1, Florissant, Mo. ATwater 921J2

FUR OPERATORS—And fur nailers; experienced only need apply. Cardais Cloak Co., 506 N. 4th. (c2)

JANITOR—Maintneance, and wife; large apartment; must be compentent and sober; good, permanent position. Box B-380, Post-Dispatch. (c)

MAN—We have opening in our service department for capable man with car; sales experience helpful but not necessary; come prepared to start Monday, 10 a. m. sharp. 4705 Washington. (c)

MAN—Expert nickelplater and polisher for high-class job shop; out of city; give age, experience, nationality, affiliations and salary expected. Box J-307, Post-Dispatch.

MAN—The Fuller Brush has splendid opening in Jefferson County; car useful; territory established; good pay. Write 234 Roosevelt Bldg. (c)

MAN—To assist manager, music studio experience not necessary; small salary to start. 217 Odeon Bldg.

MAN—Experienced concrete mixer; state wages. Box B-292, Post-Dispatch.

MAN—Elderly; colored; to take care of farm. Apply Monday, 6312 Louisiana.

MEN—4; reputable company, doing business in St. Louis for the past 15 years, wants 4 good men for house-to-house work, who are ambitious and looking for advancement, guaranteed salary and commission; men who have sold washing machines and other electrical appliances will qualify for this work; state age and past experience. Box B-386, Post-Dispatch. (c)

MEN—National manufacturer requires the services of several aggressive, 23 to 40, to learn how to sell a medium-priced necessity at a substantial profit to you; transportation, sales, training and assistance furnished. Apply 9:30 a. m. Monday. Room 611, southwest corner Grand and Washington. (c)

MEN AND WOMEN—Make from $5 to $25 per day through the sale of 110 daily used household and toilet necessities guaranteed to please or money back; 50 years of square dealing. Call or write T. M. Sayman Products Co., Dept. J., 2117 Franklin av., St. Louis, Mo.

MEN—3, to cover established territories with J. R. Watkins Co. products; $30 to $50 per week for steady, reliable workers. 452 N. Boyle, corner Olive, 9 a. m. to 12 noon. (c3)

MEN—5, over 21, married only; must be neatly dressed; about $20 week to start; chance for rapid advancement to those who qualify; no selling. Apply 8 to 10 a. m., 1045 N. Grand. (c2)

MEN—To complete traveling crew working small towns; average earnings from $23 to $40 per week. Ask for Mr. Shannon, 2036 Railway Exchange Bldg.

MEN AND YOUNG MEN—To sell on trains; long runs. 28 S. 21 st. (c62)

MEN—Contact men and women from nearby towns. Box B-254, Post-Dispatch.

NURSE—Care for elderly gentleman during daytime; give experience, reference and wages expected. Box C-7, Post-Dispatch.

PRESSERS—Colored, you must be experienced on wash suits. Glick Laundry, 5190 Delmar. (c)

REFRIGERATION SERVICE MAN.
Thoroughly experienced; capable of taking full charge of department and adjusting complaints; must have car; phone for appointment Sunday 1 to 2 p. m.; Monday, 9 to 10 a. m., room 514 Mark Twain Hotel. (c)

SHOE MAKER—American; out of town; steady employment. Apply Sunday between 9 and 11 a. m. E. K. Leiber Leather Co., 512 N. 3d. (c)

STUDENTS—Over 18; sell house to house; 10 orders daily net $4. Apply in person, 3717 Washington, Crazy-Crystal. (c)

WATCH REPAIRER—References. Box C-278, Post-Dispatch.

### Help Wanted With Investment

### SERVICE MEN

Alert, for established route coin control game machines on conditional salary plus profits basis; old, well rated company; permanent; no experience needed; $350 required. Write President, Dept. B, 4334 W. Harrison st., Chicago, Ill.

CABINET MAKER—To invest $200, money secured, state experience. Box C-387, Post-Dispatch.

IMPORTER has opening for party with few hundred dollars; investment fully secured. Box C-20, Post-Dispatch.

## AGENTS WANTED—MEN

AGENT—Nothing like it; two complete cosmetic lines for white and colored; free samples and sample cases; no experience or money required. Write Keystone Laboratories, De Soto Station, Dept 7, Memphis, Tenn.

AGENTS—Good income plating auto parts, reflectors, mirrors, faucets, chandeliers, etc.; by new method; experience unnecessary; free particulars. Gunmetal Co., 13 Ohl, Decatur, Ill.

AGENTS—Amazing new metal Neonlike outdoor electric hanging sign; changeable glass message plates; sensational $3.95 seller; unusual profits. Red Lion, 215 Fourth av., New York.

AGENTS—Big money selling shirts, ties, underwear, dresses, hosiery, raincoats, coveralls, pants, belts, playsuits. Sales kit free! Nimrod Co., 4924-28 Lincoln av., Chicago.

AGENTS—20 daily; new patented device; retails $1; every home buys two sets; saves users money; 200 per cent profit. Economy Appliances, 1219 Van Buren, Chicago, Ill.

AGENTS—For Uze-Again rubber bottle caps; liberal profit; write for free sample and particulars. Brehm & Douglas 54 First st., Portland, Ore.

AGENTS—A business of your own; making sparkling glass name and number plates; checkerboards, signs; big book and sample free. E. Palmer, 352, Wooster, O.

AGENTS—Easy to make $5 a day with our line; permanent repeat business built up quickly. Liberal commission. Write today. Helmet Co., Cincinnati.

AGENTS—Flavoring, cosmetics, insecticides, none better, none cheaper, lowest prices to agents. 315 S. Broadway.

CALIFORNIA perfumed beads selling like hot cakes. Agents coining money. Catalog free. Low depression prices. Mission Factory 22, 2328W Pico, Los Angeles, Cal.

MAKE money selling hundreds of useful 5c-10c articles to homes. Free catalogue. Wartell, C-529 S. Franklin, Chicago.

MEN—New product! Puts keenest edge on razor blade in 2 seconds. No honing or stropping. Miraculous. Makes blades last five month. New Low price makes men buy. 100 per cent profit. Free sample offer. Loring, 119-W 23d st., Dept. S-36 New York.

MOTH TABS—New, large size; cost 4c; sell 15c. 215 S. Broadway. (c99)

MYSTERY CORD SET! Does entire ironing automatically. Prevents scorching. Saves electricity. For telephones also. Approved Good Housekeeping; 166 per cent profit. Samples furnished. Neverknot, 4503 Ravenswood, Chicago.

$60 WEEKLY—No selling; just pass out sensational new Wet or Dry Auto License Plates. Every motorist gives you 25c. Hand out hundred day easy; 100 per cent profit. Hottest proposition out for agents. Money-back trial offer. Distributers, give details. Toth & Assoc., Dept. 750, 53 W. Jackson, Chicago, Ill.

## CANVASSERS AND SOLICITORS

SOLICITORS—New superior razor hone; grinds new edge to all blades; $1 value, sells for [illegible] K. M. Sales Co., Suite 400, 411 N. 10th.

SOLICITORS—Men or women, for laundry service. Apply 4820A Le Duc.

## PARTNERS WANTED

PARTNER—One who has ability and can appreciate an opportunity, it will be no picnic but lots of hard work, must be aggressive, small investment, looking for the right man. Tell me about yourself. Box B-388, Post-Dispatch. (c)

PARTNER Wtd.—To learn management of established theater, long lease, good salary and profit, investment $1500; half cash, balance from earnings, great opportunity. Phone CEn. 4239. (c53x)

PARTNER Wtd.—One of ability, splendid opportunity; must be aggressive and hard worker; must be able to take complete charge of office; investment of about $1000 required. Box B-324, Post-Dis.

PARTNER Wtd.—In going business, established 14 years in one location; must have executive and some sales ability; $3000 will handle. Box K-226, P.-D.

PARTNERS Wtd.—Finance development, 2 sections oil lease in Texas, or will sell reasonable. Box B-287, Post-Dispatch. (c)

PARTNER Wtd.—Store show; some cash. 228 Victor st.

## PARTNERS WANTED

MAN—A wonderful opportunity is now open for a college graduate to affiliate himself as a partner in a sales organization; must have appearance, personality and tact; small capital required. Box B-128, Post-Dispatch. (c)

MAN—Invest $200; salary $25 week. Box B-5, Post-Dispatch.

## SALESMEN WANTED

### TAILORING SALESMEN
### Retail Clothing Salesmen

The famous GOLDEN RULE A Nash Co. has just announced a startling small program, which will be of interest to all men engaged in the sale of clothing, as well as all other salesmen who would like to make real money during the next six months. Whether or not you are planning on making a change, at least know what your strongest competitor is doing; don't depend upon rumors for the facts, but simply send in your name and address and full details will be mailed to you. Address O. K. Pile, divisional manager, 4431 Olive st., St. Louis. (c99)

### AN OPPORTUNITY FOR TAILORING SALESMEN

Tailoring salesmen with established trade who can develop into representative retailers; men who qualify can be relieved of C. O. D. shipments and other selling hindrances. Absolutely the world's greatest good tailoring values; line retails at $22.50 to $50—backed by the quality reputation of this house.

Proposition is only to experienced clothing or tailoring salesmen in towns where we are not now represented. Give full particulars in first letter. Address ED. V. PRICE & CO., 319-337 W. Van Buren st., Chicago.

**OPPORTUNITY**
We have several positions open for reliable men. Adaptability, character, a neat appearance and willingness to work all day every day are the prime requisites.

The positions pay well and are permanent to the man who can adapt himself to our work

We supply the merchandise, carry the account on our books, make the collections and pay you your profit each week on all merchandise sold without $1 invested by you.

Personal interview Monday, 9:30 to 12, and 1 to 4, 562 Paul Brown Bldg.

### ATTENTION
### Refrigeration Salesmen

We have several openings in our electrical refrigeration department for wide-awake experienced salesmen; leads furnished and floor day assigned; 6 of the best known lines of refrigerators carried; may also "cash-in" on any other lines of merchandise we stock. Apply after 9 a. m. Monday, to Mr. Tandy in mezzanine floor, HELLRUNG & GRIMM, 9th and Washington. (c)

**SALESMEN**
High-grade, with proven record, accustomed to large earnings on commission basis, wanted for St. Louis and surrounding territory, to contact established accounts and follow up live leads. Our line of coin operated devices enjoying tremendous sales; new devices just introduced going over big. For appointment phone Mr. Karm, Hotel Statler, Monday. Out-of-town applicants write.

### SALESMEN
### Westinghouse Refrigerators

We train you to sell. Enroll now. Our business shows an increase of 100 per cent over 1931; a tremendous acceptance of Westinghouse refrigerators by the public; high quality, low prices and a 4-year guarantee assures continued sales volume. Come in Monday.
ARTHUR R. LINDBURG CO., 222 N. Grand bl., at Lindell bl. (c)

TO THE MAN SEEKING A LIFE INSURANCE CAREER AN OPPORTUNITY AWAITS YOU.
One of the large life insurance companies, desirous of increasing its organization in St. Louis, offers to men of ability exceptional contracts with increasing yearly returns. The applicant must give complete information about himself in a letter asking for an interview. Also give telephone number. Box C-401, Post-Dis.

### Distributors—Auto Radio

Make big money; sell, install auto radios; they're hot right now; 5 latest type, powerful tubes, illuminated dial, steering column control, key switch, flexible shaft, dynamic speaker, connecting cables, spark suppressors, antenna; EVERYTHING except B batteries; sample, $17.50; big distributer's discounts. MY OWN RADIO, Inc., Dept. B, 1800 Grace, Chicago.

### SALESMEN

With cars, able to finance themselves for one week, to cover Greater St. Louis and 150 miles surrounding territory; can make $100 weekly with an all year round steady repeat business; no objection to side line. Mr. Vaughan, Eighteenth Street Garage, 17th and Chestnut. Phone CEntral 1556. Open Sunday 10 to 4.

### SALESMEN

To sell electric refrigerators; well defined plan of assistance in securing leads and closing sales assures consistent workers unusually high earnings. Better than average basis of remuneration. Note—This is our first advertisement for salesmen. Apply 1008 Pine, Southwestern Bell Telephone Bldg.

### Experienced Real Estate Salesmen Wanted

To sell new, modern brick bungalows in Northampton at $5450, complete, on easy terms; starting advertising campaign in a few days. For further information apply SOUTH SIDE CONSTRUCTION CO., 5438 Pernod av., or call FL. 4292. (c1)

### SALESMEN

Nugents offers steady employment to a few men with ambition; this exceptional opportunity is open to men of good character, who will appreciate a position of unusual worth. See Mr. Moloney, NUGENTS WELLSTON STORE, Monday morning. (c7)

### NUGENTS

Will employ 5 experienced refrigerator salesmen, with cars. It will pay you to investigate our exclusive sales plan which positively eliminates sales resistance, due to competition. See Mr. Matlack, downtown store, mornings only. (c2)

### SALESMEN

Five, over 35 years of age, who can work 3 or [illegible] nights a week on a local proposition. Apply Monday, 9 a. m., 6 Roosevelt Bldg., 4903 Delmar. (c)

### SALESMEN

Boys, here it is. Do you want to go home with your commission tonight? If so see this new item, salable to all merchants. 3149 Locust.

**NOTICE REFRIGERATOR SALESMAN**
We sell 5 makes electric refrigerators and pay largest commission in town; get our proposition. 2546 N. Grand.

CLEVELAND CORPORATION
Has opening occasioned by vacancy for field sales manager position in established territory; position affords $6000 annual income; exceptional opportunity for man that can qualify. Give references, age, experience. American Asbestos Products Co., Dept. B, Cleveland, O.

DIRECT CLOTHING SALESMEN.
Make up to $300 in 6 weeks, selling well-tailored men's suits, 2 for $10, 2 for $12; finer tropicals, linens, cottons, etc., $10 and $12.50; new method money-making proposition to fast workers. John H. Daniel Co., Rome, Ga.

**SEARS ROEBUCK & CO.**
Has several openings for experienced salesmen in their applied roofing division in the City of St. Louis and surrounding territories; the position offers excellent opportunity for real workers. Apply 202 Chouteau Trust Bldg. (c76)

ADVERTISING SPECIALTY SALESMEN—
It's got to be brand-new today to click; you don't get by with old worn out numbers. We've got a brand-new one that's a real seller. If that's what you're looking for, write Midland Specialty Corporation, Dept. 612, Des Moines, Ia.

BAKERY SALESMAN—Can make from $20-$25 week; 35c on $1 commission; must furnish own transportation. Box B-150, Post-Dispatch. (c)

CARBON PAPER SALESMAN — Experienced; splendid opportunity Box C-233, Post-Dispatch.

CITY SALESMAN—FOR ESTABLISHED RETAIL GROCERY TRADE. APPLY HAASE FISH CO., 415 N. 2D ST. (c)

CLOTHING SALESMEN
Sell suits direct to wearer; linens, seersuckers, crash; 8 patterns, $5.50 each; 2 for $10. Liberal commission. Competition doomed. Southern Mfg. Co., Rome, Ga.

**COSMETIC SALESMAN**
Manufacturer and distributor of cosmetics wants a salesman for territory leading out of St. Louis; must be thoroughly experienced in selling cosmetics to the general retail trade and to beauty shops; earnings will average about $75 per week and up; must own car; state age, education, experience and give reference in first letter. Box B-276, Post-Dispatch. (c65)

ADVERTISING-PRINTING SALESMAN — An opportunity is offered to connect with a growing company. Our method of selling gets results for you. Box B-107, P.-D.

FLOUR SALESMAN—Write fully experience, results obtained, give phone. Box C-5, Post-Dispatch.

### JEWELRY SALESMAN

Represent well-known store; will train carefully and furnish leads to man with good selling record in other lines; prefer married man, 21-35 years; must be bondable. Box A-310, Post-Dispatch. (c92)

## SALESMEN WANTED

MAGAZINE SALESMEN—3 orders per day pays $35 weekly featuring Cosmopolitan photo play and American magazine in special low-priced monthly payment clubs. Apply Room 320, 408 Pine. (c1)

MEAT SALESMAN—By wholesale meat market, to sell to hotels and restaurants, man with experience and acquaintance preferred; please state past experience and salary expected. Box B-131, P.-D.

MONUMENT SALESMEN—In each county, direct from quarry to consumer makes this money maker. Elberton Memorial Co., Dept. H, Box 589, Elberton, Ga.

OVERALL SALESMAN—Who has called on trade in St. Louis territory; union made; line priced to secure volume business; state lines carried, volume last year; references. Box A-408, Post-Dispatch.

PRINTING SALESMEN—GET OUR PRICES AND CATALOGUE; LOWEST IN U. S. A.; 2c STAMP BRINGS PRICE LIST, ETC. DELTA CO., BOX NO. 11, STA. G., NEW ORLEANS, LA.

### REFRIGERATOR SALESMEN

Big distributor has openings for several neat appearing men. If you possess character and initiative and want a sales connection that offers unusual possibilities, apply by letter. Box K-103, P.-D.

ROOFING SALESMEN—To sell asphalt shingles; prepared roofings; pitch; felt, etc.; St. Louis and suburbs; liberal commission; old reliable jobbing house. Box B-288, Post-Dispatch. (c)

### SALESMAN

We have a permanent position open for a high-grade salesman. Preference will be given to the man who has had experience selling for major oil company or service station and garage equipment organizations. The product we are offering is backed by national broadcasting and Saturday Evening Post advertising. This is an unusual opportunity to build a permanent repeat business in a restricted district. Applicant must have clean record and highest references; one with car preferable. Apply Monday or Tuesday, 10 to 12, or 2 to 4. STANDARD PRODUCTS, INC., 4221 Forest Park boulevard. (c)

SALESMEN—We want two salesmen for full time and two for part time work; preferably men with financial training; must be of good appearance and able to furnish references; only men who desire to make a permanent connection will be considered; an excellent opportunity will be offered to men selected; remuneration is on a commission basis; earnings will be satisfactory to good men; give you qualifications in your letter; interviews will be arranged for men selected. Box A-229, Post-Dispatch.

SALESMEN—We have an unusual new high-class advertising specialty, and are seeking high-grade men willing to travel to represent us; must have car; strictly commission; must be producers; article patentable and is copyrighted by company established in 1910; direct prospect in assigned territory; commission $12 per sale. We can furnish salesmen names who have averaged better than 2½ sales per day from start. Answer promptly, giving phone number. Box B-394, Post-Dispatch. (c)

### Experienced Man With Car

To call on retail trade. Old and new accounts; established product; no competition; large repeat sales; rapid growing volume, small drawing account against commission. Give necessary information when replying. Box B-117, Post-Dispatch.

SALESMEN—Leading manufacturer of jewelry, invitations, diplomas for high schools and colleges will employ young man with college education as representative in nearby territory starting Sept. 1. Must have automobile. Expenses and drawing account advanced against commissions. Bastian Bros. Co., Rochester, N. Y.

SALESMEN—Represent manufacturer famous Hoover uniforms, washable apparel for doctors, dentists, nurses, housewives, restaurants, hotels; immediate cash commissions; cash bonuses, tremendous possibilities; exclusive sales plan; dignified work; real future; outfit free. Dept. 214, Hoover, 251 W. 19th st., New York.

SALESMEN—Tailoring; amazed! Competition doomed! Thousands waiting for these dressy lightweight suits at $7.50; genuine Sanforized worsteds, guaranteed shrink proof; 16 quality features; skillfully tailored in our own modern shops; fit perfectly; big commission, bonus. The American Co., Division W-J, Milan, Tenn.

SALESMAN — Who can sell advertising space; must be a willing worker, of pleasing personality, have a car; commission basis to start. If you prove you can sell will put you on drawing account; references required; give phone number. Box B-57, Post-Dispatch.

SALESMAN—Ambitious, reliable, immediately, handle Watkins products in Granite City and Belleville, Ill.; customers established; excellent opportunity; steady employment; rapid advancement for right man. Write today. J. R. Watkins Co., D-46, Winona, Minn.

SALESMEN—To conduct world renowned Rawleigh home service business in cities of St. Louis, University City, Maplewood and Kirkwood. Reliable hustler can start earning $35 weekly and increase rapidly. Write immediately, Rawleigh Co., Dept. MO-77-S, Freeport, Ill.

SALESMEN—Between 25 and 55 to handle regular coffee route; steady customers for 200 necessities; experience unnecessary; no investment; permanent position with advancement; must be well recommended. Employment Mgr., McNess, Dept. 133, Freeport, Ill.

SALESMEN—Advertised by radio; known everywhere; aplenty new; different; fast-selling 5c-10c merchandise on attractive counter cards; 100 per cent commission for you and dealers; no investment; catalog free. (Estab. 1921). World's Products, B-96, Willow, Spencer, Ind.

SALESMEN—2; EXPERIENCED IN TELEPHONE SELLING, TO MAKE CONNECTION WITH NATIONAL ORGANIZATION; GOOD PAY AND EXCEPTIONAL OPPORTUNITY FOR MEN WHO CAN HIT; APPLY MONDAY, NINTH FLOOR HOTEL CHASE. SEE MR. CARMICHAEL. (c)

SALESMAN—New idea; up to $10 per day selling summer suits; only $5.95; worsted trousers, $2.95@3.95; generous commissions; free sales outfit. Act now. Allen Garment Co., 416-I Elm, Cincinnati, Ohio.

SALESMAN—ON HOBART AUTOMOTIVE EQUIPMENT, AMPLE COMMISSIONS, EASY PAYMENTS ALLOWED PURCHASERS. LEADS FURNISHED AND CLOSE FACTORY CO-OPERATION. HOBART BROTHERS, TROY, OHIO.

SALESMEN—Permanent connection with Missouri corporation whose securities are registered in Missouri; if you have sold securities this will appeal to you. See Mr. Remshaw, 604 Victoria Bldg. 9 a. m. to 3 p. m. (c)

SALESMEN—Sideline; calling on candy, cigar, drug trade; no sales; no collections; consignment orders from circular; big commission; new marvelous coin operated game; pays for itself. H. Keeney, 700 E. 40th st., Chicago.

SALESMAN—WITH CAR, FOR CITY WORK FOR LOCAL CONCERN; MUST BE OF GOOD APPEARANCE, WITH UNQUESTIONABLE CHARACTER. APPLY ROOM 406, PAUL BROWN BLDG., MONDAY BETWEEN 10 AND 2. (c)

SALESMEN—A large corporation wants 3 men who will work and follow instructions, can earn a good commission and have steady work; no experience necessary. Apply room 211, Odeon Bldg., 1036 N. Grand, 8 a. m. to 2 p. m., Monday.

SALESMEN—Distributors; just out; sensational fast-selling office specialty; nothing like it; enormous profits; you take orders; we deliver. Mather, AP-155 E. Superior, Chicago.

SALESMEN—High-caliber men, to sell fine imported rugs direct to consumer; territory restricted; permanent income assured to real workers. International Rug Co., 201 N. Wells, Chicago, Ill.

SALESMEN—Amazing new necessity; $10 daily easy; startling minute demonstration sells every home, office; no competition; free sample. Hurry. Illinois Concessions 808 Finchley Bldg., Chicago.

SALESMEN AND SALESWOMEN—Familiar with medical service, to call upon business men in St. Louis and Illinois; splendid opportunity; profitable; permanent. Call 4485 Olive, Room 270. (c37)

SALESMEN—Represent established firm selling labels; interesting and profitable commission; give details first letter. Frank G. Shuman Co., 771 W. Jackson bl., Chicago, Ill.

SALESMEN—Sell merchants fastest selling lin. carded specialties, including razor blades; Mercurochrome, Aspris; new plan; bigger profits; quick repeats. Hick & Co., 1018 Wabash, Chicago, Ill.

SALESMEN—To sell trade stimulators; something entirely new. St. Louis territory wide open. See Mr. Flint, factory representative, Leonard Hotel, 3232 Olive, after 1 p. m. Monday and Tuesday.

SALESMEN—A national manufacturer of laundry and toilet soaps requires the services of a bulk and retail soap salesman for St. Louis; state age, past experience and salary expected. Box A-297, Post-Dis.

SALESMEN—Everybody buys business stationery; largest line; highest quality; quickest delivery; biggest commission; free cuts; experience unnecessary; big outfit free. Willens, 2130 L. S. Gladys, Chicago.

SALESMEN — Well-known, highly rated firm wants two salesmen with cars to sell coal, carload lots, to dealers, etc., in Missouri. Blumenfeld Coal Co., Memphis, Tenn. (c)

SALESMEN—$18 and liberal bonus both conditional to start; repeat trade and established route; no capital required; a good opportunity for advancement. Call today after 2:30 p. m., 802 Equitable Bldg. (3)

SALESMEN—Sell ad balloons, pencils, matches, rules, stationery. Alhambra, Box 45, Akron, O.

## SALESMEN WANTED

SALESMEN—Coffee or wholesale grocery; experienced calling on retail trade in city and nearby territories; salary or commission. Apply St. Louis Coffee & Spice Mills, 407 N. Main st. (c99x)

SALESMAN—Must have car; to solicit business for a fire extinguisher sales and service company; commission. Box A-216, Post-Dispatch.

SALESMEN—2 automotive parts with jobbing experience; willing to work long hours; must own good small car. Box K-408, Post-Dispatch.

SALESMEN—3, capable, to introduce special proposition to business executives; splendid remunerations. Apply in person, 913 Wainwright Bldg.

SALESMEN—Ex-industrial insurance; 10 orders daily net $4; full commission on repeat orders; call, be convinced. 3717 Washington. Crazy-Crystal. (c)

SALESMEN—Men of character and industry; must be willing to work hard and steady; give phone number and references. Box R-293, Post-Dispatch. (c63)

SALESMEN—On direct to merchant proposition; sells better in hard times than in good times; old established company, reply giving phone number. Box B-389, Post-Dispatch. (c)

SALESMEN—Now calling on grocers; to carry new Excello scouring pad; splendid sideline; regular repeats, good 10c seller. Alto Co., 1602 Wolfram st., Chicago.

SALESMEN—New live copyrighted advertising novelty for oil stations; repeats sure. Dept. B, 1208 Alpine, Grand Rapids, Mich. (99)

SALESMEN—Who can contact drug trade; must be aggressive; references; protected territory. Call 222 Walnut. Phone CHestnut 3894, except Sunday.

SALESMEN—Make $40 weekly; sell garage, filling station workers our patented non-skid $2.50 work shoe. Free sample. Astill Shoes, 540 West Newton, Mass.

SALESMEN—Four $15 sales to stores net you $40 daily. Sayers Systems. Established 1895. 2801-27 Sheffield av., Chicago, Ill.

SALESMEN—Experienced selling ordinary life insurance; monthly or annual premium; liberal weekly drawing account. Box B-96, Post-Dispatch. (c)

SALESMEN—10, new plan, if you qualify, $3 daily; calling on customers by appointment; samples free. Realsilk Hosiery Mills, 876 Arcade Bldg. (c2)

SALESMAN—Contact with confectionery, drug stores and groceries; good penny seller. 1404 Shawmut pl.

SALESMEN—Grocery, drug or confectionery, experience, give references and phone number. Box B-364, Post-Dis. (c)

SALESMEN — WITH BUILDING AND LOAN EXPERIENCE AND CLIENTELE. STEFENS & CO., 220 N. FOURTH. (c80)

SALESMAN—European automobile safety device; must have own car. Apply Mr. Greenwald, 4532 Olive. Apply Monday. (c)

SALESMEN—18 to 24, free to leave city at once. If $40 per week interests you, apply 373 Arcade Bldg. Mr. Bridges.

SALESMEN—For high type selling; see Mr. Gallant, Virginia Dare Co., Phone CHestnut 5630. (c)

SALESMAN—To sell fans slightly above factory cost; liberal commission. 4971A Fountain. (c)

SALESMAN—Thoroughly experienced shoe salesman. Wolf's Dept. Store, 2710 Sutton. (c)

SALESMEN—Electric specialty men; good proposition. Box K-201, Post-Dis.

SALESMEN—Young man, to sell cemetery lots. Box C-315, Post-Dispatch.

SALESMEN—Preferably experienced selling motor oils. Box C-3, Post-Dispatch.

SALESMEN—Cosmetics; sections Missouri, Illinois commission. Box C-157, P.D. (7)

C'MON BUDDIES. Boost bonus and make big commissions, selling Auto-Tellum plates. Every motorist buys. Just out. Whirlwind seller. Exclusive. Inside prices from Auto Tellum Co., 2103 Sansom, Philadelphia, Pa.

DEPRESSION prices for prosperity merchandise; counter displays, aspirin, razor blades, mercuriod, rubber goods; complete line; 40 numbers; protected territory; full time or side line. Craig's Laboratories, Craig Bldg., Memphis, Tenn. (c99)

DISTRIBUTERS—Complete line tremendously profitable legal coin-operated games; a business that is booming now; machines often pay for themselves in several days; at least $15 capital required to start. O. Richwine, 64 E. Lake, Chicago.

DISTRIBUTOR AND AGENTS—Neon-like flasher sign, a real money maker in spite of depression. Call Mr. Rosenburg, Statler Hotel, Tuesday and Wednesday only.

FIELD MAN—Must have car; good proposition. Joplin Business College, Joplin, Mo.

FOUR $15 sales daily pay $280 weekly. Ferrell made $802 in 2 weeks. Write F. E. Armstrong, A-22, Mobile, Ala.

GALLOPING IVORIES—New game that's thrilling all America; absolutely legal; every cigar counter waiting for you; $125-$200 weekly; hurry. K&S, 4361 Ravenswood, Chicago.

NEAT, reliable man, sell guaranteed trees, plants. Wonderful outfit. We deliver, collect, pay weekly. Chase Brothers, Rochester, N. Y. (99)

REPRESENT exclusive manufacturer, coveralls, shopcoats, 12 patterns; highest quality, $2.50; lettering free. Prompt deliveries; commission advanced. Wonderful side line. Outfit free. Weareva, 2009P Michigan, Chicago.

SEEK NO LONGER. Enormous earnings. Sell special non-skid shoes. All styles, sizes, garages, factories, delivery, R. R. men. Free sample. DURATEX, 1000 Center, Brockton, Mass.

SPECIALTY SALESMEN—Desiring good side line, now selling; write us, no competition, several states open; commission basis. Box B-361, Post-Dis. (c)

YOUNG MEN—To sell an item used by all business houses, large commission. Box A-116, Post-Dispatch.

100 SALESMEN AND WOMEN—Part or full time. No experience necessary. Classy article for every home and office. Something different. No competition. Collect immediate commission money. Repeat orders. Two references required. Wm. B. Sharp & Co., Specialties of Distinction, 21 E. Van Buren st., Chicago.

100 PCT. profit sales guaranteed; sell auto accessories to service stations; side line, full time; stock furnished on consignment. Dixie Rubber Co., Memphis, Tenn.

## CANVASSERS AND SOLICITORS WOMEN

SOLICITORS—House to house, salary and commission. Box B-322, Post-Dispatch.

## HELP WTD.—MEN, WOMEN

MEN AND WOMEN—10, for steady work. Call between 1 and 5 Sunday, 7:30 to 9 a. m. Monday. 7445 Maple, Maplewood

COLORED demonstraters, men, women, for Midnight Dream toilet goods; college people preferred but not essential; permanent work; reference required. Write Van Pradelle Co., Memphis, Tenn.

## HELP WTD.—WOMEN, GIRLS

### ALERT YOUNG WOMAN

To take charge of order filling department in dress factory, and also to wait on house trade; must be intelligent, capable and not afraid of hard work; previous factory experience preferred, permanent position for person who can qualify. Apply to LANG-KOHN MFG. CO., 808 Washington, 7th floor. (c2)

WANTED — EXPERIENCED OPERATORS ON MEN'S NECKWEAR; ANSWER AT ONCE, GIVING PHONE NUMBER. BOX B-391, P.-D. (c)

### Forelady for Dress Factory

To a young and intelligent woman who is not afraid of hard work, we can offer excellent opportunity and steady position; must be young and alert and with dress factory experience. Apply LANK-KOHN MFG. CO., 808 Washington 7th floor. (c2)

AGENTS—New products; new low prices. Write Becker Chemical Co., St. Louis, Mo.

BAKER—Woman. Frank Wyman Outing Farm, Eureka, Mo. Phone 41F3. (c)

BEAUTY OPERATORS—2 expert finger and permanent wavers. Apply 613 Locust, room 403 Equitable Bldg. (c)

BEAUTY OPERATOR—Competent all-round; permanent position. Call between 8 and 10 a. m., Monday. 3630 Bates. (c)

BEAUTY OPERATOR—With following; 4 hours daily. Box C-249, Post-Dispatch.

BOOKKEEPER ASSISTANT—Competent, to take full charge if necessary, unencumbered, not over 35; give experience, references, age, salary expected; must be a worker and thinker. Opportunity for plain common sense, loyal, honest woman to advance in a going successful business. Write, do not call. John, 301 N. Cardinal.

COMPTOMETER OPERATOR—And stenographer, thoroughly competent for special work, permanent position if satisfactory; cannot use beginner. Box B-160, P.-D.

COOK—White, must be able to cook for up to 100 people; state age, weight, qualifications, etc., and wages wanted. Wm. Schroeder, Arcadia, Mo.

COOK—And first floor; city references; $30. Hardy Agency, 5237A Delmar. (c)

CORSET EXPERT—In direct selling. We have a large established sales force and need one real capable trainer. See Mr. Joe Martin Sunday only American Annex Hotel, between 10 a. m. and 3 p. m.; all day Monday 321 Arcade Bldg., or write Mr. Joe Martin, care Women's Wear Service at Huntington, Ind.

COUPLE—Reliable; take charge tenement property. Call Sunday, 2023 N. 13th.

## HELP WTD.—WOMEN, GIRLS

DEMONSTRATERS — Experienced, and salesladies, for outside work calling on approved prospects; excellent opportunity to make a really worth-while income; small expense account furnished. Call CHestnut 7958 between 9 and 12 a. m., Monday, ask for Miss Le Telle. (c)

DEMONSTRATERS—Experienced, for high-grade food products; must have good appearance, pleasant personality; state experience and salary expected. Box B-55, Post-Dispatch. (c)

DEMONSTRATOR—Experienced, capable, for beauty preparation work in department store. Address giving age, experience, phone. Box B-99, Post-Dispatch. (c)

DENTAL ASSISTANT—Experienced; must be neat about person and work and have good personality; give references and salary expected. Box B-156, Post-Dispatch. (c)

DRESS OPERATORS—Experienced. Apply Monday morning ready for work. Junior Frocks, 808 Washington.

GIRLS—To sell cosmetics; most reasonable products; we teach you to earn better than $35 per week. Don't miss this opportunity to earn big money easily. Apply Beauty Dept., Athletic Tea Co., 611 Chouteau av. (c7)

GIRL—Or young woman, white; general housework, cooking; only experienced need apply; good salary; call in person, 9-12 Sunday. 6232 Rosebury, 3d floor west.

GIRL—Neat, refined colored, care of child and light housework, $6 week. Apply Sunday morning 9 to 12, second floor 7322 Tulane.

GIRL—Or middle-aged woman, to do housework on farm; must be able to handle kitchen; good home; reference. Mrs. Fern W. Franz, House Springs, Mo.

GIRL—White, to do housework, care of child; room, board and $12 month. 812 Leland, 2d floor south. (c)

GIRL—German; preferred, age 21 to 28; stay on place, $25 month; no washing, must like children. GRand 4450. (c)

GIRL—Sit.; wants work by day or week; home nights; good references. Mrs. Evans, EV. 6058.

GIRL—White; cooking and first floor work; $30 month; references. State age. Box B-69, Post-Dispatch. (c)

GIRL—For dyeing and to answer telephone. 1105 Williams bl., 6400 west on Bartmer. (c)

GIRLS—Experienced and inexperienced, to train for chorus work. Lucille's Studio, 4505 Olive.

GIRL—German, country for housework; no washing, no cooking. $12 month. Call after 1 p. m. Monday. 5410 Rhodes.

GIRL—Or woman, white, for housework; small family; no children. 5786 Kingsbury, 2d floor west.

GIRL—White; assist housework; $3 week. CAbany 8107J. 7321 Buckingham dr.

GIRL—Experienced; white; general housework. 5528 Waterman, 1st floor. (c)

GIRL—White, light housework, care for 2 children. 4036 N. 11th. (c)

GIRL—White, general housework, laundry. 7563 Hiawatha. (c)

GIRL—Experienced women's and men's clothes pressing, finishing. CAb. 3137M.

GIRL—For general housework. 4960 Lotus. FOrest 2396. (c)

HOUSEGIRL—White, cooking, children, city references and experience; own room, bath, $20. 6321 Southwood, 1st floor. (c)

HOUSEGIRL—White; assist infant; good home, $12 month. 722A Westgate. (c)

HOUSEGIRL—White; experienced; good home; good salary. 7159 Westmoreland.

HOUSEGIRL—For general housework, 714 Limit, 2d floor south.

HOUSEKEEPER—Nurse, Protestant; middle-aged, unincumbered, refined, for man and 15-month baby; experienced baby nurse, must state where previously employed, care baby. FL. 7454. (c)

HOUSEKEEPER—4-room cottage; give age, salary expected. Motherless home. Box C-33, Post-Dispatch.

HOUSEKEEPER—Motherless home; age 28 to 38; good home. HIland 4475. (c)

HOUSEWOMAN—For general housework and cooking; no washing; 4 adults. Call Monday, 2936 Greer. (c)

LADIES—three, age 20 to 35, pleasant and neat appearance, no soliciting or canvassing, about $16.50 weekly; permanent. Narlo Co., 506 N. Vandeventer at Olive, Monday after 9. (c)

LADIES—4, neat appearing, for demonstrating; advancement. See Mr. Waniess, Monday and Tuesday mornings. 3908 Olive, room 214. (c)

LADIES—Young; take orders; salary, commission; Sunday, Monday. 3836A St. Louis

LADIES—3, with business ability, for special work. Box B-366, P.-D. (c)

LADY—Elderly, to help with housework for a colored couple in exchange for a home. ATwater 247W. (c)

LADY—Elderly, white; more for home than wages. Telephone CHesterfield 96.

LAUNDRY HELP—Colored press girls, operate air-driven shirt presses; also shirt finishers; must be experienced; no others need apply. 4875 Easton. (c)

LAUNDRY HELP—Experienced pen marker and assorter; must be thoroughly experienced; no others need apply 4875 Easton. (c)

LAUNDRY SHIRTPRESS OPERATORS—And finishers; must be experienced. 4960 Delmar. (c)

MAID—White; experienced; for general housework; references. 721 Limit 1 st S., near 6300 Enright. (c)

MAID—Colored; about 24; general housework; references. PArk. 1819J. (c)

NURSE—Practical, for invalid; $14 per week, private room, board and laundry; time off daily. Box C-330, Post-Dispatch.

OPERATORS—Must be experienced on single needle machines; ladies' silk underwear. Mutual Garment Co., 1727 Locust. (c2)

PEN MARKER—Experienced on rough dry. Glick Laundry, 5190 Delmar. (c)

PRACTICAL NURSE—For woman semiparalytic; excellent living conditions; state qualifications, experience and monthly salary. Box C-214, Post-Dispatch.

PRACTICAL NURSE—For baby, one willing to assist with housework and cooking; fine home with young couple; stay on place. Box B-392, Post-Dispatch. (c)

PRESS OPERATORS—On summer suits; 2 or 3 at night. 4576 Manchester. (c)

SILK SPOTTER—Experienced, steady work; good wages. Box B-102, Post-Dis.

STENOGRAPHER—Young lady, $40 monthly; state experience and other particulars. Box C-51, Post-Dispatch.

THE SPENCER Corset Co. has opening for woman over 30 years of age who qualify. Box B-367, Post-Dispatch. (c)

### WOMAN OF CHARACTER

Ambitious, refined, for permanent sales position paying over $150 per month, requiring full time. Exceptional opportunity for woman who needs to earn more than is possible in school or office, and willing to work hard for the larger returns. Guarantee to accepted applicant. Apply 9-1, 722 Louderman Bldg., 11th and Locust. Ask for Mrs. Thomas. (c2)

WOMAN—Of refinement and personality; one with ambition and not afraid to work; permanent resident of St. Louis and one with car preferred; no triflers or curiosity seekers; write, give phone. Box B-362, Post-Dispatch. (c62)

WOMAN—Over 28; attractive personality as corsetiere, large corset company; experience unnecessary; phone. Box B-365, Post-Dispatch. (c)

WOMAN—Refined, intelligent, dependable, 27-45; married or single, one with car preferred; give phone. Box B-368, P.-D. (83)

WOMAN—To care for children and assist with housework, not over 40 years old; room, board and compensation. Box B-323, Post-Dispatch.

WOMAN—White; general housework; no washing; plain cooking; 4 in family; reference. Apply in person, 6801 Page. (c)

WOMAN—Experienced taking care of elderly nervous woman; good cook, willing housewoman, references. 5151 Washington

WOMAN—As housekeeper in motherless home; good reference. 4366 Delmar.

WOMAN—Middle aged, for maid, for hotel. Call 3943 Olive st. Sunday. (c)

WOMAN—White, 40 to 60 years, for room, board. WAbash 1310R. (c)

WOMAN—Unusual opportunity for refined woman, 25 or over. Box B-390, P.-D.

WOMAN—Housework, care child, go home nights. 3717 N. Newstead, Apt. 8.

WOMEN AND MEN make from $5 to $25 per day through the sale of 110 daily used household and toilet necessities guaranteed to please or money back; 50 years of square dealing. Call or write J. M. Sayman Products Co., Dept. J., 2117 Franklin av., St. Louis, Mo. (c95)

WOMEN—3, aggressive, for high-class service demonstration. Apply 3908 Olive, Room 214, between 10 and 12 Monday. Mrs. Eggertson. (c)

WOMEN—Several, of wide acquaintance, for part-time work of a special nature; no selling; liberal remuneration. Box B-393, Post-Dispatch. (c)

WOMEN—2; part time; for attractive work; some business experience necessary. Box B-340, Post-Dispatch. (c)

WOMEN—2, refined, between 25 and 35; pleasant work; real opportunity for advancement. Box B-363, Post-Dispatch. (c)

WOMEN—Pleasant, outside sales work; semi-professional; leads furnished. 405 Humboldt Bldg., Sunday and Monday.

WE have calls for good cooks, housemaids and nurses, see us; no charge. J. C. of W. A. Welfare Assn., FRanklin 6812. 4380 Washington bl.

YOUNG LADIES—Circulation work with publishing company; about $18 to start. Apply 2036 Railway Exchange Bldg. Mr. Shannon. (c1)

YOUNG LADY—With car, collection work, no selling. Apply Mr. Tatman, KWK, 7:30 Monday morning. (c)

## HELP WTD.—WOMEN, GIRLS

YOUNG WOMAN—Care of small motherless home; state full particulars and salary. Box B-112, Post-Dispatch. (c)

YONUG WOMAN—Housework, more for home. 2511 N. Prairie, rear.

## Help Wanted With Investment

DRESSMAKER, to manage shop; good accounts. COlfax 2740W. (c)

## SALESWOMEN WANTED

BEAUTY OPERATOR—Licensed; to sell Mi-Lady's charm cosmetics. Apply after 10 a. m., 213 Humboldt Bldg. (c)

MIDDLE-AGE ladies to sell burial service in Pet Cemetery in County. Furnish leads. Suite 501 Goldman Bldg., 709 Pine.

SALESLADIES—Beauty products pay big! Quick, easy sales daily from Famous Mary Anne creams, powders, lotions, rouges. Profits more than 200 per cent for men and women, full or spare time. Unbelievably low prices, handsome sample case free. Write Five-In-One Co., 706 W. 12th st., Kansas City, Mo.

SALESWOMEN—Young teachers and college graduates for a new educational unit; the work is pleasant and dignified; excellent remuneration. Mr. Goette, 375 Arcade Bldg. (c2)

SALESLADY—Capable of meeting public; pleasant out-door work; guaranteed compensation conditional. Quality Co., 724 Franklin. (c)

SALESLADIES—10, new plan; if you qualify, $3 daily; calling on customers by appointment; samples free. Realsilk Hosiery Mills, 876 Arcade Bldg. (c2)

SALESLADIES—6, age 20 to 35 years, for special demonstrating work; experience not necessary. 5555 Pershing, 3d west. (c62)

SALESLADIES—Solicitors, sell wash dresses, house-to-house; good profits. 7306 Manchester.

SALESLADIES—Everyone buys new perfumed ironing pads; agents, apply 405 Arcade Bldg. (c)

SALESLADIES—4, for high-class sales work. See Miss Adair, Admiral Hotel, 2330 Olive, Sunday, after 1 p. m. (c)

SALESLADY—Ready-to-wear; must be A1 sales person; capable of managing department. Wolf's Dept. Store, 2710 Sutton.

SALESLADIES—Call between 9 and 11 a. m. Sunday. 4396 Olive. (c)

SALESWOMAN—Corset expert in direct selling; we have a large and established sales force and need one real capable trainer. See Mr. Joe Martin, Sunday only. American Annex Hotel, between 10 a. m. and 3 p. m. All day Monday, 321 Arcade Bldg., or write Mr. Joe Martin, care Women Wear Service, Huntington, Ind.

SALESWOMEN—3 high-type, for special demonstration work; no canvassing. Box B-387, Post-Dispatch. (c)

LADIES to sell hosiery and neckwear, full or part time, easy to make $20 a week. Box H-15, Post-Dispatch.

OLD reliable firm wants women to travel home territory. Experience unnecessary. Bonus and small weekly check arrangement. J. E. McBrady, Station C, Chicago.

REPRESENTATIVE—Mary Rose dresses, hosiery, special 3 aprons, 39c. Going like wild fire. Up to $20 weekly. Free outfit. 284 Rodasi Bldg., Cincinnati, O.

SPECIAL work for women with good connections, demonstrating amazing styles; up to $16 weekly; not house to house. Harford Frocks, Dept. B-662, Indianapolis.

WOMEN—With selling experience. Hudson Chemical Co., 114 Pine. (c2)

WOMEN—For St. Louis or travel; splendid remuneration. 325 Wainwright Bldg.

YOUNG WOMAN—Real live wire, energetic; experienced in ladies ready-to-wear and capable of handling other salesladies and managing department; state age and experience. Box B-111, Post-Dispatch. (c)

# ROOMS AND BOARD

## ROOMS WITH BOARD—CITY

### North

ASHLAND, 4233—Attractive room, board, exceptionally; reasonable; private. COlfax 2701M.

ASHLAND, 3900 block, $7; private family. Box R-137, Post-Dispatch.

GREER, 3830A—1 or 2 gentlemen, private family, excellent meals. (c)

LINCOLN, 4003—Cool, cheery room with meals, 2 or 3 girls; $5 each. Private.

PALM, 3917—Single or double; private; garage optional. COl. 1363M. (c)

ROOM AND BOARD—For man and wife; father and son or mother and daughter; $5.50 each per week; near O'Fallon Park. Call Monday, COlfax 6170.

ROOM, BOARD—O'Fallon Park district; suitable for 1 or 2. COl. 0069.

TWENTITH, 3502A N.—Room and board, twin beds; no other boarders. (65)

### Northwest

CARTER, 45xx—Lady, refined private bungalow, reasonable. COl. 0064W. (c)

EUCLID, 2812 N. — Large front room, breakfast optional. MUlberry 4392. (c)

EUCLID, 2730 N.—Lovely room, with board for 1 or 2; $7. (c)

KINGSHIGHWAY, 5087 N.—Room and board; private family, 1 or 2. (c)

ROOM AND BOARD—Cool, southern room, board optional; 2 car lines. COlfax 4720

ROOM AND BOARD—Private home; excellent meals. COlfax 3151W. (c65)

### South

ACCOMAC, 2654A—Board, 1 or 2 gentlemen, private family; reasonable. Victor 4156W. (c)

BOTANICAL, 3659—Large, cheerful room, twin beds; also single; good meals; $6 and $7; modern. (c)

BOTANICAL, 3934A—Cool south room with board, very reasonable. (c)

CALIFORNIA, 3351A—Room and board, with laundry and lunch, $7. (c)

CASTLEMAN, 4446A—Attractive room in refined home for young lady or gentleman employed; board optional; reasonable. GR. 4038M.

CHEERFUL ROOM; board; lady will be treated as one of family. PRos. 2477. (c)

CHIPPEWA, 3308—2 men share room, with or without board.

CHIPPEWA, 2211—Girl share room with board, $5. PRospect 6351.

CLEVELAND, 3923—Southern exposure; suitable 1 or 2; twin beds; A1 meals.

CLEVELAND, 4149A—Southern exposure; hot water, meals, private. (c99)

COMPTON, 2900 S.—Attractive room with all conveniences. (c)

CONNECTICUT, 3650A—Room for 2 gents or couple employed, private family, board optional. (c98)

DEWEY, 5513—Near Grand and Bates; for 2 employed; $8 each; private family. HUdson 1735W. (c)

DOVER PL., 739A—Furnished room with board; private family. (c99)

FLAD, 4041—Nice well furnished room; priced right. GR. 6920. (c)

HARTFORD, 3655—Large front room, twin beds; conveniences; private family. (c7)

ILLINIOIS, 3500—Room, respectable men; with meals, $6. Cherokee car. (c99)

LIERMAN, 3619A—Off Grand; lady; excellent meals; private. Riverside 3160W. (c65)

McREE 4139A—Room and board or private apartment with health plan, $8. (c83)

PARK, 3503A—Room, board, private home for young man, $7. (c99)

PESTALOZZI, 3548A—Room for 1 or 2 persons; board if desired.

POTOMAC, 3124—Nice twin beds, modern, board optional. LAclede 3067. (c83)

ROOM AND BOARD—Refined couple or 2 girls employed; excellent meals. Riverside 9242W.

ROOM—Superior accommodations in lovely apartment, for 1 or 2 girls employed. Grand at Magnolia. LAc. 0261. (c53x)

ROOM—Sleeping and board; private family; reasonable. Riverside 8238M. (c99)

RUSSELL, 3532—Lovely room, private home; maid service; excellent meals, $5.50 (c76)

RUSSELL, 3912—Room, board, garage; for lady. PRospect 2680. (c)

RUSSELL, 2744A—Large room, excellent meals, private home. (c)

SIDNEY 3337 (Corner Grand)—Excellent meals; congenial folks. LAclede 3694.

SIDNEY, 3514—Room with or without board; for one employed.

TENNESSEE, 3358A—Room for 2 girls, excellent meals, all conveniences, private.

VIRGINIA, 2622—For 1 young lady, excellent meals, laundry, privileges, reasonable. Block from car. PRospect 6543.

WINNEBAGO, 3447—1 or 2 in bungalow; excellent meals. PR. 6280. (c)

WYOMING, 3719—Room and board for 2 gentlemen or ladies.

WYOMING, 3723—South front room, board, twin beds, convenient, $6.50. (7)

### Southwest

GOETHE, 5112—3 in private home, lovely room, excellent meals, $35 month; garage optional. FL. 3561. (c)

MURDOCK, 5040A—Southampton; 2 twin beds; no other boarders. (c)

ROOM, BOARD—Modern, in Maplewood, and wash, fresh food, from farm, $6 week. STerling 0814. (c)

ROOMS AND BOARD—For gentleman; home cooking. STerling 0126. (c99)

ROOM AND BOARD—Attractive private home; good location. FL. 5381. (c)

## ROOMS WITH BOARD—West

LIVE AT THE GIRL'S CLUB 5100 WATERMAN AVE.

All delightful rooms. Beautifully furnished. We have just opened with everything new. You will love the atmosphere. You will like our rates. FOrest 1735.

ACADEMY, 632—2d floor front room; good meals; $5 week.

BELT, 712 (Apt. C)—Attractive south; twin beds; private; excellent meals. (c65)

BELT, 1316—Front room with board; $6.50; lovely private residence. (c99)

BOARD—Apartment, 3 gentlemen, board, $50 each; no other boarders, west end. Box B-4, Post-Dispatch.

CABANNE, 5043—Large room, twin beds, morning and evening meals; private. (91)

CABANNE, 5153—Excellent room for 2; twin beds; select meals. (62)

CABANNE, 5001—Rooms and board; all conveniences; private home.

CABANNE, 5029—Board, 1 or 2 ladies, $6 and $7; cool rooms; Hodiamont cars. (c8)

CATES, 5948—Large lovely furnished front; trees, shady porch; residence; excellent meals. CAbany 4387W. (c)

CATES, 5123—Attractive room; excellent board; convenient; $5.50 up. (c7)

CATES 5030—1 or 2 to room and board; private home. FOrest 0564. (c82)

CLARA, 537 (Apt. 7)—Elaborate sleeping; discriminating people; Seeley mattress; lounging chair; cozy kitchen; 20 minutes downtown. (68)

CLARA, 758—2d floor porth; lovely south, 1 or 2; homelike; $7.50. (c99)

CLEMENS, 5004—Room, board, 1 or 2 ladies; private family.

CLEMENS 5650—Large, attractive, refined home; reasonable. CAbany 2465J. (c8)

DELMAR, 3712—Beautiful large front, 1 or 2; board optional; private family. (c67)

DELMAR, 4665—2 housekeeping rooms; furnished; fan; couple; private; $6.

ENRIGHT, 5215—South room, fine meals, large porch, 2 baths; reasonable. (c62)

ENRIGHT, 5338 (Apt. C.)—Choice room, bath and shower; meals; reasonable. (c99)

ENRIGHT, 50xx—South; twin beds; for 1 or 2; $25 each. CAbany 2426. (c8)

KENSINGTON, 5101—Very large rooms; twin beds; Hodiamont, Delmar cars; real home; $6, $7. FOrest 2727.

KENSINGTON, 5165—Room, board, laundry 2 gentlemen, $6 each. (c7)

KINGSHIGHWAY, 28 N.—Large room, overlooking Forest Park. Elegant table. (7)

LACLEDE, 4430—Large front room, board; suitable for 2; $6.25 each.

LINDELL, 4643—Large room, twin beds; southern exposure; good meals. (c)

McPHERSON, 4428—2 large connecting; newly furnished, range, sink, continuous hot water; southern, porch, $7.50.

McPHERSON, 4300—Large front, excellent board, new twin beds; reasonable.

McPHERSON, 4134—Nice room, home cooking. JEfferson 8337. (c53x)

McPHERSON, 4508—Couple employed, apartment. DEl. 4185M. (c83)

MAPLE, 5019—Desirable room, board; private home; near Kingshighway; garage. (c83)

MAPLE, 5314—Lovely, cool, south room, 2 adults; $5; or with breakfast, $3.75 each. (c65)

MAPLE, 5871—Cool double, single; large porches; shady yard; continuous hot water; good meals; $7.50. (c5)

MAPLE, 5050—2 large, first floor front housekeeping; also single; cheap. (c80)

MAPLE, 5183—South room, board; good home; reasonable. FOrest 4609. (c7)

OLIVE, 3726A—Clean, quiet home; employed; excellent meals; private; $5, $6. (c99)

PAGE, 5000—Room and board for gentleman; room for light housekeeping; all conveniences; bus and car stops, phone; must be respectable; private family. (c)

PAGE, 5414—Large, attractive front room, twin beds; real home; excellent meals.

PAGE, 5010A—Large cool room for two; tasty meals; private. (c65)

RAYMOND, 5226—Second floor front; good meals; reasonable; Hodiamont cars. (62)

RAYMOND 5063—Cheery south front for 2; 3 bay windows, tasty meals; private. (c82)

RAYMOND, 5024—Cheerful, cool; near bath; meals you'll like; $6; ladies. (c82)

RAYMOND, 5218—Attractive room, excellent meals; 1 or 2; reasonable.

RAYMOND, 5038—Cool 2d-floor front; excellent meals; two employed. (c62)

RAYMOND, 5031—South front, A1 meals; refined home; $6.50; investigate. (c6)

RAYMOND, 5004—Beautiful, bright, airy rooms, tasty meals; homelike. (c65)

ROOM—For 1 or 2; in private home; 2 closets; south room; University Park. FOrest 1569. (c53x)

ROOM—Desirable, cool front, for 2; modern; private apartment. CAbany 0711M. (c62)

ROOMS — 2; attractive, communicating; south front; large, private home; delicious meals optional; gentlemen. FO. 1938.

ROOM—1 or 2, in small family; home privileges; excellent meals; lovely room, 3 exposures; moderate; laundry. ST. 1478

ROOM—Large; cool; private home; close transportation. FOrest 5573. (c99)

ROOM—Attractive, airy; excellent meals; private residence. CAbany 0475. (c)

ROOM—Large, attractive front, twin beds, excellent meals. FOrest 3370. (c8)

ROOM—Cool, excellent meals; shower; private. $6-$7. PArkview 3277W. (c83)

ROOMS-BOARD—Water in rooms, home privileges, reasonable. CA 1883W.

ROOM AND BOARD—Reasonable, newly decorated. PA. 0433J. (c99)

ROOM AND BOARD—Neatly furnished; homelike atmosphere. CAbany 4007J. (c)

TAYLOR, 1009 S.—Lovely room or room and board; private family.

VERNON, 5206—Second floor front; excellent board; homelike; reasonable; 2 baths. FOrest 3713.

VERNON, 5216—Gentlemen or couple; twin beds, excellent meals; south exposure; private home; free garage. FO. 8364.

VERNON, 5169—2 connecting front southern exposed rooms with board in private home; $7 a week.

VERNON, 5066—Front room, good meals, homelike; reasonable. FOrest 7176.

WASHINGTON, 5667—15 minutes to town, lovely cool rooms with fans, 2 baths, continuous hot water, country cooking, home-made pies, cakes; music, dancing and cards; just like living in a country club; special rates, $6-$7.50. FOrest 8726. (c99)

WASHINGTON, 5148—Cool front room; 1 or 2; we specialize in serving wholesome, attractive meals.

WASHINGTON, 68xx—Delightful summer home for 1 or 2 students or business girls. CAbany 0924. (c83)

WASHINGTON, 5142—Attractive rooms; excellent meals; 1 or 2 couples; $6.50 each.

WASHINGTON, 4505 (Apt. G)—Delightful, airy room; adjoining shower; private apartment; reasonable. (62)

WASHINGTON, 5142—Beautifully furnished rooms; single, double; good meals; all conveniences; very reasonable; also garage.

WASHINGTON, 4296—Outside room; twin beds; running water; excellent table; special rates; free parking; garages. (c62)

WASHINGTON, 5133—Front room, for 2; excellent food, also roommate for young lady. (c80)

WASHINGTON, 5078—South room, also single; shower, garage; board optional.

WASHINGTON, 52xx—South bedroom, private porch; excellent meals. FOrest 6566.

WASHINGTON, 5138—Large room, board, garage, day board; prices reduced. (7)

WATERMAN, 5568 (Apt. C) — Large room; southern exposure, shower bath; excellent meals; reasonable. CAbany 3191J. (c3)

WATERMAN, 56xx — Large, southern; meals if desired; gentlemen or ladies employed; private apartment. CAbany 5847.

WESTMINSTER, 4052—Room for several persons; atmosphere of congeniality; homelike; privileges; good meals; reasonable rates; references required.

WESTMINSTER, 4228—Desirable large room, also single, adjoins bath; reasonable.

WESTMINSTER, 4613—Second floor; excellent meals; garage; home privileges.

WEST PINE, 4915—Beautifully furnished room in lovely home; excellent meals. (c)

WEST PINE, 4362—Newly decorated room; meals optional. JEfferson 0780.

WEST PINE, 4425—3d front; excellent meals; rates reasonable. (c6)

WEST PINE, 4041—2 2d floor front housekeeping; sink, southern exposure.

WILL board 2 high-class people in exclusive home. CAbany 0435. (c)

## ROOMS FOR RENT—CITY

ROOM—1 or 2 employed ladies, kitchen privileges, references exchanged; no other roomers. Box K-100, Post-Dispatch. (c)

### Central

BIDDLE, 2115—Furnished front room for light housekeeping, $1.50 weekly.

NINTH, 1439 N.—Investigate 3-room furnished flat, $3; children welcome. (62)

OLIVE, 2620—Sleeping room, $2; housekeeping, $3.50; quiet; respectable; phone. (c1)

### North

ASHLAND, 4326—Large attractive; 1 or 2; private family; meals optional; no other boarders; references; bungalow.

## ROOMS FOR RENT—North

BARRETT, 3515A—Front room, furnished; also hall; opposite Fairgrounds.

BARRETT, 3510—Private entrance; gentleman preferred; $3. COlfax 7796M.

BENTON, 2205—Nicely furnished room; small private family.

BLAIR, 3961—2 furnished housekeeping rooms; clean; reasonable rent. (1)

BROADWAY, 7506A N.—Front room, with or without board.

EIGHTEENTH, 1818A—Clean rooms and breakfast for musicians, $6.

ELEVENTH, 4106A N.—Large front room, with porch, private entrance, modern, kitchen privileges, newly decorated, reasonable.

ELEVENTH, 3959 N.—2 nice light housekeeping rooms; 2d floor. (c)

ELMBANK, 4460—Two neat front modern housekeeping; adults; garage optional. (c99)

FLORISSANT, 3907 N.—Two furnished rooms, bath, gas, electric, private, $7. (c6)

GRAND, 4108 N.—3-room furnished apartment; housekeeping. FOrest 4927R. (c62)

GRAND, 1125 N.—Clean, southern exposure; first, second, third floors; $2.50 up. (c7)

GRAND, 2018A E.—1 or 2 large rooms, for light housekeeping. COl. 9032.

GRAND, 4127 N.—2 beautiful light housekeeping rooms. (c7)

GREEN LEA PL., 4028—2 or 3 rooms, lower; bath, furnace heat, garage if desired.

GREER, 3840A—One large room, kitchenette, unfurnished; private home; reasonable.

HARPER, 2927—Light housekeeping room, neatly furnished; also sleeping. (c)

KENNERLY, 3915—Sleeping room, in private home; garage; cheap. (c1)

KOSSUTH, 4039—Rooms, light housekeeping; opposite park; $4 week.

LABADIE, 3912A—2 lovely furnished housekeeping; every convenience; private. (c99)

LABADIE, 4101A—Sleeping rooms; all conveniences; breakfast if desired.

LEE, 3856—3 furnished rooms; gas, electric, heat; garage; reasonable. (c)

LEE, 4123—Two large rooms, newly decorated, first floor, reasonable.

LEXINGTON, 4018—Connecting furnished; sink, private; reasonable. COl. 4283W. (c62)

MONTGOMERY, 2941—Furnished housekeeping room; modern; large, clean; laundry; private; $5. (c62)

MONTGOMERY, 1926—$5 WEEK; NEATLY FURNISHED 2 ROOMS, KITCHEN; ELECTRIC. (c)

NATURAL BRIDGE, 3934A—Opposite park, south room, 1 or 2 gentlemen; real home; no other roomers, breakfast optional (c68)

NATURAL BRIDGE, 3946—2 furnished housekeeping; modern. COlfax 4424M.

NEWSTEAD, 3122 N.—2 basement rooms, papered, painted; all conveniences; $8. (c)

NORTH MARKET, 2333—2 large light housekeeping rooms; all conveniences; $5

NORTH MARKET, 2321—3-room flat, attractively furnished, first class. $5.50.

PALM, 3508—Nice, cool, quiet, sleeping; hot water; nice location.

PENROSE, 4245A—Large, clean sleeping room in private home; reasonable.

PLEASANT, 4300A—2 connected front rooms, furnished or unfurnished.

PRAIRIE, 2511 N.—Light housekeeping rooms; also sleeping, veary reasonable.

SPRING, 2915 N.—One entire floor, 3 rooms, furnished; light housekeeping, $5 week; also 2 rooms.

SPRING, 2432 N.—3 connecting housekeeping; 2 beds; white sink; reasonable.

ST. LOUIS, 4066A—2 nicely furnished rooms, couple, kitchen privileges, reasonable. (c)

ST. LOUIS, 2222—Furnished room; continuous hot water; private home (c)

ST. LOUIS, 4146A—Nice sleeping rooms; $3. (c)

SULLIVAN, 3518—Double, twin beds; attractive room, gentlemen, private home.

TWENTIETH, 3916A N.—2 large, lovely, cool rooms, $5; room, kitchenette, $3.50.

UNIVERSITY, 2324—Two nicely furnished housekeeping; sink, range; conveniences; reasonable. (c)

WARNE, 2141 E.—Housekeeping room, sink; with sink; also sleeping; private.

### Northwest

ARLINGTON, 2823 — Large cool front room, twin beds; private entrance.

ARLINGTON, 2807—2 housekeeping; screened porch, sink, private, adults.

CORA, 1916—2 extra nice front, unfurnished; adults; all conveniences. (c92)

CORA, 1703—2 lovely, cool, connecting housekeeping; week free rent. (c2)

COTE BRILLIANTE, 5319—Large south front; real home for man or couple; $4 week. EVergreen 6241. (c)

COTE BRILLIANTE, 5062—2 or 3 furnished or unfurnished rooms; garage free.

COTE BRILLIANTE, 4756A—Bedroom, $4; kitchen, $2; large, nice; private; adults.

GERALDINE, 5017—One furnished room, 2 rooms, for light housekeeping.

HELEN, 5357—3 large rooms, furnished; bath; $8. (c)

LABADIE, 4844A—Front room, hall room, kitchen privileges. MU. 4213.

LOTUS, 5144—Room; nicely furnished; south exposure; reasonable. FOr. 6552J.

LOTUS, 5255—Large front; convenient Union-Wellston cars. ROsedale 4498.

MAFFITT, 4606—2 rooms, hall room, 2d floor, $8. EVergreen 2399. (c83)

NORTHLAND, 4756—2 rooms; furnished or unfurnished; reasonable; conveniences.

NORTHLAND, 5238—South room, board, for one; reasonable. EVergreen 1858.

NORTHLAND, 5323—2 front housekeeping rooms, adults. Union car. (c)

PLOVER, 5461—3 rooms and bath, modern; $22.50, including electric. (c)

ROOM—Large, cool; private home; close transportation. FOrest 5573.

SEXAUR, 4420—Large furnished room, 1 or couple. COl. 0064J.

TERRY, 5352—2 rooms, gas, electric, sink, linens, $6; transportation. (c)

THRUSH, 5460—2 rooms, unfurnished, conveniences; adults only; private home.

UNION, 2323A—Room, priavte home; board optional; for 1 or 2. (c)

WABADA, 5754—3 connecting rooms; light housekeeping; yard. MU. 5098. (c)

### South

FURNISHED ROOM, $1.50 WEEK.

4444 Vista, 3 blocks south of 4400 Manchester; for one person; separate water, gas, electric; garage 25c. HIland 3134 or CHestnut 6058.

ACCOMAC, 2654A—Attractive, 1 or 2 gentlemen; private family. Victor 4156W.

ACCOMAC, 2618—Excellent front sleeping rooms, private home, $3. (c8)

ACCOMAC, 2854—Neatly furnished light housekeeping rooms; all conveniences.

ALBERTA, 3459A—Very nicely furnished; for refined person; private family.

ARKANSAS, 3631—Bedroom and kitchen; half block Grand; reasonable. (c67)

ARSENAL, 3547A—Off Grand; southern exposure; congenial home; reasonable. (c)

ARSENAL, 1319—Investigate 3-room furnished flat, $5; children welcome. (62)

ARSENAL, 3870A—Small, cheerful front, facing park; every home convenience. (c)

ARSENAL, 3447—Large, clean, cool sleeping; private phone; garage. (c)

BLAINE, 3642—Light, airy room for two. GRand 5821W. (c)

BLAINE, 3664—2 front housekeeping; side room, $3.50. GRand 1659M. (c)

BOTANICAL, 3651—Cheerful room for refined person; private home; reasonable. (83)

BOTANICAL, 3905—2 front housekeeping rooms; 1 block from car line; all conveniences; cheap. PRospect 4826. (c)

BOTANICAL, 3626—Neatly furnished living room, in-a-dor bed, kitchen. (c62)

BOTANICAL, 3903—Lovely room for couple, in private home. (c)

BOTANICAL, 3871 — 2 furnished rooms, real kitchen, private bath. (c)

BOTANICAL, 3969A—Large room and kitchenette; $6; also sleeping room. (62)

BOTANICAL, 3668A—Large south furnished, unfurnished; owner's home. (c62)

BOTANICAL, 3863—Single, double, twin beds; porch; south; meals; garage. (c99)

BROADWAY, 3942 S.—2 large, cool housekeeping; you'll rent them if you see them; $5.50. (c5)

BROADWAY, 3113½ S.—Housekeeping, single, $2.75; connecting $4, $5. (c80)

CALIFORNIA, 1637—Large front cool housekeeping; garage; $4. (c)

CALIFORNIA, 1506A—2 rooms; unfurnished or furnished; garage optional. (c83)

CALIFORNIA, 3802—One housekeeping or connecting; 2 beds.

CAROLINE, 3116A—One room and kitchen, unfurnished, share 3-room flat, $10. (c)

CAROLINE, 2608—Furnished room and kitchen; private bath, porch; reasonable.

CASTLEMAN, 3938—Lovely sleeping room; gentleman; $2; continuous hot water. (c)

CASTLEMAN, 4008A—Large front, with kitchenette, $6; also single housekeeping, $3.50; modern; phone. (c)

CASTLEMAN, 3906A—Neatly furnished cool room, small or large; breakfast optional. (c)

CASTLEMAN, 4056—Housekeeping; 3 connecting, $4. (c)

CASTLEMAN, 3827—Dandy furnished room, for a gentleman; see it. (c7)

CASTLEMAN, 4156—Lovely furnished front room with kitchenette; owner. (c)

## ROOMS FOR RENT—South

CASTLEMAN, 4270A—Unfurnished bedroom, beautifully furnished kitchen; $4.50 weekly.

CHEROKEE, 3100—2 rooms and garage; gentlemen preferred. (c99)

CLEVELAND, 3652 — Attractive light housekeeping rooms; $2.50 up; everything furnished.

CLEVELAND, 3952—Beautiful large bedroom and kitchenette; southern exposure, private home, $5 per week.

CLEVELAND, 3826—Beautiful south room, twin beds; Park, Compton cars. (c55)

CLEVELAND, 3920—Large front, reasonable; private home. PRospect 5196.

CLEVELAND, 3849—Clean front room, conveniences; very cheap; garage.

CLEVELAND, 3650—Room for gentleman only; owner's home. (c83)

CONNECTICUT, 4050—2 furnished; sink decorated; private entrance. PRos. 5169.

CONNECTICUT, 3940—With or without board; 1 or couple. LAclede 0222. (c)

DE TONTY, 3952A—Nice single room, conveniences, very reasonable. GR. 3562M (c99)

DOVER, 746A—Room with breakfast, for young man; garage; references. Riverside 1708W.

EADS, 3452—Attractive housekeeping rooms; porches, yard, sink, private.

EADS, 3001—3 attractive; Roll-Away bed, kitchen, sink; reasonable. (c)

EADS, 2803—Furnished rooms, $3 and $4 week; also garage, corner house.

EADS, 2707A—Sleeping rooms, nicely furnished; convenient; reasonable. (c82)

EADS, 3011—2 housekeeping rooms, sink in kitchen; southern exposure.

EIGHTEENTH, 2437 S.—Housekeeping front, large, range, sink, beautiful yard, free phone and parking, homelike. Victor 0215M. (c99)

EIGHTEENTH, 2913 S.—2 rooms; newly papered.

FLAD, 3869A—Comfortable furnished sleeping room; kitchen privilege if desired.

FLAD, 3964—Large south room; 1 or 2; reasonable. PRospect 2317.

FLAD, 4112—Cool, attractive; $2.50 up; board optional. PRospect 1656. (c99)

FLAD, 3640—South bedroom, kitchenette, private bath, separate entrance. (c99)

FLORA CT., 3542—Room, gentleman, private family; 2d house east of Grand. (c99)

FOLSOM, 3613—Rooms, conveniently located; sleeping or light housekeeping. (c83)

FOLSOM, 3965A—3 ROOMS, BATH, $18. MORRIS AACH R. CO., INC., 826 Chestnut

FURNISHED ROOM—Reasonable, convenient neighborhood, for 1 or 2. 3427A Utah. (c)

GILES, 3525A—Furnished rooms, sleeping or housekeeping; adults; garage.

GOENER, 5835A—Room for 2 gentlemen; twin beds; references required.

GRAND-RUSSELL—Lovely south room in apartment; lady; references. GRand 8510R (c62)

GRAND AND RUSSELL—Lovely room, reasonable, apartment. GRand 4330. (c62)

GRAND, 3195 S.—Lovely rooms, $3.50 and up; housekeeping optional; private.

GRAND, 3191A S.—Near Wyoming; nice front room. (c)

GRAVOIS, 6908—Housekeeping or sleeping room, furnished.

GRAVOIS, 3627A—South front, furnished or unfurnished; lady employed.

HARTFORD, 3845—Front, southern exposure; private family; breakfast, garage optional. (c99)

HARTFORD, 3864—2 nicely furnished housekeeping rooms, southern exposure; garage; private family. (c)

HARTFORD, 3519—Sleeping room, southern exposure, conveniences. PRos. 3297.

HARTFORD, 3825—Housekeeping suite, 2d floor front; southern exposure.

HARTFORD, 3416—Lovely room, 1-2; private family; breakfast optional. (c)

HARTFORD, 3539—Nice clean southern room; gentleman; private home.

HUMPHREY, 3643A—Lovely front room; southern exposure; convenient; reasonable.

JEFFERSON, 3121A S. — 1 or 2 sleeping or light housekeeping rooms; reasonable. (c83)

LAFAYETTE, 3137—Basement housekeeping rooms, $3; others reasonable; single, connecting.

LAFAYETTE, 3137—Basement, housekeeping rooms, $3; others reasonable; single, connecting.

LAFAYETTE, 2741—2 large furnished housekeeping rooms; all conveniences; $5.50. (c62)

LAFAYETTE, 2608—Housekeeping rooms; sinks in every room; continuous hot water, linens and curtains laundered; $4.50 up.

LAFAYETTE, 3956A—Large front, bedroom and front room; adjoining bath. GRand 6488

LAFAYETTE, 3626—Apt. A, south room, good meals nearby; reasonable. (c)

LAFAYETTE, 2102—Large housekeeping, $3, $3.50, $4; sink in several. (c)

LAFAYETTE, 2318—Nice rooms, furnished for housekeeping.

LONGFELLOW, 1723—Large, cool room and kitchenette, $5; private family. (c)

LOUISIANA, 2336—Room for 1 or 2; private family; $3.50. LAclede 3704. (c99)

LOUISIANA, 1920—Lovel 3-room efficiency apartment; sink, range; $6. (c76)

McDONALD, 3610 (At Grand)—Room; private family; suitable 1 or 2; board optional. (c68)

McREE, 3632A—Comfortable room in private home. GR. 0744.

MAGNOLIA, 3915A—Large, well furnished room; board optional.

MINNESOTA, 4705—Couple, fan, linens, bath, kitchen privileges, lady's own home, all conveniences, good laundry, $5. Riverside 5717W.

NEBRASKA, 1809—2 rooms furnished complete; also garage; share house with owner; bargain; call early. (c)

NEBRASKA, 3455A—Furnished housekeeping, with couple, 1 or 2 employed.

NEBRASKA, 2116—2 housekeeping rooms, with sink, private home. (c)

NICHOLSON, 1775 — Light housekeeping room, reasonable and clean. (c)

OHIO, 3258A — Lovely housekeeping; everything furnished; $3.50-$4.50. (c65)

OREGON, 1912 — 2 connecting, well furnished, clean, cheerful, sink, range. (c56)

OREGON, 3629—Connecting furnished housekeeping; private; reasonable. (c99)

OREGON, 1809 — Attractive furnished room; clean; no other roomers.

OREGON, 2146—2 rooms, 2d floor front; sink; $5.50.

PARK, 1634—Large front, housekeeping rooms, bath, $2 and $2.50.

PENNSYLVANIA, 3420—3 rooms, kitchenette, hardwood floors; garage; reasonable. LA. 1320. (c99)

PESTALOZZI, 35xx (near Grand)—Good home; every convenience. LAc. 8682.

ROOM—Ideal for refined business people, gentleman or couple; Sidney near Grand; home of 2 adults; no other roomers. PRospect 3078.

ROOM—Large; also small room; all conveniences; gentlemen only; opposite Tower Grove Park. PRospect 5870. (c83)

ROOMS—Front bedroom, southern exposure, private family; for couple or 2 employed. GRand 4315R (c)

ROOM—Gentleman, pleasant surroundings, private home; references exchanged. Victor 3477W. (c)

ROOM—Large, in private place; ½ block west of Grand; 2 baths. GRand 5331. (c53x)

ROOM—Sleeping, private home with young couple. Victor 3679.

ROOM—Large south; Grand-Russell; in apartment. GRand 0255. (c)

ROOMS—2 or 3 large, modern, unfurnished; reasonable. GRand 3692J. (c)

ROOM—Nice, cool sleeping, in new bungalow; $4 week. LAclede 8077. (c99)

ROOM—For rent, garage optional; reasonable. Riv. 3523M. (c)

RUSSELL, 2732—2 cozy housekeeping rooms, southern exposure, porch, sink, 1 small room, $2. (c)

RUSSELL, 3906A—Room, 1 or 2 ladies, one with child, care for child, board optional.

RUSSELL, 2627—2 light housekeeping; Frigidaire; hot water. Victor 1468W. (c62)

RUSSELL, 2728—2 cozy housekeeping rooms, southern exposure, porch, sink. (c)

RUSSELL, 2819—3 newly furnished light housekeeping rooms; reasonable. (c)

RUSSELL, 4110A—Neatly furnished room, private family; southern exposure; cheap.

RUSSELL, 3936—First floor front housekeeping rooms, reasonable. (c)

RUSSELL, 2312A—Large or hall room, lady employed.

RUSSELL, 2634—2 connecting nicely furnished; no other light housekeepers. (c7)

RUSSELL, 3618A—Front; private home; fan; reasonable; A1 transportation. (c6)

RUSSELL, 2748—Front room and kitchenette; for light housekeeping.

RUSSELL, 3458A—Lovely front, kitchen; 1 housekeeping or sleeping; reasonable.

RUSSELL, 2749—2 housekeeping rooms, 2d floor; reasonable. (c)

RUSSELL, 2624—2 light housekeeping, water, all conveniences, cheap. (c80)

RUSSELL, 3109—Sleeping room in private home, conveniences. VI. 4128J. (c)

RUSSELL, 3834—Room and well planned meals. LAclede 7425.

RUSSELL, 4132—2 completely furnished housekeeping; hot water, phone. (c90)

RUSSELL, 4048—Desirable for 1, breakfast optional, reasonable, private home.

SEVENTH, 1717 S.—Housekeeping room, $2; connecting $3; water, gas, electric.

## ROOMS FOR RENT—South

SHAW, 3842—Neatly furnished sleeping or connecting housekeeping; first floor; convenient location; cool; reasonable. GRand 8317. (c)

SHAW, 3810—Housekeeping; sink; also sleeping; private home. (c99)

SHENANDOAH, 3822—Furnished southern exposed front room Murphy bed, kitchen in apartment, with refrigeration. (c)

SHENANDOAH, 3924—Furnished room, gentleman, $2.50 week; private; adults; garage.

SHENANDOAH, 3826A—Bedroom, kitchen, light housekeeping, southern exposed; car lines.

SHENANDOAH, 3948—Large sleeping; convenience; Park line; southern exposure; $3.50. (c)

SHENANDOAH, 3948—Nicely furnished apartment, 3d floor; sink closet. Park line; $5; all conveniences. (c)

SHENANDOAH, 3967—Sleeping room, $3; no other roomers. PRospect 7276. (c)

SHENANDOAH, 3948—Large housekeeping, 2 closets, southern exposure, $4.

SHENANDOAH, 2654—Big front room for light housekeeping; garage. (c99)

SHENANDOAH, 3925—Furnished room; kitchen privileges, $3; lady or couple.

SHENANDOAH, 3823—Room for gentleman; private home. LAclede 2667. (c99)

SHENANDOAH, 3643A—Sleeping, kitchen; sink, range; private bath; neatly furnished

SHENANDOAH, 3142—Light room adjoining bath, refined family, board optional.

SHENANDOAH, 2831—Room, 2 gentlemen or couple; breakfast. Victor 3789W.

SHENANDOAH, 3311—Home-like rooms, board if desired. Compton car.

SIDNEY, 3543—1 south efficiency; also one sleeping with porch, reasonable; A1 transportation. LAclede 2096. (c)

SIDNEY, 3534—Very desirable three-room housekeeping suite, furnished.

SPRING, 3426 S.—Front or hallroom; private; breakfast; cheap. LAclede 9095. (c)

ST. VINCENT, 3413A—Large, cool housekeeping; all conveniences; with fan; $4. (c99)

ST. VINCENT, 2717—3 furnished rooms for light housekeeping; all conveniences.

TOWER GROVE, 1507—Completely furnished bedroom, kitchen; light included, $5 week; bath; yard. FRanklin 5829.

TYROLEAN, 4623A—3 rooms, bath, garage, $18. (c)

VISTA, 3335—2 housekeeping rooms, private, sink and porch. GR. 3277W. (c)

VISTA, 3437—Housekeeping and sleeping rooms; private home; every comfort.

WAVERLY PL., 2054—1 or 2 large housekeeping; sink, phone, $4. (c80)

WYOMING, 3547—Modern, cheerfully furnished; conveniences; reasonable; car, bus (c62)

### Southwest

ANNA, 2645A—1 or 2 light housekeeping rooms; nicely furnished; reasonable.

ARSENAL, 5365—Furnished front room, with use of kitchen and laundry; everything furnished; modern; southern exposed. $5 week. PRospect 9490. (c2)

ARSENAL, 7226—2 or 3 furnished housekeeping; large front porch; convenient. (c)

BANCROFT, 5025—First floor single; 4 large rooms; reduced to $35. FLanders 2867. (c)

BRADLEY, 6301—Couple share neatly furnished cottage; residential neighborhood; owner.

COLUMBIA, 4925 Southwest—Comfortable second-floor bedroom for 1 or 2; private home; Kingshighway and Southwest busses. Southampton car.

EICHELBERGER, 5177—New, cool; private; 2 in family; only $3. FLan. 4639.

KINGSHIGHWAY, 2727 S.—Nicely furnished; garage; across Tower Grove Park. (c8)

KNOX, 2050—2 unfurnished rooms, bath, garage; private. STerling 2364. (c)

NOTTINGHAM, 5222—Room for gent with or without board; references. (c)

ODELL, 6437—2 furnished housekeeping rooms, private bath, entrance, porch. (c99)

ROOM—And sun parlor; twin beds; private home; gentleman, $10 per month. FRanklin 1053.

ROOM—Hi-Pointe district, with southern exposure; for 1 or 2, in private family; breakfast optional. HIland 6723. (c)

ROOM—Unusual; cool; refined family; no other roomers. FLanders 1828. (c82)

ROOMS—2, single, furnished, bath; private family; near Arena. STerling 2006.

ROOM—Gentleman; breakfast, dinner if desired; private; references. FL. 2573.

SCANLAN, 6529—2 men or couple; home privileges. HIland 2735.

### West

COOL ROOMS, $15 MONTH

Showers, sleeping porch, tennis courts, swimming pool, club lounge, library; business men; reserve now S. A. E. HOUSE, Washington University Campus. Call Mr. Wise, CAbany 1856. (c7)

AMES PL.—University City, attractive location, facing Washington U. PA. 4061.

APARTMENT—2 beautiful, large rooms, south front; overstuffed suite of twin beds; cool, phone, maid service; continuous hot water; immaculate refined home; kitchen optional; very reasonable. FOr. 6014.

BARTMER, 5603 — Front housekeeping rooms, newly decorated; reasonable; adults (c99)

BARTMER, 5329—Cool first-floor front sleeping, 3 baths. (c80)

BARTMER, 5385—2 and 3 room apartments, complete for housekeeping.

BAYARD, 1208—2 large, light unfurnished rooms, with bath.

BAYARD, 755—Small efficiency, in private home; ladies or couple. (c)

BELT, 1468—Furnished rooms; near Wellston car line; reasonable.

BLACKSTONE, 1301—Bedroom, kitchen and sunroom; next bath; adults; $8. (c67)

BLACKSTONE, 1227A—Furnished front room with porch. EVergreen 2731. (c)

BURD, 1360—2 housekeeping rooms; newly decorated; sink, hot water; adults. (c90)

SLEEPING ROOM—2 adults, 3d floor, private bath, $4 a week each. 5142 Cabanne. (c)

CABANNE, 5244—Private home; front or south, with sleeping porch, $4; garage. (c)

CABANNE, 5047—South front, housekeeping, first floor sleeping; kitchen privileges. (c96)

CABANNE, 5365—Large room, with private dressing room, private family; men only. (c99)

CABANNE, 5095—2 lovely furnished rooms, light housekeeping; hot running water. (c)

CABANNE, 5064—Desirable second-floor front; sleeping or housekeeping; $5. (c80)

CABANNE, 5333—Attractive room, southern exposure; board optional. FOrest 4071

CABANNE, 5152—Large room, kitchenette; southern exposure. (c83)

CABANNE—Well furnished suite, refined home; $8; sleeping, $3. ROsedale 4369.

CABANNE, 5170—Housekeeping; clean; adults; good air, shade, garage. (c62)

CABANNE, 5515A—Cool, cheerful, desirable; near car; phone; $4 week. (c76)

CABANNE, 5165—Single room; second floor; garage. (c7)

CABANNE, 5142—2 large connecting, 3d floor, private bath, 2 adults. (c)

CATES, 5157—Housekeeping, 1 or 2 rooms, fan, private bath, laundry; reasonable. (c83)

CATES, 5805—2 full-size housekeeping rooms; sink, range; $6; south front; kitchenette, $5; adults.

CATES, 5035—Connecting housekeeping rooms, sink, range, garage, $5-$6.

CATES, 5163—Neatly furnished housekeeping suite, half block from Hodiamont car.

CATES, 5600—2d west room for 1; 2 other; adults. (c)

CATES, 5136—3 large clean rooms; $6.50 for small family. (c)

CATES, 5130—Front sleeping, twin beds, also single, parking. (c)

CATES 5059—Housekeeping rooms, sink, range, cabinet, breakfast set, $5.

CLAYTON, 6721 (east of McCausland)—3 furnished housekeeping rooms; private.

CLAYTON, 6721—(East of McCausland); 2 or 3 furnished housekeeping.

CLEMENS, 5806 (Apt. D) — Large furnished, southern exposure, and unfurnished.

CLEMENS, 5579—Nice cool, quiet, southern room; kitchen privileges. (c99)

CLEMENS, 6053 — South front sleeping; garage; owner's home; Delmar car. (c80)

CLEMENS, 5655—Beautiful 2d floor front room, large kitchen; $8. (c)

CLEMENS, 5647—Ideal for 1 or 2 employed; reasonable; private home.

CLEMENS, 5661—South room, private family; garage. PArkview 5913. (c53)

DELMAR, 5040—Housekeeping suite; newly decorated; private entrance; rent reduced.

DELMAR, 4149—Large front housekeeping, $2.30; connecting, $2.75, $4; conveniences. (c)

DELMAR, 4030—Housekeeping, 3d floor, for adults; everything furnished sink, $5; other rooms, $3.50 up; free phone, laundry

DELMAR 4715—Newly furnished housekeeping suite; also single. (c8)

DELMAR, 4264—Nicely furnished housekeeping rooms; water, phone; $3.50. (c)

DELMAR 5040—Large sleeping, adjoining bath; single with porch; $2.50. (82)

DELMAR, 3829—2 connecting first floor rooms, bath, garage, kitchenette. (c)

DELMAR, 4471—Lovely, cool south sleeping rooms, $3.50 and $4; gentlemen. (c9)

## ROOMS FOR RENT—West

DELMAR, 6668—Rooms, running hot water; attractive rates to permanent

DELMAR, 3962—Front sleeping room, south single, $2; modern.

DELMAR, 5153—Cool south front, water in rooms, garage, phone.

DELMAR, 5228—2d front, kitchen sink, range, continuous hot water.

DELMAR, 4442A—2 housekeeping, $3.50; sleeping, $3; extra clean.

DELMAR, 3625—Newly decorated $2.50 and up.

EASTON, 4131A—Southern exposure front room.

EASTON, 4567A—Two neatly furnished rooms, $5 per week.

ENRIGHT, 5338 (Apt. A)—Choice of rooms, double or single, in family of shower, hot water; meals optional. dale 3806.

ENRIGHT, 5084A — Light housekeeping newly decorated; $4.50; clean;

ENRIGHT, 5048—3 first floor, 3 floor, housekeeping, all conveniences; sonable.

ENRIGHT, 5926 — Unusually furnished housekeeping suite; private bath; entrance; reasonable; garage, owner.

ENRIGHT, 5457 — Housekeeping, kitchen and porch; adults; reasonable.

ENRIGHT, 5215—South rooms, twin 2 baths, fine meals, rates.

ENRIGHT, 5152—2-room apartment, tractively furnished; conveniences.

ENRIGHT, 5027—2d floor front, connecting $4.50; garage, 70c.

ENRIGHT, 5845A—Room with closet, bath; breakfast optional. Delmar

ENRIGHT, 5211—2 connecting light, heat furnished. ROsedale

ENRIGHT, 5916—Single or double, private family, garage; reasonable.

ENRIGHT, 5119—2 connecting floor front housekeeping; sink.

ENRIGHT, 5746—2 second floor housekeeping rooms; southern

ENRIGHT, 4646—2 furnished housekeeping rooms, for couple; private family.

ENRIGHT, 5560—Large, bright, for ployed; homelike; reasonable.

ENRIGHT, 5183—2 connecting front; ter; also room and kitchenette.

ENRIGHT, 5632—Cool housekeeping every convenience; $5 up.

ETZEL, 57xx—Front room for lady employed; 2 ladies in family; $3 breakfast optional. CAbany 1166M.

ETZEL, 5922—South room; 2 refined employed adults; twin beds; home meals optional.

ETZEL, 5587—Beautiful south front, ble and single; reasonable. MU.

EUCLID, 762 N.—Bedroom, kitchen; furniture, $6.50. FO. 3573.

EUCLID, 23 S.—First apartment, housekeeping or sleeping; private,

EUCLID, 778 N.—2 large, nicely furnished rooms; attractive; reasonable.

FOREST PARK, 4498—Rooms, any number, for housekeeping, furnished or furnished, to suit taste and price. Franklin 3239.

FOREST PARK, 4424—New, south room; kitchenette; overstuffed niture; Murphy bed, hardwood floors.

FOREST PARK, 4381—Clean, neat housekeeping and sleeping rooms. JEfferson 3519.

FOREST PARK, 4429—Opened for business; newly decorated housekeeping room.

FOREST PARK, 4536—Beautiful front, others; cool, homelike; $4.75.

FOUNTAIN, 4930—Rooms, large, piano phone, $3; overlooking park.

HAMILTON, 1453A—Double or single room; home privileges; laundry free.

HAMILTON, 1030—Furnished housekeeping rooms; $4, $5, $6.

JULIAN, 5882—First and second floor front rooms; excellent meals.

JULIAN, 5630—3d west; 3 windows, ings, fan, 1, $4; 2, $5. EV. 6782.

KENSINGTON, 5032—Room, kitchenette, $4; singles, $2.50; respectable; free ing.

KENSINGTON, 5088—Two large housekeeping rooms newly decorated, private family, range, sink, free phone.

KENSINGTON, 5137 — Sleeping or housekeeping; private; decorated; reasonable. 5137 Kensington. FOrest 4339.

KENSINGTON, 5234—Lovely, cool, conveniences; 1 or 2; reasonable. 1969.

KENSINGTON, 5149—2 second-floor connecting; screened porch; newly furnished range, sink; also 2 unfurnished.

KENSINGTON, 5085—Large, cool, connecting, housekeeping or sleeping; sonable.

KENSINGTON, 5157—2 or 3 unfurnished 2d floor, sink, water, gas, electric, adults.

KENSINGTON, 5118—Rooms, sleeping or housekeeping; $3 upward; continuous water.

KENSINGTON, 5109—2 large housekeeping rooms; porch, sink, range.

KENSINGTON, 5057—2-3 housekeeping best in city; private; reasonable.

LACLEDE, 4507—Beautiful, comfortable kitchenette optional; 1 or 2; private

LACLEDE, 4449—3-room apartment, 2 connecting, $4.50-7.50; singles

LACLEDE, 4157—Large room; kitchenette; $5.50 or $22.50 month.

LACLEDE, 4484—Front sleeping $3.

LACLEDE, 4048—2 connecting rooms month; other rooms, $2.50 to $5.

LACLEDE, 4363—Large front, hot, cold water, linens laundered.

LACLEDE, 4367—Large front housekeeping; linens laundered, $3.50.

LACLEDE, 4421—2d front, 2-room housekeeping apartment; water, sink.

LEWIS PL., 8—Room, kitchenette, including garage, $4.50; first floor.

LEWIS PL., 26 — Kitchenette apartment bedroom, reasonable. DElmar 4430.

LEWIS PL., 50—Light clean room; southern exposure, near bath.

LINDELL, 4444—Private family, south room; twin beds; all new; or women employed; board if desired; sonable.

LINDELL, 4365—2d floor rooms, with private bath; southern exposure; garage

LINDELL, 4260A—Attractive room, private home; very reasonable. FOr.

LINDELL, 4229—Cool room, south exposure; reasonable; my

LINDELL, 4319—Large room, twin with kitchen privileges; private home floor west. L. W. Peters.

LINDELL, 4301—Attractive; owner's private home; gentleman; reasonable. 5745.

LINDELL, 4062—Rooms, housekeeping apartment; sleeping, clean, cool,

LINDELL, 45xx—Front southern exposure; private; meals optional. DE.

LINDELL, 4305—South front room; smaller; reasonable. JEff. 8435.

McMILLAN, 4603—Cool housekeeping suite; sink, range. DE. 4601R.

McPHERSON, 4462A—Large, clean, light, sleeping and housekeeping; everything furnished; free phone; select neighborhood; $5 each.

McPHERSON, 4246—Lovely housekeeping apartment, southern exposure; quiet $7.

McPHERSON, 4468—Beautiful, all new; 2-room furnished apartment, continuous hot water; ideal location

McPHERSON, 4161—Single or connecting front housekeeping, sleeping;

McPHERSON, 4027—Desirable front housekeeping suite, water, reasonable, $4.50.

McPHERSON, 4425—Large connecting, rantly furnished; living room, bedroom, kitchen, $12.

McPHERSON, 4478A—Large room, genial home, $4-$5.

McPHERSON, 4060—Nicely furnished housekeeping suite; also sleeping.

McPHERSON, 4531 (Apt. A)—Attractive room, ideal location, reasonable.

McPHERSON, 4053—Housekeeping; everything furnished; $2, $3, $4, $4.50.

McPHERSON, 4508—Beautiful story sleeping, $5. DE. 3880M.

McPHERSON, 4167—Large housekeeping, water, absolutely clean; $4.50.

McPHERSON, 4950A—2 connecting sink, porch, electric, gas.

McPHERSON, 4414—Elegant, large private bath and porch.

McPHERSON, 4163—Large, cool room; kitchenette; water, $5, $6;

McPHERSON, 4034—Two large housekeeping with kitchenette, bath.

McPHERSON, 4240—Large room, sink, southern exposure; very

MAPLE, 3715 — Two-room apartment, tractively furnished; private bath; able.

MAPLE, 5058—Absolutely clean housekeeping or sleeping, 50c to $3.50 to $4 week.

MAPLE, 5314—Lovely 2d floor, room, 1 or 2 refined gentlemen; cation; $5 a week. FOr. 7985.

MAPLE, 5516—2d floor east; housekeeping suite; southern $8.50.

MAPLE, 5373—Newly furnished, home; yard, porches, fan; prices. FOrest 4341.

MAPLE, 6023—Front room, breakfast, lady or couple. CAbany 3461J.

## ROOMS FOR RENT—West

MAPLE, 5208—Housekeeping or sleeping; close to cars; $2.50 up.

MAPLE, 5312—2-room apartment, electric refrigerator, fan; couple, $1.50. (c83)

MAPLE, 5253—2 unfurnished rooms, electric, gas, furnished. (c)

MAPLE, 5109—Housekeeping room, quiet family, $4 per week.

MAPLE, 5250—Clean, cool sleeping rooms, southern exposure; single or double.

MAPLE, 5187—2 connecting housekeeping rooms; sink, range, 2 beds. (c)

MARCUS, 1316A—Front room, furnished; all conveniences.

MARYLAND, 4307A—Large outside sleeping room, $4 with kitchenette, $4.50; apt. NEwstead 0365.

MARYLAND, 4627—Unfurnished rooms, private home, light, heat furnished, reasonable. (c)

MARYLAND, 4377—Neatly furnished hall room; very reasonable; private home.

MARYLAND, 4324—Sleeping rooms, $2.50-$4; quiet, cool. (c)

MARYLAND, 4306 — Newly furnished room; very desirable location; reasonable.

MINERVA, 5105—1 or 2 gentlemen, board optional; reasonable; private. FOr. 0847. (c7)

MINERVA, 5153—3 connecting housekeeping; everything furnished, $7 per week.

MONTCLAIR, 1382—Bedroom, dinette set, sink sun porch; $4.50. FOrest 4827. (c4)

NEWBERRY, 4516—2d floor front; sink, range; every convenience; $4.50. (c62)

NEWBERRY, 4613—2 beautiful front housekeeping; very reasonable. (c)

OLIVE, 4312A—Nicely furnished housekeeping; also sleeping; low rent.

OLIVE, 4265 — Neatly furnished rooms, large, comfortable. $4, $5, $6.

OLIVE, 3707—3 connecting rooms, quiet; $6 week. FRanklin 8747. (80)

PAGE, 3950—Bachelor's housekeeping, 2d front, bedding laundered, room cleaned; phone; prices low. (c)

PAGE, 3942—Newly furnished connecting rooms, running water. (c)

PAGE, 4573—Housekeeping; entire 3d floor, sink, $4.50; garage optional. (c)

PAGE, 4733-4727-4723 — Housekeeping sleeping rooms with running water.

PAGE, 4522—First floor, 2 rooms, running water; laundry, garage, $7. (c62)

PAGE, 4045—Light housekeeping room, neatly furnished, reasonable. (c99)

PAGE, 4716—1 and 2 housekeeping rooms $2.50 and $5, electric washer. (7)

PERSHING, 68xx—Desirable room; gentleman; garage; family of 2. CAb. 8492W. (c99)

PERSHING, 4485—Large single, southern exposed; electric fan; $3.50. (c)

PLYMOUTH, 6130A—3 large rooms, bath, electric, gas, decorated, $22.50.

RAYMOND, 5089—South exposed suite; complete housekeeping, sink, range. (c83)

RAYMOND, 5048—Beautiful front; twin beds; quiet, refined, cool home-like; excellent meals; new furnishings.

RAYMOND, 5227—Efficiency suite, newly furnished; connecting bath; reasonable. (c37)

RAYMOND, 5108—Lovely housekeeping; sink, range; all conveniences; $5.

RAYMOND, 5108—Lovely housekeeping; sink, range; all conveniences; $5. (c)

RAYMOND, 5190—Neatly furnished; owner's home, $2 up. FOrest 4488.

RIDGE, 5977—2 neatly furnished light housekeeping rooms; every convenience. (c99)

ROOMS—Beautifully furnished rooms for 1 or 2; small family; no other roomers; elegant location; convenient to bus or car; a real home. JEfferson 6656. (2)

ROOM—Skinker at Waterman; bright front for lady or employed couple; references. CAbany 7326. (c99)

ROOM — Union, near Delmar; delightful south adjoining bath; must be seen to appreciate. FOrest 2489.

ROOM—Attractive front, gentlemen or couple; exceptional board; pirvate family. CAbany 0216. (c)

ROOM—Lovely; private home; 2 baths; shower; refined gentleman. FOrest 1227. (c37)

ROOM—Attractive apartment; overlooking Forest Park; gentleman. CAbany 7640.

ROOM—In apartment, adjoining bath; private entrance. FRanklin 6687. (c)

ROOM—Unfurnished, and kitchen; gas, light, heat furnished. ROsdale 9928.

ROOM—Single, furnished or unfurnished; desirable location; reasonable. FOr. 4204

ROOM—Large front, south exposure, clean, modern home; reasonable. FOr. 7497. (c)

ROOM — Private home; references exchanged; no other roomers. CAb. 4725.

ROOM—For 2; beautiful; in green, cool; gentlemen preferred. FOrest 7167. (c4)

ROOM—5900 west; private apartment; one, $3; two, $2. CAbany 8788M.

SCHOFIELD, 6745—3 lovely furnished rooms in private home, with one lady; one block south of Page. PArkview 6572W

SEMPLE, 1417—2 neat; sink; range, 2 beds; garage; $5. (c)

SKINKER AND PERSHING—Hotel room with bath, $6.50 week. CAb. 0830. (c1)

VERNON, 5249—Neatly furnished room, with porch; reasonable; owner's home. (c68)

VERNON, 5529—Attractive 3 rooms, sunporch, furnished apartment, first floor, $8 (c99)

VERNON, 5355—Clean housekeeping, 1st floor front, $3.50; garage, 70c. (c)

VERNON, 5416—3 small second, connecting, overstuffed, sink, adults, reasonable.

VERNON, 5476—Apartment, with sleeping porch; sleeping rooms. FOr. 2317.

VERNON, 5558—3 unfurnished; St. Rose's parish, $22; heat, light, gas, furnished.

VERNON, 5508—Housekeeping suite, newly decorated, sink, range, clean, cool.

VERNON, 5352—Large unfurnished room, water in room. (c83)

VERNON, 5168—2 charming, large rooms; gas range, 2 beds; reasonable. (c)

VERNON—2-room housekeeping; 3 people, $5.50. FOrest 3162.

VERNON, 5100—Suites, apartment style; Frigidaire, Murphy; private bath. (c7)

WALTON, 741—2 front connected housekeeping rooms; sink; bath; $5.

WASHINGTON, 4209 — Neatly furnished housekeeping room, suitable for employed lady.

WASHINGTON, 4505—Apartment B; cheerful room, adjoining bath; fan; meals optional. (c53x)

WASHINGTON, 3404—Near Grand; Housekeeping, $2.50; front, connecting, $4; sleeping, $1.50. (c)

WASHINGTON, 4375—Front room, kitchenette, hot-water; newly decorated; reasonable. (83)

WASHINGTON, 4503—Apartment, southern exposed front room, 3 in family; reasonable. (c)

WASHINGTON, 5153 — Room, twin beds with sun parlor, also single. (c99)

WASHINGTON, 4918—2 connecting rooms, 1 sleeping; reduced. DElmar 6741J.

WASHINGTON, 4315—Second-floor front; connecting rooms; sink, range.

WASHINGTON, 4919A—3 rooms, complete housekeeping; private home. FOrest 0537.

WASHINGTON, 4328—Housekeeping, single and double, $3.50 and $7; garage free

WASHINGTON, 4956—Large room and kitchenette, first floor, $6; garage.

WASHINGTON, 4960—Desirable 2d floor room for refined person; $4.

WASHINGTON, 5142—Large attractive room for 2-4, $2.50; meals, $3.50.

WASHINGTON, 5142—Rooms and board, for 2 or 4 girls; $5.50 each.

WASHINGTON, 4800—First front, $3, $2.50; conveniences. DE. 4997J. (c83)

WASHINGTON, 5034—Lovely cool, south room; near bath; private; $5. (c7)

WATERMAN, 55xx—Double room; twin beds; apartment, private family; ladies employed; terms reasonable. CAb. 6090.

WATERMAN, 5284—1 or 2 large rooms, cooking optional; very reasonable.

WATERMAN, 5111—Nice housekeeping room; range; convenient bath; $4.50. (c)

WELLS, 5739—Front southern single room.

WESTMINSTER, 4126—Sleeping room; nicely furnished; hot water; cool; reasonable.

WESTMINSTER, 4621—Lovely, large south front, large closets; owner's home. (c80)

WESTMINSTER, 4214—Room, kitchenette, $3; 2d front, $4.50; free parking. (c)

WESTMINSTER, 3738—Clean, quiet sleeping rooms; near bath, $3-$4. (c80)

WESTMINSTER, 3757—Lovely sleeping room, private; gentleman. (c)

WESTMINSTER, 3925—Rooms.

WESTMINSTER, 3818—Nicely furnished housekeeping room, cheap. (c)

WESTMINSTER, 4048—Large, cool room, kitchen, near bath, $5

WESTMINSTER, 3939—First floor housekeeping; large sink, private entrance, $5.

WESTMINSTER, 3806 — Beautiful furnished 2d floor front rooms, $3 up. (c5)

WESTMINSTER, 3747—2d floor, nicely furnished sleeping room. FR. 2909. (c8)

WEST PINE, 3847—Very nice second floor front furnished living room, kitchenette; private bath; living rooms, furnished or unfurnished, with or without kitchenettes; near bus.

WEST PINE, 4302—Large housekeeping, $4; beautiful sleeping, with water, $3. (c99)

WEST PINE, 3848 — Living room, with kitchenette; hot water, steam heat; in-a-door bed, $5. (c)

WEST PINE, 4120—Two rooms furnished housekeeping, also sleeping, adults. (c80)

## ROOMS FOR RENT—West

WEST PINE, 4007—Room, kitchenette, phone; hot water, laundry; $6; garage. (c62)

WEST PINE, 3919—2 connecting housekeeping, 2d floor; sink, range, $6. (c7)

WEST PINE, 4324—Large, light housekeeping, $4.50; nice sleeping room, $3.

WEST PINE, 3744—2 large housekeeping suite, $5; others, $2 up. (c7)

WEST PINE, 4252—Apartment, first floor; overstuffed; linens laundered. (c62)

## ROOMS FOR RENT—COLORED

COOK, 3961—Furnished rooms, respectable people; all conveniences. NE. 0207. (*)

MORGAN, 3045—2, 3 or 4 unfurnished rooms, newly decorated. (*c1)

## ROOMS IN SUBURBS

D. LE, 7109—Cozy, comfortable room, private; garage. HIland 1008. (c)

EAST ROSEHILL, 116—3 or 4 furnished housekeeping; shady lawn. KIrkwood 788. (c)

FURNISHED ROOM—In bungalow; private family; board optional. STer. 1771

GREELEY, 814—Private home in Webster, garage, references. WEb. 3837. (c)

HANLEY RD, 2736—2 connecting rooms, clean, quiet, private; modern; reasonable.

HIGHLAND TER, 1315—Large front, 1-2, private; block Market car. HI. 6939. (c)

NEWPORT, 866 — Webster, furnished housekeeping, first floor, convenient transportation; private.

ROOM—Sleeping and studio living; private porch and entrance; garage; private home; adult. Box B-191, Post-Dis. (c)

ROOMS—2 or 3 attractive, in private family; Maplewood. Box K-391, Post-Dis. (c99)

ROOM—In modern bungalow; couple preferred; private family; furnished or unfurnished. WAbash 1191M. (c99)

ROOM—Front; furnished; garage; reasonable. HIland 3866. (c)

ROOM—Vinita Park; one car fare. WAbash 514. (c)

ROOM—Kirkwood; lovely front; private family; $4 week. KIrkwood 892.

ROOM—Light, airy, large porch and grounds. Kirkwood 800.

VALLE, 1538—Wellston, 3 rooms, neatly furnished; nice yard, $7 week.

## ROOMS WANTED

ROOM—Spacious, light, in private home or apartment, near Forest Park, desired by young man; phone CHestnut 9020 Sunday afternoon, between 1 and 3. Mr. Lewis.

ROOMS Wtd.—2 unfurnished, near Byran-Mullanphy school; reasonable. Box K-99, Post-Dispatch. (c)

ROOM Wtd.—Unfurnished, and kitchenette; lady employed. Box C-179, P.-D.

ROOMS Wtd.—2 large, partly furnished rooms, housekeeping, 2 adults. ROse. 1265

ROOM Wtd.—Clayton; private family, phone and garage. Box B-94, Post-Dis.

ROOMS Wtd.—2 unfurnished rooms, bath, St. Anthony's parish. 4207 Oregon.

2 ROOMS Wtd.—Bath, gas, electric, reasonable. Ingalls, VI. 3924M.

ROOMS Wtd.—Elderly lady, 2 unfurnished, south. Box C-290, Post-Dispatch.

TRAVELING MAN wants room and bath, single, can call home; references. Box J-294, Post-Dispatch.

## ROOMMATES WANTED AND APARTMENTS SHARED

PRIVATE FAMILY will share modern home with 1 or 2 gentlemen or couple wishing high-class accommodations in restricted district west of Forest Park. Meals furnished if desired. Box C-274, Post-Dis.

APARTMENT—Share lovely apartment, cool bedroom, 1 or 2 girls; convenient to all West End transportation; reasonable. CAbany 5745W. (c)

APARTMENT—6 rooms to share with couple; reasonable. 812 Leland, 3d north.

COMPANION—Young woman employed; real home. Box B-28, Post-Dispatch.

COUPLE Wtd.—Or 2 ladies; share furnished flat. FOrest 3942. (c)

GENTLEMAN with apartment and clubhouse, meet middle-aged, congenial man with car. Box B-88, Post-Dispatch. (c)

LADY having beautifully furnished apartment will share or rent room, adjoining bath, to 1 or 2 persons. 4505 Washington, Apt. G.

LADY—Employed, wishes to share small apartment; prefer west; references exchanged. Box C-375, Post-Dispatch.

LADY will share efficiency; exchange references. JE. 2810, apt. 606.

PERSHING, 5576—Lady to share 5-room apartment; 2 southern bedrooms; reasonable; references exchanged. CAb. 5092.

REFINED couple to share; wife care apartment in exchange for her room and board. CAb. 0711M after 6 p. m. (c)

ROOMMATE Wtd.—Refined young lady; twin beds; board and home privileges. 4548 Westminster. (c)

ROOMMATE—Young man, twin beds, modern home; opposite Tower Grove Park. 3515 Halliday.

ROOMMATE Wtd.—2 girls or couple, share apartment; reasonable. CA. 4194W

ROOMMATE Wtd.—By young man; board; 5221 Northland. MUlberry 5964. (c99)

SHARE APT.—Young lady employed will share large, light, cool 4-room apt. with young lady; very reasonable. 920 South Kingshighway, third south.

TO SHARE apartment, girl as companion to lady, alone. HIland 4744. (c)

WILL share beautifully furnished 6-room apartment, including baby grand piano and radio, with couple, 2 ladies or 2 gentlemen; references exchanged. Box A-299, Post-Dispatch.

WILL SHARE my beautifully furnished apartment with employed couple or gentlemen. CA. 8349J. (c)

WILL share modern apartment with lady or young man; very reasonable. 4205 McPherson.

WORKING GIRL to share flat, South Side; reference required. Box C-243, P.-D.

YOUNG LADY—To share small apartment; congenial. FRanklin 4048.

YOUNG LADY—To share apartment with 2 business girls. PArkview 2642W.

YOUNG MAN—To share apartment, Forest Park Hotel; reasonable. DElmar 5800. (c2)

## ROOMS AND BOARD WANTED

ROOM AND BOARD Wtd.—Young woman employed, strictly private family; reasonable; references exchanged. Box C-227, Post-Dispatch.

ROOM AND BOARD Wtd.—Lady employed; references exchanged; prefer West End. Box C-280, Post-Dispatch.

DAILY care boy 5 during workdays; no other boarders; in neighborhood McCausland, Clayton, Big Bend; reasonable. Box C-391, Post-Dispatch.

EMPLOYED STENOGRAPHER in family with children; will assist evenings; housework; pay some board. PA. 6187W.

## HOTELS

**Fairgrounds Hotel**

Natural Bridge at Spring
Transcient Rates
$2 UP

| Weekly Rates | Monthly Rates |
|---|---|
| From $10 | From $40 |

Come in and See Our Cuisinette Service
Geo. B. Bronson, Manager
Phone COlfax 7440 (c7)

PARK MANOR HOTEL

5560 Pershing av.—Facing Forest Park. Clean, cool, cozy rooms; courteous service; excellent dining room; rates, with bath, $2.50 day, $12.50 week, $40 month and up. Room with lavatory adjoining bath, $1 day, $7 week, $25 month and up. CAbany 5420. (c68)

EMPRESS RIALTO HOTEL, 3534 Olive st. —Steam heat, hot water, $4 per week and up, $1 per day and up; theater and tourists's home. FRanklin 8256. (c99)

ALCAZAR HOTEL, 3127 Locust—Lowest weekly rates in city. 75c daily; garage. (c8)

## APARTMENTS

## APARTMENTS FOR RENT

WANSTRATH
Offers for Rent:

Morganford and Neosho: 3, 4 and 5 room modern efficiency apartments; conveniently located; rent very reasonable. Manager Apartment 110.

NORTHWEST

Kingshighway and Lotus: 4 and 5 room efficiencies; near schools and churches; janitor service furnished. Manager 2307 N. Kingshighway.

2811-17 N. Kingshighway: 4 and 5 room efficiencies; all modern conveniences. Rent $45 up. Manager on premises.

WEST

5262A Waterman Blvd.: desirable 6-room apartment; modern; rent reasonable.

322-326 S. Hanley Road: 5 large rooms, refrigeration and janitor service.

For further information call
WANSTRATH REALTY CO.
CEntral 2940.
715 Chestnut 4029 W. Florissant.

## APARTMENTS FOR RENT
### North

4412-22 W. FLORISSANT

3, 4 and 5 room efficiencies; just opposite O'Fallon Park. Heat; refrigeration and janitor service. See manager in building. (c99)

PRAIRIE AND PALM

3-4-5 room efficiencies, near Grand and Fairground Park; reasonable.
DROZDA REALTY CO. NEw. 0378.

COTE BRILLIANT, 3950—3 rooms, hardwood floors, tile bath, furnace, $26. (c)

FAIR, 3521-27 — Four-room apartment, heat, gas, electric and refrigeration furnished; rent reduced; manager; $40. CHOUTEAU TRUST CO., Agt. NEw. 0860. (c83)

FAIR, 3501-7—4-room apartment; heat, refrigeration furnished. Manager, $35. CHOUTEAU TRUST CO., Agt. NEw. 0860. (c83)

FARLIN, 4227W—4 rooms; heat; hot water furnished; garage; $40. (c)

HARRIS, 4258A — 3 rooms, hardwood floors, heat, janitor; concession. CA. 6697

HEBERT, 3751—4-room efficiency; heat, hot water, Frigidaire; rent reduced.

ST. LOUIS, 3861 (Apt. C)—Three-room efficiency; Frigidaire, parking space; $35. WEST ST. LOUIS TRUST CO., FR. 0461.

WONDERFUL LOCATION OPPOSITE O'FALLON PARK

4685 Pope; 4-5 rooms, heat and janitor service furnished; rents from $45.

### Northwest

The LUDWIG Apts.
8334 Halls Ferry Rd.

Live in the clean, fresh air of Baden. Enjoy a spacious living room, beautifully decorated; a modern tile bath, with shower; kitchen with new linoleum, electric refrigeration, Quick Meal stove; built-in pantry; courteous attention and service. Manager 206.
REAL ESTATE MANAGEMENT CO. (c99)

4961-69 ROSALIE ST.

New 4-room efficiency apartments equipped with every modern convenience—steam heat, electric refrigeration, range, tile bath. Janitor service. Rentals $45 and $50.
RELIANCE REALTY CO.
315 N. 7th St. MAin 3828 (c)

Low Rents? Concessions

New apartment building; electric refrigeration, craftex walls, colored tile baths; 4-5 rooms. See 3401 N. Union. CORNET & ZEIBIG, MAIN 4560.

$50 A REAL HOME $55
UNUSUALLY LOW RENT

5-room efficiency of unusual attractiveness; all services furnished except phone; abundance of light, heat and air; heated garage space in building. See manager. CO. 8909J, CO. 4947; 4544 N. Kingshighway, 1st building north of viaduct.

INSPECT TODAY

4627 Carter av. and 4403 Richard pl. These wonderful 4 and 5 room efficiency apartments with electric refrigeration and janitor service; newly decorated; open from 2 to 5 p. m.; rent reasonable. KNICKMEYER-FLEER, COlfax 3425.

ANDERSON, 4834—4 rooms, 2d floor, bath, electric, furnace and garage; $35. CHAS. L. WEBER, 119 N. 7th.

APARTMENT—2 rooms, gas, heat, light; garage; washing machine and ice included, $6.50. FOrest 2625.

BELT, 3505—4 rooms, tile bath, Murphy bed newly decorated.

CLARA, 3423—3-room efficiencies; $32.50 and $35; A1 condition. B. A. THOMPSON R. CO., 5872 Delmar.

CLARA, 3316—$30; heated 3-room efficiency; janitor. KAMP, CH. 8342.

2752 GOODFELLOW AVENUE RENTS $40

See these 4-room efficiency apartments; heat, electric refrigeration, janitor service.

HIGHLAND, 5205 — 5-room apartment, modern; rent reasonable; month concession. (c99)

2915 N. KINGSHIGHWAY BL. RENTS FROM $47.50

Apartments consist of craftex living room with rollaway bed, dinette, kitchenette, bedroom, all built-in features; heat, electric refrigeration and janitor service.

BEAUTIFUL NEW SINGLE, LOW RENT.
5150 Lexington av., 5 rooms, heat furnished, garage, Frigidaire; must be seen to be appreciated. (c65)

MAFFITT, 5809—4 rooms, heat, hot water; refrigeration; $40. JOHN S. BLAKE & BRO., 815 Chestnut.

Rent Reduced to $35

5520 Natural Bridge; consisting of living rooms, kitchen, dressing room, heat, light, gas and refrigeration included; open. EUGENE J. ALTHEIMER, WILLIAMS & CALMER, INC., 817 Chestnut.

NATURAL BRIDGE, 6019—$22.50. Three large rooms with in-a-dor bed; second floor; hardwood floors; tile bath; newly decorated throughout; garage, $3. FRANCIS-PERRY-RUTH, 110 N. 7th st.

NATURAL BRIDGE, 5504 — Apartment, newly decorated, 4-room efficiency, $30. Keeney Toelle, 5506 Nat. Bridge. MU. 7370

NATURAL BRIDGE, 5372—Rent reduced; 3-4 efficiencies; everything furnished; all outside apartments. See manager. (c99)

QUEENS, 5302 — 5 rooms, heat and garage furnished. (c99)

5380 WABADA AV.
RENTS REDUCED.

4-room and 4-room efficiency, electric refrigeration, heat, janitor service; gas ranges; will put in A1 condition. KORTE, 717½ Chestnut. MA. 4258. (c62)

WABADA, 5135—5-room efficiency; heat, Frigidaire, hot water furnished; ventilation fans, Murphy, porch, adults; reduced. (96)

WABADA, 5421-27 — 4-5 rooms, tile bath; 2 bedrooms; reduced. PArk. 7493R

4906 W. FLORISSANT AVENUE
RENTS FROM $50

See these new apartments, consisting of living room, dinette, kitchenette, bedroom, all built-in features, tile bath with shower; heat, electric refrigeration, janitor service furnished. Manager 4910, Apt. A.

WEST FLORISSANT, 5590—New, modern; large living room, kitchenette, dinette, dressing room; reduced rent, includes electric, gas, heat, refrigeration. EV. 8939.

### South

ALBERTA, 3671-81—New 4 and 5 rooms, just completed, painted and paneled walls, colored tile bath and shower; open. See manager at 3707 Keokuk st.

NEW BUILDING — N. W. CORNER SPRING AND DUNNICA: 3839 S. SPRING, 1 BLOCK SOUTH OF CHIPPEWA, 2 BLOCKS WEST OF GRAND; LIVING ROOM, BEDROOM, KITCHENETTE, DINETTE, BATH AND SHOWER. HEATED GARAGE, ROLL-AWAY BED, HEAT, ELECTRIC, GAS, REFRIGERATION AND JANITOR SERVICE INCLUDED; CONCESSION. SEE APT. 108.

ARSENAL, 3541—5 rooms, $37.50-$50; suitable beauty parlor; one month free. CHestnut 3755.

ARSENAL, 4430—2 5-room apartments; janitor service and refrigeration. (c83)

ARSENAL, 4500—On corner, 6 rooms, bath, heat furnished, refrigeration. (c)

1022-1028 BATES ST.
BLOCK EAST OF GRAND.

Five-room efficiency apartments. Refrigeration, gas, electric furnished. Conveniently located to transportation, schools, churches and shopping district. Inspect today. Manager, 1026 Bates. FEDERER, 2610 Gravois. PRospect 1519.

NORWOOD COURT APARTMENT, 3915-22 BLAINE AV.
REDUCED SUMMER RATES.

Attractive 3 and 4 rooms; heat, janitor service; refrigeration; will decorate. PARK SAVINGS TRUST CO., Clayton and De Mun. HIland 3390.

Grover Cleveland Apartments
3521-27 BINGHAM AV.
(4300 South; ½ block East of Grand.)

4-5 room efficiency apartments; Murphy bed refrigeration, heat, gas stove, laundry stove; janitor service furnished.

RENTS, $36.50 UP

Caretaker on premises, or call FEDERER, 2610 Gravois. PRospect 1519.

BOTANICAL, 4256—New 4-room, with dinette, strictly modern, 4 closets, 3 exposures; close to park, garden and 3 car lines; adults only. (c)

BOTANICAL, 3862—Four large, light, airy rooms; gas stove, linoleum; free electric refrigeration; A1 condition. See janitor. (c99)

CALIFORNIA, 3919—4 rooms, every convenience; rent reasonable. DElmar 4678.

CASTLEMAN, 4409—3 rooms, gas, electric refrigeration furnished. LAc. 8385. (c)

CHIPPEWA, 3521—At Grand bl.; a convenient location; 4 large rooms; in-a-dor beds; light, heat and electric refrigeration furnished. HAASE R. E. CO., 921 Chestnut.

OPPOSITE SHAW'S GARDEN

Corner Cleveland and Tower Grove; attractive 4-5 rooms; refrigeration; reasonable.

## APARTMENTS FOR RENT
### South

APARTMENTS

| | |
|---|---|
| N. e. corner Arkansas and Crittenden, 4, 5 and 6 rooms | |
| 3608 Connecticut, 5 rooms | $85 00 |
| 3606 Connecticut, 6 rooms | 82 50 |
| 3619 Shenandoah av., furnished 4 rooms | 60 00 |
| 3185 S. Grand bl., 4 rooms | 60 00 |
| 3676 McRee, 4 rooms | 60 00 |
| 1018 S. Kingshighway, 5 apt. | 60 00 |
| 3619 Shenandoah, 4 apt. | 57 50 |
| 3185 S. Grand bl., 3 rooms | 55 00 |
| 3676 McRee, 3 rooms | 55 00 |
| 1716 Lawrence, 4 rooms | 50 00 |
| N. w. corner Keokuk and Spring, 4-room apartments | 45 00 |
| 3185 S. Grand, 1-room efficiency | 37 50 |

HEMMELMANN-SPACKLER R. E. CO., 701 Chestnut st.

CLEVELAND, 4056—Beautiful 4 rooms, sun parlor, sleeping porch with in-a-dor bed, screens and awnings providing a cool airy place for summer nights.

COLOGNE, 5143—4 rooms, bath; heat, light, gas, linens, washer, phone screened porch; garage; private; $12 per week. (c)

COMPTON, 2808 S.—3 and 4 rooms, with refrigeration, at low rentals. Apply manager. (c99)

COMPTON, 3216—Beautiful 4-5 rooms; ultra modern; reasonable.

CONVENIENTLY LOCATED AP'TMENTS
3653 S. Grand, 3-4 room efficiency. In perfect condition; heat, light, gas, refrigeration. See manager on premises.

COOL AND COMFORTABLE.
3901 Keokuk, corner Keokuk and Gustine; new 3 and 4 rooms, reasonable; open.

CRITTENDEN AND ARKANSAS—Northeast corner; splendid 3, 4, 5 and 6 room apartments. General Electric refrigeration; at very reasonable rental. See superintendent or HEMMELMANN-SPACKLER R. E. CO., 701 Chestnut st.

DE TONTY, 4117A—3 large rooms, sun room and large screened porch.

DYER, 3220—Four nice rooms, tile bath, hardwood floors, Murphy bed; $33. (c)

DUNNICA, 3956—1 block south of Chippewa; very attractive 4-room efficiency apartment; beautifully decorated throughout; large living room with rollaway bed; full size bedroom, dinette and kitchenette; marbleized bath with shower; plenty of closets and pantry space; heat, hot water, electric refrigeration, gas range, janitor service furnished; rent reduced. See manager on premises or call LAclede 0427. (c99)

RENTS REDUCED.
Granada Apts., 4209 Ellenwood; Frigidaire, heat, gas electric furnished. HI. 4409 (c83)

PASADENA APARTMENTS
4000 S. Grand, N. E. Corner

Desirable 4 and 5 room efficiency apartments; everything furnished, such as gas, electric, refrigeration, heat, etc.; convenient to street car, bus and service car; key with janitor. FARISH-KNAPP. MAin 2686. (c)

4688 S. GRAND.
New 4-5 room efficiency; electric, gas, refrigeration furnished; beautiful; $40 to $50. See it and call PRos. 3314. (62)

GRAND, 2608 S.—3-4 room efficiencies, including heat, gas, electric and refrigeration; $45 to $65; also furnished and larger apartments. See janitor. (c)

ACROSS FROM RESERVOIR PARK.
2005 S. Grand, 4 rooms, sunroom, Norge; low rental. GRand 5247. (c83)

GRAND, 4055 S.—All conveniences; 3-4 and 5-room efficiency. RIver. 8787. (99)

4219-4225 ELLENWOOD AV.
(GRAVOIS AT 4500)

3 rooms, 4 efficiency; craftex living room, in-a-dor bed, large bedroom; ½ block from Cherokee car line; heat and janitor service; rent $30 to $40; see owner on premises. 4225 Ellenwood av.

VERY MODERN, YET REASONABLE.
4648-54 Gravois; 4 lovely rooms, craftex walls, newly decorated; gas range; electric refrigerator, shower bath, janitor service. Manager, Apt. A, RIv. 7512. WENZLICK MANAGEMENT. (c65)

4648 GRAVOIS AV. — Efficiency apartment; extra bedroom; refrigeration. RIverside 7512. EDW. K. LOVE REALTY CO., MAin 1207. 704 Chestnut. GAr. 0776.

GRAVOIS, 4061 — Ultra smart efficiency or bedroom apartments; reasonable rent. Manager, Apt. 101, LAclede 3522.

GRAVOIS, 2716A—Brand-new, 5 beautiful rooms; heat; garage; rent $50.

GUSTINE, 3176—2d floor, 5 large rooms and brick porch; electric refrigeration; gas range; $60. Open.

Holly Hills Apartments
3641-61 BATES ST.
(5600 South, 1 Block West of Grand)

1219 HOLLY HILLS

4, 5, 6 room efficiency, opposite beautiful Carondelet Park. Gas, electric, heat, frigidaire furnished. Rent reasonable. J. W. KERR R. CO., 109 N. 10th. CH. 1235.

HOLLY HILLS, 4154—Four room efficiency, stove, janitor. PRos. 7244. (c92)

HUMPHREY, 3635—First, third floors, 6 rooms; decorated; refrigeration, janitor.

HYDRAULIC, 4033—4-room efficiency; refrigeration; gas stove; janitor, $42.50. HOLLY HILLS, 5624 S. Grand. RI. 7117. (c62)

JUNIATA, 3709—Apartment-flat, 5 rooms, 2 finished attic rooms, large, screened, glazed sleeping porch, hot water, built-in tile bath, shower, heat furnished. (c80)

NORTHWEST CORNER KEOKUK AND SPRING

Four rooms, $45; elegant new apartment, with all modern conveniences, including refrigeration. HEMMELMANN-SPACKLER R. E. CO., 710 Chestnut st.

KEOKUK, 3701—4-room efficiency; modern; refrigeration; gas stove furnished; janitor. HUdson 0782.

KEOKUK, 3801-03—Rent reduced; refrigeration, light, gas, heat, janitor. LA. 5094. (c6)

LAFAYETTE, 3455 — 5 rooms and sunroom; third floor east; opposite Reservoir, in a beautiful location; fine service. HENRY HIEMENZ R. CO., CHestnut 8542

LAFAYETTE, 3619—6 rooms, sun parlor, light, pleasant apartment. See janitor. (c62)

LAFAYETTE, 4169A—4 rooms, hardwood floors, tile bath, furnace; cut to $28.

McREE, 3676—3 and 4 rooms and sun parlor; nicely finished throughout; reasonable rental; open. HEMMELMANN-SPACKLER R. E. CO., 701 Chestnut st.

OPPOSITE TOWER GROVE PARK
4101 Magnolia; pretty 4-room efficiency.
4111 Magnolia; pretty 5-room efficiency. (c99)

MERAMEC, 3605—Apartment, 3 and 4 rooms tile bath, in-a-dor bed, electric refrigeration, large closet and porches. St. Anthony's parish.

MERAMEC, 3819—MODERN 4 ROOMS, EFFICIENCY, HEAT, JANITOR SERVICE, ELECTRIC REFRIGERATOR, $37.50

MERAMEC, 4021-27—4-room modern efficiency; garage; janitor. See Mgr. (c99)

4526 MORGANFORD ROAD.
4 rooms, 5 effiicency, Murphy bed in living room; heat, janitor and refrigeration furnished. See caretaker on premises. FEDERER, 2610 Gravois. PRospect 1519.

DON'T FAIL TO SEE THIS

3609-4847 Nebraska; modern apartment, 3 large rooms, furnace, refrigeration, janitor, garage; A1 condition; very reasonable, $33-$35. FLanders 0885. (c)

NEOSHO, 4219—4-room efficiency, gas stove, Frigidaire, janitor service; rent $37.50 and $35. FLanders 2980. (c)

MOST FOR YOUR MONEY

2919 Osage; new, modern, 3 rooms tile bath, furnace, janitor, refrigeration; very reasonable, $30. FLanders 0885. (c)

RUSSELL, 4455—First floor; high-class; four-room, sunroom, refrigeration; heat furnished, $55. SAUM, 625 Chestnut st.

RUSSELL PL., 3221—4-room efficiency; heat, hot water; open today. KRELL, 713½ Chestnut. CHestnut 9095. (c)

RUSSELL, 3203—5 rooms, attractively arranged, free refrigeration. Apply janitor.

RUSSELL, 3300 — 3-4 room apartments; gas, electric refrigeration. See janitor. (c99)

RUSSELL, 3672—Geraldine; 4-room apartment. PRospect 1024; $45.

SHAW, 3811—6 rooms, sun parlor; duplex bedrooms; heat, refrigeration; garage; panitor. (c)

SHAW, 3640—2d floor, 6 rooms; refrigeration, heat, janitor service; reasonable. (c99)

SHAW, 3803—5 rooms, sun parlor, Murphy bed; refrigeration; $65; concession.

SPRING, 1650 S.—4 rooms, sun parlor, refrigeration; modern; low rental. Property Management Corp., 406 Locust. (c99)

SPRING AND KEOKUK.
3862 S. Spring; new 3-4 rooms, paneled craftex walls; reasonable.

SPRING, 3400 S.—Four large rooms, sun parlor; lower; new; refrigerators, southern exposure; very reasonable.

THURMAN, 2241 (first floor north)—4 rooms, modern throughout; electric refrigeration, and janitor service all year around. Call Patrick J. Regan, MA. 4492.

AT TOWER GROVE PARK
2358 S. 39th; pretty 4-room efficiency. (c99)

VICTOR, 3551—4 and 5 rooms, see janitor. LAclede 5600.

VIRGINIA, 4731—4-room efficiency, refrigeration, heat, janitor service, reduced rent; manager on premises. RI. 7233J.

WYOMING, 3540—5 large rooms, sun parlor, Frigidaire.

## APARTMENTS FOR RENT
### South

3500 MIAMI

Inspect these beautiful apartments. ONE BLOCK TO GRAND-GRAVOIS. New fireproof building; ideal transportation; schools, church, commercial and shopping conveniences.
3-4-5 ROOM EFFICIENCIES
LIGHT—GAS—REFRIGERATION
Large private court, lawn furniture. Information Apt. 103. PRospect 4817.
Rents from $42.50.
DROZDA REALTY CO.
4006 CHOUTEAU. NEWSTEAD 0378

4236 NEOSHO
JUST COMPLETED
BLOCK SOUTH GRANADA THEATER.
RENT AS LOW AS $55.00

The most beautiful 4-room apartments in South St. Louis. Janitor service, heat, electric current, gas, electric, refrigerator furnished; linoleum in kitchen and dinette; heated garage, connections; ½ block from street cars, bus, shops, theaters, etc. HUdson 1592. (c62)

Must Be Rented Today
THESE BEAUTIFUL APARTMENTS
CHOICE 3 TYPES
2 FULL BEDROOMS
1 BEDROOM—INNER-DOOR BED
EFFICIENCY WITH LARGE DINETTE
ALL OUTSIDE ROOMS
2160 Lawrence. NEw. 0884

4155 MAGNOLIA, OPPOSITE PARK
Three and 4 room modern apartments. Information 4157, apartment 1. LAclede 3395.
DROZDA REALTY CO. NEw. 0378.

SHENANDOAH AND KLEMM
Beautiful efficiencies; near Park and Garden. Information 2249 Klemm, apartment 2. PRospect 2028.
DROZDA REALTY CO. NEw. 0378.

### Southwest

JUST COMPLETED
N. E. CORNER
Winona & Hereford
2 blocks west of Kingshighway,
1 block south of Chippewa.
LIVING ROOM, BEDROOM, KITCHENETTE, DINETTE, BATH, SHOWER, LINOLEUM. Heated Garage.
GAS, ELECTRIC, REFRIGERATION, HEAT, JANITOR SERVICE ALL INCLUDED.
OPEN for INSPECTION
OPEN UNTIL 9 P. M.
A. Mayer Bldg. & Rlty. Co.
3548 S. Grand. PRos. 3314.

HAMPTON CIRCLE.
4929 Chippewa, ¼ block west of Kingshighway; consider this convenient location. See the attractive building and consult the manager about the very desirable 4-room apartments now available at unusually low rental. (c)

JUST WHAT you want, low rent but the most beautiful apartment building in Southwest St. Louis; wonderful neighbors, marble entrance halls, craftex walls. See 4211 Lawn, corner Chippewa. Open. FL. 1313. (c)

APARTMENT $35 MOVING PAID
4 rooms, regular bedroom, Frigidaire, modern, convenient, fine condition. Call at 2274 Yale avenue. (c62)

BRADLEY, 6908—2-room furnished apartment; private family; beautiful yard; porch and trees. HIl. 3860. (c)

COLUMBIA, 6210—6 rooms, tile bath, hot water heat furnished; $40. HI. 9596.

HEREFORD, 3451—Bedrooms and efficiencies gas stove, Frigidaire, oil heat. (c83)

KINGSHIGHWAY AND THOLOZAN (S. W. corner)—Four-room efficiency; heat, gas, light, refrigeration, Murphy bed; low rent. DOUGHERTY R. E. CO., 109 N. 7th st.

KINGSHIGHWAY, 5101 S.—4-room efficiency; all new; heat, refrigeration, janitor service; rent reduced; big concession.

4237 LAWN AVENUE
EFFICIENCY—RENTS $40
See these 3-room efficiency apartments; heat electric refrigeration and janitor service furnished; all built-in features.

MARMADUKE, 6008A—Living room, bedroom, kitchen dinette, Kelvinator, gas stove, heat, janitor service, $45; open. RIv. 3262. (c)

OLEATHA, 5052—4 large rooms and sleeping porch; we pay electric refrigeration, heat, janitor service; hot water; garage; rollaway bed; reduced to $50. PRospect 6555. (c)

OLEATHA, 5001—3, 4, 5 rooms, vitrolite bath, gas stove, Frigidaire, oil heat.

KEBER PL., 4966—Six rooms, heat and hot water furnished; garage.

SOUTHWEST, 5241—3 rooms, bath, gas heat and light, $35.

THOLOZAN, 5043—Exclusively for adults, 4-room efficiency, Frigidaire, gas stove, breakfast nook, etc.; rent $42.50. (c37)

### West

Attention, Newlyweds

FOR THOSE DEMANDING REFINED ATMOSPHERE WITH REAL ENVIRONMENT.

We have a studio or one-room apartment, consisting of large living room with Murphy bed, kitchenette, dressing room, tile bath with shower.

FURNISHED IN EARL Y AMERICAN. WE WILL RENT AT $75 PER MONTH AND MAKE YOU A WEDDING PRESENT OF THE FURNISHINGS.
WINSTON CHURCHILL APTS.
5475 CABANNE. FOREST 9333.

FUNSTON APTS.
4461 OLIVE
$35—$45

3 and 4 room efficiencies with light, gas and refrigeration furnished. Manager, FRanklin 3723. (c83)

CHESTERFIELD APT., Union and Waterman; 6 and 7 rooms...

| | | |
|---|---|---|
| 380 | N. Taylor; 6 rooms | |
| 1018 | Art Hill pl.; 4-5 room efficiency | $65 00 |
| 5316 | Savoy Ct.; 4-room apartment | 60 00 |
| 4364 | West Pine; 8 rooms | 60 00 |
| 4364 | West Pine; 8 rooms | 60 00 |
| 5605 | Etzel av.; 5 rooms | 55 00 |
| 5807 | Washington; 5-room apartment | 55 00 |
| 5945 | Washington; 4 rooms | |
| 761 | Belt av.; 5 rooms | 50 00 |
| 3804 | West Pine; 6-room apartment | 40 00 |
| 606 | Hamilton; 4 rooms | 42 50 |
| 4333 | Delmar bl.; 4 rooms | 40 00 |
| 6424 | Cates av.; 4 rooms | 37 50 |

HEMMELMANN-SPACKLER R. E. CO.,
701 Chestnut st.

MOST REASONABLE, FURNISHED AND UNFURNISHED
THE ELLSWORTH
4405 WEST PINE
VERY SPACIOUS, BEAUTIFULLY ARRANGED EFFICIENCY UNITS; HOMELIKE ATMOSPHERE; REFERENCES REQUIRED.
PHONE NEWSTEAD 1636.

UNUSUALLY LOW RENTS
Furnished or Unfurnished.
Select from these choice apartments:
5745 Enright, cor. Goodfellow.
New, fireproof, 4 and 5 room efficiency.
6728 Clayton, 2 blocks east of Skinker.
Modern, homelike, convenient, near park.
7398 Norwood—University Hills.
Beautiful 6 or 7-room apt. 2 baths.
Liberal Terms to Good Tenants.
JACOB RUBIN & SONS, CEntral 1154.

EXQUISITE APARTMENT — Very large living and dining rooms; 3 exposures; large master bedroom and servant's room; 2 baths; 8th floor of apartment hotel; splendid view; 5707 McPherson. CAb. 4566, for attractive price. (c99)

FOREST GARDENS

1016-25 Art Hill place, just south of Oakland.
6400 west; 4 and 5 rooms; new apartment. Manager on premises.
HEMMELMANN-SPACKLER R. E. CO.,
701 Chestnut st.

VERY CHOICE, 4-5 ROOMS
Beautiful daylight 1st or 3d floor, select location, very attractive, low rentals. 502 Kingsland. FOrest 2506. (c)

LANCASTER APARTMENTS.
5279 Waterman (at Union bl.); 4 and 5 room efficiencies; southern exposure; rent very reasonable; all conveniences. ROYAL BLDG. & RLTY. FOREST 4211.

## APARTMENTS FOR RENT
### West

EMBASSY
SENATE
CONGRESS
BRANSCOME

The QUALITY GROUP

An address of distinction costs less today, too. See the modern, well-appointed apartments and hotel rooms priced on today's levels, in the

CONGRESS..Union at Pershing
SENATE......Union at Pershing
EMBASSY..Union at Washington
BRANSCOME..Pershing at Belt

Rental Office—in the Congress
Telephone FOrest 7844

W. B. Shelp & Co.,
CITY CLUB BLDG. 11TH & LOCUST. CHESTNUT 1238.
ALL OPEN FOR INSPECTION.

7234 AMHERST
5 large rooms with bed, electric refrigerator, garage, exceptionally decorated.

5902 CLEMENS.
6 large rooms, refrigerator, reduced.

4906 FOREST PARK
4 large rooms and porch; decorated.

5790 KINGSBURY.
6 large rooms, sunparlor, reduced.

5733 McPHERSON.
5 rooms and porch; refrigerator.

5557 PERSHING
6 rooms, sunroom, newly decorated.

6138 WATERMAN.
7 large rooms, sleeping porch, 2 baths, large refrigerator; open front porch.

1170-78 HAMILTON.
4-room efficiencies with electric refrigeration; bed, breakfast room set, gas and electric furnished; reduced rent.

5951-53 WASHINGTON
4 rooms and sun parlor, $50; 5 rooms and sun parlor, reduced to $55.

RENTAL BARGAIN
4 ROOMS. REFRIGERATION.
6111 Washington; completely refinished; new sink, stoves, electric fixtures, etc.; painted, papered throughout; open. VERNON LAUX, 705 Chestnut. CH. 8300. (c83)

1ST MONTH, $17.50
Then $35; 3-room efficiency; light, heat, gas included. 4146 Maryland. FR. 6576.

THE BARCLAY—5611 ENRIGHT
3 rooms, gas, electric, refrigeration, $40; with bedroom, $50; beautiful, new building DOUGHERTY R. E. CO., 109 N. 7th st.

ALAMO, 6452—5 rooms, heat, refrigeration; garage, etc.; open. ANDERSON-STOCKE-BUERMANN.

AMHERST, 7354—2d floor, 5 rooms, General Electric refrigerator, gas stove, heat furnished; rent $80; concession for 1 year.

AMHERST, 7357—New, beautiful 6 rooms, worth seeing. CAbany 0611.

AMHERST PL., 1215—Six rooms, 3 bedrooms, heat, janitor, etc., refrigeration.

APARTMENT—West, 6 rooms, electric refrigerator, stove, garage, heat, water, janitor service; convenient to churches and transportation. PArkview 1628. (99)

APARTMENTS—S. e. cor. Page and Kingshighway; newly decorated; 5 rooms; electric refrigeration; gas stoves; rent reasonable. FOrest 2442.

APARTMENT—4-5 rooms, heat, refrigeration furnished. $32.50-$42.50. FO. 6834. (c83)

APARTMENT—Will rent $90 modern six-room, just off Skinker for $50 and managing service. Box A-204, Post-Dispatch.

APARTMENT—4 rooms; cool; near park; summer months. DElmar 1547J. (53x)

4906-15 ARGYLE PLACE
(Between Lindell and Maryland).
7-8 ROOM SUITES WITH TWO BATHS.
Exquisitely decorated; canvassed, paneled and painted walls; attractive electric fixtures; large Frigidaire; inclosed playgrounds for small children; large open grounds for older children.
BANISTER R. E. CO., MAIN 0444.

FREE—ONE MONTH.
938 Beach, modern 5 rooms; refrigeration; 1st or 2d floor. Reduced. CA. 6260W

BALSON, 7215—8 blocks north of Delmar. If you want a new, classy 4-room, with everything, see at once. CAb. 0611.

BARTMER, 5925—Four rooms and sunroom, bath, hot-water heat, $30.

Well Located Apartments
N. E. Corner Belt and Vernon
3, 4 or 5 nice rooms, electric refrigeration; open porches; all in first-class condition; open for inspection.
EUGENE J. ALTHEIMER, WILLIAMS & CALMER, INC., 817 Chestnut st.

BELLECOURT APTS.
1107-23 BELLEVUE AV.
Desirable efficiency, with living rooms, in-a-dor bed, dressing room, breakfast room, kitchenette, bath, heat, refrigeration, janitor service
KORTE, 717½ Chestnut. MAin 4258. (c62)

BELT, 307 — 4 rooms, bath, electric refrigeration; modern. PA. 1556; open. (c99)

BLACKSTONE, 1205—4 rooms, good condition; rent reduced to $45. CHAUNCEY P. HEATH CO. GAr. 3164.

BLACKSTONE, 1369—3 rooms, completely and beautifully furnished; garage and yard, $7.50 week. MUl. 1453.

BOYLE, 372 N.—4 rooms, tile bath, hardwood floors, newly painted and papered; rent reduced.

4945 Buckingham Court
REDUCED RENTALS
3 and 4 rooms, dressing room, Murphy bed; Frigidaire; between Pine and Laclede, west of Euclid. Owner on premises or CEntral 4561.

RENT REDUCED
7533-37 BUCKINGHAM DRIVE (Moorlands), 4 and 5 rooms, modern; heat, janitor services; refrigeration and garage.
PARK SAVINGS TRUST COMPANY, CLAYTON & DE MUN. HILAND 3390.

BUCKINGHAM CT., 4947—Will sublet, cheap; beautiful Buckingham Ct. apt., 4 rooms, bath, 2d floor, south. Call DEl. 1851.

BUCKINGHAM CT., 4934—Modern 7; 3 bedrooms; refrigeration; garage; $75. (c99)

TERRACE GARDEN APARTMENTS.
7551-55 BYRON PL.
4-5-6-room apartments, wonderful location; one carfare, heat, electric refrigeration, janitor service furnished; rent from $70.
HARTWIG-DISCHINGER, FRanklin 2943.

9 ROOMS, 3 BATHS
7506 Byron, Moorlands: 3-family building; first or second floors; garages in basement; rent very reasonable. Open.
CHAUNCEY P. HEATH CO., GAr. 3164.

Entirely Different
Winston Churchill
5475 CABANNE
Four Large Outside Rooms
Also
Bedroom Efficiency
Also
Studio or One Room with Kitchenette.
Quiet, Homelike Atmosphere.
PHONE FOREST 9333

CABANNE, 5550—6 light rooms; 3 bedrooms; desirable neighborhood; reasonable (c99)

5 ROOMS
*Cromwell*
5364-72 CABANNE
Two bedrooms; tile bath with shower; convenient to schools, churches, stores and transportation; reasonable rental. Phone FOrest 9333.

CABANNE, 5587—6 lovely rooms, electric refrigeration, exclusive Cabanne district; rent reduced; open. SOUTHAMPTON CO., 4211 S. Kingshighway. FL. 1313. (c)

CABANNE, 5882-96—Beautiful 4 and 5 room apartments; refrigeration; heat; janitor service; open. ANDERSON-STOCKE-BUERMANN.

CABANNE, 5636—6 rooms, refrigeration; redecorated; apartment set back with private porch; rent $75; open. MR. SMITH. CEntral 5290. (c99)

CABANNE, 5514—Five and eight large rooms; open porches; every convenience; reasonable rent. See manager. (c99)

CABANNE, 5832-40—Five-room efficiency; electric, gas, heat, refrigeration included; $47.50. See manager.

CABANNE, 5823—5 large rooms, tile bath, large front porch. Apply 3d floor east. (c99)

CABANNE, 6314—Five lovely, light, clean rooms; Kelvinator; $43. EVergreen 4215. (c99)

CABANNE, 6263—First floor, 5 rooms; A1 shape; Norge. GRand 5247. (c83)

CABANNE, 5427—6-room efficiency; oil heat, Frigidaire; reduced. Janitor. (c83)

5815 — CATES — 5820
Attractive 4-room efficiency and fullsize 4 and 5 room apartment; will furnish if desired; practically new building; rent reasonable. Agent on premises, or call JEfferson 4565. (c53x)

## APARTMENTS FOR RENT
### West

625
SKINKER BOULEVARD

It is at once apparent that *here* is the chosen place of those accustomed to the best.

The strong appeal of *unlimited sunshine, unmatched location and superior arrangement* makes the 6, 7 and 8 room apartments with 2, 3 and 4 baths, *without an equal.*

Each apartment occupies an entire wing, giving *3 full exposures,* including a beautiful view of Forest Park.

PA. 6162 *Personal Supervision of* MRS. VELMA COX CA. 3105 *"The Address of Distinction"*

HAWTHORNE
4475
West Pine
Multi-Family Residences
3, 5 and 6 Room Efficiencies
The Outstanding Apartment Home of St. Louis
Resident Manager
HEMMELMANN-SPACKLER REAL ESTATE CO., Agents
7th and Chestnut

ABERDEEN
BELLEVUE
COLCHESTER
DEVONSHIRE
EFFICIENCY—ELLINGTON
4-10-14-20 Kingshighway, FACING FOREST PARK
$175 TO $50 PER MONTH
Including Light, Gas and Refrigeration.
Elevator Service to Garage.
P. H. MILLER, Mgr. DElmar 5147 (c99)

Desirable Apartments
WEST

SAVOY, 5321 Delmar—10 rooms, 3 baths; elevator service.

NETHERBY HALL, 4540 Lindell—10 rooms, 3 baths; thoroughly modern; garage; elevator service.

BARTMER, 5424—6 rooms; screened porch; garage.

KINGSBURY CT. APTS., 527 Clara—6 rooms, 2 baths; also 4 rooms, sunparlor; screened porch.

WEST PINE, 4386—5 rooms, sun parlor; garage.

All of the above are high-class apartments, reasonably priced, excellent condition, thoroughly modern, including mechanical refrigeration; open. For further information call
EDWARD L. BAKEWELL
118 N. 7th. CHestnut 5555

MOROCCO
807 CLARA AV.
Delightful 4-room efficiencies, in a modern fireproof building, fully equipped; reasonably priced. CA. 3666.
M. H. RODEMYER & CO.
109 N. 8th MAin 4124

Tramore Castle
4525 LINDELL
Conveniently arranged 5 and 6 room units; 3 exposures; refined atmosphere; reasonable rental. See manager. (c99)

6302 NORTH ROSEBURY AV.
New Rent Schedule.
4 rooms, reception hall, bath, electric refrigeration, two in-a-dor beds if desired. Rent only $55.
GIRALDIN BROS. R. E. CO.
813 Chestnut

Maryland Manor Apts.
4515 Maryland. All corner apartments; 4 on each floor; 5-room efficiencies with large bedrooms. Efficient service. Resident manager. Phone DElmar 5353.
Property Management Corp., 406 Locust

UNUSUAL VALUE
THE LARCH—1019 HAMILTON AVE.
Four full rooms and an in-a-dor bed, Frigidaire. Up to date. Good exposures. $40. Manager on premises.
M. H. RODEMYER & CO.
109 N. 8th St. MAin 4124

Westmoreland Apartments
5330 Pershing avenue; Forest Park view; home for refined people; day and night service. Call manager, FOrest 0718.

5890 CATES AVE.
BEAUTIFUL 5-ROOM MODERN APARTMENT; TILE BATH, REFRIGERATION; GARAGE, REASONABLE RENT AND LIBERAL CONCESSION. MAIN 2258. F. J. CORNWELL R. E. CO., 111 N. 7TH.

CATES, 6066—Exceptionally bright three-room efficiencies, in fireproof building; gas, electric and refrigeration included in a very low rental. Manager on premises. A. G. BLANKE R. E. CO., 711 Chestnut.

CATESWOOD APARTMENTS.
5653 CATES AV.
See these 4-5-room efficiency apartments with all built-in features, heat, light, gas and electric refrigeration.

CATES, 6328—First floor; 5 rooms; newly decorated; Frigidaire; janitor service; $45.

LICHTENSTEIN ESTATE,
1204 Ambassador Bldg. CHestnut 1692

CATES, 5533-39—4 rooms; heat and refrigeration. CHOUTEAU TRUST CO., Agt. NEw. 0860 (c83)

CATES, 6425—5 rooms, sun parlor. 5910 Washington, 4 rooms, sun parlor. DIESTELHORST CO., PArkview 0200.

BARGAIN—RENT SLASHED.
6249 Cates, 5 and sunroom; refrigeration; will decorate. ROsedale 4432. (83)

CATES, 6239—Corner Eastgate, 6 rooms, Frigidaire; reasnable. PArkview 1190R.

CATES, 5652—Four rooms, sun parlor; refrigeration, stove, reduced; concession.

CHOUTEAU, 4535—4 beautiful rooms, gas stove, Frigidaire, janitor service, etc.; very reasonable rent. RIv. 6083.

WASHINGTON COURT APARTMENTS.
609-15 Clara; very desirable 4-5 room apartments; also 6 rooms, 2 baths, electric refrigeration; janitor service; reasonable rent. (c99)

535 CLARA
NEW RENT SCHEDULE
6-7 rooms; heat, refrigeration, janitor service; will decorate. GIRALDIN BROS. R. E. CO. 813 Chestnut

CLARA, 418 — Eight rooms, two baths; modern; electric refrigeration; open. (c99)

CLARA, 408—Six rooms, two baths; modern; open; electric refrigeration. (c99)

CLARA, 839—4 rooms; modern; $42.50; concession. GRAEF, CHestnut 7849. (c)

CLAYTON RD., 6310—Living room, bedroom, dinette, kitchenette, Murphy beds, electric refrigerator; reasonable. HI. 6335.

5578 CLEMENS
Two beautiful 5-room efficiency apartments, all newly decorated, heat and janitor service, refrigeration; rents very reasonable. Open. Agents on premises Sunday from 1 to 5.
G. PANGBURN REALTY,
5783 Delmar. CAb. 4400. (c)

5821 CLEMENS AV.
4 and 5 room efficiencies, something different; large bedroom; refrigeration, gas, light furnished; garage connected. Apt. 204. JONES BROS., Arcade Bldg. CHest. 8037.

CLEMENS, 5562—4 rooms, heat, gas, refrigeration furnished; reduced. CHOUTEAU TRUST CO., Agt. NEw. 0860 (c83)

CLEMENS, 6026—3d floor east; apartment will be put in A1 condition. SAVINGS TRUST COMPANY, AGENT, 4915 DELMAR. FOREST 8240.

CLEMENS, 6043—4 rooms, Murphy; refrigeration; concession. CAb. 4166J.

THE OXFORD
S. E. CORNER
UNION AND WATERMAN
Available for immediate occupancy . . . a beautiful 8-room suite . . . with every comfort and convenience found in the finest homes, 8 spacious rooms, exceptionally large closet space, 3 baths, reception hall, butler's pantry, electrical refrigeration. Inspect this luxurious apartment . . . located in the heart of the finest residential section in St. Louis.
NEW RENTALS
Giraldin Bros. R. E. Co.
813 Chestnut Street

DO
YOU
WANT
Quiet, refined, spacious surroundings; conveniently located; at reasonable rentals.
SEE
GARDEN COURT APTS.
5330 Delmar
Beautifully Decorated Bedroom Apartment.
ROSEDALE 1249

THE CASTLEREAGH
6820 DELMAR
*SIX FLOORS OF EXCELLENCE WITHOUT EXTRAVAGANCE*
A Location With Advantages.
Suburban. Easily Accessible.
One Block From Business Street.
Street Cars—Busses.
Apartment of 3 and 4 room efficiency, furnished or unfurnished; tea room in connection. Manager on premises.
M. H. RODEMYER & CO.
109 N. 8TH MAIN 4124.

The CARLETON
4616 LINDELL BLVD.
A Residential HOTEL for a select clientele.
THE dignity of good taste, and service that functions with a quiet efficiency perfected through experience, have won a special reputation for these apartments.
3 to 6 Rooms, Furnished or Unfurnished, $50 up, including garage.
BEAUTIFULLY FURNISHED HOTEL ROOMS DElmar 1285

SHERWOOD COURT APT.
N. W. Corner Taylor and McPherson
Apartments of 3 to 7 rooms can now be had in this beautiful court apartment. Everything modern and in first-class condition; rents from $40 to $95 per month.
See manager, 4511 McPherson, 1st floor north. Mr. Stumpf, DE. 4614.
DUBINSKY REALTY CO.
MAin 2757. 504 Wainwright Bldg.

MARNE APARTMENTS
5528 PERSHING
APARTMENT HOTEL
It will be worth your while to see the beautiful 4 and 6 room efficiencies, apartments. Furnished or unfurnished.
RENTS $50 AND UP
You Can't Equal This Value.
Desk service, elevator and maid service. Manager, phone CAbany 6640.

Euclid Terrace Apt.
789 N. Euclid—Now available in this fine fireproof building; apartments of 4 and 5 full-sized rooms; newly decorated; refrigeration and in best of condition; rents $50 to $65. See manager.
DUBINSKY REALTY CO.
MAin 2757. 504 Wainwright Bldg.

Brentmoor Apartments
5414 DELMAR
5-STORY FIREPROOF BLDG.
APARTMENT HOTEL
One large furnished bedroom apartment and one hotel room with in-a-dor bed and bath available, reasonable rates. Manager, ROsedale 8935.

LEONARDO APTS.
4166 LINDELL BLVD.
Two corner 4-room apartments available. Large light, airy rooms with porch; G. E. refrigeration; garage; bus at door; very low rental. Manager. Property Management Corp. 406 Locust (c99)

KINGSBURY
501 CLARA (Head of Kingsbury Pl.)
Eight rooms, three baths.
DOUGLAS LOAN & INVEST. CO.
GArfield 1297
504 SECURITY BLDG. (c99)

7024 Forsythe
EXQUISITE 7 ROOMS, 2 BATHS, GARAGE, REFRIGERATION, INCINERATOR, HEATED GARAGE, CONCEALED RADIATORS, ETC.; FOR THOSE WHO APPRECIATE REFINEMENT AND THE BEST. CE. 7476.

STATE
3658 WEST PINE
Three-room efficiencies and Pullmanette apartments; $40 and up; gas, electric current and automatic refrigeration furnished; basement garage. Manager on premises.
M. H. RODEMYER & COMPANY
109 N. 8th MAin 4124

INTERDRIVE, 708—3d fl. north, $70; 2d fl. south $75; 7 large light rooms, electric refrigeration, in-a-dor bed, built-in tub, completely modernized; owner will be on premises between 10 a. m. and 2 p. m. Sunday. Call owner, FOr. 6551 any morning before 8 o'clock or H. R. Weisels Co., 1000 Pine street, CH. 4800.

BLENHEIM COURT
5537 WATERMAN
Beautiful 6-room apartment with 2 baths. Open front porch, electric refrigeration; will redecorate throughout; rent reasonable.
GIRALDIN BROS. R. E. CO.
813 Chestnut

5510 CATES AVE.
An unusual 6-room and 4-room apartment; spacious with large porches and large yard; Frigidaire.
M. H. RODEMYER & CO.
109 N. 8th. MAin 4124.

5514 PERSHING
By Forest Park; 5-room efficiency and sunroom. CAbany 7030W.
DROZDA REALTY CO. NEw. 0378.

### APARTMENTS FOR RENT
West

## Everybody Is Talking

About our beautiful, Economically furnished

## DISPLAY APARTMENT

which we are inviting you to come and see.

OLYMPIA APARTMENTS
3863 W. PINE

Telephone
FRanklin 9212

This may be a revelation to you in the way of a delightful apartment, which may be furnished to suit your taste.

Bedroom Efficiency and Pullman Apartments Furnished and Unfurnished.

CLEMENS, 5607-09 — Duplex; 7-9 large rooms; 2, 3 baths; Frigidaire; southern exposure; large yard; garage. (c)

CLEMENS, 5700—6 rooms, electric refrigeration; large yard; janitor service.

**BRAND-NEW APARTMENT, $35**
DALE and Barger (2 blocks west of Big Bend); 4-room efficiency; craftex walls, shower, refrigeration, electric and gas. DOUGHERTY R. E. CO., 109 N. 7th st.

DE BALIVIERE, 339A—3 rooms, Murphy bed. V. Viviano, CEntral 8069. (c68)

**5 FULL ROOM APT., $45**
5575 Delmar, just west of St. Luke's Hospital grounds; newly decorated; excellent condition; Frigidaire. Also 4 and 6 room apartments, reasonably priced. Mrs. Gresham, manager. Office 5577 Delmar, CAbany 9439. (c83)

**HERE IT IS!**
4186 Delmar, 5 rooms, newly decorated; heat, water, janitor service; rent $30, beginning on 15th; references. Mr. Hemphill, JEfferson 2440. (c7)

**5512 DELMAR**
3 or 4 room apartments, furnished or unfurnished, comfortable, convenient homes. See manager. (c62)

DELMAR, 7287—Beautiful apartment; 5 rooms; in-a-dor bed, craftex walls, up-to-the-minute; rent reduced to responsible tenant. Inquire second floor west. PArkview 7530J. (c99)

**RENT REDUCED—VERY REASONABLE.** 5815 Delmar, 4-5-room efficiencies; latest modern conveniences; open Sunday. Agent on premises. JEfferson 8892. (c)

**5368 DELMAR**
Ideal 3-room efficiency; living room 15x25; electric, gas, refrigeration furnished. ROse. 6218. (c92)

**$37.50—3-ROOM APT.—$37.50**
4634 Delmar; heat, hot water and janitor furnished. CHestnut 6747; open. WM. KEANE JR., INC., Wainwright Bldg.

DELMAR, 7243—University Park; beautiful 4-room efficiency with bedroom, electric refrigerator; reasonable rent. A. G. BLANKE R. E. CO., 711 Chestnut.

DELMAR, 7430—Beautiful 6 rooms, sun parlor, 2 baths; side drive and garage. A. G. BLANKE R. E. CO., 711 Chestnut.

DELMAR, 7369—Modern 2d floor five rooms, in-a-dor bed, garage, rent reduced. (c99)

DELMAR, 5305—4 bedrooms, 2 baths, fireproof, elevator, large yard. FRANK A. SINGER, INC., MAin 4527.

DELMAR, 5108—5 rooms, tile bath, newly papered and painted; rent reasonable. JOST, 722 Chestnut.

DELMAR, 6136—Splendid 7-room apartment; newly decorated; garage; GE refrigerator. V. Viviano, CEntral 8069. (c92)

DELMAR, 5018—5 rooms, heat, Kelvinator, stove, hardwood floors, janitor, garage; yard; low rent. GArfield 2643.

DELMAR, 7211A—New 5-room efficiency; strictly modern; garage. CAbany 8636. (c99)

DELMAR, 4174-76—Best 5-room in district; A1 condition; newly papered, painted, etc. Agents there 2 to 4.

DELMAR, 5024-28—5 large, clean rooms, newly papered, painted; open 4 to 6.

DELMAR, 5864—4-room efficiency; gas, electric; only $40. See manager.

DELMAR, 6329-31—5-room efficiencies; modern; will decorate; reasonable. (c62)

**EASTGATE, 721.** Beautiful apartment, bedrooms, electric refrigeration, janitor service, cheapest rent in city. CAbany 4400. PArk. 4341.

EASTGATE, 740—6 rooms, 2 bedrooms, sunroom, Murphy, Kelvinator. PA. 1576. (c83)

EASTGATE, 800—Six lovely, light, clean rooms; Kelvinator; $55. EVergreen 4215. (c99)

EASTGATE, 616 (6200)—5 lovely rooms; sunroom, heat, janitor. GArfield 7439. (c80)

EASTGATE, 932—4 rooms; heat, janitor, refrigeration. GArfield 6968. (c83)

EASTGATE, 622—4 rooms, 2 sun parlors; Frigidaire; janitor service; conveniences.

EASTGATE, 707—7 rooms, 3 bedrooms, Frigidaire; rent reduced. PA. 2649W.

EASTON, 5192A—3-room apartment; heat, gas and light furnished; partly furnished; only $26. FRanklin 6966. (c)

**5738 ENRIGHT**
UNDER NEW OWNERSHIP
Efficiency apartment; heat, light, gas and electric refrigeration furnished; building being redecorated. See resident manager.

ENRIGHT, 5468—6 large rooms, first or third floor; refrigeration, etc.; open; rent reduced. HAUSCHULTE R. E. CO., 2407 N. B'way.

ENRIGHT, 6091-09—Five and six light rooms, beautiful decorations; garage and refrigeration; reasonable. H. G. RUPP REALTY CO., CAbany 3980.

ENRIGHT, 5628—3 and 6 room efficiencies; extra beds, shower, porch; will furnish new; low rental. PA. 1786.

ENRIGHT, 5629—3 and 5 room efficiencies; gas, light, electric refrigeration furnished; will furnish.

ENRIGHT, 5003A—5 rooms, heat, janitor, refrigeration, reduced. CAb. 4023R. (c83)

ENRIGHT, 6230—Second floor, 6 large rooms, sunroom refrigeration. PA. 0306.

**NOW $40, $42.50, $45**
7342-50 Ethel and 7347-51 Hoover. See before you decide; 4 rooms, bed, Kelvinator, stove. GROEBL-SENNIGER, FO 3133.

ETZEL, 5892—Corner Hamilton; 4 large rooms, beautiful entrance; oil-burner heat, janitor, electric refrigeration; rents $50; concession; open. HAUSCHULTE R. E. CO., 2407 N. Bway.

ETZEL, 5848—Beautiful 4-room efficiency apartment, electric and gas furnished, newly decorated; electric refrigeration. LARNER-DINER CO., 722 Chestnut.

ETZEL, 6009—Five rooms and sun parlor; refrigeration; $55; garage optional. DOUGHERTY R. E. CO., 109 N. 7th st.

ETZEL, 5565—5 beautiful rooms, southern exposure; very low rental.

EUCLID, 403 N.—4-room apartment; heat, janitor; new low rental. SAVINGS TRUST COMPANY, AGENT. 4915 DELMAR. FOREST 8240.

FOREST PARK, 4533—Furnished or unfurnished 3-room efficiency; A1 condition; price right; beautiful.

FOREST PARK, 4384—4 large rooms; refrigeration; open porch; adults.

FORSYTHE, 7272—6 rooms, swell bath, new Kelvinator, garage; open. (80)

**Beautiful For-Lin Apartments**
7334-40 Forsythe bl.; 4-5-6 rooms, latest modern conveniences; steam heated garage; manager on premises. MAURER-GHIO-BEFFA R'LTY CO., INC., 3540 Olive st. JEfferson 8892.

**7006 FORSYTHE BL.**
Excellent location, living room, dining room, kitchen, dressing room, bedroom and sunroom; 2 in-a-dor beds, just decorated; heat, janitor service; refrigeration; rent reduced. O. J. McCAWLEY R. CO., MAin 2813.

FOUNTAIN, 4969—Half block from Kingshighway; 4 rooms, Murphy bed, refrigeration, janitor service; rent reduced. J. W. KERR R. CO., 109 N. 10th, CHestnut 1235

FOUNTAIN, 4803—6 rooms, refrigeration; $50; 5 rooms, $45. JOHN S. BLAKE & BRO., 815 Chestnut.

GOODFELLOW AND MAPLE, S. W. COR. 3, 4 and 6 room modern apartment; 1st and 2d floors; reduced rent; see janitor.

GOODFELLOW, 855—6 light rooms; good condition; refrigeration; reasonable. (c92)

**REDUCED SUMMER RENTAL.** 1160-64 Hamilton, 3 attractive rooms, refrigeration, electric, gas, etc.; nothing nicer for same rental. GLICK, 822 Chestnut, MAin 4182.

HAMILTON, 1422—6 beautiful modern rooms; low rent. (c)

HANLEY RD., 444 S. (1 block north of Wydown)—5 rooms (2 bedrooms); heated garage; refrigeration. Meier & Comfort, Inc., Clayton. RAndolph 8140. (c99)

### APARTMENTS FOR RENT
West

**ROSE GARDEN APARTMENTS.** 1248 Hawthorne pl., Richmond Heights, beautiful, clean, cool 4-room efficiency apartments on Market car line, 35 minutes from downtown, refrigeration, heat, gas and electric furnished, rents $55.

INTERDRIVE, 738—7 beautiful rooms, 3 bedrooms; electrical refrigeration; $60; while depression lasts. Victor Schulein & Co. 800 Title Guaranty Bldg. MAin 4404. (c99)

INTERDRIVE, 741—2d floor, 5 rooms and sunroom, refrigeration; perfect condition. O. J. McCAWLEY R. CO., MAin 2813.

INTERDRIVE, 717—2d floor, 7 rooms, tile kitchen and bath, refrigeration furnished; garage; will decorate to suit tenant. City Investment, CAbany 6697. (c)

INTERDRIVE, 744—6 rooms, newly decorated, electric refrigeration, heat, janitor; rent reduced; open Sunday. Victor 0664J.

**4-ROOM EFFICIENCY, $40**
716 Interdrive; gas, light, refrigeration. DOUGHERTY R. E. CO., 109 N. 7th st.

JACKSON, 409—4 rooms, heat furnished; electric refrigeration; $50. O. J. McCAWLEY R. CO., MAin 2813.

JULIAN, 5639—Julian Apartments; four large rooms, janitor, heat, refrigeration; good location; wonderful ventilation. (c99)

JULIAN, 5653—Four rooms, janitor, hot-water heat, range, Frigidaire, first, $35.

KINGSBURY, 6643—6 rooms; also sun room and reception hall; 2 baths, oil heat, electric refrigeration; on most beautiful street in or around St. Louis; reduced to $115; nothing finer at any price for people desiring the better class. Also have 5 beautiful rooms at 7358 Pershing.

KINGSBURY, 5730—5 rooms, first-class condition, electric refrigeration, $50. LARNER-DIENER CO., 722 Chestnut.

KINGSBURY, 6829 — 5 rooms, refrigeration; garage. ANDERSON-STOCKE-BUERMANN.

KINGSBURY, 5734—Unusual light and cool 4 rooms; Murphy bed; 4 closets, Kelvinator, incinerator; rent reduced. (c62)

KINGSBURY, 5930—5 rooms, steam heat, refrigeration; garage; open. ANDERSON-STOCKE-BUERMANN.

KINGSBURY, 6659—6 rooms, sun parlor, bath; range; garage. COl. 7676. (c83)

KINGSBURY, 5726—5 rooms, newly decorated, refrigeration; reduced. CA. 1499J. (c60)

KINGSBURY, 6045—Unusually attractive; 4 rooms; reasonable.

KINGSBURY, 5762—Four rooms, sunroom; open porch; refrigeration. PArk. 5076W.

KINGSBURY, 7912—Modern 4-room beautiful exposure, $55, WYdown 0290. (c99)

KINGSHIGHWAY, 1000 N.—3-room efficiency; stove, refrigerator, bed; cut to $32.50.

738 KINGSLAND, HARVARD SCHOOL. 6 RMS. ONLY $65; BEAUTIFUL; OPEN. CHAUNCEY P. HEATH CO., GArfield 3164.

KINGSLAND, 800—5 rooms, 2 bedrooms, in-a-dor bed, refrigeration. (c62)

**CATHEDRAL PARISH RENTAL BARGAIN**
4337 Laclede, first floor, 5 rooms, sunroom, refrigeration; garage; low rent. DOUGHERTY R. E. CO., 109 N. 7th st.

**HERE'S EXTRA VALUE**
4502 LACLEDE AV.
Apartments remodeled, redecorated and newly equipped; new gas range and electric refrigerators; linoleum on kitchen floors and attractive baths; pleasing exposures. Manager on premises. M. H. RODEMYER & CO. 109 N. 8th. MAin 4124.

**4362 LACLEDE — 939 BEACH.** 2 attractive 3-room modern apartments. Heat, gas, electric, refrigeration, janitor service furnished. LAc. 6573.

LACLEDE, 4265—3 lovely rooms, bath; heat, hot water, janitor service furnished; $30; near New Cathedral. WENZLICK MANAGEMENT, CH. 6900.

LACLEDE, 4947—4 rooms, sun parlor, sleeping porch, refrigeration. GA. 0108. E. A. BOKERN, Fullerton Bldg.

LACLEDE, 4567A—7 rooms, modern. Will decorate; $65. JEff. 8892.

**THE RAYMUTH**
470 AND 484 LAKE
7 Rooms, 2 Baths.
8 Rooms, 3 Baths.
Exclusive Atmosphere.
Home Environment.
FOREST 9333.

LAUREL, 422—Beautiful 4 rooms; open porch; refrigeration; reduced. CA. 4023R. (c83)

LELAND, 6xx — 6-family apartment; 4 rooms and sunroom; Murphy beds; refrigeration; 4-car brick garage; in splendid condition; leased at $4000 yearly; unusual sacrifice; may take part trade. MORRIS AACH R. CO., INC., 826 Chestnut

LELAND, 821—Five rooms and sunroom; Murphy bed; garage; low rent; [illegible] rate. JACK ROSENBLATT REALTY CO., MAin 4645. (c99)

LELAND, 714—Third floor 6 rooms, sunroom, electric refrigeration; open. O. J. McCAWLEY R. CO., MAin 2813.

LELAND, 812—Five rooms, refrigeration, heat, janitor service; open; $55. ANDERSON-STOCKE-BUERMANN.

LELAND, 730—5 beautiful rooms, decorated throughout; refrigeration; low rent.

**$35-$37.50**
1ST OR 2D FLOOR
4309 LEWIS PLACE
Four rooms including living room, sun room, kitchen and dinette; bed; refrigeration. FRANCIS-PERRY-RUTH, 110 N. 7TH.

LIMIT, 714—7 rooms, low rent for immediate tenant. PA. 1162R. (c)

**N. W. Cor. 42 & Lindell Boul.**
**MONTREAL APT. BLDG.**
Heat, gas, electric and refrigeration included. See Manager. Reference required. EUGENE J. ALTHEIMER, WILLIAMS & CALMER, INC., 817 Chestnut st.

**4066 LINDELL**
3-room efficiencies; newest type; complete service; furnished or unfurnished; very low rent. See resident manager. (c99)

LINDELL, 4227 — 3 and 4 room apartments; decorate to suite. EDW. K. LOVE REALTY CO. 704 Chestnut MAin 1207. GArfield 0776.

**LINDENWOOD APARTMENTS.**
4900 LINDENWOOD AV.
Rents from $42.50, including heat, light, gas, electric refrigeration and janitor service, suites consist of 3, 4, 5-room efficiencies; garage in building if desired.

McCAUSLAND, 1309—Apartment; good location; owner will put in first-class condition. SAVINGS TRUST COMPANY, AGENT. 4915 DELMAR. FOREST 8240.

McKINLEY, 4510—Half block from Forest Park; 4-room apartment; modern; garage optional; see owner on premises. (c)

McPHERSON, 4512—Real apartments with a living room, dining room and one or more bedrooms; in an excellent building and residential location; at substantial savings in rental. See manager. (c99)

**4236 McPHERSON AV.**
RENTS $35.
See these new 3-room efficiency apartments with all built-in features, heat, light, gas, electric refrigeration furnished.

McPHERSON, 4714—1st, 2d, 3d; 5 rooms, all conveniences; refrigeration; special inducement including moving expenses; open. FARISH-KNAPP, MAin 2686. (c)

McPHERSON, 4910-14—7 rooms, 1st; 8 rooms 2d; Frigidaire; best arrangement; decorate to suit; key, janitor. FARISH-KNAPP, MAin 2686.

McPHERSON, 6037—7 rooms, hardwood floors; refrigeration; heat and janitor service furnished; garage; $75. MORRIS AACH R. CO., INC., 826 Chestnut

McPHERSON, 6049—6 rooms, steam heat, tile bath; $80. HENRY HIEMENZ R. CO., CHestnut 8452

McPHERSON, 5755—7 rooms, 3 bedrooms, in 3-family; reduced.

### APARTMENTS FOR RENT
West

**Henry R. Weisels Co.**
1000 Pine St. CH. 4800

$32.50 to $45.
4115 McPherson, 3 and 4 room efficiency refrig., light, heat, gas.
608 Kingsland, 3-room efficiency, refrig. light heat, gas.
7157A-61A Lyndover, Maplewood, 3 and 4 room efficiency; refrigeration.

$45 to $55.
5736-38 Page, 4 rooms, refrigerator.
6263 Delmar, 1st east, 5 rms., refrig.
6301 Delmar, 2d east, 5 rms., refrig.
6327 Delmar, 2d west, 6 rooms.
4906 Laclede, 5 rms., refrigerator.
11 S. Euclid, 5 rooms, refrigerator.
608 Kingsland, 3-room efficiency.
6414 Cates, 2d west, 5 rooms, ref.

$55 to $65
3866 Lafayette, 6 rooms, refrig.
6267-73 Delmar, 8 rooms, refrig.
See janitor rear 6301 Delmar.

$80 to $100
5542 Waterman, 8 rms., 2 baths, refrigerator.
311 Rosedale, first, 6 rooms, refrig.
6221 Rosebury, 5 rms., 2 baths, refrigerator.

$175 and Up
4931 Lindell (Chase Apts.), 9 rooms, sun parlor, 3 baths, refrig.

McPHERSON, 5011—Attractive five rooms, newly decorated; Frigidaire; adults. (c99)

MAPLE, 5502—Six rooms, bath, refrigeration; immediate possession. GEO. F. BERGFELD CO., INC., 3832 WEST PINE. JEFFERSON 1437. (c53x)

MAPLE, 4962—Beautiful 3 rooms, gas stove, Frigidaire, janitor service, etc.; rent very reasonable. RI. 6083.

**5808 MAPLE, 6-ROOM APARTMENT.** 2d floor, 3 large bedrooms, newly decorated; rent reduced. See janitor.

MAPLE PL., 934—Attractive 4 light airy rooms, bath, electric refrigeration; very reasonable. FOrest 4831. (c80)

MAPLE, 6016—2d floor; 6 convenient rooms; janitor service; reduced rent.

MAPLE, 5850—5 rooms, large reception hall, heat, hot water furnished, janitor.

MAPLE, 5605—6 large rooms; garage, refrigeration. BOKERN. GArfield 0108.

MAPLE, 6022—6 lovely rooms; perfect condition; heat, janitor; $50; concession.

MAPLE, 5931—5 and 6 room apartment; A1 condition. (c83)

MAPLE, 5665—6 rooms, janitor service, heat, Frigidaire; garage; reduced. (c6)

**6 and 8 Room Apts. to Rent**
**S. W. Cor. Maryland & Boyle**
Location convenient to cars, busses stores, schools and churches; rents now $45 to $55; janitor service; new refrigeration. EUGENE J. ALTHEIMER, WILLIAMS & CALMER, INC., 817 Chestnut st.

**TWO IN-A-DOR BEDS, $55**
4356 Maryland, 5-room efficiency, large outside kitchen, southern exposure; also 3 rooms at bargain. WENZLICK, JEfferson 1463.

SEVEN GABLES APTS.—CLAYTON. ORRINGTON APTS.—Beautiful efficiency; all conveniences. 551-563 Melville av., University City. (c)

18 N. Meramec, ¼ block north of courthouse; new efficiencies; also furnished efficiencies; $30 to $47.50; only one carfare MEIER & COMFORT, INC., Clayton, Mo., RAndolph 8140. (c99)

MINERVA, 5355—4 rooms; Murphy bed; electric refrigeration; in good condition. HOLDOWAY, 722 CHestnut MAin 1467.

**S. E. Cor. Newstead & W. Pine**
Before renting, see this building; kept in first-class condition from basement to roof; heat, light, gas and refrigeration included. Manager on premises. EUGENE J. ALTHEIMER, WILLIAMS & CALMER INC., 817 Chestnut st.

**109 N. NEWSTEAD**
EXCELLENT LOCATION FOR HIGH-CLASS BARBER, SHOE REPAIR, MILLINERY, LADIES' READY-TO-WEAR SHOP. PHONE NEWSTEAD 1636.

NEWSTEAD, 528 N. — 4-room efficiency; steam heat, refrigeration; rent $40 and concession. FOrest 6104. (c96)

NINA PL., 5893—Finest five-room sun parlor, sleeping porch apartment in city; 2d floor, 12 large closets; rent reduced. MAin 1504. A. SCHARFF, 1114 Pine.

NINA PL., 5836—6 rooms, sun parlor, special low rent. PA. 1564. (c)

NORTHWOOD, 6246—Seven beautiful, light rooms; extra large; two full baths; garage and Frigidaire; beautiful location; at very reasonable rent. H. G. RUPP REALTY CO., CAbany 3980.

NORTHWOOD, 6328—Five rooms and two sunrooms; beautifully decorated, nice front and rear yards; garage and refrigeration; real bargain on two-year lease. H. G. RUPP REALTY CO., CAbany 3980.

NORTHWOOD, 6249—2d floor, 7 outside rooms, 2 baths; garage; $115. (c)

**REDUCED SUMMER RATES**
Oakland and Blendon—Desirable four rooms, electric refrigeration, janitor service. PARK SAVINGS TRUST CO., Clayton rd. and De Mun. HIland 3390.

**OAKLAND COURT**
6416 Oakland, overlooking Forest Park; attractive, beautiful, decorated, 1 and 2 full size bedroom apartments; latest built-in features; fireproof building; reasonable rent; garage; manager on premise. (c)

**GOOD LOCATION—LOW RENT**
1020 Oakview (3800 Oakland); 4-room efficiency; 2 bedrooms; facilities. (c99)

OLIVE, 4630—6 rooms, $40. One month free.

**ONLY ONE APT. LEFT**
S. W. COR. PAGE AND AUBERT.
5 large rooms; all have entrance from hall; well arranged to keep roomers; heat, hot water and janitor service; rent only $40. Open for inspection. CHestnut 4545. EUGENE J. ALTHEIMER, WILLIAMS & CALMER, INC., 817 Chestnut st.

PAGE, 8100B—3-room efficiency; bed, gas, stove, ironing board, kitchen cabinets; built-in bath, large yard, garage, bus street car at your door; rent surprising low.

PAGE, 5954—1294 Amherst; 4 attractive rooms, porch; Frigidaire; $45 up. (c83)

PAGE, 5633—5 rooms, gas, electric refrigeration, etc., furnished. JEff. 8892.

PAGE, 5611—4 rooms, bath, heat, hot water; $37.50. DElmar 3167. (c80)

**ULTRA MODERN—VERY CHEAP RENT** 7530 Parkdale; beautiful 4-room efficiency; garage. GLICK, 822 Chestnut.

PARKVIEW, 4909—Five rooms, sunroom; good condition; $52.50; third floor. CHAUNCEY P. HEATH CO. GAr. 3164.

PENNSYLVANIA, 830—University City; 5 large rooms, ultra modern; heat, hot water, refrigeration; janitor service furnished; reasonable.

**MAURETANIA**
5540 PERSHING AV.
3-4-5 room efficiencies, with desirable exposures; carpeted floors; everything furnished; reasonably prices. PArk. 5132W. M. H. RODEMYER & CO., 109 N. 8th. MAin 4124.

1ST NATIONAL COMPANY
**5345 PERSHING**
Third floor, 8 rooms, 2 baths, newly redecorated; reasonable rental. Open. FIRST NATIONAL CO. Broadway and Locust. GArfield 2000.

PERSHING, 7320—In University Hills; 6 large rooms, including sunroom; beautiful building; oil-burner heat; garage, 1 or 2 cars; rent reduced; concession; open. HAUSCHULTE R. E. CO., 2407 N. Bway.

**6156 PERSHING—1ST FLOOR**
Choice 5 rooms, refrigeration, garage; overlooking Forest Park. Special reduction.

PERSHING, 6133—Six attractive large, cool rooms, sun room, screened porch. Frigidaire; must see to appreciate; rent reasonable. (c)

PERSHING, 7340—5 rooms, thoroughly modern; garage; side drive; cheap; refrigeration; janitor service; rent reduced; moving adjustment allowed. TYler 1838.

PERSHING, 5608—First floor, desirable 7 rooms, including 2 sunrooms, with electric refrigeration; reasonable. CA. 7321W. (c67)

PERSHING, 5517—4 rooms, sun parlor, refrigeration; newly decorated; low rental. Property Management Corp., 406 Locust.

PERSHING, 7324—Five rooms and garage; 2 bedrooms, with southern exposure. CORNET & ZEIBIG, 710 Chestnut.

PERSHING, 5375—1st floor, 5 and 2 sunrooms, refrigeration; garage. YAWDELL, 6625 Delmar, CAbany 8398. (c)

PERSHING, 6186—5, sunroom, screened porch, refrigeration; newly decorated; $60. (c62)

PERSHING, 5708—First or second, 5 rooms, view of park; reduced.

PERSHING, 5625—4 rooms, sunroom, Murphy bed, refrigeration. CAbany 2427

**5851 PLYMOUTH**
RENT REDUCED: $45 AND $50
5-room efficiency: water, gas and refrigeration furnished. See manager.

**EXCEPTIONALLY LOW RENTAL!!**
5885 Plymouth: modern, 3 rooms, with separate bedrooms, tile bath, heat, light, gas, refrigeration; good ventilation. (c62)

PLYMOUTH, 5864—Four full rooms and sunroom; only $55; open. H. G. RUPP REALTY CO., CAbany 3980.

**6327 N. ROSEBURY, $55**
Four large rooms and sun parlor, electric refrigeration; near schools, churches and car lines. Open. Phone CHestnut 4545. EUGENE J. ALTHEIMER, WILLIAMS & CALMER, INC., 817 Chestnut st.

ROSEBURY, 6334 N.—7 large rooms, 3 bedrooms, 2 baths; garage. (c62)

### APARTMENTS FOR RENT
West

**RENT REDUCED**
6318 S. Rosebury; 7 rooms, 2 baths, craftex walls, electric refrigeration. MAin 5208 or CAbany 0493.

ROSEBURY, 6313 N. — Six rooms, two baths; garage; refrigeration; $80. WEST ST. LOUIS TRUST CO., FR. 0461.

**VERY REASONABLE**
6628 San Bonita; 5 beautiful rooms; strictly modern; electric refrigerator; garage. GLICK, 822 Chestnut.

SAN BONITA, 6637—New, 6 rooms and sun parlor; G. E. refrigerator; newly decorated throughout; rent reasonable; must be seen to be appreciated. GAr. 3779. (c99)

**320 SKINKER ROAD**
Corner Waterman; notable among city's finest apartments; dignity and distinction; outlook on two boulevards; 6 rooms, sun porch; liberally reduced; $90 up; concession. JOHN A. WATKINS, 722 Chestnut.

SOUTHWOOD, 6326—Four rooms, including living room, bedroom, kitchenette and dinette, tile bath with shower; refrigeration; $45 to $50. See manager.

SOUTHWOOD, 6337—4 ideal rooms, sunroom; Murphy, Frigidaire, closets; best location in city. See it. CAbany 1058. (c80)

SOUTHWOOD, 6355—6 rooms, sun parlor, 2 baths; decorated; reasonable.

SYRACUSE, 724—Splendid 4 rooms and sun parlor; Murphy bed; electric refrigeration; in perfect condition; open. A. G. BLANKE R. E. CO., 711 Chestnut.

TULANE, 7236—4 rooms, sunroom, heat, refrigeration, etc., $60. PA. 6333W. (c99)

**OVERLOOKING WASHINGTON TER.**
620A N. Union.
8 rooms, $60.
5 rooms, $50.
Modern, heat and janitor service, see manager on premises, 2 to 5 today. Jos. F. Dickmann R. E. Co., 623 Chestnut.

UNIVERSITY DRIVE, 6649—2d floor; 5 rooms heat, refrigeration; garage, etc. Open; low rental. ANDERSON-STOCKE-BUERMANN.

**RENT REDUCED**
6109 Wagner av.; 3 rooms and bath; newly decorated; janitor service; rent $25 per for summer, $30 per for winter; only one left. Aply 1287 Bodiamont, CA. 0324.

**RENT REDUCED—$37.50**
6820 Waldemar; 4-room efficiency, tile bath, gas, electric and Frigidaire included. M. A. RUST & SONS R. E. CO. MAin 4551.

WASHINGTON, 6639—Second floor, five large rooms, stove, refrigerator, garage; reduced to $60; open. CHestnut 1238. W. B. SHELP & CO., 1014 Locust st.

WASHINGTON, 5920—4 large rooms, newly decorated; refrigerator; low rent; CHestnut 1238. W. B. SHELP & CO., 1014 Locust.

WASHINGTON, 6083—5 rooms, Murphy bed, Frigidaire; best location; low rent. DOUGHERTY R. E. CO., 109 N. 7th st.

WASHINGTON, 6108—4 full-size rooms; refrigerator; will decorate. CHest. 6776. WM. C. TIEMAN, 214 Wainwright Bldg.

WASHINGTON, 6036—5 rooms, refrigeration; large porches; janitor service; decorated. (c)

WASHINGTON, 6665—7-room apartment; 2 baths, garage; first or third floor; rent reduced. Call PArkview 2464J. (c99)

WASHINGTON, 4946—3 rooms, private bath; furnished or unfurnished; private home. (c)

WASHINGTON, 6677—5 rooms, sunroom, Murphy, Frigidaire; will decorate to suit. (c62)

WATERMAN, 5575—1st floor east; seven rooms and reception hall; Frigidaire; garage; $95. FRANCIS-PERRY-RUTH, 110 N. 7th st.

WATERMAN, 5225 — Desirable 9-room apartment, 3d floor, 2 baths; atmosphere of refined home; garage optional; rent reasonable. CAbany 2536J. (c6)

WATERMAN, 5553—7 rooms, third floor, newly decorated; refrigeration. See janitor; rent reduced. HAUSCHULTE R. E. CO., 2407 N. B'way.

WATERMAN, 5171 (COR. OF LAKE)—6 ROOMS, MODERN, IN EXCELLENT SHAPE. WOOTEN, GA. 3165.

WATERMAN, 5636 — High-class apartment, 8 rooms, 3 baths; 2d floor; garage; Kelvinator; open. CEn. 0314. (c83)

WATERMAN, 5591—6 rooms, 2 baths, sleeping porch, Frigidaire; cheap rental. Inquire second east.

WATERMAN, 5635 — Claridge Apt., 8 rooms, 2 baths, refrigeration; garage; open; decorate to suit. CEn. 0314. (c83)

WATERMAN, 5560—6 rooms, 3 bedrooms, newly decorated; refrigeration. CA. 2604R (c83)

WATERMAN, 5202—2d floor, 7 rooms, heated, rent attractive. CORNET & ZEIBIG, MAin 4560.

WATERMAN, 6152—Lovely 3-4 rooms; ideal location; reasonable. CAb. 2573. (c99)

WATERMAN, 5244—6 rooms; refrigeration, heat; concession. RR. 2872W. (c80)

WATERMAN, 5572—Large apartment for indefinite period. Call first floor.

WATERMAN, 6020—4 rooms, sunroom; Frigidaire; modern; reasonable. (c99)

WESTGATE, 608 — 5-room efficiency; heat, refrigeration; will decorate; reduced. (c62)

WESTGATE, 726—The finest apartments in North Parkview; reasonable.

**5728 WESTMINSTER**
6 rooms, large, light; entire building completely renovated; investigate these fresh, new apartments; reasonable rentals. M. H. RODEMYER & CO., 109 N. 8th. MAin 4124.

WESTMINSTER, 5792 — Second floor; 6-room apartment; open. PArkview 3295J for inspection. (c99)

WESTMINSTER, 5777—5-room modern apartment, first floor, refrigeration, will decorate. FOrest 8580.

**4323 WESTMINSTER PL.**
Spacious 2-room efficiency; private bath; furnished kitchen; a real bargain. (c83)

WESTMINSTER, 5808—7 rooms, 3 bedrooms, across schools. PA. 2649W.

WESTMINSTER, 4512—6 large, light, modern rooms, refrigeration; reasonable. (c6)

WEST PINE, 4936 and 4942—First and third floor apartments; 7 rooms, janitor service, electric refrigeration; close to Forest Park; will decorate for reliable tenant; rent reasonable. KNICKMEYER-FLEER, COLFAX 3425.

WEST PARK, 7220—4 rooms, rollaway refrigeration; heat furnish ; Hi. 8634. (c8)

**4394 WEST PINE.**
FURNISHED, UNFURNISHED.
SPECIAL LOW RATES. (80)

WEST PINE, 4229—Beautiful 5 rooms, 2d floor; refrigeration; sleeping porch; rent reasonable; open. FR. 0028. (c53x)

WEST PINE, 3909A—6 rooms, bath, janitor service, heat furnished, $40. MAin 1277.

WEST PINE, 4128—2 bedrooms and kitchen; private toilet; bath refrigeration.

WEST PINE, 4495—First floor, 7 rooms, very attractive. Apply 2d floor.

WEST PINE, 3937—3 rooms, $27.50; 2 rooms, $18; heat, janitor. (c)

WEST PINE, 3937—5 large rooms; heat and janitor; $45. (c)

WESTWOOD, 630—Five rooms, two bedrooms; modern; fireproof; garage. (c62)

WYDOWN, 7353—New 6 rooms, 2 baths, studio living room, refrigeration; heated garage. Open. (80)

YORK DRIVE, 7553-63—New apartments, 4 rooms, tile bath, heat, light and gas furnished. See Mr. Miller, second floor west, 7555. CAbany 3159. LAclede 6777. (c99)

### APARTMENTS FOR RENT FURNISHED OR UNFURNISHED

**6378 CLAYTON RD.**
3-5 room efficiency. See these apartments; elegantly furnished, or without; excellent room ensemble; 30 minutes of Broadway. Rent reduced. HIland 0327. (c92)

**SUMMER RATES**
902 N. Kingshighway; modern; reasonable rent. See manager. (c99)

APARTMENT — 7 rooms, 2 baths; sun parlor and open porch; every comfort of a home; convenient transportation; 2 blocks from Forest Park. Real bargain. CAbany 3761. (c99)

**ONE BLOCK FROM FOREST PARK.**
4924 Buckingham ct.; strictly modern; complete; reasonable; week or month. (c8)

**DEWEY APARTMENTS**
CLAYTON AND CENTRAL.
Southwest corner, beautifully furnished, clean, attractive 3, 4 room efficiency apartments, electric refrigeration, Murphy bed, lights and gas, furnished. $35 and up. (83)

ENRIGHT, 5561—3-4 room efficiencies, 1 full-size bedroom, gas, light, refrigeration, etc., furnished. RO. 3558.

ENRIGHT, 5622—3-room efficiency, also bedroom; strictly modern. (c99)

ENRIGHT, 5632—3-room efficiency; also bedroom; gas, electric furnished. (c90)

**HAMILTON AND ENRIGHT.**
Northeast corner, attractively furnished, 2 and 4 rooms, gas and light furnished; rent reduced; a real value, $27.50 and up. (83)

LINDELL, 4362-72—3-4 room efficiency; gas, electric refrigeration; low rent. See manager, or phone FR. 4308. (c83)

LINDELL, 4317—Three-room apartments, well furnished or unfurnished; moderate rates; all conveniences.

LINDELL, 7350—New 4 and 5 rooms, gas, electric furnished; $60 up. CAbany 3600.

McPHERSON, 4438—4-room efficiencies, furnished and unfurnished; reasonable. (c99)

MARYLAND, 4134-38—3-room efficiency, rent $35 and $45. (65)

PAGE, 5356—4-room efficiencies; modern; comfortable; cheap rent. (c90)

TAYLOR, 327 N.—Newly decorated; 4-5-room efficiency; reduced rent. (c90)

### APARTMENTS FOR RENT —FURNISHED
West

## Forest Park Hotel

WEST PINE BOULEVARD AT EUCLID
"WHERE IT'S COOLER"

Hotel Forest Park offers a vast selection ranging from regular hotel accommodations to three and four room de luxe suites comfortably and beautifully appointed. Our one-room kitchenette apartments are especially popular with the small family.

Transient Rates......Single, $2.50 and up
Transient Rates.....Double, $4.00 and up
Monthly Rates......Single, $50.00 and up
Monthly Rates.....Double, $60.00 and up
Kitchenette Apts. $75.00 per month and up

R. B. PAINE, Manager. Telephone DElmar 5800.

400 Rooms for Transient and Permanent Guests Restaurant Garage

### APARTMENTS FOR RENT FURNISHED OR UNFURNISHED

**$40 EFFICIENCY APARTMENTS $50**
Furnished or unfurnished; conveniently located; maid and laundry service available; garage; telephone.
MANAGER, JEff. 4505
4140 WASHINGTON (c99)

**Cambridge Apartments**
4917-18 McPHERSON
Offers large, comfortably furnished apartments and hotel rooms. Home atmosphere. Complete service. 1, 2 and 3 rooms, $30.00 and up. Manager on premises. DElmar 0888 or W. B. SHELP & CO., CH. 1238.

**LINDELL TOWER**
3745 LINDELL
Lease or rent, 4 or 5 room efficiency at reduced rental; gas, electric and refrigeration furnished. Manager on premises. FRanklin 3627.

WATERMAN, 5041—New building, 3 and 4-room efficiency apartments, with or without garage, including gas for cooking, electric lights and refrigeration; open. See manager on premises; rent reduced. HAUSCHULTE R. E. CO., 3407 N. B'way.

WHITTIER, 529 N.—Attractive 3-room efficiency apartments; all conveniences; furnished or unfurnished; reasonable.

### APARTMENTS FOR RENT —FURNISHED
North

BADEN, 730—Furnished 3-room efficiency, $25, $30, $35. Apply 8116 N. Broadway. (c8)

Northwest

NORTHLAND, 5387 — 3-room efficiency apartment, furnished; gas for cooking; electric light and electric refrigeration; rent reduced to $40. Manager there. HAUSCHULTE R. E. CO., 2407 N. B'way.

SHIRLEY PL., 4638—4-room furnished apartment in large home; Kelvinator; large yard; $45 month. (c83)

South

**COMPLETELY FURNISHED, REDUCED.** 4603 Cleveland, 3-4 room efficiencies; Frigidaire. 2 blocks west Shaw's Garden. (c62)

BATES, 1116 (at Grand)—3-room efficiency. RIverside 5560J. (c)

BEETHOVEN, 4349—3-room efficiency; connecting bath, everything furnished; Frigidaire; garage; private home. RI. 3158M

FURNISHED APARTMENT—Suite, or room, kitchenette; Grand-Russell GRand 3462J.

GRAND, 4055 S.—All conveniences; 3-4 and 5-room efficiency. RIverside 8787. (c99)

**ACROSS FROM RESERVOIR PARK.** 2005 S. Grand bl. Four rooms, sunroom; Norge; low rental. GRand 5247. (c83)

HARTFORD, 3656—2 rooms, everything furnished; electric refrigeration. (c99)

LAFAYETTE, 3537—Beautiful furnished apt.; 2 or 3 rooms, electric refrigeration, southern exposure; opposite city park; a fine place for the summer; rent reduced. (c99)

PORTIS, 3145—2 rooms, kitchen, private bath; nicely furnished; Tower Grove car. (c83)

RUSSELL, 3672—Geraldine; 4-room apartment, beautifully furnished; owner's care. PRospect 1024; $55.

SHAW, 3676—Reduced; beautifully furnished; all modern, 3-room apartment; refrigeration. (c8)

SHAW, 4101—Completely furnished for housekeeping; bus passes door; $3.

SHENANDOAH, 3615—4 rooms, 2 bedrooms; all conveniences; Frigidaire; very reasonable. PR. 7016. (c99)

THERESA, 1639 S.—3 rooms, bath, completely furnished; near park, $45. (c8)

Southwest

**BEST VALUE IN TOWN**
**NEWLY FURNISHED**
4762 Bonita, corner S. Kingshighway; beautiful 3-room efficiency; electric refrigeration; good ventilation; very desirable. FLanders 2302. (c62)

**HOLLYWOOD APTS.**
4984 Chippewa; elegantly furnished with 1 bedroom; also efficiencies. FL. 7040. (c83)

CHIPPEWA, 4929—½ block west of Kingshighway. Consider this convenient location. See the attractive buildings and consult the manager about the beautifully furnished 4-room apartments now available at unusually low rental. (c)

KINGSHIGHWAY, 3821 S.—3-room efficiency; reasonable; gas refrigeration; janitor; open.

West

**Very Choice Furnished, $55**
Beautiful front large efficiency, complete with linens, silver, china, fine location; rare value; $55; ideal for couple. 5679 Waterman. (c)

**VERY RARE VALUE, $40-45**
Beautiful, large efficiency; linens, silver, china, electric; worth $60, cut to $40. 410 De Baliviere. (c62)

FREE TAXI to show you furnished apartments. Call JE 3088. 2 room, $30, $35; 3, $35, $40; Frigidaire efficiencies, $40; 5 rooms, $60; really furnished; unfurnished, $35. Main Field Office, 4339 Olive.

**FACING FOREST PARK.**
3-6 efficiency; ideally located, $12.50 weekly; monthly, $45 up. 5544 Pershing. (2)

APARTMENT — At a sacrifice for three months; beautifully furnished 5 rooms, in 3-family building on private street. PArkview 7515. (c)

APARTMENT—Furnished, 6 rooms, two baths, 2 porches, from June 15 to Sept. 15, delightfully cool, reasonable, references. FOrest 3295. (c99)

APARTMENT—5-room efficiency, Kelvinator. Grand piano. $47.50. PArkview 4794. (c7)

APARTMENT—Sublease furnished to Sept. 1. CAbany 6654J (c)

APARTMENT—3 completely furnished; gas, light, phone, $40. EVergreen 3789.

CABANNE, 6309—Cool, quiet and delightful 4-room efficiency; hot water, refrigeration and janitor service; very low rent; one left. CAbany 4654M.

CABANNE, 3450—Sublet until fall, 4 rooms, complete; concession. ROsedale 3416.

CATES, 5570—Attractive efficiency apartment; newly furnished by Stix, Baer & Fuller; also bedroom apartment; pleasing rental; manager 101. (c99)

CATES, 5123—Nicely furnished 3 rooms, private phone, suitable for 3 or 4 adults. $8. FOrest 7397 (c7)

CLARA, 768—Efficiency, furnished complete; $37.50; also unfurnished. CA. 9439 (c6)

CLARA, 768—Furnished; modern; open; 1 to 5; or call CAbany 3251. (c)

CLAYTON RD., 6310 (west of Skinker)—5-room efficiencies, furnished beautifully; very reasonable. HIland 6335.

CLAYTON RD., 6306—5-room efficiency; beautiful furniture; 2 beds; every convenience; fine location west of Skinker.

CLEMENS, 6450—Corner efficiency, 1 or 2 beds 8 windows, refrigeration, $50 up. (c8)

CLEMENS, 6773—Beautifully furnished, 4 rooms, extra in-a-dor. PArk. 4410. (c62)

CLEMENS, 5820—4 rooms, summer months. Apt. 308. PArk. 5682R. (c)

COOL, attractive, 3 rooms, July, August. $50 month. HIland 3993.

COUPLE or young lady to share beautifully furnished apartment; references exchanged. CAb. 7321W. Call after 3 Sunday. (c)

**RENTS REDUCED**
**$35**
AND UP
3 and 5-room efficiencies, completely furnished; gas, electric, refrigeration; balcony to each apartment; awnings; newly decorated. Apply resident manager, Central Apartments, (fireproof), 3729 Olive St.

**PAGEANT APARTMENTS**
5855A Delmar, 2d floor front; private bath with shower; electric cooking; very desirable location; low summer rate; no kitchenette. Call CAbany 0243. (c8)

DELMAR, 4050—Furnished apartments; 3-room efficiencies; linens laundered, phone. (c62)

DELMAR 5455—Sublease, leaving city, summer months or longer. (c8)

EUCLID, 331 N.—Fine 6-room apartment, fully furnished. Call CHestnut 6776. WM. T. TIEMAN, 214 Wainwright Bldg.

FOREST PARK AND NEWSTEAD—Northeast corner; completely furnished, including Norge refrigeration; $40 and up or $11.50 weekly. See manager.

FURNISHED APARTMENT—Large room, private bath, kitchenette equipment; Frigidaire, light, airy; facing Washington U.; couple; references. CAbany 8555.

HORTON PL., 5934—3 rooms, private bath, $7.50 week. CAbany 7885J.

HORTON, 5963—3-room modern apartment; everything furnished; $30. (c)

KENSINGTON, 5012-84—3 rooms, bath; heat light, gas. FV. 3596.

KINGSBURY, 6016-22—2-room apartments, furnished; good location; $27.50 per month.

LELAND, 808—Five-room efficiency, furnished; two bedrooms; refrigeration; reduced rent to $55 and $60. MAin 4645. (c99)

LINDELL, 4170—FURNISHED APARTMENT: VERY DESIRABLE; REASONABLE.

McCAUSLAND, 1316—Nicely furnished 5-room efficiency; garage. HIland 3462. (c53x)

McCUNE, 6442—2 or 3 newly and beautifully furnished rooms, bath, sink, laundry lovely porches and yard; every convenience; monthly $33 and $40. ST. 1673.

**5707 McPHERSON**
An attractive modern building and lobby; with large or small apartments; furnished, carpeted and decorated in charming taste; desk service, phone, elevator; maid service; dining room; quiet West End location. For permanent guests a real saving in rental will be offered you. (c99)

McPHERSON, 4043—3 front rooms, private bath, gas, electric, janitor; rent $32.50 month; 3 rear rooms, private bath gas, electric, janitor; sleeping porch; $30 month; open. (c)

McPHERSON, 4919 (Cambridge Court Apt.)—Till Sept. 15, artistic living room, kitchenette, dinette, Kelvinator, gas, electricity furnished, $40. DElmar 0888. (c)

McPHERSON, 4115—3 and 4-room efficiencies; refrigeration, gas, electric; $45 to $60. HENRY R. WEISELS CO., 1000 Pine. CHestnut 4800.

McPHERSON, 4424A—3-room apartment; completely furnished; $6. (c5)

MAPLE, 5333—$35; 3-room apartment; completely furnished. Phone, refrigeration.

MAPLE, 5375—3d floor, 2 rooms, complete; Frigidaire, bath. (c99)

NEWBERRY, 4701—3-room efficiency, all modern, furnished; very reasonable. (c99)

**AT FOREST PARK.**
1028 Oakview (3800 Oakland); 4-room efficiency; 2 bedroom facilities; low rent.

NEWSTEAD, 316 N.—Living room, kitchen, dinette, rollaway, linens; southern; $36.

**IDEAL CENTRAL WEST LOCATION**
3-5 efficiency, $12 weekly; monthly, $35 up. 4337 Olive. FR. 7389.

PAGE, 5434—Sublet new, modern, nicely furnished 3-room efficiency; reasonable. (c62)

PAGE 3831—3-room, modern apartments, beautifully furnished; with or without refrigeration. FRanklin 4316 (c8)

PAGE, 5338—2 rooms, modern, clean; reduced rental. (c)

PENDLETON, 518A—Near Washington; living, dressing, dinette, kitchenette, porch (c62)

PERSHING, 5390 — Enjoy a cool, airy apartment; 3 exposures; 4 full rooms, 2 beds; new Frigidaire; artistically furnished; $80; unfurnished $55; courteous attention and service. Manager 101. (c99)

PERSHING, 5568—(Apt. 403)—Lovely furnished 5-room efficiency, 3 exposures; reasonable. PArkview 5844W. (c7)

PERSHING, 4479—5 rooms, porch, yard; trees; quiet; rent low. NEwstead 2414.

RIDGE, 3532—Corner; 4 neatly furnished; heat, light, gas, $9.

SOUTHWOOD, 6241—Apartments, 4 or 5 rooms, with 4 exposures.

**3664 WASHINGTON**
The Sir Walter Raleigh . . . Spacious efficiencies; quiet location; ½ block west of Grand; near transportation and theaters; beautiful lobby; elevator; modern building; telephone switchboard service to each apartment; furnished if you desire. On a lease for six months or longer will give you remarkably attractive rate. See Mrs. Pannell, manager. (c99)

**KATHERINE APTS.**
4432 Washington; modern fireproof building; gas, lights, heat and refrigeration furnished; 3 and 4 room efficiencies, 1 or 2 beds; low rental; manager on premises. Phone FRanklin 7254. (c80)

WASHINGTON, 4280—3 nice rooms; newly decorated; tile bath; Frigidaire; east, south, west exposures; delightfully cool; absolutely clean; reasonable. (c68)

WASHINGTON, 4144 — Newly furnished front three-room efficiency, sunroom, refrigeration: southern exposure: reasonable. (c62)

WASHINGTON, 3734 — A beautiful little furnished apartment, reasonable price; ½ block west of Grand. Manager, Apt. F. (c99)

WASHINGTON, 68xx—Large cool rooms, porches, for the summer; reasonable. CAb. 0924. (c83)

**5132 WATERMAN**
An exceptionally quiet location. Modern little apartments, with or without bedroom; entirely furnished; $50 to $65. Manager, Apt. 102. (c99)

WATERMAN, 5501—Bargain for summer; unusually attractive apartment or rooms for congenial persons; shaded corner; 2 sun porches, shower, convenient transportation; references required. Call Sunday or after 4 p. m. PA. 3700W. (c)

WATERMAN, 6151—5 large rooms, beautifully furnished; 2 bedrooms, electric refrigerator. See Manager. CAb. 2906. WALTER F. SHEEHAN, 705 Chestnut st. (c83)

WATERMAN 6152 — Lovely 3-4 rooms; ideal location; reasonable. CAbany 2573. (c83)

**4633 WESTMINSTER—REDUCED RATES**
Furnished 3 rooms, 2 beds, now $40; now only $35. Also semi-monthly rates.

WESTMINSTER, 4125—New, furnished complete; 5-room efficiency for 2 couple; gas light, Frigidaire; only $30 each couple.

WESTMINSTER, 4603—3 rooms, bath, gas electric; 2 beds; $8.50 week.

WESTMINSTER, 4208—3 rooms, newly furnished; refrigeration, FR. 8469. (c)

WEST PINE, 4245—Attractively and completely furnished; newly decorated, three-room efficiency, $45 and up includes electric, gas and refrigeration. Apply resident manager.

WEST PINE, 4475—Hawthorne Ant.; with bedroom; summer months. See manager. (c7)

WEST PINE, 3933—3 rooms, $40; 2 rooms, $30; heat, janitor. (c)

### FLATS FOR RENT
Central

CASS, 2300A—3 rooms, inside toilet, $12.50. BERGJANS & DORENKAMPER, 911 Chestnut.

CASS, 1017—5 rooms, first floor and basement; water, electric, $16. (c62)

CASS, 1512—2, 3, 4 large rooms, gas, electric, $10, $12, $15, $16.

CASS, 3401—3 large rooms, gas and electric, $12.

CASS, 3113A—4 rooms, bath, decorated; will pay moving expenses. (c82)

### HOUSES, FLATS, ETC.
### FLATS FOR RENT

**A Few of the Flats From Franciscus Realty Company Rent List**
2715 Arkansas; 4 rooms, bath; $30.
5235 Bancroft; 3 rooms, modern; second floor; $27.50.
5800 Bartmer; 7 rooms; 2d floor; $32.50.
4512-14 Carter; 5 rooms; $27.50.
1104 Hodiamont; 3 rooms and bath; second floor north; heat furnished; $35.
5012-14 Lindenwood; 3 rooms.
1483 Shawmut; 5 rooms, 2d floor; $30.
2611 Virginia; 4 rooms; modern; second floor; $30.
Call at
MAin 4407. 804 Chestnut.

**WANSTRATH**
Offers Rental Bargains

| | |
|---|---|
| 5925A Wabada—5 rooms, bath and furnace | $25 00 |
| 3919A N. 21st st., 3 rooms, new property | 27 50 |
| 5042A Pernod, 3 rooms, modern | 27 50 |
| 2224 Montgomery, 3 rooms | 16 00 |
| 4041 Shreve, 4 rooms, modern | 37 50 |
| 3125A Norwood, 4 rooms, steam heat | 35 00 |
| 3716 Maffitt, 3 rooms, furnace | 27 50 |
| 4624 Steinlage Dr., 3 rooms, steam heat, modern | 27 50 |

Also 4-room flats adjoining, $32.50. Many other desirable places for rent. WANSTRATH REALTY CO. CE. 2040
715 Chestnut. 4029 W. Florissant.

Central

CHESTNUT, 1125½—7 rooms, bath, electric; $45. JOST RLTY. CO., CH. 2573.

**CUT AGAIN—3 ROOMS, $9**
1433-37A Cleary; gas, electric; will decorate; first floor; now $11.

ELEVENTH, 911 S.—First floor, 4 rooms, electric; $14.
914 S. 12th, first floor, 4 rooms, electric; $12. A. G. BLANKE R. E. CO., 711 Chestnut.

FLAT—Thomas, corner Elliot, 2629 Thomas, 4 large rooms, bath, toilet, electric, newly painted, decorated, reduced to $18. Open. JOHN GRETHER & CO., 722 Chestnut st.

FLAT—4 rooms; gas; electric; bath; rent $16. GArfield 2559. (c)

FRANKLIN, 1624—Nicely papered 4 rooms, gas, electric, clean, $15; 4 rooms on third floor, gas, electric, $12.50.

FRANKLIN, 3222½—3 rooms, inside toilet, electric; fine condition; $18. JOHN DOCKERY & SON, 1002 Chestnut.

**18-CAR GARAGE**
3223 Lawton, fine for fleet of trucks; rent very reasonable. O. PANGBURN, REALTOR, 5733 Delmar. CAb. 4400.

HICKORY, 1020—Five large rooms, bath, $20. A. J. FRANKE REALTY CO., 1008 Chestnut st.

NINTH, 1337A N.—3 large, clean rooms, gas, electric, southern exposure; reduced, $12. (c)

**CHEAP RENT**
517A O'Fallon, two good clean rooms, $6 per month. Open. (c1)

OLIVE, 3138A—5 rooms, bath, furnace, water, gas, electric; could be occupied as 2 and 3 room apartments; $30. GEO. W. OTTENAD REALTY CO., 808 Chestnut st. MAin 1277

OLIVE, 3223A—6 rooms, modern, bath, electric; rent reduced; being decorated.

TWENTY-SECOND, 1315 N.—3 nice rooms, $10 to good tenants. PA. 3376W. (c)

North

ADELAIDE, 2143—Lower 4 rooms, hall-room, bath, furnace, garage, $35. (c80)

ALICE, 4503A—4 nice rooms, modern. FAIR, 4119—4 rooms, modern; reasonable. (c62)

ALICE, 4557A—3 rooms; sun parlor; furnace; conveniences; garage.

ALICE, 2137—"O'Fallon Park District." 4 rooms, bath, modern; reduced $26.

ASHLAND, 4132—3 rooms, tile bath; rent reduced. GREULICH, GRAND AND SULLIVAN.

ASHLAND, 4456—3-room flat; will put in A1 shape; reasonable rent; CH. 8035.

ASHLAND, 3967A—5 rooms, bath, gas, electric, furnace; reduced. JEfferson 8892

BACON, 2324A—3 rooms and bath, garage; $18. CURT C. MACK, REALTOR. (c80)

BARRETT, 3506—Four rooms, bath, good condition; reduced to $27; garage. (c99)

BENTON, 1535—3 beautiful large rooms, toilet, attic, decorated; $15.50; garage. (c99)

BENTON, 2524—3 rooms, inside toilet; HY. HIEMENZ R. CO., CH. 8452.

BENTON, 2500—Newly decorated; 3 rooms, bath, toilet; reduced, $15.

BENTON, 2215A-17A—3 rooms, water, electric, $12. (c62)

**NEW COZY SINGLE FLAT**
4407 Blair; 3 rooms, tile bath, shower, screened porch; adults; rent reasonable. (c)

BLAIR, 2608-10—3 rooms, water, gas and electric; $11. HOTFELDER R. E. CO. COLFAX 3737.

BLAIR, 4312A—4 rooms, modern; bath, furnace, hardwood floors; water heater. COlfax 4846J. (c)

BLAIR, 1511A—3 large rooms, attic, sink, gas, electric; $15. Inquire 1509. (c99)

BLAIR, 5010-5010A—3 rooms, electric, gas; large toilet; fine condition. (c)

BLAIR, 3111—Three large rooms, newly decorated, $14. (c36)

BLAIR, 5229—Three large rooms, bath; electric; rent reduced; concession.

CARTER, 3771A—3 fine rooms, new bath, hot water, $17; don't miss this. Mrs. Newhouse, 3771 Carter.

CARTER, 4140W—4 rooms, bath, newly decorated garage; $25. FL. 9748. (c80)

CHAMBERS, 1217A—4 large, cheerful rooms, $12.50; will decorate. (c)

CHAMBERS, 916—4 rooms, $10; two rooms, $5. (c)

**ATTENTION NEWLYWEDS.**
3337 Clara; new 4-room efficiencies. Sun porch, craftex, modern, $28.

CLARENCE, 3611A—3 large rooms, tile bath, furnace, rent reduced, $30.

CLARENCE, 4228—3 large rooms, bath, electric, gas, radiators, $26.

CLARENCE, 4518A—6 rooms, modern; garage. (c)

CLARENCE, 4536A—Near O'Fallon Park; 5 rooms, strictly modern. (c)

CLARENCE, 4551A—3 rooms, bath, laundry, $25.

CLAY, 3509—4 rooms, 1st floor; modern; hot-water heat; newly decorated; $31; open. COlfax 8388W. (c99)

CLINTON, 1454A—Four large rooms and bath; $20. (c82)

COLEMAN, 1717—4 rooms, bath, near Grand av., only $16. BERGJANS & DORENKAMPER, phone CEntral 4764.

COLLEGE, 4324A—Three large rooms and a small room and bath; $21. (c)

COLLEGE AND TWENTIETH — $15; 3 rooms, shades, electric, large yard.

COTE BRILLIANTE, 4000A—3 rooms, newly decorated, bath, enameled sink, $19 (c65)

COTE BRILLIANTE, 3755A—Corner; four rooms, bath and electric; $20. Open. JOHN DOCKERY & SON, 1002 Chestnut.

COTTAGE, 3710—3 rooms, bath, $15; 3703 St. Louis; 3 rooms, $12.50. EASTON-TAYLOR TRUST CO., FR. 6171.

DE SOTO, 2031—3 rooms, in-a-dor bed, hardwood floors, tile bath, sleeping porch; only $30. BERGJANS & DORENKAMPER, 911 Chestnut. (c62)

DE SOTO 1445—Three rooms, hardwood floors, tile bath, furnace, garage. (c62)

DESOTO, 1452A—3 large rooms, tile bath, furnace, good condition, $25.

DE SOTO, 815-19—3 large rooms, new fixtures; rent reduced. FLanders 3043. (c)

DODIER, 1432A—3 fine, large rooms, enamel sink, bath; rear porch; $18. Apply 1915 Hebert.

DODIER, 3218—4 rooms, tile bath, furnace, hardwood floors.

DODIER, 3620 — 4 rooms, bath, decorated, $18. COl. 8166W. (c)

DODIER, 2569W—3 rooms, bath, perfect condition; $22.50. FOrest 2623. (c82)

DODIER, 3204A—Modern; hardwood floors, sun porch.

EIGHTH, 1515 N.—2 rooms, $7. Call at Apt. 6, 1525, to rent.

ELEVENTH, 3120 N.—3 large rooms and a dandy attic; $15; will decorate.

ELLIOTT, 1519A—3 rooms, nicely decorated, $12. 1105A Tyler, 4 rooms, bath, newly decorated, $21. COOPER, CHestnut 3484.

ELLIOTT, 2727A—4 rooms, bath, reduced rent, $22. (c)

ELLIOT, 2424—4 large rooms, lavatory; $16. HIland 0773. (c)

ELMBANK, 4317A — Rent reduced; four rooms, furnace. JEfferson 1558.

EMILY, 5102—New, 3 large rooms, tile bath, furnace, modern; rent reduced. HAROLD C. SIMON & CO., COlfax 4793.

**LOOK—RENT REDUCED.**
Beautiful 4-room flat; see these today. 4170 Fair. CHAUNCEY P. HEATH CO., GArfield 3165

FAIR, 3715—Fairground Park; 4 rooms, sleeping porch; strictly modern; in-a-dor bed, reduced. Sautter, CEntral 1017. (c)

FAIR, 4021—Corner flat, 8 rooms of one floor.

FAIR, 3054A—3 large rooms, tile bath, furnace, newly decorated, $31.

FARLIN, 4130—5 rooms, bath, electric, hardwood floors, garage; near Fairgrounds, Beaumont High; reasonable. (c)

### FLATS FOR RENT—North

FARLAN, 4283A—3 rooms, modern, garage; adults. COlfax 6182M.

FARRAR, 2208—3 rooms, gas, electric, very low rent. 2206 Farrar. $12.

FIFTEENTH, 2608 N.—3 rooms; condition. Key on premises.

FLAT—Three nice rooms, newly decorated; $12. Apply 1403 Farrar st.

**4 ROOMS AND BATH, $27**
SEE 3324A N. FLORISSANT. Built-in tubs, hardwood floors, furnace heat, separate entrance. CHestnut EUGENE J. ALTHEIMER, WILLIAMS & CALMER, INC., 817 Chestnut st.

FLORISSANT, 2112 N.—3 rooms, elec. sink, screens; linoleum; 2112 N. Florissant.

FLORISSANT, 4038 N.—Modern 3 flat.

FLORISSANT, 3713 N.—4 rooms, shape; only $12.50, and 1 month free.

FOURTEENTH, 4318 N.—Modern flat, screened sleeping porch, hardwood floors, tile bath, furnace; $26.50,

FOURTEENTH, 1908A N.—3 rooms, electric, $14.

GARFIELD, 4012—3 rooms, bath, $27.50. WEST ST. LOUIS TRUST FRANKLIN 0461.

GARFIELD, 3734A—4 rooms, bath, $30. COlfax 2084.

GARFIELD, 3938—Modern 4 rooms, porch; furnished, unfurnished; $25.

GLASGOW, 2004 (Cor. Dodier)—4 furnace, hardwood floors, tile bath CURT C. MACK, Realtor, 8th and Che

GLASGOW, 4147A—3 rooms, tile shades, screens, rods; A1 condition

GRAND, 1815A—4 rooms, bath, 3634 Cottage, 3 rooms, toilet newly papered, painted 1720 N. Sarah, 3 rooms, tile bath

GRAND, 4040A N.—3 bright rooms, rated, painted; rent $14.50.

GREER, 4427A—3 rooms, kitchen hardwood floors, tile bath; furnace; JOHN H. ABBOTT, Realtor, Chestnut

GREER, 4441—4 large rooms, sun bath, furnace and garage, $32.50.

GREER, 3515—5 rooms, bath, brick garage.

GREER, 3827A—8 rooms, suitable for families; conveniences; garage; $45

GREER, 3949—6 rooms, tile bath, water heat, screened porch, garage

GREER, 3927—5 rooms, bath, furnace garage, $40. JEfferson 6892.

GROVE, 4249A—3 rooms, toilet, decorated, $17. KAMP, CH. 8342.

HARPER, 2915—3 large rooms, bath electric, good condition, $24.

HEBERT, 2231A—3 rooms and bath, ern. $31.50.
OREON E. & R. G. SCOTT, 800 Chestnut

HEBERT, 2504 W.—3 clean rooms, toilet; $15. CAbany 5204W.

HEBERT, 1306-8—3 large, decorated rooms, bath, all conveniences, $16.

HOLLY, 4279A—4 rooms, bath, hardwood floors.
KNICKMEYER-FLEER, COLFAX 34

HULL PL., 4131—4 rooms, bath, electric; near park; $19.

HULL PL., 4161—4 rooms, bath, electric, near Park, $19.

JEFFERSON, 1719A N.—6 rooms; electric; large, light rooms; reduced $21.
MORRIS AACH R. CO., INC., 826 Chestnut

JOHN, 1118—4 large rooms; bath; water; furnace; garage.

KENNERLY, 39xx—Just completed, room efficiency apartment-flat; rooms, new bath with tile walls, one-piece porcelain kitchen sink, painted and decorated. See manager, Kennerly; only $18.

KENNERLY, 4052A-54A—3 large, rooms, bath; A1 condition; $20.

KOSSUTH, 3510A — 3 rooms, bath, electric, $16.
JOHN DOCKERY & SON, 1002 Chestnut

PENROSE, 4323—3 fine rooms and $27.50.
OREON E. & R. G. SCOTT, 800 Chestnut

KOSSUTH, 3807—4 or 6 rooms, modern, reasonable; opposite Fairground Park

JEFFERSON, 1806 N.—3 rooms, electric, newly decorated; rent $10.

LABADIE, 3840A—6 large rooms, ern; bath, garage; large enough for families.

LABADIE, 4062A—3 rooms, tile furnace, dandy flat.
MORESI-PRANGE & CO. COl. 2314.

LABADIE, 4130A—6 rooms, tile water heat.
KNICKMEYER-FLEER, COLFAX 34

LABADIE, 4266-4268A—New, modern, rooms; screened porch; greatly reduced

LABADIE, 4111A—4 rooms, bath, electric; newly decorated; rent reduced; $22.50

LABADIE, 3861—New, modern, five rooms rent greatly reduced.

LABADIE, 4112A—6 rooms, garage, COlfax 4208J.

LEE, 4002—Newly decorated 4 rooms, bath; garage; 1 block from Fairground Park; cheap. COlfax 5087.

LEE, 4100—Modern; 3 rooms and kitchenette, hardwood floors, tile bath, furnace $32.50. MAin 1658.

LEXINGTON, 4241—Five rooms, tile garage. COlfax 3511J.

LEXINGTON, 4037—Four rooms, newly decorated, garage; reduced,

LEXINGTON, 4468—4 and 5 rooms; sonable; close to churches and schools

LEXINGTON, 3964A—6 rooms and bath modern.

LINCOLN, 4030—3 rooms, bath, garage furnace. Apply at 4018 Lincoln av.

**SAVE TIME AND CAR FARE**
1208 Madison, 4 rooms, bath, garage, 1216 Madison, 4 rooms, elec., open, GRACE, 100 N. 8th.

MADISON, 2625A—Three large rooms newly decorated. $12.50.

MADISON, 2304—Nice 3-room flat, duced to $10 and $13.

MADISON, 819—4 rooms, electric; paper; $10. GRAEF, CH. 7849.

MAFFITT, 4056—Modern 3 rooms, St. Matthew's Parish. PRospect 5152

MAFFITT, 4206A—4 rooms, bath hot-water heat, garage; only $28. BERGJANS & DORENKAMPER, CE. 47

MAFFITT, 3715—5 rooms, bath, $23; garage if wanted.

MAFFITT, 3832A—5 rooms, bath, garage, rent reduced.

MAFFITT, 3800A—4 modern rooms, $30. SENTURIA, MAin 2154.

MAFFITT, 3847—6 large rooms; $40.

MAIDEN LANE, 1931A—3 clean rooms, reduced to $10. CAbany 5204W.

MAIDEN LANE, 2227A—2 and 3 room flats; clean and cheap.

MARGARETTA, 4480 — 5 rooms, floor; hardwood floors, furnace; rent duced to $32.50; garage if wanted;
HAUSCHULTE R. E. CO., 2407 N. B'way

MARGARETTA, 4480—Four rooms, hardwood floors, furnace; near schools; rent reduced.

MARY, 4551—3 rooms, bath and electric.

MARY, 4557A—Modern 3 rooms, garage convenient; owner downstairs.

MONROE, 1217A—3 rooms, bath, laundry; reduced to $17; adults.

MONTGOMERY, 3202, 3220—3 bath, furnished, $23; unfurnished,

MONTGOMERY, 1935—3 and 5 rent very reasonable; open.

MONTGOMERY, 2574—3 rooms, $11. HY. HIEMENZ R. CO., CH. 84

**3 ROOMS, BATH, ONLY $1**
Allow ¼ of moving; real nice flat. North Market; agent there.

NORTH MARKET, 3901—6 rooms, and airy; corner; $22.50. PArkview 1190R.

NATURAL BRIDGE, 2907—5 rooms, newly papered; $23. FRanklin 294

NEWHOUSE, 2525A—3 rooms, toilet; condition; $14. COlfax 5065J.

NEWHOUSE, 2312A—2 rooms; Newhouse, 3 rooms; inside toilet.

NEWSTEAD, 3633A N.—3 rooms, heat furnished, $30.
MORESI-PRANGE & CO., COl. 2314.

NEWSTEAD, 4112A-4118 N.—4 large rooms, bath; open; $23.

NINETEENTH, 4253A N.—3 large gas and electric, $16.

NORTH MARKET, 2305A—3 large excellent condition, $14.

NORTH MARKET, 3113—4 rooms, $20; open. STEINLAGE, CHestnut 87

NORTH MARKET, 913A—6 modern rooms bath, decorated, painted, $25.

NORTH MARKET, 1926—2d floor, rooms and attic, $22.

NORTH PARK PL., 1122—3 large first floor, bath, garage, $20; 6 rooms modern, $30; nice place. TYler 25

OBEAR, 3012A—4 rooms, bath, churches, schools; reduced to cession.

PALM, 3922A—6 rooms; hardwood water; garage. Beaumont High;

PALM, 4043—Four rooms, bath, Rent $33.50.

PECK, 4806 (block east Grand, north)—3 rooms, kitchenette, porch; very reasonable rent. CH.

**4 ROOMS, BATH, $24.**
4197A Pleasant, large, light, airy large attic, rear porch; newly decorated and painted.

PLEASANT, 4204—Rear; 2 large rooms, $8; newly decorated and painted.

PENROSE, 4331—Four rooms, tile furnace.

PRAIRIE, 2738A N.—Dandy 3 rooms bath; fine condition; reduced to
FOSKIN-GARBERT-SLATTERY, FR.

---

SUNDAY, JUNE 12, 1932.

### AGENTS' RENT LISTS

MISSISSIPPI VALLEY TRUST CO

MISS

Bro

DWELLINGS
1018 S. 8th; 12 rooms bath....$25
3660 Olive, 7 rooms, bath, furnace heat .......... 35
815 Chouteau, 6 rooms and bath 27
3217 Delmar; 10 rooms, bath, 2 car garage ..........
3218 West Pine, 11 rooms, bath; 2-car garage ..........
3728 Delmar; 12 rooms and bath

APARTMENTS.
3623 Washington 4-room efficiency; heat furnished
4360 Olive; 5 rooms and bath; janitor service
5118 Delmar; 4 rooms, bath, heat furnished; electric refrigeration; janitor service
4335 Highland terrace, Richmond Heights; 4-room efficiency; janitor service .......... 40
4492 Laclede, 5 rooms sunroom, steam heated, janitor service

### FLATS FOR RENT—North

PRAIRIE, 3002 N.—4 rooms and $18; 2d floor, 5 rooms and bath, (rear).

MODERN—JUST REDUCED TO $25. 1800A-04 E. Prairie, 3 rooms, hardw floors, furnace, etc. Glick, 822 Chestn

PRAIRIE, 3124—4 rooms, bath, furn garage; $30. WAl. 2014.

RAUSCHENBACH, 2525—Four rooms bath; facing park; will decorate.

RED BUD, 4110—3 rooms, hardw floors; rent $27.50.

ROLLA PL., 3103—Modern, 4 rooms, wood floors, tile bath, furnace; $32 MAin 1658.

ROLLA PL., 3118A—3 large rooms, A1 condition; $23; garage, $3.

SACRAMENTO, 4229W—3 rooms, electric; no furnace; $20. Key 4219

SACRAMENTO, 4260A—4 rooms, Mur bed, vitrolite bath, garage. In fine dition.

SACRAMENTO, 4337A—Three rooms, bath, hot-water heat; $25.

SACRAMENTO, 4337A—3 rooms, tile hot-water heat; $25.

SALISBURY, 2134A — 4 lovely, rooms, bath, electric, gas; $18.

**BEAUTIFUL NEW LOWER FLAT**
4122 San Francisco; 5 rooms and br fast room; craftex walls, orchid vitr bath, white vitrolite kitchen with buil Hoosier cabinet, large sleeping porch,

SARAH, 3110 N.—3 rooms, modern, light kitchen; first-class condition,

SARAH, 3143 N.—New 3 rooms, hardw floors, tile bath, furnace; $30.

SPRING, 2513A N.—3 rooms, two bath, electric; reduced. MUlberry 7

**NEWLY DECORATED, ONLY $20**
4527A St. Ferdinand, 3 nice bath; just reduced. Glick, 822 Chestn

ST. FERDINAND, 3837—3 rooms; ern; $22.50.
MULLIN-WALTERS REALTY CO.

ST. FERDINAND, 3818A—3 large, rooms; inside toilet; now $15.

ST. LOUIS, 4218A—3 rooms, bath, nace, redecorated and refinished; ready to move in; low rent; open toda MOUND CITY TRUST CO., Age EVergreen 1000. Union and St.

**3 ROOMS, $14.**
All large, clean rooms, in good tion; 2611 St. Louis av. Jos. F. Dickmann R. E. Co., 623 Che

ST. LOUIS, 3853—Hall room, for ge man, southern exposure, use of $2.50 week.

ST LOUIS, 3851—Four large rooms; wood floors, tile bath, newly decorat

ST. LOUIS, 4106—Four rooms, furn very low rent. Key 4100 St. Louis.

ST. LOUIS, 3930—5 rooms, bath, nace; decorated; $30. FRanklin 154

ST. LOUIS, 900—3 rooms, $10. rooms, inside toilet, $12.50.

ST. LOUIS, 3510A—5 rooms, newly rated; janitor service; cut to $30.

SULLIVAN, 3849A—Six rooms, bath, nace. COlfax 1103M.

SULLIVAN, 2532A W.—3 rooms, ter heat, bath, clear, $25. EV. 6823

SULLIVAN, 3923—First floor, 3-room plex; heat, phone service.

TAYLOR, 3600A N.—3 large large closets, in-a-dor beds, steam hardwood floors; garage.

TAYLOR, 3632A N.—5 rooms, tile steam heat, hardwood floors, auto water heater; reasonable; adults.

TAYLOR, 3002A N.—3 large rooms bath, garage, $26.

TWENTY-FOURTH, 1433 N.—3 gas, electric, inside toilet; first or floor; newly decorated; reduced to

TWENTY-FIRST, 3112A N.—Three orated rooms, laundry, gas, electric duced $14.

TWENTY-FIRST, 1446-48 N.—At 3 rooms; very low rent; convenient FARISH-KNAPP CO., MAIN 2686.

TWENTY-FIFTH, 2624 N.—6 rooms, bath, $25; moving free. CE

TWENTY-FIFTH, 3506A N. — 4 rooms, bath, gas, electric; $23.

TWENTIETH, 3256 N.—3 rooms; month free.

TWENTY-FIRST, 1826A N.—Excell rooms, 2d floor; bath and electricity JOHN DOCKERY & SON, 1002 Che

TWENTY-SECOND, 4220 N.—Three bath, laundry, water heater; reduced

TWENTY-THIRD, 4005 N.—3 large bath, electric, gas; rent reduced.

TWENTY-THIRD, 3604 N.—3 rooms decorate; rent reduced. Call CO. 07

TWENTIETH, 4821A N.—3 large bath and electric, $22.

TYLER, 1114—3 nice rooms; electric rent reduced; open.
HAUSCHULTE R. E. CO., 2407 N.

UNIVERSITY, 3222—5 rooms; hot- heat; ¼ block east of Grand; good tion; a most desirable flat; rent reas

UNIVERSITY, 2604A—2 rooms, laundry, $4.50 week; light, gas, ph

VON PHUL, 4823—Downstairs, upstairs, $7.50. GRAEF, CH. 7849.

VON PHUL, 5216—3 large modern tile bath, furnace, $27.50.

WARNE, 4326A—Four and hall roo conveniences; garage; screened por

WARREN, 1513A—3 rooms, $9; STEINLAGE, 722 Chestnut.

WARREN, 2571A—3 rooms, inside $16. HAASE REALTY, 921 Ch

WARREN, 2332—3 rooms, reduce $13.

W. FLORISSANT, 4033—Five rooms able for doctor or dentist; $25.

WHITTIER, 3015A—4 beautiful furnace; modern; hardwood floors JEfferson 2222.

WRIGHT, 1932—Four rooms, gas, conveniently located; rent reduced,

WRIGHT, 1945A—3 large rooms, newly decorated; reduced.

Northwest

**RENTAL BARGAINS.**
4740A Anderson, 4 rooms, strictl ern, excellent condition; garage.
4047A Shreve, 4 rooms, modern condition, garage.
4248 Carter, 4 rooms, modern, flat, very cheerful, garage.
5454 St. Louis; 3 rooms, mode nace heat, garage, conveniently lo
KORTE, 717½ Chestnut, MAin

**ONLY $30.**
Lovely living, dining, bedroom, kitchenette and sunroom; modern; lawn, shade trees; nice neighborhoo 4618 Ashland and call WENZLICK AGEMENT, CHestnut 6900.

ARLINGTON, 2863A—New, mod rooms and dinette; Murphy; craftex built-in shower bath; big front brick garage; reduced to $37.50.

ARLINGTON, 3445—3 rooms, bat nace; rent $22.50.

ABNER, 3319—Newly decorated; southern; $19; garage, $2.

ALICE, 4369—3 rooms, and sunroo furnished; refrigerator, $45.
MORESI-PRANGE & CO., COl.

AMELIA, 5808A—$35, new 2-fam 4 extra large rooms, abundan space; tile bath, hot-water heat; FRANCIS-PERRY-RUTH, 110 N

ANDERSON, 4833A—Beautiful 3 fast room, cheap; open; modern.

ASHLAND, 5015—3 large roo bath, hardwood floors; front porc first floor, $27.50. FRANCIS-PERRY-RUTH, 110 N

ASHLAND, 5212A—Modern single large rooms, hardwood floors, ste plant; garage; $37.50. MAin 1658.

ASHLAND, 4723A—4 rooms, mod rage; hot-water heat, redecorate duced $27.50. EV. 0457.

ASHLAND, 5347—New, 3 room furnace, hardwood floors; $27.5 7007.

ASHLAND, 4543—5 rooms, bath, rent reasonable; good neighborho

ASHLAND, 4703—Five rooms, mo rage; $32.50. EVergreen 3015.

ASHLAND, 5580—Strictly modern efficiency, rent reduced.

ASHLAND, 4730—Three rooms, garage; reduced from $35 to $25.

## AGENTS' RENT LISTS

## MISSISSIPPI VALLEY TRUST CO.

Broadway and Olive

DWELLINGS

1018 S. 8th; 12 rooms bath....$25 00
3660 Olive, 7 rooms, bath, furnace heat ..... 35 00
815 Chouteau, 6 rooms and bath 27 50
4217 Delmar; 10 rooms, bath, 2 car garage .....
3818 West Pine, 11 rooms, bath; 2-car garage .....
3726 Delmar; 12 rooms and bath .....

APARTMENTS.

6623 Washington 4-room efficiency; heat furnished .....
4360 Olive; 5 rooms and bath; janitor service .....
5116 Delmar; 4 rooms, bath, heat furnished; electric refrigeration; janitor service .....
1335 Highland terrace, Richmond Heights; 4-room efficiency; janitor service ..... 40 00
4402 Laclede, 5 rooms sunroom, steam heated, janitor service .....

FLATS.

6311 Cates; 6 rooms and bath, steam heat, oil burner .....
912A N. Broadway, 10 rooms .....
3601A N. Newstead, 4 rooms .....
1515A Cora, 5 rooms and bath ..... 32 50
939A Catalpa, 6 rooms, bath and furnace .....
2735 S. Broadway, 5 rooms, bath 30 00
4511 West Papin, 3 rooms, bath.. 27 00
921A Clarendon, 4 rooms, bath.. 25 00
4003A Greer, 3 rooms and bath.. 25 00
4627A Evans, 4 rooms and bath.. 25 00
3038A St. Vincent, 5 rooms, bath 20 00
1812A Ohio, 5 rooms and bath.. 25 00
1113 Cockrill, 3 rooms and toilet.. 22 50
1310A Arsenal, 5 rooms.. 22 00
2362A Mullanphy, 4 rooms, toilet
2123A N. Tenth, 3 rooms 20 00
3713A N. Garrison, 4 rooms and bath; rent reduced to 20 00
2502 W. Sullivan 3 rooms, toilet.. 18 00
413A Steins, 3 rooms 16 00
1520A Warren, 3 rooms 15 00
2570 Benton, 3 rooms 12 50
2828 S. Jefferson, 3 rooms 16 00

## FLATS FOR RENT—North

PRAIRIE, 3002 N.—4 rooms and bath, $18; 2d floor, 5 rooms and bath, $20 (rear). (c)

**MODERN—JUST REDUCED TO $25.** 1800A-04 E. Prairie, 3 rooms, hardwood floors, furnace, etc. Glick, 822 Chestnut.

PRAIRIE, 3124—4 rooms, bath, furnace, garage, $30. WAt. 2014. (c83)

RAUSCHENBACH, 2525—Four rooms with bath; facing park; will decorate. (c99)

RED BUD, 4110—3 rooms, hardwood floors; rent $27.50. (c99)

ROLLA PL., 3103—Modern, 4 rooms, hardwood floors, tile bath, furnace; $32.50. MAin 1658.

ROLLA PL., 3118A—3 large rooms, bath, A1 condition; $23; garage, $3. (c99)

SACRAMENTO, 4229W—3 rooms, bath; electric; no furnace; $20. Key 4219W. (c83)

SACRAMENTO, 4260A—4 rooms, Murphy bed, vitrolite bath, garage. In fine condition. (c83)

SACRAMENTO, 4337A—Three rooms, tile bath, hot-water heat; $25. (c99)

SACRAMENTO, 4337A—3 rooms, tile bath, hot-water heat; $25. (c)

SALISBURY, 2134A — 4 lovely, light rooms, bath, electric, gas; $18. (c83)

**BEAUTIFUL NEW LOWER FLAT.** 4122 San Francisco: 5 rooms and breakfast room; craftex walls, orchid vitrolite bath, white vitrolite kitchen with built-in Hoosier cabinet, large sleeping porch. (c99)

SARAH, 3110 N.—3 rooms, modern, large light kitchen; first-class condition, $30. (c

SARAH, 3143 N.—New 3 rooms, hardwood floors, tile bath, furnace; $30. (c)

SPRING, 2513A N.—3 rooms, two attic; bath, electric; reduced. MUlberry 7732. (c99)

**NEWLY DECORATED, ONLY $20.** 4527A St. Ferdinand, 3 nice rooms, bath; just reduced. Glick, 822 Chestnut.

ST. FERDINAND, 3837—3 rooms; modern; $22.50. MULLIN-WALTERS REALTY CO., INC.

ST. FERDINAND, 3818A—3 large, light rooms; inside toilet; now $15. (c)

ST. LOUIS, 4218A—3 rooms, bath, furnace, redecorated and refinished; clean, ready to move in; low rent; open today. MOUND CITY TRUST CO., Agent. EVergreen 1000. Union and St. Louis.

3 ROOMS, $14. All large, clean rooms, in good condition; 2611 St. Louis av. Jos. F. Dickmann R. E. Co., 623 Chestnut.

ST. LOUIS, 3853—Hall room, for gentleman, southern exposure, use of phone, $2.50 week. (c)

ST. LOUIS, 3851—Four large rooms; hardwood floors, tile bath, newly decorated. (c99)

ST. LOUIS, 4106—Four rooms, furnace; very low rent. Key 4100 St. Louis. (c99)

ST. LOUIS, 3930—5 rooms, bath, furnace; decorated; $30. FRanklin 1549.

ST. LOUIS, 909—3 rooms, $10. 911, 3 rooms, inside toilet, $12.50.

ST. LOUIS, 3510A—5 rooms, newly decorated; janitor service; cut to $30. (c62)

SULLIVAN, 3849A—Six rooms, bath, furnace. COlfax 1103M. (c99)

SULLIVAN, 2532A W.—3 rooms, hot-water heat, bath, clear, $25. EV. 6823. (c83)

SULLIVAN, 3923—First floor, 3-room duplex; heat, phone service. (c)

TAYLOR, 3660A N.—3 large rooms, 3 large closets, in-a-dor beds, steam furnace, hardwood floors; $30. (c)

TAYLOR, 3632A N.—5 rooms, tile bath, steam heat, hardwood floors, automatic water heater; reasonable; adults. (c)

TAYLOR, 3002A N.—3 large rooms, tile bath, furnace; $26. (c)

TWENTY-FOURTH, 1433 N.—3 rooms; gas, electric; inside toilet; first or second floor; newly decorated; reduced to $13.

TWENTY-FIRST, 3112A N.—Three redecorated rooms, laundry, gas, electric; reduced $14. (c99)

TWENTY-FIRST, 1446-48 N.—At Cass; 3 rooms; very low rent; convenient. FARISH-KNAPP CO., MAIN 2686. (c)

TWENTY-FIFTH, 2624 N.—6 beautiful rooms, bath, $25; moving free. CE. 7533. (c99)

TWENTY-FIFTH, 3506A N. — 4 large rooms, bath, gas, electric; $23. (c99)

TWENTIETH, 3256 N.—3 rooms; one month free.

TWENTY-FIRST, 1826A N.—Excellent 3 rooms, 2d floor; bath and electricity, $20. JOHN DOCKERY & SON, 1002 Chestnut.

TWENTY-SECOND, 4220 N.—Three rooms, bath, laundry, water heater; reduced $20, garage. (c)

TWENTY-THIRD, 4005 N.—3 large rooms, bath, electric, gas; rent reduced. (c)

TWENTY-THIRD, 3604 N.—3 rooms; will decorate; rent reduced. Call CO. 0725W.

TWENTIETH, 4821A N.—3 large rooms, bath and electric, $22.

TYLER, 1114—3 nice rooms; electric, gas; reduced; open. HAUSCHULTE R. E. CO., 2407 N. B'way.

UNIVERSITY, 3222—5 rooms; hot-water heat; ½ block east of Grand; good location; a most desirable flat; rent reasonable. (c7)

UNIVERSITY, 2604A—2 rooms, bath, laundry, $4.50 week; light, gas, phone.

VON PHUL, 4823—Downstairs, $12.50; upstairs, $7.50. GRAEF, CH. 7849. (c7)

VON PHUL, 5216—3 large modern rooms, tile bath, furnace, $27.50.

WARNE, 4326A—Four and hall room; all conveniences; garage; screened porch. (c99)

WARREN, 1513A—3 rooms, $9; bargain. STEINLAGE, 722 Chestnut.

WARREN, 2571A—3 rooms, inside toilet, $16. HAASE REALTY, 921 Chestnut.

WARREN, 2332—3 rooms, reduced to $13. (c)

W. FLORISSANT, 4033—Five rooms, suitable for doctor or dentist; $25. (c)

WHITTIER, 3015A—4 beautiful rooms, furnace; modern; hardwood floors $27.50 JEfferson 2222. (c1)

WRIGHT, 1932—Four rooms, gas, electric; conveniently located; rent reduced. (c99)

WRIGHT, 1945A—3 large rooms, bath, newly decorated; reduced. (c7)

### Northwest

**RENTAL BARGAINS.**
4740A Anderson, 4 rooms, strictly modern, excellent condition; garage.
4047A Shreve, 4 rooms, modern, good condition, garage.
4248 Carter, 4 rooms, modern, corner flat, very cheerful, garage.
5454 St. Louis; 3 rooms, modern, furnace heat, garage, conveniently located.
KORTE, 717½ Chestnut, MAin 4258.

**ONLY $30.** Lovely living, dining, bedroom, dinette, kitchenette and sunroom; modern; lovely lawn, shade trees; nice neighborhood. See 4618 Ashland and call WENZLICK MANAGEMENT, CHestnut 6900.

ARLINGTON, 2863A—New, modern, 4 rooms and dinette; Murphy; craftex walls; built-in shower bath; big front porch; brick garage; reduced to $37.50.

ARLINGTON, 3445—3 rooms, bath, furnace, rent $22.50. (c)

ABNER, 3319—Newly decorated; cool; all southern; $19; garage, $2.

ALICE, 4569—3 rooms, and sunroom, heat furnished; refrigerator, $45. MORESI-PRANGE & CO., COl. 2314.

AMELIA, 5808A—$35, new 2-family flat, 4 extra large rooms, abundant closet space, tile bath, hot-water heat; open. FRANCIS-PERRY-RUTH, 110 N. 7th.

ANDERSON, 4833A—Beautiful 3, breakfast room, cheap; open; modern.

ASHLAND, 5615—3 large rooms, tile bath, hardwood floors; front porch; open; first floor, $27.50. FRANCIS-PERRY-RUTH, 110 N. 7th.

ASHLAND, 5212A—Modern single flat, 4 large rooms, hardwood floors, steam heat plant; garage; $37.50. MAin 1658.

ASHLAND, 4723A—4 rooms, modern, garage, hot-water heat, redecorated; reduced $27.50. EV. 0457. (c)

ASHLAND, 5347—New, 3 rooms, bath, furnace, hardwood floors; $27.50. EV. 7007. (c62)

ASHLAND, 4543—5 rooms, bath, furnace; rent reasonable; good neighborhood. (c)

ASHLAND, 4703—Five rooms, modern; garage; $32.50. EVergreen 3015.

ASHLAND, 5530—Strictly modern 4-room efficiency, rent reduced. (c)

ASHLAND, 4730—Three rooms, modern; garage; reduced from $35 to $25. (c99)

## FLATS FOR RENT

### Northwest

ASHLAND, 5551A—3 rooms, modern; reduced to $27.50. CAb. 3683.

ASHLAND, 5561—3 rooms, bath, garage, $25.

BELT, 3016—New single flat, 4 rooms, breakfast room, Murphy bed, sleeping porch, modern; near school and car lines; open. FEINBERG, 2914 N. Union. EV. 8762.

BELT, 3314—Four large rooms and inclosed sleeping porch; hardwood floors, tile bath; $32.50. FRANCIS-PERRY-RUTH, 110 N. 7th.

BELT, 3329—4 rooms, vitrolite bath, lovely floors, newly decorated. ST. 1118.

BELT, 3421—5 modern rooms, bath. COlfax 5999W. (c99)

BESSIE, 4461A—3 rooms, bath, good condition. Call after 12; $17.

BURD, 1957—4 rooms, bath, furnace; garage, newly decorated, $30. J. HALLER R. CO., CHestnut 5716.

BURD, 2844—3 large rooms, tile bath, furnace, good condition, $25.

BURD, 2824—4 rooms, modern adults, $25. (c)

CARTER, 4518-4518A—Modern 3 rooms, $25. MUlberry 3825. (c65)

CLARA, 3405—3 rooms and dinette, hardwood floors, tile bath, steam heat; newly decorated; $27.50. FRANCIS-PERRY-RUTH, 110 N. 7th.

CLARA, 2612—3-4 room efficiency; screened porch; newly decorated; rent reasonable. FRanklin 9237. (c)

CLARA, 3341A—Only $32.50; new 3 rooms, sun parlor, garage. STer. 1118.

CLAXTON, 5360—First floor, four rooms, tile bath; modern; rent reduced. HAROLD C. SIMON & CO., COlfax 4703.

CLAXTON, 5084A—4 rooms, bath, furnace, garage, reasonable.

CORA, 1516A-18A—4 rooms, bath, electric, $15. (c62)

CORA, 3918—First floor, 4 clean rooms, modern; reduced, $25. (c)

**4858 COTE BRILLIANTE**
6 MODERN ROOMS; CAN BE USED FOR 2 FAMILIES; WILL PUT IN A1 CONDITION; FOR GOOD TENANT, $30. FRANK W. SCHRAMM CO., MAIN 1823.

COTE BRILLIANTE, 5533—3 rooms, craftex, hardwood floors, bath, furnace, $30. Property Management Corp., 406 Locust. (c99)

COTE BRILLIANTE, 4717A—5 rooms, hardwood; steam heat; decorated; garages. FOrest 1953J.

COTE BRILLIANTE, 4734—5 rooms, sunroom, all modern; newly decorated; rent very reasonable. NEwstead 2323.

COTE BRILLIANTE, 5137—Modern flat; conveniences; rent reduced. CAb. 3738J. (c99)

COTE BRILLIANTE, 5127A—5 rooms, tile bath; hot water; $32.50. HY. HIEMENZ R. CO., CHestnut 8452.

COTE BRILLIANTE, 4517A—5 rooms, bath $20. STEINLAGE, CHestnut 8744.

COTE BRILLIANTE, 5634—4 rooms, upstairs; toilet, attic; $15. (c)

COTE BRILLIANTE, 5419—3 rooms, bath, screens; good condition; $20.

EDISON, 7015 (formerly Jackson)—Five-room brick bungalow; modern; garage, $35; open. BLUMENFELD, CAb. 8500. (c)

ELMBANK, 4652A—3-room modern flat; furnace. COlfax 3667W. (c)

ELMBANK, 4527-37—Five-room efficiency; in-a-dor; will decorate, $35.

EUCLID, 3729 N.—Just north Natural Bridge; 4 rooms, hardwood floors; very clean. HACKMANN, 1000 Chestnut.

EUCLID, 4248 N.—5 rooms, hot-water heat; garage; reduced to $37.50; adults. (c83)

EUCLID, 1904 N.—3 rooms, bath, $20 per month. MARTIN & BREITT, 1118-22 Chemical Bld

EUCLID, 4146 N.—3 large rooms, tile bath, furnace, newly decorated, $28.

FARLIN, 4888-90—4 rooms and bath, sunroom; $37; clean; concession. (c)

FLATS—Southeast corner Thekla and Ruskin; near St. Philip Neri Church and School, also Mark Twain School; 5 rooms, tile bath, exceptional location for doctor; heat furnished; open for inspection. LAclede 2128. (c83)

FLAT—Lower floor, corner; 5 rooms, tile bath, steam heat, garage, $50; located 1 block west of Fairgrounds Park. EV.8480

GENEVIEVE, 5077—Four rooms, sun parlor, bath, 45-ft. lot; garage. (c7)

GERALDINE, 5415—5-room efficiency, modern; rent reduced; garage. GREULICH GRAND AND SULLIVAN.

GERALDINE, 5302—First floor, 3 rooms, modern, hardwood floors, reduced. (c99x)

GILMORE, 5512—3 rooms, toilet.

**4 Large Rooms—Only $32.50**
S. W. Cor. Goodfellow and Kennerly.
First or second floor; built-in tub, hardwood floors, garage; large yard; open. EUGENE J. ALTHEIMER, WILLIAMS & CALMER, INC., 817 Chestnut st.

GOODFELLOW, 2708 N.—3 rooms, bath, furnace, $25. DALY & McCABE R. E. CO., 801 Chestnut.

GREER, 5246—4 rooms on first floor of single flat, tile baths, hardwood floors, first-class condition; reasonable rental; open today; near Cass and Union cars. MOUND CITY TRUST CO., Agent. EVergreen 1000. Union and St. Louis avs.

**4623A GREER AV.**
3 well-arranged rooms, built-in tile bath, furnace heat; rent reduced to $25. RELIANCE R. CO., 315 N. 7th. MAin 3828

GREER, 5133—4 rooms, $32.50; bright, clean rooms; bath, furnace, shades, screens; garage; open. McDONALD, 1111 Chestnut. MAin 0142.

GREER, 5628A—5 rooms, modern, and sunroom; open today. KNICKMEYER-FLEER, COlfax 3425.

GREER, 4660—Modern, 4 rooms, brick; garage; no outside work.

GREER, 4608—5-room, Murphy bed, garage, modern; very reasonable. (c92)

HAMMETT PL., 4832—4-room single, modern, $30; with garage, $32.50; open Sunday, 2 to 5. FL. 4257. (c)

HARNEY, 5211—4 large rooms and bath. COlfax 1276W. (c53x)

HEBERT, 5577—4 large rooms, new and modern; reduced rent. CHestnut 1238. W. B. SHELP & CO., 1014 Locust.

HEBERT, 5656—4 rooms, modern, garage, $27.50. BRINKOP, LAclede 3040. (c83)

HEBERT, 5504—4 rooms, garage. COlfax 5999W. (c99)

HEBERT, 5538A—5 rooms, sun parlor; garage; modern. BOKERN. GAr. 0108.

HIGHLAND, 5147A—4 rooms and sunroom with Murphy bed; first-class condition; reasonable rental; open today. MOUND CITY TRUST CO., Agent. EVergreen 1000. Union and St. Louis avs.

HIGHLAND, 4708A — Single flat; living room, kitchen with large dinette and bedroom; newly decorated; $27.50. FRANCIS-PERRY-RUTH, 110 N. 7th.

HIGHLAND, 5851—4 rooms, tile bath, hardwood floors; rent reduced.

HIGHLAND, 5211A—Five-room efficiency, modern; will decorate. CA. 8143R. (c)

HIGHLAND, 5106A—4 rooms bath, furnace; garage; all conveniences.

HODIAMONT, 2000—4 rooms, tile bath, furnace; $30. JEfferson 8892.

KENNERLY, 5976—Modern 4 rooms, bath, furnace, $25; will decorate to suit. DOUGHERTY R. E. CO., 109 N. 7th st.

KENNERLY, 4534A—3 rooms, gas and electric, bath, $25. (c)

KINGSHIGHWAY, 4452 N. E.—Three large rooms, strictly modern; reasonable.

KINGSHIGHWAY, 4140 N.—4 newly decorated rooms; modern; very attractive. (c)

KINGSHIGHWAY, 4617 N. E.—4 rooms, garage; modern; rent reduced.

KOSSUTH, 4851A—5 rooms, tile bath, hardwood floors, hot-water heat, coal chute, ironing board, bookcases, large closets with lights; separate front, back entrances; heater; $35. TYler 3243W. (c)

KOSSUTH, 4820—One of the finest flats in North St. Louis; 5 large rooms, tile bath, hot-water heat; awnings; garage; $60

KOSSUTH, 4896—4 rooms, bath, steam heat; modern. KNICKMEYER-FLEER, COlfax 3425.

LABADIE, 5640A—Attractive 3 rooms and sunroom, hardwood, tile bath, refrigeration. MAin 4857. Open Sunday. (82)

## FLATS FOR RENT

### Northwest

LABADIE, 5654A—Lovely modern 3 rooms and sunroom, garage; reduced to $32.50. FOSKIN-GABBERT-SLATTERY, FR. 0333.

LABADIE, 5623A—3 rooms and sunroom; modern. KNICKMEYER-FLEER, COlfax 3425.

LABADIE, 4817A—7 rooms, modern, garage, sleeping porch, newly decorated; reduced to $32. EVergreen 5067.

LABADIE, 5729—3 rooms and sunroom; modern; garage. KNICKMEYER-FLEER, COlfax 3425.

LABADIE, 5347A—3 rooms, modern, hardwood floors; $26. MUlberry 0367. (c)

LABADIE, 4529—5 rooms, bath, electric, $22.50 month; open; decorated; painted.

LABADIE, 5649—4 rooms, craftex walls, tile bath, shower, rent reasonable. (c)

LABADIE, 4852A—3 rooms, bath, gas, electric. JEfferson 8892.

LABADIE, 4712A—5 rooms, modern; good location; reduced to $40. EV. 7295. (c83)

LABADIE, 4818A—5 rooms, bath, furnace; garage; reduced. COlfax 3123. (c62)

LABADIE, 5648—4-room efficiency; screen porch; $30; open Sunday. Call LAc. 6777.

LILLIAN, 5210—4 large outside rooms, modern, garage; rent reasonable. (c)

NATURAL BRIDGE, 6149—3 rooms, bath, heat; garage; open; $30. (c)

LEXINGTON, 5113A—9 rooms, bath, furnace, garage; in-a-dor bed. KNICKMEYER-FLEER, COlfax 3425.

LEXINGTON, 4538-40A—3 rooms, bath; A1 condition; garage; rent reduced.

LEXINGTON, 5127—Flat, modern, 4-room, newly decorated; garage.

LEXINGTON, 4542—3 rooms, bath, $23; 4 rooms, modern, $30.

LEE, 5721 (5600 West Florissant)—4 rooms, tile bath, furnace, garage; $20. (c99)

LEE, 4660A—5 rooms, bath, garage; newly decorated; $45.

LILLIAN, 5842—4 rooms, modern, including garage, $30.

**RENT REDUCED.**
5971 Lotus, 3 or 4 rooms, apartment flat, tile bath, hardwood floors. (c62)

LOTUS, 5966—5 rooms, rental $33.50; garage available. Call WM. J. ABBOTT RLTY CO., CHest. 8935.

LOTUS, 5834—3 rooms, bath, modern; excellent condition; $25; adults. (c)

LOTUS, 5243—4 rooms, all conveniences, garage; fine condition; $30.

LOTUS, 5608—5 rooms, bath, furnace, newly decorated, reduced to $25. (c)

LOTUS, 5839—4 or 5 rooms, modern; reduced; $25. PA. 2778. (c)

LOTUS, 5061A—5 rooms, new floors, modern; porches; garage; $37.50. (c99)

LOTUS, 5253—Lower 5 rooms, bath, garage; convenient stores, $35.

LOTUS, 5802A—New, 4 rooms, modern; sacrifice rental; screened porches.

LOTUS, 5067A—3 rooms, bath, furnace; see flat; see owner.

MAFFITT, 5875-77—Beautiful new 3-room flat; strictly modern; reasonable rental to responsible tenant. VICTOR SCHULEIN & CO., 800 Title Guar. Bldg. MAin 4404.

MAFFITT, 5145A—5 large rooms, modern.

MAFFITT, 5211—3 rooms. EV. 8338. (c)

MAFFITT, 4819—Upper, with garage; modern; $36. EVergreen 6607.

MAFFITT, 4584—4 rooms, bath, furnace, hardwood floors, $26. (c62)

MARCUS, 2704—4 rooms, bath, furnace; rent reduced to $25. EASTON-TAYLOR TRUST CO. FRanklin 6171.

MARCUS, 2616A—3 rooms, bath, gas, electric; $20. JEfferson 8892.

MARCUS, 2815A—5 modern, newly decorated; furnished; bargain; $25. (c99)

MARCUS, 3419—First floor, 4 rooms, furnace, reduced. EVergreen 2976. (c99)

MARCUS, 3022—4 rooms, bath, furnace; modern; $28. (c)

MARCUS, 1715—5 rooms, hardwood, steam heat, decorated, garages. FOrest 1953J.

MORAINE, 4604A (near O'Fallon Park) 6 rooms, modern; screened porch, garage; open Sunday. MORESI-PRANGE & CO., COlfax 2314.

NATURAL BRIDGE, 4857A — 5 rooms, bath, furnace, $27.50. BERGJANS & DORENKAMPER, 911 Chestnut.

NATURAL BRIDGE, 7064—Attractive corner flat; lower 6 rooms; garage. (c99)

NATURAL BRIDGE, 5107—4 rooms, modern, newly decorated; good neighborhood.

NORTHLAND, 5014A—5-room efficiency, opposite Blessed Sacrament Church. FO. 8025. (c)

NORTHLAND, 5376—5-room efficiency; sunroom; garage; reduced. EV. 1821. (c99)

NORTHLAND, 5322—Modern; 4 rooms, hardwood floors, furnace, glazed sleeping porch, Murphy bed, garage; $35, MA. 1658

NORTHLAND, 5039—Bungalow-flat, 5 large rooms, sunroom, Murphy, garage. (c83)

NORTHLAND, 5124—5 rooms, sleeping porch, strictly modern; garage. (c)

NORTHLAND-KINGSHIGHWAY—5 rooms, Murphy bed, hot-water heat.

NORTHLAND, 5032—4 rooms, hardwood floors; garage.

NORTH MARKET, 4560—Large light 3 rooms and bath; rent reasonable.

NORTH MARKET, 4542—3-4 rooms and bath; rent reduced.

NORTHLAND, 4743—5 large rooms, first floor, all modern; garage, $32. (c7)

PALM, 5102—Modern 5-room efficiency; corner, tile bath, Murphy bed, garage; $40 month; concessions. FOrest 8498.

PALM, 5570—5 large rooms; single; garage; $42.50; without, $37.50. (c99)

PALM, 5544-48A—4 rooms, bath, modern, sunporch, $30; garage. (c)

PALM, 5514—4 rooms, bath, strictly modern; screened porch; garage; $32.50.

PALM, 5567—4 rooms, sleeping porch; garage; modern. BOKERN. GAr. 0108.

PALM, 5550—4-room efficiency; screen porch; reduced. FRanklin 3553. (c)

PALM, 4964—4 rooms, bath, newly decorated; $20.

PATTON, 5364—3-room flat; bath, French doors; laundry; $23. (c99)

PAULIAN PL., 5222A—3 nice rooms, bath and electric; laundry; $22.50. Open. JOHN DOCKERY & SON, 1002 Chestnut.

PENROSE, 4829A—New single flat, four rooms, modern; reduced. COlfax 6318J. (c83)

PENROSE, 4849A—4 large rooms, tile bath, furnace, modern, garage, $45.

PENROSE, 4870—5 rooms, sunroom, modern; garage; reduced. EVergreen 1960. (c)

QUEENS, 5387—Lower corner flat, five rooms, bath, shower, garage optional. (c83)

QUEENS, 5017A—New, 4 large rooms; strictly modern; 5-room efficiency. HAROLD C. SIMON & CO., COlfax 4703

RICHARD PL., 4607—4 rooms, new; vitrolite bath; downstairs. COlfax 9186W. (c99)

RICHARD PL., 4625—Modern 4 rooms, with garage; rent reasonable. (c)

ROOSEVELT, 5866A—4 rooms, breakfast room; sleeping porch, garage; $32.50. B. A. THOMPSON R. CO., 5872 DELMAR.

ROOSEVELT PL., 5857A—5 rooms, modern; screened porch; open; rent reduced.

ROSALIE, 4420A—3 modern rooms, O'Fallon Park district. COlfax 6296W. (c62)

RUSKIN, 5066-68—3 rooms, garage; strictly modern; rent reduced to $35. F. MICELI, 4733 Natural Bridge, EV. 5241 (c62)

SACRAMENTO, 4616-16A—3 rooms, bath, gas, electric; convenient to cars; reasonable.

SALOMA, 5758A—5 rooms, modern; garage; $30. GERLING, MU. 2509. (c80)

SAN FRANCISCO, 4523—3 rooms, bath, large yard; modern; $23. (c99)

SAN FRANCISCO, 4917—4-room flat, Murphy bed, screened porch, reduced. (c)

SAN FRANCISCO, 4539A—3 modern rooms, furnace; reduced. (c)

SEMPLE, 1915A—Apartment style flat; new; 3 rooms, kitchenette, inclosed sleeping porch, garage; reasonable. Owner, 4850 Page. (c)

SHREVE, 4400—5-room efficiency, modern; ½ block to St. Engelbert's School and church; open. HUl. 8484. (c83)

SHREVE, 3750—3 rooms and bath, up or down; reasonable. (c62)

SHREVE, 4113—Five-room modern, first floor, garage. (c)

SHREVE, 4024—4 rooms, tile bath, hardwood floors. PRospect 5034. (c8)

SHREVE, 4121—5 rooms, bath; hot-water heat; all modern; garage. Call CO. 1141M.

SHREVE, 5434—3 rooms, bath, upper and lower; electric, laundry, garage.

ST. LOUIS, 4746—Five large rooms on first floor of single flat, bath, furnace; garage; newly decorated; $32.50. FRANCIS-PERRY-RUTH, 110 N. 7th.

ST. LOUIS, 4709A—5 rooms, decorated, furnace, garages, $20. FOrest 1953J.

ST. LOUIS, 4415A—5 nice, large rooms, bath; large yard; $20. (c99)

SEMPLE, 1612-1610A—4-5 rooms; good repair; near schools; modern; $25, $30. (c99)

SEMPLE, 2732—Modern 4-room flat; tile bath, hardwood floors, furnace; $27.50. MAin 1658.

SHREVE, 5468—5-room efficiency modern; newly decorated; garage.

SHREVE, 4305—4 rooms, kitchenette; modern; reasonable; garage CAbany 6620

ST. LOUIS, 4502A-04—3 rooms, bath, furnace, porches, modern; $26. EV. 8762 (c83)

**3 LOVELY ROOMS, $25**
5635 St. Louis; hardwood floors, tile bath, furnace, clean; bargain, ST. 1118.

ST. LOUIS, 4845A—3 large, light rooms; bath, gas, electric, laundry; special. (c)

ST. LOUIS, 5114A—3 rooms, modern, bath, furnace. FRanklin 6171. (c65)

## FLATS FOR RENT

### Northwest

ST. LOUIS, 5359—3 large rooms; steam heat; $25. LAclede 3213. (c83)

ST. LOUIS, 4934—5 rooms, first floor, newly decorated, open. HI. 6265.

ST. LOUIS, 5317—First floor; 4 rooms and bath, furnace.

ST. LOUIS, 5247—Beautiful 4-room efficiency flat; garage optional. (c99)

ST. LOUIS, 4777A—6 rooms, bath, hot water; decorated; furnace; $25.

TERRY, 5111—Four large, outside rooms, modern; reasonable. CEntral 7611.

THEODORE, 5916A—Four rooms, furnace, hardwood floors; garage; reduced.

THEODOSIA, 5834—4 rooms, bath, furnace, hardwood floors; garage; open; $30.

THEODOSIA, 5722A—4 rooms, bath, hardwood floors, $28.

THEODOSIA, 5204A—5 rooms, bath, steam heat; $30. FOrest 6193M.

UNION, 3326A N.—5-room efficiency; tile bath; oil heat; hot water; newly decorated; modern. WEb. 1160. (c)

UNION, 1707-09—3 large rooms, bath, furnace; decorated; reduced. RO. 0350. (c99)

UNION, 2409A N.—5 rooms, bath, $25; 4 rooms, bath, furnace; rear; $25 allowance moving.

UNION, 4906 N.—Modern 3-room flat; clean and newly decorated. (c)

UNION, 1521A—5 rooms, furnace, bath; only $25; in splendid condition.

UNION, 4934A—3 rooms and bath, $18. (83)

WABADA, 5365A—3 nice rooms, bath, electric, newly papered and painted, reduced to $20. ROsedale 0653. (c)

WABADA, 5911A — 4 rooms, Murphy bed, hardwood floors, steam heat, screened porch, newly decorated; reasonable rent.

WABADA, 5351—3 lower modern rooms, Murphy bed; only $27.50. CH. 7125. (c83)

WABADA, 5028—5 rooms, 2 bedrooms, hardwood floors; decorated; concession. (c99)

WABADA, 5962—5 rooms and garage; only $30. CURT C. MACK, REALTOR. (c80)

WABADA, 5115—4 large, bright rooms; newly decorated; reasonable.

WABADA, 5102—Three rooms; all modern conveniences. FOrest 2876J. (c99)

WABADA, 5124A—Modern 3-room flat, garage, $28. (c)

WABADA, 5600A—4 large, light rooms, 2 closets, only $15. (c)

WEST FLORISSANT, 5542—4 rooms, furnished; garage; tile sink, $32.50. (99)

WILLIAM PL., 3425A—Modern 3 large light, airy rooms, like new; $25 to responsible tenant; adults. (c7)

WILLIAM PL., 3413—4 rooms, modern; first floor; $30. (c)

### South

**BEAUTIFUL SOUTH SIDE LOCATION.**
5-room efficiency; modern; decorated to suit the most particular; outside janitor service; low rental. Phone RIverside 5568J

ACCOMAC, 2728—5 rooms, modern; garage; redecorated, etc.; $35. PR. 2019.

ACCOMAC, 2819—4 rooms, bath, steam heat, garage, $37.50. Burde, 406 Market.

**3 ROOMS, BATH, $20**
4752 Alabama; conveniently located; perfect condition. DOERFLINGER.

**RENT REDUCED $40.**
5820 Alabama, 5 rooms, modern, garage. HARRY M. FINE, 809 Chestnut st.

ALABAMA, 6431—4 rooms, bath, furnace; garage; newly decorated; $30. RIv. 9210M.

ALABAMA, 6919A—5 rooms, vitrolite bath and kitchen; rent reasonable. (c62)

ALABAMA, 4758—3 rooms, bath, $23. BRINKOP, LAclede 3040. (c83)

ALABAMA, 6916-18—4 rooms, bath, refrigeration, garage. Ri. 1270. (c7)

ALASKA, 4600—Three large rooms; good condition. SAVINGS TRUST CO., AGENT. 4915 DELMAR BL. FOREST 8240.

ALASKA, 5209A—3 large light rooms, bath, screens, shades, open. (c)

ALBERTA, 3873A—4 rooms, modern, garage; $37.50. BRINKOP, LAclede 3040. (c83)

ALBERTA, 3807—4 rooms, bath, furnace, $35. BRINKOP, LAclede 3040. (c83)

ALBION PL., 2322—Upper flat, 6 rooms, electric, furnace. Key on premises.

ALFRED, 1901 (corner Shaw)—6 rooms, hot-water heat, new G. E. refrigerator, newly decorated throughout; key upstairs.

ALFRED, 2051A—Modern 4-room; perfect condition; $35. GRand 1411. (c92)

ALLEN, 2616A—3 rooms, electric, $18. LUPFER-ACKER, CHest. 8905.

ALLEN, 2743-43A—4 rooms, bath, $20; 5 rooms, bath, $22.

ALLEN, 1016—2 rooms, 1st floor, rent low; open. RIv. 6340. (c99)

ALLEN, 1318A—5 rooms, newly decorated, reasonable.

ALMA, 4139—New bungalow-style flat, 4 and 4, tile bath, tile kitchen, Allbrand kitchen cabinet; vapor heat; lot 39x150; 2 blocks west of Carondelet Park.

ALFRED, 3233A—3 rooms, bath, furnace, garage, $20. VIc. 2988. (c)

ANN, 2714A—6 rooms, bath; garage. VIctor 2537. (c83)

ARENDES DR., 5908—3 rooms, bath, in-a-dor bed, porch, hot-water heat, garage; vacant July 1; cheap rent. (c99)

ARENDES, 6014—Attractive 3 rooms, garage; reduced. PA. 4153W. (c)

ARMAND PL., 2632—4 rooms, bath, furnace, electric, adults, $25.

**ARMSTRONG, 1220—$15**
4 rooms, bath, toilet; good condition.

ARMSTRONG, 1301A—5 rooms, bath; in first-class condition; $26; owner on place 11 a. m. to 6 p. m. today. (c)

ARMSTRONG, 1215-19A (rear)—2 rooms each; water, electric; $6.50 up. (c62)

ARSENAL, 3628A—5 rooms, hot-water heat, new Frigidaire, $40. HAASE REALTY CO., 921 Chestnut.

ARSENAL, 3542—First floor; 4 large rooms, 1 small room; hot-water heat. (c)

ARSENAL, 4042—3 rooms, hot-water heat; reasonable. GRand 1411. (c92)

ARSENAL, 4122—5 rooms, tile bath, furnace and garage; reasonable. (c99)

ARSENAL, 4202—Modern 4 or 5 room flat. CAbany 6978W. (c83)

BAMBERGER, 3638A—Beautiful 4 rooms and large sunroom, Frigidaire, $45; no small children. (c83)

BAMBERGER, 3733A—3 rooms, bath, electric, $25. BRINKOP, LAclede 3040. (c83)

3712 BAMBERGER—4 sunroom modern, garage, low rent. RIv. 4762.

BATES, 1025—5 rooms and sunroom, with garage and large yard, $45. DROZDA REALTY CO., 4006 CHOUTEAU.

BATES, 3648A—3 rooms, bath, steam heat; garage in basement. BECKEMEIER, REALTOR, MAIN 1188.

BATES, 411—Modern 5 rooms, hot-water heat, garage; reduced, $35. RIv. 9329. (c99)

BATES, 1011—Single lower modern five rooms and sunroom, hardwood floors, tile bath, steam heat, garage, $45. (c)

BATES, 5429—4 rooms, bath, furnace; in excellent condition; rent reasonable. (

BATES, 4026—3 large bright rooms, like new; prefer elderly couple.

BATES, 928—New 3 large rooms and porches, modern, a real home. (c99)

BATES, 616—Rent reduced, modern 4-room efficiency, $27.50.

BATES, 3840—5 rooms, hardwood floors, tile bath, garage, $35. (c)

BENTON PL., 30—Rent reduced, 4 rooms; hot-water heat; modern; adults.

**LOVELY 4-ROOM FLATS—$22.50**
3831-33 Blaine; 4 rooms and furnace; all newly decorated; woodwork and floors painted; open today; want good tenants. JOHN L. McDOWALL, 722 Chestnut.

BLAINE, 3674—Six rooms, bath, furnace, garage; newly painted; decorated; $35. (c99)

BLAINE, 3677A—5 light rooms, decorated, adults; cheap. GRand 5512J. (99)

BLAINE, 3634—4 rooms, tile bath, hot-water heat; adults only.

BLAINE, 4053—4 rooms, tile bath, hardwood floors; garage. FOrest 7753. (c99)

BLAINE, 4050—3 rooms, modern, decorated, garage, reasonable. VIc. 0718M.

BOTANICAL, 3918—5 rooms, bath, garage; furnace; first or second floors, $30. HY. HIEMENZ R. CO., CHestnut 8452.

BOTANICAL, 4109—5 rooms, reception room; redecorated; reduced; $30; concession. (c)

BOTANICAL, 3816—6 rooms, bath, furnace with garage, $40; newly painted and decorated. Call 3524 Halliday. (

BOTANICAL, 4229—Modern, large, light, clean 3; sunroom; reasonable; couple.

BOTANICAL, 3925—6 bright rooms, bath hot-water heat; refrigeration; garage. (c)

BOTANICAL, 3854-3922—6 rooms, $33; 4 rooms, $30.

BOTANICAL, 4142—Modern 4 rooms; lower; sunroom; references. PR. 4989.

BOTANICAL, 4058—3 rooms, bath, furnace, adults. Call FRanklin 8819. (c83)

BOTANICAL, 4171A—Six rooms, hardwood floors, tile bath, hot-water heat. CAb. 8958.

BOTANICAL, 3964—First floor, 5 rooms, sleeping porch, hardwood floors; reduced.

BOWEN, 3632—Beautiful, very modern, 5 large rooms, first floor, fireplace, hot-water heat, large back porch, garage. OSCAR J. WENDT, MAIN 2513. (c)

BOWEN, 3976A (Holly Hills)—4 large rooms, bath, garage, refrigeration; $45.

BOWEN, 3624A—4 rooms and small room; bath; modern; garage, $40. (c)

BROADWAY, 2110 S.—3 extra large, light rooms, corner; $10 month. (c)

## FLATS FOR RENT—South

BROADWAY, 5107A, 5113-15A S.—4 large rooms, 5-room efficiency, separate entrance, opposite river bluff; homes rental low as 3 room flat. Apply Arthur R. Darr, 3805 Holly Hill bl. RIv. 0857.

BROADWAY, 1817 S. (rear)—3 rooms, water, gas, electric, laundry and attic; reduced to $11. GEO. W. OTTENAD REALTY CO., 808 Chestnut, MAin 1277.

BROADWAY, 3613 S.—Two dandy rooms, electric, first floor, $10; also 3 rooms. HAUER-LUSTKANDL, 806 Chestnut. (c68)

BROADWAY, 3538 S.—3 rooms, $13. HOLLY HILLS, 5624 S. Grand. RI. 7117. (c62)

BROADWAY, 4821 S.—3 large rooms, first floor, inside toilet; ideal location, $20 HAUER-LUSTKANDL, 806 Chestnut. (c68)

BROADWAY, 3703 S. (rear)—2 rooms and toilet; next to school, Victor 3413J. (c83)

BROADWAY, 1635A S.—4 rooms, bath, electric. LUPFER-ACKER, CHest. 8905.

BROADWAY, 3566-64 S.—3 nice rooms, electric, toilet, large closets. (c)

CALIFORNIA, 3607A—5 large rooms, bath, furnace; large grounds; rent $25; garage, $3 extra; open.

**CALIFORNIA, 1369A**
5 ROOMS, MODERN, BIG CONCESSION. MORRIS AACH R. CO., INC., 826 Chestnut

CALIFORNIA, 1534—Corner; 3 rooms, toilet, enameled sink, shades, $19. (c99)

CALIFORNIA, 1540A—3 rooms, elec., $15. LUPFER-ACKER, CHest. 8905.

CALIFORNIA, 3626A—5 large rooms and bath; $23.

CALIFORNIA, 2653—4 rooms, bath; rent $24. 2653A, 5 rooms, bath; rent $25.

CALIFORNIA, 3149—3 rooms; bath, gas, electric; $16. JEff 8892.

CALIFORNIA, 3329A—5 nice large rooms, light, airy; reduced. (c)

CALIFORNIA, 2615—4 rooms, bath, modern flat, $25. PRos. 0948. (c)

CALIFORNIA, 3519—4 rooms, bath, garage, $32. FLanders 7006.

CALIFORNIA, 4333A—3 rooms and bath; reasonable. (c83)

CALIFORNIA, 1806—6 rooms, bath; $25. (c)

CARLSBAD, 6012—New, 5 rooms, vitrolite bath; garage; reasonable. (c99)

CARLSBAD, 6050—3 or 4 rooms, all modern. RIverside 3206W. (c99)

CARLSBAD, 6029—3 rooms, bath, furnace, garage; first floor.

CAROLINE, 3420A-22A-26A—Each flat consists of 3 rooms, bath and electric. Call PATRICK J. REAGAN, MAin 4492.

CAROLINE, 3541A-43 and 47A—Each flat consists of 3 rooms, bath and electric. Call PATRICK J. REGAN, MAin 4492.

CAROLINE, 2636A—3 large cool rooms, painted, toilet; agent there; $20.

CAROLINE, 3432A—3 nice, large rooms and bath; laundry; rent reduced. (c)

CAROLINE, 2618—3 rooms, inside toilet, marble sink, reduced, $18.

CARROLL, 1419—3 rooms, $10; 4 rooms, $11. Inquire at 1415.

CASTLEMAN, 4455—Attractive 4 room; 5 room efficiency, modern flat; garage; exterior janitor service; awnings; $32.50. Will decorate. J. HALLER R. CO., CHestnut 5716.

CASTLEMAN, 4450 — Splendid 5 rooms, screened porch, tile bath, steam heat; garage; in fine condition; $45. A. G. BLANKE R. E. CO., 711 Chestnut st.

CASTLEMAN, 3963 — Lower floors; 5 rooms, furnace and bath; low rent. RIverside 4310. (c80)

CASTLEMAN, 4007A — Six large rooms, bath, furnace; $27.50. FRANCIS-PERRY-RUTH, 110 N. 7th.

CASTLEMAN, 4161—3 rooms, bath, hot-water heat, $28. CEntral 4012. (c)

CASTLEMAN, 3971—4 rooms, bath, furnace; rent reduced, $25. GRand 4895.

CASTLEMAN, 4038A—3 rooms, bath, furnace, $22. LAclede 4722.

CECIL PL., 4647—3 rooms, bath; reasonable.

CHEROKEE, 1924-24A—3 rooms, $14-$16; near school; inquire caretaker rear.

CHEROKEE, 1954—3 light clean rooms, gas, electric; near schools.

CHIPPEWA, 3218A — Modern 3 rooms, newly decorated, tile bath, china closet, screens, furnace, $28. (c99)

CHIPPEWA, 3325—5 rooms and bath, hot-water heat, tile bath, rent very reasonable, corner flat.

CHIPPEWA, 3001A—4 large rooms, bath, hot-water heat; modern; garage; $30.

CHIPPEWA, 3134A—4 rooms, modern, $32.50. BRINKOP, LAclede 3040. (c83)

CHIPPEWA, 3959—Lower, new 3-room flat; rent reduced; concession.

CHIPPEWA, 2631A—5 rooms, bath, attic, laundry; rent reduced; garage; open.

CLEVELAND PL., 2117—4-room efficiency; modern; $30. WILL C. WISSMATH, 2838 N. Grand.

CLEVELAND, 3918 — 3 rooms, sleeping porch; heat furnished, Murphy bed reasonable. (c99)

CLEVELAND, 4040A—3 rooms, tile bath, hardwood floors, furnace; $30. PR. 6643 (c62)

CLEVELAND, 4535—4 rooms, modern, $35 JOHN S. BLAKE & BRO., 815 Chestnut.

CLEVELAND, 3846A—Elegant 6 rooms, all conveniences. FOrest 0989.

COLOGNE, 5103—3 large rooms, bath, garage, all modern conveniences; reasonable. (c99)

COMPTON, 4335A S.—5 rooms, hardwood floors; newly decorated; modern; rent reasonable. (c)

COMPTON, 2124 S.—5 rooms; beautiful location; heat furnished. GRand 1943R. (c80)

COMPTON, 2345A S. — 4 or 6 rooms, heat furnished, reasonable. PR. 4875. (c99)

COMPTON, 1519-21 S.—5 large rooms, low rent. Open. RIv. 4310. (c99)

COMPTON, 1927 S.—4 modern rooms; brick garage; reduced. FR. 3610. (c80)

COMPTON, 3343 S.—3 rooms; modern; hot-water heat; garage. Riverside 6294R

COMPTON, 3608A S.—3 rooms, alcove; bath; furnace; weatherstripped; $26.

COMPTON, 4528—5 rooms, furnace and bath; modern conveniences; reasonable.

COMPTON, 2309 S.—New 3 rooms, upper or lower; range, refrigeration furnished.

COMPTON, 2134 S.—5 rooms, modern; garage; $38. 2130 S. Compton.

COMPTON, 4734 S.—3 rooms, modern, bath, furnace; garage. LAclede 9044.

COMPTON, 2330 S.—Modern 4-room flat; hardwood floors.

COMPTON, 3246 S.—3 and breakfast room; modern; newly decorated; open.

COMPTON, 4536 S.—5 rooms, modern; decorated; garage; conveniently located.

COMPTON, 1409-11 S.—3 rooms, bath, $17 1411A, 4 rooms, bath, $18.

COMPTON, 3256A S.—3 rooms, bath, furnace; $23; will pay moving. (c99)

COMPTON, 3633 S.—4 rooms, hall room, sun room and garage, $35.

COMPTON, 3818 S.—4-room flat, bath, furnace, garage. (99)

CONGRESS, 1917—5 rooms and bath; very reasonable. GRand 5187J.

CONGRESS, 1909—3 nice light rooms, rent reduced. VIc. 0293W. (c)

CONNECTICUT, 3515—Five rooms, bath, steam heat; garage; newly decorated; rent very reasonable; open. FEDERER, 2610 Gravois. PRos. 1519.

CONNECTICUT, 4339—3 rooms, hardwood floors, furnace, garage; A1 condition. AUG. H. GERLING R. CO., 722 Chestnut.

CONNECTICUT, 3868A — 3 rooms, bath, gas, hot-water heater. DALY & McCABE R. E. CO., 801 Chestnut

CONNECTICUT, 4017—3 large rooms, tile bath, no furnace, large closets; adults.

CONNECTICUT, 4349—Corner Alfred; 5-room efficiency; Murphy bed.

CORONADO, 5959A—Holly Hills; 4 rooms, vitrolite bath, roll-away bed, craftex walls; breakfast nook; garage; $40. (c99)

CRITTENDEN, 3431—5 rooms, bath; conveniently located, close to Grand bl. and Tower Grove Park; now offered at low rental. Inspect today; will decorate. Jos. F. Dickmann R. E. Co., 623 Chestnut.

DAKOTA, 3231A—3 rooms, tile bath, hardwood floors, furnace, modern, $27. LAclede 4722. (c99)

DE KALB, 6209—3 large rooms, electric, 1st floor, $10. 2d floor, $9. (c99)

DE KALB, 3411—Nice 3 rooms, electric, $14; open for inspection.

DELOR, 3215—Bungalow-flat, 5 rooms, modern; newly decorated, painted; garage, $40. (c)

DELOR, 3448—Tile bath, ultra modern, 3 rooms, $35. DOERFLINGER, Victor 2222

DELOR, 3343—3 rooms, bath and furnace; reasonable.

**NEAR SHAW'S GARDEN.**
At 4330 De Tonty is the loveliest 4-room flat in town for the rental; modern; redecorated; nice porch, lawn; school, stores, transportation nearby; low rental. WENZLICK, CHestnut 6900.

DE TONTY, 4028A—3 rooms, bath, furnace, hardwood floors; splendid condition; $30. GEO. W. OTTENAD REALTY CO., 808 Chestnut, MAin 1277.

DE TONTY, 4101—Corner, 4 entirely differently built, cool, outside rooms; Murphy bed; see this; reasonable. GR. 1070. (c92)

DE TONTY, 4120A—4 rooms, newly decorated; rent reduced. CURT C. MACK, Realtor, CHestnut 5867. (c80)

DE TONTY, 4317—4 rooms, bath, toilet, electricity. O. J. McCAWLEY R. CO., MAin 2813.

DE TONTY, 4335—5 prettiest rooms; must see to appreciate; cheap; open. CH. 7128 (c83)

DE TONTY, 4157—3 rooms, modern, rent reduced. RIv. 3791M. (c)

DE TONTY, 4235—5-room lower flat; good condition, $35. See this.

## FLATS FOR RENT—South

DE TONTY, 3923—4 modern rooms; garage; rent reasonable. (c)

DEWEY, 6123—5 rooms, modern; closed porch; garage; 2d floor; newly painted. A. J. FRANKE R. CO., 1008 Chestnut.

DEWEY, 4243 — 5 rooms, sunroom; hot-water heat; 2-car garage. GRand 5247. (c83)

DEWEY, 4228—3 rooms, bath, furnace, rent $25.50. Riverside 5435J. (c)

DEWEY, 5631—Single flat, 4 rooms and garage. (c)

DILLON, 1417—4 large rooms, electric, $15. HAUER-LUSTKANDL, 806 Chestnut. (c68)

DILLON, 1210—4 nice rooms, bath, $16; or rooms, $10. LAclede 8754. (c99)

DOLMAN, 1811—2 bright, 3-room flats; reasonable.

DOVER PL., 3675A—Living room, dining room, 2 bedrooms and kitchen. HUdson 0175 or MAin 1188. BECKEMEIER REALTY CO.

DOVER PL., 3954—Living room, roller bed, bedroom kitchen, dinette, refrigerator; reduced. (c99)

DOVER PL., 4017-17A—Living room, bedroom, breakfast room, kitchenette, garage, $35. HUdson 1907. (c62)

DOVER, 528A—5 modern rooms; hot-water heat; refrigeration; reasonable. (c99)

DOVER PL., 617—5 rooms, bath, reasonable. EVergreen 8469. (c99)

DUNNICA, 3637-39—Living room, bedroom, kitchen and dinette; owner, 5701 S. Grand. HUdson 0175, or BECKEMEIER REALTY CO., MAin 1188.

DUNNICA, 3907—3 large rooms, new; bath; garage; reasonable. LAc. 6251. (c68)

DUNNICA, 3705A—4 rooms, modern in every detail, garage. BRINKOP, LA. 3040. (c83)

DUNNICA, 3951—New, modern 5 rooms, kitchen maid, PRospect 6532. (c)

DUNNICA, 3841—3 rooms, vitrolite bath, modern, decorated. HU. 0279. (c62)

DUNNICA, 3809—New, modern 5 rooms, sun porch, garage, reasonable. (c99)

DUNNICA, 3900—4-room efficiency; janitor; rent reduced. PA. 2813J. (c)

EADS, 2717-19A—3 rooms, bath, gas heater, porches, combination range, $20; concessions.

EADS, 3454—4 modern, rooms, near school; reasonable. FOr. 5568. (c)

EADS, 3448A—3 rooms, bath, electric, fine condition; $20. PRospect 1211. (c)

**CUT AGAIN—NOW $6.50.**
612-14 East Marceau; electric; decorated; 2 large rooms, $6.50. Riverside 5070.

EAST VIRGINIA, 5810A—3 rooms, bath, furnace, $27.50. BRINKOP, LA. 3040. (c83)

**1003 EICHELBERGER—RENT REDUCED**
2 blocks east of Grand, 3 rooms, modern, close to schools. LAc. 6573.

EICHELBERGER, 1009 — Near Grand; 3 rooms, modern; Murphy bed; very cheap; too good to miss; garage. (c99)

EICHELBERGER, 309—3 rooms and bath, $33. LAclede 5600.

EIGHTH, 1508 S.—2 clean rooms, rear, $8. KAMP, 8342.

EIGHTEENTH, 2010 S.—2 large rooms and kitchen; newly decorated; reasonable. (99)

EIGHTEENTH, 2817A S.—3 rooms, electric, $12. LUPFER-ACKER, CHest. 8905.

EIGHTEENTH, 3318 S.—New, 3 beautiful rooms, tile bath, furnace; cheap rent.

EIGHTEENTH, 2800A S.—Corner of Lynch; 3 rooms, bath, $14. (c62)

EIGHTEENTH, 2629 S.—3 nice rooms, inside toilet; reasonable.

EILER, 1017A—4 rooms, hardwood floors, bath, furnace; $30; open. Victor 2222.

ELENORE, 5022—3 rooms, modern; with garage; $30. FL. 2716. CH. 8220. (c99)

ELEVENTH, 1531 S.—Corner, second floor and large finished attic; 4 rooms, bath, electric, gas, good order; reduced.

ELEVENTH, 2624A S.—3 rooms, bath, laundry, $17; also 3 rooms, $15 and $12. (c92)

ELEVENTH, 2610A S.—3 nice rooms; gas, electric; $12. PRospect 1727. (c8)

FAIRVIEW, 3953—Five rooms, tile bath; furnace; open today; reasonable. JOHN S. BLAKE & BRO., 815 Chestnut.

FAIRVIEW, 3803—3 rooms, bath, furnace, $28; 3421 S. Spring, 3 rooms, hall, $24. (c99)

FAIRVIEW, 4069—4 light, modern, airy rooms; near Catholic church. (c)

FAIRVIEW, 3840A—3 large, 1 small room; tile bath; garage; heat furnished. (c)

FILLMORE, 3914A (Holly Hills)—Five rooms, vitrolite bath, cedar closet, large screened porch, hot-water heat, garage; adults. (c99)

FILLMORE, 3920 (Holly Hills)—6-room upper; special features. (c)

FLAD, 4018A—4 rooms, sun parlor, hardwood floors, tile bath, hot-water heater; shades, screens, porch; $35. LAc. 7752. (c99)

FLAD, 3808A—7 rooms, modern throughout. Call PATRICK J. REGAN, MA. 4492

FLAD, 4245—5 light rooms, tile bath, new hardwood floors, adults, $35.

FLAT—3 or 4 light rooms and bath, 2822 Osage st. Apply 2703 Keokuk. (c83)

FLAT—Beautiful new 3 rooms, very reasonable. HUdson 0408W.

FLAT—5 rooms, toilet and bath; $18. Apply 1800 S. Broadway.

FLORA, 4539A — 5 ROOMS, MODERN; CONCESSION, $50 WITH GARAGE; REDECORATE. MAIN 4250. (c99)

FLORA, 4538A—Four rooms and sunroom; modern; rent with garage, $38. FLETCHER R. HARRIS REALTY CO., MAin 5500. 200 N. 4th st.

FOLSOM, 4034A—4 rooms, garage, bath, rent reduced to $20. F. Miceli, 4733 Nat' Bridge. EV. 5241. (c62)

FOLSOM, 3857A—5 rooms, 2d floor, bath, electric, garage; $28. JOHN DOCKERY & SON, 1002 Chestnut.

FOLSOM, 3966A—3 rooms, bath, modern; nice yard, laundry, $21.50. (c83)

FOLSOM, 3668—3 rooms, modern; rent very reasonable. PRospect 6061. (c99)

FOLSOM, 3679A—5 rooms, bath, furnace. HY. HIEMENZ R. CO., CHestnut 8452.

FOLSOM, 3847—First floor, 3 rooms, modern; $25; good condition; furnace. (c96)

FOLSOM, 3677A—4 rooms, tile bath, furnace, modern, cheap. COl. 8166W. (c)

FOLSOM, 3622 (near Grand)—9 rooms, baths, steam plant; fine for rooming house

FOLSOM, 3917—3 rooms, $15. 4255A Swan, 3 rooms, $13.

FOURTH, 2414 S.—3 rooms, water, gas, electric; reduced to $10. GEO. W. OTTENAD REALTY CO., 808 Chestnut, MAin 1277.

FOURTEENTH, 1219 S.—Rent $18; 4 rooms, bath, newly decorated; suitable for two adult families. RIv. 3814.

GANNETT, 4237—4 rooms, modern; garage, vacant June 22. Riverside 3776W.

GASCONADE, 3639—3 rooms, dressing room, tile bath, screened porch, garage.

GASCONADE, 2823—3 rooms, bath, $23; 3 rooms, $20. LAclede 8507. (c)

GEYER, 3226—Four rooms, modern, $35. RIverside 2206W. (c99)

GEYER, 2919—Near Longfellow; modern 5 rooms and bath. VIctor 4033J. (c67)

GEYER, 917—3 large rooms, newly painted, decorated, only $13

GEYER, 1311—3 corner rooms; 1st or 2d floor; open.

GILES, 4043A — 5-room bungalow flat; rent reduced, $40. LAclede 8166. (c99)

GILSON, 5359—3 rooms bath, with heat, $20; adults

GOETHE, 4877—3 rooms, modern; rent reduced, open. HIland 6265.

GRACE, 4304A—5 rooms, bath, screened porch, garage; modern; newly decorated; rent reduced to $50.

GRAND, 4421 S.—Up or down, 3 rooms, bath, five closets; near schools; $25. (c99)

GRAND, 4519 S.—5-room single flat; hardwood floors, tile bath, hot-water heat; 2 bedrooms. MAin 1658.

GRAND, 4027A S.—4 and hallroom, bath, hot-water heat; very reasonable; open. FERERER, 2610 Gravois. PRos. 1519.

GRAND, 4014A S.—4 rooms, bath, $25. BRINKOP, LAclede 3040. (c83)

GRAND, 5512 S.—Lower flat; 5 rooms, garage, hot-water heat. (c)

GRAND, 1123A S.—5 rooms, bath, furnace, $30. LUPFER-ACKER, CHest. 8905.

GRAND, 3314 S.—7-room modern, garage, good for doctor. KAMP, CH. 8342.

GRAND, 5021A S.—5 rooms, tile bath; newly decorated; reasonable. (c99)

GRAND, 5527A S.—3 rooms, bath, light, heat; newly decorated; reduced.

GRATTAN, 1421—3 large rooms, reduced, $14. Open today. RIv. 6340. (c99)

GRAVOIS, 3224A—4 rooms, garage, hardwood floors, $35. CAbany 6298. (c)

GRAVOIS, 2226A—4 rooms, bath, laundry, newly decorated, $18.

GUSTINE, 3635A — 3 large, airy rooms, modern; reasonable. LAc. 4313.

HALLIDAY, 3211—Lower 6-room efficiency flat; water heat, covered piping; strictly modern; awnings; gas heater; hall and yard work done; garage optional; reduced $43; adults.

HALLIDAY, 3327-29—Five lower, six upper, fine location, reasonable rent.

HALLIDAY, 3304—6-room upper or 5-room lower; modern; garage; low rental. (c99)

HAMBURG, 4849A—3 rooms, gas, electric, bath; garage if desired. (c)

HARTFORD, 4067—5 rooms and sun parlor, hot-water heat, $46. HEMMELMANN-SPACKLER R. E. CO., 701 Chestnut st.

HARTFORD, 4011 — 5 rooms; hardwood floors; all conveniences; garage. (c99)

HARTFORD, 3505A—3 rooms, bath, laundry, closets, china cabinet; $25.

## FLATS FOR RENT—South

HARTFORD, 4207—4 rooms, newly decorated, $28; garage if wanted. VIc. 2280.

HARTFORD, 4033A—3 rooms and small room, bath, no furnace; reasonable. (c99)

HARTFORD, 3919A—6 rooms, hardwood floors; newly decorated; $45. (c99)

HEIDELBERG, 4751—4 rooms, gas, electric, water, garage, $17; one month free.

HENRIETTA, 3127—3 rooms, toilet, new paper and paint, $16. (c)

HICKORY, 2719—3 large rooms, bath, newly decorated. (c62)

HUMPHREY, 3311—Modern 5 rooms; hardwood floors, garage. COlfax 3658J. (c99)

HUMPHREY, 3420—5 bright rooms; two blocks Roosevelt High, St. Pius' Church. (c99)

HUMPHREY, 3829—5 rooms, bath, furnace; concession. LAclede 9543.

HUMPHREY, 4003—Bargain; 5 beautiful rooms, like new, convenient, $35. (c)

HUMPHREY, 3632A—Modern; 6 rooms; garage; conveniently located; reasonable.

HUMPHREY, 3423—4 rooms, modern; hot-water heat; garage; reasonable.

HUMPHREY, 4226—4 rooms; bath, furnace; rent, good condition, $25. (c)

HUMPHREY, 3376—Lower 5 rooms, garage, hot-water heat; reduced. (c)

ILLINOIS, 3501—2 rooms and bath, reasonable.

**2200A INDIANA**
4-room flat; hot-water heat; A1 condition; rent reduced
FEDERER, 2610 Gravois PRos. 1519.

INDIANA, 3215—3 rooms, bath, painting, papering first-class; 2d floor; $23.

INDIANA, 2263—3 nice clean rooms, bath, laundry, $21.

INDIANA, 3000—3 rooms, owner, at place 9 to 11 a. m.

IOWA, 2519 — 3 large rooms, bath; all conveniences; second floor.

IOWA, 3509 — 4 rooms, bath, reasonable.

JEFFERSON, 3526-28 S.—4 nice, large, light rooms, bath, electric, gas, laundry and fruit lockers; rent reduced to $23; open.

JEFFERSON, 3214 S.—3 rooms, modern; garage; heat furnished. LAclede 6648.

JEFFERSON, 1635A S.—5 rooms, bath, furnace. LUPFER-ACKER, CHest. 8905.

JEFFERSON, 3331A S.—5 rooms, bath, large attic; rent reasonable.

JEFFERSON, 3105 S.—4 rooms, sunporch, garage; adults; rent $34. (c)

JUNIATA, 3890—4 rooms; bath, heat; modern; Frigidaire; reasonable. STUESSEL REAL ESTATE & INV. CO., 3548 S. GRAND BL.

JUNIATA, 3919—5-room, modern, conveniently located, concession to good tenant. (c)

JUNIATA, 3618-20A—4-5 large light rooms, separate laundry, garage, reduced.

JUNIATA, 3626A—6 rooms, modern, garage; inquire downstairs. (c)

JUNIATA, 4125A—5 rooms, modern; close to 2 schools. (c99)

JUNIATA, 4247A—3 rooms, bath, hot-water heat; reasonable.

JUNIATA, 4232—New 5-room efficiency; screened porch; 7 closets. (c99)

JUNIATA, 3509—5 rooms, tile bath, hot-water heat; garage. (c99)

KENNETT PL., 1808—4 rooms, bath, electric, gas; reasonable. (c)

KEOKUK, 4020—Living room, bedroom, dinette and kitchn; refrigeration furnished; reduced to $35. CHOUTEAU TRUST CO., Agt., NEw. 0860. (c83)

KEOKUK, 3804A—4 rooms, vitrolite bath, showers, new. DARR, GR. 5247. (c99)

KEOKUK, 2633—4 rooms, bath, first floor, rent reasonable. (c83)

KEOKUK, 2622—4 rooms and bath; reasonable.

KEOKUK, 2637—3 rooms, gas, electric, toilet inside, $16; open.

KEOKUK, 3016—3 rooms, hallroom, electric, bath, garage, reasonable. (c)

KLEMM, 2360A—½ block north Tower Grove Park; 4 rooms, furnace; $32.50. BECKEMEIER REALTY CO.

KOSCIUSKO, 3831—4 rooms and bath. LAclede 5600.

LACKLAND, 3143—Corner flat, downstairs, 5 rooms, sunroom, hardwood floors, tile bath, furnace; garage; $45. (c)

**RENT REDUCED.**
**3906 LAFAYETTE AV.**
4 rooms and sunroom, all in first-class condition; work just complete; open today. If you want a clean, light flat, in perfect condition, inspect 3906 Lafayette av.; choice of 1st or 2d floor. Jos. F. Dickmann R. E. Co., 623 Chestnut.

LAFAYETTE, 1725A — 7 rooms; newly decorated; hot-air heat; corner flat; very reasonable rent. APEX REALTY CO., MAin 4860.

LAFAYETTE, 4128—5 rooms and sunroom; in excellent condition; refrigeration service; at only $37.50.

LAFAYETTE, 4347—First floor, 4 rooms, newly decorated; reasonable rent; open. ANDERSON-STOCKE-BUERMANN.

LAFAYETTE, 4040 — 3 rooms, furnace, bath, electric; rent reduced. Open. AUG. H. GERLING R. CO., 722 Chestnut.

LAFAYETTE, 3215—5 rooms, modern; rent reduced to $45; janitor service. O. J. McCAWLEY R. CO, MAin 2813.

LAFAYETTE, 4053A—3 rooms, hardwood floors, furnace; A1 condition. Open. AUG. H. GERLING R. CO., 722 Chestnut.

LAFAYETTE, 4123A—5 rooms, sunroom, porch; A1 condition; $32.50. CH. 7125. (c83)

LAFAYETTE, 4351—4 rooms, modern, sleeping porch; garage optional; reduced.

LAFAYETTE, 4165A—4 rooms, tile bath, Murphy bed, modern, clean, $30.

LAFAYETTE, 3638—Lower 5 rooms, hot-water heat, garage, redecorated. (c80)

LAFAYETTE, 3245—5-room efficiency, clean, modern, reduced. EV. 1821. (c99)

LAMI, 1029A—3 rooms, water, gas, electric; reduced to $12. GEO. W. OTTENAD REALTY CO., 808 Chestnut. MAin 1277.

LAWRENCE, 2362—3 rooms, bath, furnace, ½ block north Tower Grove Park.

LEMP, 2814A (rear)—3 rooms, electric, inside toilet, reduced to $11. MORRIS AACH R. CO., INC., 826 Chestnut

LEMP, 2621A—5 rooms; bath; furnace; $30; newly decorated throughout. APEX REALTY CO., MAin 4860.

LONGFELLOW, 1725—6 rooms, decorated, hardwood floors; reduced rent; garage. (c)

LOUGHBOROUGH, 4628A—6 light modern rooms, newly decorated, $47. (c99)

LOUISIANA, 4617—Lower 5-room flat, garage, modern, rent $40. (c99)

LOUISIANA, 6319A—Modern 4 rooms; garage; rent reduced. FL. 1254.

LOUISIANA, 5038—4 large rooms, strictly modern, downstairs flat.

LOUISIANA, 3743A—4 rooms, steam heat; $32. (c)

LOUISIANA, 5234—4 rooms, bath, furnace; reasonable.

LOUISIANA, 5507—3 modern rooms and sunroom. Inquire 5505A Louisiana.

LOUISIANA, 3501A—5 rooms, bath, furnace, garage, rent $30. (c99)

LYON, 2840A—3 rooms, electric, $10. LUPFER-ACKER, CHest. 8905.

MAGNOLIA, 3218A—4 rooms, sun room, tile bath, hot-water heat, hardwood floors, $35.

MAGNOLIA, 4121—Lower 4 rooms; opposite Tower Grove Park; gas stove, electric refrigeration, heat furnished. (c99)

MAGNOLIA, 3418—8 rooms, $45; garage optional. CEntral 2793, RIv. 2818J. (c99)

MAURY, 2039—4 sunroom, Murphy bed, tile bath, bargain. ST. 1118.

McDONALD, 3957—4 rooms, Murphy bed, sun porch; weatherstripped; rent reduced; garage. (c99)

McDONALD, 3610—5 rooms, tile bath; steam heat. VIctor 3885J.

McKEAN, 3541—Modern; splendid, newly decorated five-room flat, hardwood floors. LAclede 8746. (c)

McKEAN, 3500A — 5 rooms, newly decorated; garage. Phone LA. 4010. (c99)

McKEAN, 3500A—5 rooms, newly decorated. Phone LAclede 4010. (c99)

McKEAN, 3512A—7 rooms, modern, garage; rent cut to $50. LA. 3811.

McKEAN, 3424—Lower flat; 4 rooms, bath, furnace, garage, $35.

McKEAN, 3430A—6 rooms, bath, garage.

McNAIR, 1903—3 nice rooms, bath; rent $22. HUd. 1822J. (c62)

McNAIR, 2717—3 nice rooms, good condition; reduced to $14.

McREE, 3821A—Excellent upper 5 rooms, modern, everything new, garage, $30; open. JOHN DOCKERY & SON, 1002 Chestnut.

McREE, 4204—5 rooms, modern, hot-water heater, screened porch, garage. LA. 8404.

McREE, 4133—4 rooms, modern; with garage; $30; newly decorated; hardwood floors. JEff. 0931. (c99)

McREE, 3832—4 large rooms; hardwood floors, hot-water heat; garage; $40. FRANCIS-PERRY-RUTH, 110 N. 7th.

McREE, 4017-17A—4 rooms, hardwood floors, tile bath, furnace, good condition; rent reasonable. (c)

McREE, 3919—3 large, light rooms, bath, $22. HIland 6812. (c83)

McREE, 4322—5 rooms, 2 bedrooms; modern; reasonable. GRand 8429W. (c)

McREE, 4034A — For bargain, see these modern 4 rooms today. HIl. 7893. (c)

McREE, 3915A—3 rooms and bath, $18. ROBERT HANSON, Realtor, Fullerton Bl.

McREE, 3012A—3 large rooms and dressing room; newly decorated; rent reduced.

McREE, 4067A—3 rooms, furnace, water heater, tile bath; reduced. GR. 3980. (c)

## FLATS FOR RENT—South

McREE, 3925-27A—3 large rooms, bath, electric, decorated, reduced, $20. (c)

McREE, 4175—4 rooms, Murphy bed; garage. Adults. Riverside 1181. (1)

McREE, 4232—6-room efficiency with garage. GRand 5420. (c7)

MAGNOLIA, 2806—4 rooms, bath, electric, furnace; $27.

MAGNOLIA, 3011—3 rooms, bath and furnace; newly decorated.

MAGNOLIA, 3103A—3 rooms and toilet, $14. (c7)

MARINE, 3814-16—3 rooms, bath, laundry, screens, garage; reduced. (c)

MAURY, 3120-20A—3 rooms, sun parlor, modern; rent reduced. GR. 4562. (c99)

MAURY, 3129—5 rooms, single, 4700 West, ½ block from Arsenal; adults. (c)

MAURY, 2155A—4 rooms, bath; garage; $35; open; near school, car and bus.

MENARD, 2205—4 nice rooms; make offer; open. RI. 4708W. (c)

**RENT REDUCED $32.**
3305A Meramec, 4 rooms, bath, electric, garage. HARRY M. FINE, 809 Chestnut st.

MERAMEC, 3889—3 modern, hardwood floors, linoleum, bed, shades, laundry tubs free; refrigeration; $29 and $32. (c65)

MERAMEC, 3735A—4 rooms, bath, furnace and garage; rent $33. Riverside 1978W or 1529 S. Third. (c82)

MERAMEC, 3857—3 rooms and sun room, modern, garage, newly decorated.

MERAMEC, 2849A—4 modern rooms, now $30. SENTURIA, MAin 2154.

MERAMEC, 3857—3 rooms, sunroom, modern; garage; newly decorated.

MERAMEC, 4182—4 large rooms; bath; $18. RIv. 4300. (c)

**3904A-3916A MIAMI ST**
4 well-arranged rooms, built-in tile bath, hot-air heat; garage; rent reduced to $25. RELIANCE R. CO., 315 N. 7th, MA. 3828.

MIAMI, 3924A—3 rooms and bath; modern; $25. EDW. GLIK, REALTOR, 5925 EASTON, MULBERRY 1806.

MIAMI, 3017—5 rooms and bath; modern; $32.50. EDW. GLIK, REALTOR, 5925 EASTON, MULBERRY 1806.

MIAMI, 2833A—3 rooms, bath, furnace; sleeping porch; garage if desired. (c99)

MIAMI, 3939A—4 modern rooms and Murphy bed, $25.50. SENTURIA, MA. 2154.

MIAMI, 3529—3 rooms, toilet, bath, painted, decorated; cheap.

MIAMI, 3940—4 rooms; modern; $25.50. Garage, $2.50.

MIAMI, 2731—3 rooms and bath, $30. LAclede 5600.

MICHIGAN, 6005—Desirable lower three rooms, bath, electric; garage optional. (c68)

MICHIGAN, 3236—Four rooms; tile bath; hardwood floors; furnace; $32.50. JOHN H. ABBOTT, 806 Chestnut, Room 301

MICHIGAN, 2323—Lower single; 5 rooms, tile bath, shower, awnings; garage; every convenience. GRand 6337. (c67)

MICHIGAN, 6719—5 rooms; hardwood floors; hot-water heat; reduced.

MICHIGAN, 3543—4 rooms, modern; rent, with garage, $30; adults. (c99)

MICHIGAN, 4632A—4 rooms bath; $20.

MICHIGAN, 3735—3 large rooms, bath, garage, $28. (c)

MICHIGAN, 5412—3 rooms, bath, furnace, shades, screens, will decorate.

MICHIGAN, 2627—3 rooms; $16.

MILENTZ, 4816A—Four rooms, bath, furnace.

MINNESOTA, 3235A—Modern, 5 rooms; hardwood floor, tile bath and shower, hot-water heat, timeostat and garage. LAclede 3453.

MINNESOTA, 3523 — 3-room efficiency; furnace, hardwood floors, Murphy bed; $34. JOHN H. ABBOTT, 806 Chestnut, Room 301

MINNESOTA, 3548—Dandy 4 large rooms, tile bath, oak floors, furnace; $30. DOUGHERTY R. E. CO., 109 N. 7th st.

MINNESOTA, 2523A—4 rooms, modern, hardwood floors, tile bath, screened porch; rent reduced; open for inspection.

MINNESOTA, 3319A—3 and bath; laundry; splendid rooms.

MINNESOTA, 4129A—3 large rooms, one small; modern; $25.

MINNESOTA, 4715A—$30; 3 rooms, bath, furnace, garage; shades and screens

MINNESOTA, 6421—3 rooms, second floor, electric, gas, toilet, $17. (c68)

MINNESOTA, 3660—4 rooms, modern, hardwood floors; reasonable.

MINNESOTA, 3220—3 large rooms; bath; newly decorated; and garage.

MINNESOTA, 3832—3 large rooms and bath.

MISSOURI, 3840—3 rooms, bath, electric, $23. BRINKOP, LAclede 3040. (c83)

MISSOURI, 3411—5 rooms, bath, gas heater; A1 condition; rent $25. (c99)

MONTANA, 3406—3 large, light rooms; A1 condition, $17.

MONTANA, 3616—4 rooms, sun room, screen porch, heat, garage; reduced.

MORGANFORD, 6614A—3 rooms, modern, garage, $32.50. BRINKOP, LAclede 3040. (c83)

NEBRASKA, 3612A—5 rooms, bath, hot-water heat, large screened porch; garage. (c99)

NEBRASKA, 4120 (rear) — 3 rooms, inside toilet; open Sunday from 1 to 4. (c99)

NEBRASKA, 4312—4 rooms, bath, with or without garage. Riverside 4607W. (c)

NEBRASKA, 4035—4 rooms, bath, garage optional; newly decorated; reduced.

NEBRASKA, 2605A—3 large rooms; all conveniences; garage optional.

NEBRASKA, 3311—5 rooms, modern, $35. HOLLY HILLS, 5624 S. Grand. RI. 7117. (c62)

NEBRASKA, 3437—3 large rooms; tile bath and china closet.

NEBRASKA, 4439—3 rooms, tile bath, furnace; reasonable.

NEWSTEAD, 1819 S.—4 modern rooms, oak floors, tile bath, reduced. ST. 1118.

NEWPORT, 4660 — 5 rooms, modern, garage; heat furnished; $40. RI. 2422J.

NICHOLSON PL., 1741—3 rooms and bath, $21; good condition. (c)

NINTH, 1723A-25 S.—3 rooms, water, electric; new Soulard Market; low rent.

OHIO, 3835—3 rooms; bath; hot-water heat; garage. Riverside 6565.

OHIO, 2928A—3 rooms, modern, tile bath, $26. Riverside 7053W. (c)

**RENTAL BARGAIN, $27.50**
4103 Oregon; 3 rooms; Murphy bed; hardwood floors; tile bath; furnace; etc. VERNON LAUX, 705 Chestnut. CHes. 8300

OREGON, 3218—Modern, 3-4 large rooms, hall, bath, furnace, garage; good condition; rent reduced. PRospect 0093. (c83)

OREGON, 4336—3-room modern flat; A1 condition; rent right. TOMBRIDGE AGENCY. RIv. 5700. (c)

OREGON, 4532—3 beautiful rooms, excellent condition; bargain, reduced. ST. 1118.

OREGON, 4250-52—4-room modern flat; rent reasonable; will pay moving expenses. (c1)

OREGON, 2120—5 modern rooms and garage, rent reasonable. PArkview 7105W.

OREGON, 3541 — Lower 3 large rooms, furnace, bath; modern; $28.50. (c)

OREGON, 3542—Up or down; modern; 3 rooms; big yard, shade trees; $29.50.

OREGON, 3844A—3 rooms, gas, water, electric; $15. (c)

OSAGE, 3219—Modern 4-room flat; refrigeration, awnings, shades, screens; exterior janitor service; opposite park; $32.50; open.

OSAGE, 2701—First floor corner flat, 3 nice large rooms, cheap rent. (c)

OSCEOLA, 3654—Rent reduced, modern 4-room efficiency, $27.50.

OSCEOLA, 3114—3 rooms with 4-room efficiency; modern throughout. (c)

OSCEOLA, 3108A—4-room modern, large screened porch, in new condition; $35. (c)

PARK, 2933—5 rooms on first floor, and basement; garage; $20; 4 rooms, second floor, bath, garage, $18. Open today. A. T. TERRY, SON & CO., 823 Chestnut.

PARK, 1103-07-11—4 rooms, bath, steam heat, janitor service, hot water all year round, $25. (c)

PARK, 3642—3 rooms, bath, furnace; good condition; only $22. DROZDA REALTY, NEWSTEAD 0378.

PARK, 3401A—4 lovely rooms, bath, furnace, conveniences, $25. (c83)

PARK, 2314—4 rooms, bath; $22. McDONALD, 1111 Chestnut, MAin 0142.

PARK, 2810—3 rooms, modern; rent reduced; $28. GR. 3811R.

PARK, 2107—, rooms above 3-car garage, modern; steam heat. (c7)

PARK, 3325-25A—4 and 5 rooms, bath; $21-$23. LAclede 3022.

PARK, 2617A—5 rooms, bath, etc.; very light rooms, $22.50.

PARK, 1707—5 nice rooms; gas, electric, bath; rent reduced.

PENNSYLVANIA, 4053—3 rooms, bath, etc.; rent materially reduced; investigate. (c99)

PENNSYLVANIA, 4508—3 rooms, modern; large screened porch; $30; with garage, $32.

PENNSYLVANIA, 2814—4 rooms and bath, rent reasonable. A1 condition. (c)

PENNSYLVANIA, 3456—3 rooms, bath, furnace; perfect condition; $25. VI. 2222.

PENNSYLVANIA, 3942—New lower five rooms, vitrolite bath, garage, reduced.

PENNSYLVANIA, 3433—3 rooms, modern, bath, furnace, garage, $30. (c62)

PENNSYLVANIA, 4002—3 rooms, kitchen, modern; new; $28. COlfax 8166W.

PENNSYLVANIA, 3539—3 rooms, bath, electric, rent reduced.

## FLATS FOR RENT—South

PENNSYLVANIA, 3887—Flat, 5 rooms, modern, garage. Call GArfield 5752.(c62)

PENNSYLVANIA, 3242—4 rooms, hallroom furnace, electric, bath, adults.

PENNSYLVANIA, 3835 — 3 rooms and bath; rent reduced. (c)

PESTALOZZI, 3544—6 rooms, hot-water heat, hardwood floors, half block from Grand car line and Tower Grove Park; rent $50. Call CAbany 5775. (c1)

PORTIS, 3212—4 rooms, sun porch; newly decorated; concession. LAclede 0299. (c99)

PORTIS, 3202—4 rooms, bath, furnace; sun parlor, $30. Tower Grove car. (c99)

POTOMAC, 3907—Beautiful 5 rooms, bath, modern; just completed; hot-water heat; stone garage; high location; nice view; owner there. PRospect 6534, evenings. (c83)

**3 ROOMS AND BATH—$18**
3712 Potomac; first floor; open; newly decorated.
J. HALLER R. CO., CHestnut 5716.

POTOMAC, 4111—3 rooms, bath; modern; $27.50. Call RIverside 2000. (c)

POTOMAC, 3439A—Four rooms, bath, garage; $27.50.

PULASKI, 3218A S.—3 rooms and bath, newly decorated. $20. RIverside 0519. (c62)

RUSSELL, 4446—4 rooms, screened porch, steam heat, garage; rent reduced.
AUG. H. GERLING R. CO., 722 Chestnut.

RUSSELL, 4243—5 rooms, tile bath, hot-water heat, Murphy bed; $30.
HY. HIEMENZ R. CO., CHestnut 8452.

RUSSELL, 2702A—4 rooms, bath; key 525.
A. F. JACOBS, 1022 N. Grand, JE. 7418.

RUSSELL, 3635A—Five rooms, modern; weather stripped; rent reduced.

RUSSELL, 4018—4 rooms, furnace, newly papered, $28.

RUSSELL, 2318—4 rooms; 2d floor; furnace, bath; garage; $32.

RUSSELL, 4208—3-room efficiency; Murphy; Frigidaire; garage; $37.50. (c99)

RUSSELL, 2039A—7 rooms and hallway, modern; reasonable. Victor 3153R. (c99)

RUTGER, 2021—4 nice large rooms, large side yard; will put in good shape; rent $25.

RUTGER, 609—Nice 3 rooms, papered; gas, electric, $12.50; key there.

RUTGER, 1810—4 and 5 rooms, bath and electric; $20. Riverside 8790J. (c)

RUTGER, 904—4 rooms, only $12.50. See them. GRAEF, CH. 7869. (c7)

RUTGER, 2348—3 large rooms; bath, laundry. PR. 2354. (c1)

SALENA, 3702A—3 rooms, bath, $18; gas water heater. GRand 1923W. (c83)

SALENA, 2836—4 rooms with bath; all in good condition.

SALENA, 3539A—Three rooms, decorated; toilet; $15. COlfax 8166W. (c)

SEVENTH, 1204A S.—Two rooms, $9; 2 rooms, $8; clean, electric, toilet. F. 2628. (c62)

SEVENTH, 2318A S.—3 rooms, gas, electric; $8; agent on premises.

SEVENTH, 2835 S.—4 rooms; rent only $13. JOST REALTY, CHest. 2575. (c)

**6 ROOMS ON ONE FLOOR.**
**3 BEDROOMS**
Beautiful type single flat; modern throughout; newly decorated; a real first-floor flat; open today. 4115 Shaw av.; rent reasonable.
Jos. F. Dickmann R. E. Co., 623 Chestnut.

**IN SHAW TRACT.**
4 lovely rooms and sunroom; modern; G. E. refrigerator and garage optional; porch; lawn; low rental. 2027 Maury.
WENZLICK, CHestnut 6900.

SHAW, 4226—3-4, bath, well arranged; hardwood floors; exceptional; see to appreciate; reduced, $32.50; garage. COlfax 6028J.

SHAW, 4058A—4 rooms, modern, newly decorated, $28.
CURT C. MACK, Realtor, CH. 5867.(c80)

SHAW, 4120—4 rooms, glassed-in sleeping porch; garage, etc. $30.
ANDERSON-STOCKE-BUERMANN.

SHAW, 3865—Beautiful flat of 5 rooms, with 2 large bedrooms and sleeping porch, all modern; garage optional. (c)

SHAW, 4464—4 rooms and kitchenette; modern; newly decorated; garage.

SHAW, 4009A—6 rooms, steam heat, remodeled; concession. PRos. 6338. (c99)

SHAW, 4331A-4333A—Reduced rents; for adults only; references required; $35.

SHAW, 4029A—5 rooms and sunroom; modern; garage. (c)

SHAW, 4130A—4 rooms tile bath, newly refinished hardwood floors. (c)

SHAW, 4061-59—$35; 4 rooms and sunroom, modern; garage. (c99)

SHAW, 4112—4 rooms, Murphy bed; fine shape; reasonable rental. CAbany 2427.

SHENANDOAH, 3693A—Flat, 6 rooms, second floor; bath, toilet, furnace, etc.; in splendid order; only $30; cheapest in St. Louis; very liberal inducements to small family. See us. Owner non-resident said "rent at once."
Frank J. Frick R. E. Co., Wainwright Bld.

SHENANDOAH, 3833—4 nice rooms, bath, furnace; newly decorated; $25 for good tenant. FRanklin 4723. (c)

SHENANDOAH, 4022—Sun room, Murphy bed, living, breakfast and dining room; kitchenette; bedroom; garage; $35.

SHENANDOAH, 3931—5 rooms, bath, furnace, nicely decorated, $30; concession. COOPER, CHestnut 3484.

SHENANDOAH, 3848—Four rooms, bath, electric, furnace, $27; open.
JOHN DOCKERY & SON, 1002 Chestnut.

SHENANDOAH, 4564A—Bungalow flat, 6 rooms, electric refrigeration; will decorate; reduced; open. (c)

SHENANDOAH, 3656—5 cool rooms, furnace, garage, hot water boiler, reduced. FOrest 6026.

SHENANDOAH, 4116—5 rooms; modern; Murphy bed; janitor; convenient location. (c80)

SHENANDOAH, 4005A—5 rooms, bath, furnace, rent reasonable. Open today.
KNICKMEYER-FLEER, COlfax 3425.

SHENANDOAH, 3204A—7 rooms, bath, electric; near schools; reduced to $30.(c)

SHENANDOAH, 4014-14A—3 down, 6 up. $35; open 1 to 5.

SHENANDOAH, 3624—4 rooms; bath; furnace; will decorate; $37.50. JEff. 8892.

SHENANDOAH, 3907—5 rooms, bath, furnace. PRos. 3698. (c62)

SHENANDOAH, 3838—5 rooms; $25. CORNET & ZEIBIG, MAin 4560.

SHENANDOAH, 3213—4 rooms, bath, will decorate; $35. DORFFLINGER, VI. 2852.

SHENANDOAH, 3633-33A—5-6 rooms, modern; rent reasonable. (c)

SHENANDOAH, 3016—5 nice rooms, tile bath, hardwood floors, garage; $30. (c)

SHENANDOAH, 4038A—3 large rooms and hallroom; large closets; garage.

SHENANDOAH, 4026—1st floor; 5 rooms, modern, garage; $30. (c)

SIDNEY, 2308—5 bright rooms, reasonable. Apply at store. (c)

SIDNEY, 1010—3 clean rooms, toilet; good condition; $16. Victor 2224.

SIDNEY, 2024—2 rooms 2d floor, finished attic room, $13.

SPRING, 4082 S.—New 5-room flat, hardwood floors, tile bath, hot-water heat, screen porch, garage; reduced. Open Sunday

SPRING, 1832 S.—4 lovely, outside, modern rooms; best bid rents; see today; adults. GRand 4374.

SPRING, 4032A S.—4 rooms; garage; screened porch; modern; reduced. HUdson 1180W. (c)

SPRING, 3512 S.—New 5-room lower flat; hardwood floors, screened-in porch; garage optional. (c99)

STANSBURY, 2113 — 3 rooms, second floor; gas, electric; $20. (c80)

ST. ANGE, 1112—New modern 3 rooms, $20. Oscar J. Wendt, 310 Commercial Bldg., MAin 2513. (c)

ST. VINCENT, 3036—Up or down; 3 rooms, bath, $20; garage, $3. (c99)

SWAN, 3868A—4 rooms, bath, $30; newly decorated. KAMP, CH. 8342.

TAFT, 4322—4 or 5 rooms, bath, garage. Dixon 6708.

TAFT, 4117—3 rooms and bath; very reasonable.

TENNESSEE, 5531A—5 rooms; hardwood floors; hot-water heat; garage; reasonable.

TENNESSEE, 4418A—3 rooms, bath; key at 4420 Tennessee. (c83)

TENNESSEE, 3833—Beautiful 4-room, bath, furnace, garage, reduced to $35. (c)

TENNESSEE, 3317A—3 rooms, electric, $17. BRINKOP, LAclede 3040. (c83)

TENNESSEE, 3324—4 rooms, hardwood floors, screened porch, awnings, $30.

TENTH, 1803 S.—3 rooms, inside toilet; $12.50. BERGJANS & DORENKAMPER, 611 Chestnut.

TENTH, 2306 S.—3-room flat, gas, electric; one person; $8.50. (7)

TEXAS, 3454—3740A Keokuk; 3 rooms, new, attractive. PRos. 6061. Open. (c99)

TEXAS, 3627—3 rooms, inclosed porch; bath; garage; $25. LAclede 6648. (c)

TEXAS, 3235—3 rooms, bath, furnace; garage; reasonable. LAclede 6648.

TEXAS, 3885—3 rooms, bath, newly decorated; rent reasonable. (c83)

TEXAS, 2430—
4 rooms, bath, $20.

THERESA, 1130 S.—3; steam heat; up to date; reduced from $30 to $27.50. (c83)

THIRTEENTH, 1631 S. — 3-2 modern rooms, bath. See to appreciate. $12. (c80)

THIRTY-EIGHTH, 4201 S. — Four-room apartment; good condition; low rental.
SAVINGS TRUST CO., AGENT.
4915 DELMAR BL. FOREST 8240.

THIRD, 1909 S.—3 large rooms, electric, newly painted and papered, rents $11.
HAUER-LUSTKANDL, 806 Chestnut.(c68)

THIRTY-EIGHTH, 4222 S.—3 light rooms, bath, furnace, $27.

## FLATS FOR RENT—South

THIRTY-EIGHTH, 4942 S. — First floor; new 5 rooms, hot-water heat. GR. 3247. (c83)

THOLOZAN, 4317A—New 3 rooms, tile bath, furnace, screen porch; only $28. (c62)

THOLOZAN, 4050—4 strictly modern rooms, first floor, Murphy bed. LA. 9357

TWELFTH, 2220 S.—4 rooms, bath, toilet, all conveniences; cheap.

UTAH PL., 3820A—Six rooms, bath, 2d floor; 2 rooms 3d floor; furnace, $45.
HAASE REALTY CO., 921 Chestnut.

UTAH, 3881-83—5 rooms, steam heated, hardwood floors; newly decorated. GRand 3438W. (c)

UTAH, 4107—Modern 3 large rooms; front and rear porch; low rent.

UTAH, 3501—Beautiful 6-room lower, hardwood floors, garage. PRospect 4320.

UTAH PL., 3848—Beautiful flat, 5 rooms; all conveniences; garage, $45. (c)

UTAH, 4162 — New 3 rooms, modern; adults; $27.50. PRospect 7244. (c92)

UTAH, 4162 — New 3 rooms, modern; adults, $27.50, PRospect 7244. (c92)

UTAH, 3120—1st floor, 4 rooms, bath, furnace, decorated. $29.

UTAH, 4156—3 modern rooms, newly decorated, garage, reasonable; open.

UTAH, 920—3 modern rooms and bath, 3 large closets, $20; garage.

UTAH, 3962—Four rooms, kitchenette, sun porch. LAclede 0762.

VICTOR, 1827—4 rooms, bath, furnace; $20 BOKERN, Fullerton Bldg.

VICTOR, 2623A—4 rooms, bath, hot water; $22.50.

VICTOR, 2815A—6 rooms, hot-water heat, garage; adults.

VIRGINIA, 4725A—3 rooms, bath, cheap; garage if wanted.
FEDERER, 2610 Gravois. PRos. 1519.

VIRGINIA, 3436—Four large rooms, strictly modern, large closets, garage. (c99)

VIRGINIA EAST, 5804—3 rooms, bath, furnace, $25. Riv. 7505J. (c)

VIRGINIA, 3340A—3 large rooms, bath, furnace, $24. Vic. 2280. (c)

VIRGINIA, 6205—5 rooms and bath, $20, RIverside 2706W. (c99)

VIRGINIA, 2316—3 rooms and bath, downstairs; furnace.

VIRGINIA, 4634A—$20; 4636A, $21; 3 rooms and bath. Vic. 0150W. (c99)

VIRGINIA, 2633A—5 rooms, bath, furnace; $25; inside cellar stairs.

WALLACE, 4462—4 rooms, bath, furnace; Murphy bed; garage; $37.50.

WALSH, 4148—3 rooms, bath, gas, electric, heat furnished. (c99)

WILMINGTON, 3934—Beautiful new four rooms; refrigeration; garage; furnace; hardwood; open. $46.
JOHN DOCKERY & SON, 1002 Chestnut.

**RENT REDUCED $35.**
621 Wilmington, 4 rooms, modern, garage. HARRY M. FINE, 800 Chestnut st.

WILMINGTON, 4003—4 rooms, bath and furnace, $31.
STUESSEL R. E. & I. CO., 3548 S. Grand.

WILMINGTON, 3905—5 rooms, vitrolite bath, large screened porch; garage.(c99)

WINNEBAGO, 1924—3 rooms, toilet; will decorate to suit. J. HALLER R. CO. CHestnut 5716.

WINNEBAGO, 3419—4 rooms, tile bath, hardwood floors, furnace; garage. (c62)

WINNEBAGO, 3722—3 rooms; hardwood floors, Murphy; $35. FLand. 2562. (c99)

WITHNELL, 1944-44A—3 rooms, electric, laundry, toilet, decorated, reasonable.

WISCONSIN, 3703—4 clean rooms, bath, screens, shades, water heater; garage. (c83)

WISCONSIN, 3324—3 rooms, bath, newly decorated, low rent. OPEN. Riv. 4762.

WYOMING, 4248A—Four; light; decorated; everything modern; near Morganford; cheap.

WYOMING, 2020—Lovely 4-room flat; modern; new fixtures; $26.

WYOMING, 2639—3 large rooms; rent reduced. Riv. 5156R. (c26)

### Southwest

**RENT REDUCED**
**4-ROOM EFFICIENCY, $32.50**
**ELECTRIC REFRIGERATOR**
Living room, bedroom, dinette and kitchen, all modern; hardwood floors, hot-water heater; open. 5243 Bancroft; will do necessary decorating.
Jos. F. Dickmann R. E. Co., 623 Chestnut.

**LOVELY SINGLE**
5 rooms, modern; large corner lot; light, cheerful rooms; porch, nice lawn, shade trees; garage; near school and transportation; low rental. WENZLICK MANAGEMENT, CH. 6900.

ARSENAL, 5429A—3 rooms, modern; garage; $28; without garage, $25. PR. 4098

ARSENAL, 5693—5 large rooms, bath, rent $18. BLUMENFELD, CAb. 8500.

ARSENAL, 6062A—Modern 3-room flat; rent reduced. Call DElmar 0055.

ARTHUR, 7709A—4 rooms and sleeping porch, modern, $25.
EUGENE J. ALTHEIMER, WILLIAMS & CALMER, INC., 817 Chestnut. CH. 4545

BANCROFT, 5307—4-room efficiency; newly decorated; rent reduced, 15 days concession. FL. 0804. (ce)

BANCROFT, 5331—4 rooms, modern, $25; Southampton car. PRospect 7182. (c99)

BANCROFT, 5308—Beautiful, modern 3-room upper flat, reasonable. RI. 8693.

BELLEVUE, 2313—4 rooms, 1st floor; Murphy bed; will decorate; $30. (c)

BRANNON, 2637—3 rooms, $15.
DROZDA REALTY, NEWSTEAD 6378.

CHIPPEWA, 5017A—Lovely Northampton; 4-5 efficiency; craftex; garage, etc.; $38. (c99)

CHIPPEWA, 4978A — 4 rooms, glassed-in sleeping porch; modern; $37.50.
ANDERSON-STOCKE-BUERMANN.

COLUMBIA, 5427A—4 rooms, bath; new; modern; garage; reduced. $35. PR. 5435. (c99)

DALTON, 2726 — 5 rooms, bath; large yard; large garage; $30.
STEPHEN SAUM, 625 Chestnut st.

DALTON, 2818—New, 5 modern rooms, $35 month; free garage.

DEVONSHIRE, 4900A—5 rooms, bath, electric, etc.; busy corner; suitable for doctor, lawyer, beauty parlor, etc.; key at E. A. Bokern R. E. Co. Call Kirkwood 691 after 7 p. m. (c67)

DEVONSHIRE, 4908—Apartment-flat; living, sunroom, dining, kitchenette, breakfast, bedroom, bath, beautifully decorated. $35; garage; $2.50. (c99)

DEVONSHIRE, 4833—2d east; living room, dining room, kitchenette, breakfast room, 2 bedrooms. LAclede 8385. (c)

DEVONSHIRE, 5200—Corner flat; first floor; strictly modern; 5 large rooms and garage. $45. (c99)

DEVONSHIRE, 5048A—Corner, 6 rooms, bath, sleeping porch; 3 bedrooms; newly decorated, garage; reasonable. (c99)

DEVONSHIRE, 5341A—Modern 6 rooms, bookcases, fireplace, garage, $45.

EICHELBERGER, 4970—Modern 3 rooms, redecorated; reasonable; open. CEntral 7764.

EICHELBERGER, 5146-48—Nicely decorated 4-room efficiency: $35 with garage.

EICHELBERGER, 4966A—3 rooms, dinette, push in bed, $35. PRospect 1727.

FINKMAN, 5830A—Modern single flat, 5 large rooms, low rent. PArk. 4117W. (c99)

FLAT—Choice corner flat, 5 lovely rooms 2 floor, sleeping porch; strictly modern; rents $45; will give one month's rent free to good tenant. Box A-123, Post-Dis.(c68)

FLAT—5 efficiency; 2 bedrooms, near Forest Park, $28. EVergreen 3789.

FOREST, 2000—2 rooms, furnace; $15.
PHIL RAU REALTY, 2712 SUTTON, HI. 1414.

FYLER, 6839—4 rooms, lovely yard, shade trees, modern, rent reasonable.

GOETHE, 5120—4 rooms, newly decorated, reduced; good location. Hiland 3055.

HANCOCK, 6841—4 rooms, bath, toilet, electricity, furnace, hardwood floors; rent reduced; open.
O. J. McCAWLEY R. CO. MAin 2813.

HANCOCK, 6823—5 rooms, bath, all modern; reasonable; open. (c)

HOLLY HILLS, 5432—4 large rooms, bath, garage; owner living upstairs. Call FLanders 6014. (c)

HOLLY HILLS, 4933—Lower 5 rooms, steam heat, garage. (c99)

ITASKA, 3352—5 rooms, newly decorated; strictly modern; garage. (c2)

JANUARY, 2810—3 rooms, bath, electric, furnace, garage, reduced, $26.50.(c)

KINGSHIGHWAY, 5819 S.—Modern 4 rooms and sunroom; electric refrigeration; Murphy bed, 5 closets, beautiful location; rent reduced. PRospect 0088. (c)

KINGSHIGHWAY, 5001 S.—4 ROOMS, HALL ROOM, SUN PARLOR, 1ST FLOOR, CORNER; GREATLY REDUCED.

KINGSHIGHWAY, 5207 S.—3 rooms, modern, tile bath, garage, reasonable. (c)

KINGSHIGHWAY, 6211A S.—5 rooms, tile bath, furnace, garage, rent $35.

KINGSHIGHWAY, 3805 S.—4 large rooms, all conveniences; $35. FL. 7020. (c)

LANSDOWNE, 5922A—Beautiful, large 6 rooms, hot-water heat, screen porch, side drive, garage, $60. (c7)

LANSDOWNE, 4039A—3 rooms, modern, rent $30. (c)

LAWN, 4200—Beautiful, modern 5 rooms; hot-water heat, screened-in sleeping porch. FLanders 3565.

LINDENWOOD, 4927A—5-room efficiency; newly decorated; rent reduced.

LINDENWOOD, 4939A—3 rooms, hardwood floors, $35. CAbany 6298. (c)

LISETTE, 5454A—4 rooms, sun room, strictly modern; garage. PRos. 2920. (c62)

LISETTE, 5518—5 rooms; modern; vapor heat; awnings, etc. FLanders 3240.(c99)

## FLATS FOR RENT

### Southwest

**5451 LISETTE—5456 FINKMAN**
Beautiful 4 large rooms, lower; good ventilation; reduced rent. CEntral 6813.

LOUGHBOROUGH, 5207—First floor, 4 rooms; steam heating plant; modern; $30
JOHN S. BLAKE & BRO., 815 Chestnut.

LOUGHBOROUGH, 5236 — 4-5 room efficiency, newly decorated; $35, with garage.

LOUGHBOROUGH, 4984—Modern 3 rooms, hardwood floors, tile bath; cheap.

McCAUSLAND, 3203—Single, lower four rooms, tile bath, hot-water heat, built-in cupboards, garage.

MACKLIND, 4765A—Strictly modern, four light rooms; screened porch, $30. (c83)

MAGNOLIA, 4963—4 rooms, hardwood floors, tile bath; modern; $30. (c90)

MAGNOLIA, 4923 (near Park)—3 rooms, hardwood, steam heat; reasonable. (c)

**4902 MARDEL.**
One block west of Kingshighway; 4-room flat, steam heat; brick garage; $30.
A. MAYER BLDG. & REALTY CO., 3546 S. GRAND. PROS. 3314.

MARDEL, 4976—3 full size rooms and dinette and kitchenette; modern; Murphy bed; decorated; screened porch; garage; in lovely Northampton; low rental. WENZLICH, CH. 6900.

MARDEL, 4949-4949A—3 modern rooms, shower bath, beautifully decorated, Frigidaire; rollaway bed; garage; reduced; adults.

MARDEL, 5022—3 rooms; Murphy bed; refrigerator; garage; $40. FLanders 2962.

MARDEL, 5025—New 4-room efficiency; frigidaire; rent reduced; open.

MIAMI, 5219-21—New 4-5 room flat, Frigidaire, garage, hardwood floors, craftex walls, rent reduced; open. (c65)

MIAMI, 5230A—New 4 rooms; modern; vitrolite bath; garage; reasonable. (c83)

MILENTZ, 5060—5 rooms, hardwood floors, tile bath, furnace; garage. (c)

MURDOCH, 5322A—Beautiful 5 rooms, trunk room; reduced. FLanders 0286. (c83)

MURDOCH, 4945—4 rooms, bath; garage; bargain, $35; beautiful trees. (c)

MURDOCH, 5452—Lower flat, modern five rooms and garage. FOrest 3867R. (c99)

ODELL, 4933—5 rooms; 2 bedrooms; 2 car lines; garage, $40. LAclede 5312.(c)

OLEATHA, 4943—5-room efficiency, vitrolite bath, Craftex walls, stove, bed and electric refrigeration furnished, rent $50.

PERNOD, 4976A—4 clean light rooms; modern; newly decorated; reasonable.

PLATEAU, 6810—Lower, 4 sunshiny rooms; strictly modern; beautiful, high location; $33. HI. 6812. (c99)

PLATEAU, 6932A-34—4-room efficiency; excellent condition; sleeping porch; $32.50 (c99)

QUINCY, 5403A—4 rooms, sunroom, garage, electric refrigeration, $35.

REBER PL., 4948A—Exceptional 5 rooms Frigidaire, etc.; reduced. LAclede 5274. (c81)

REBER PL., 4953—Modern 5-room efficiency, hot-water heat, reduced. (c62)

ROBERT, 4961—4 rooms, bath, furnace and garage; reasonable.

**REDUCED TO $30.**
5929 Southwest; 4 rooms, tile bath, hardwood floors, furnace, electric, etc.
VERNON LAUX, 705 Chestnut. CHes. 8300

SOUTHWEST, 6036—5 rooms, modern; reduced; near schools; good transportation. (c68)

WALSH, 4969A—New 6 rooms, screened porch, garage. COlfax 3279W.

WATSON, 3156—Modern 3 rooms; Murphy bed sun porch; beautiful; built-in fixtures; modern in every way; $32.50; no children. WEbster 4198.

WINONA, 4042A — 4 rooms; all conveniences; garage; fine condition; rent $35
MARTIN & BREITT, 1119 Chemical Bldg.

### West

**FRESH AIR ENTHUSIASTS**
Will be delighted with the pure, smoke-free air of 6033 Raymond; 4 lovely rooms; practically new; tile bath; hardwood floors; furnace; garage; low rental.
WENZLICK MANAGEMENT, CH. 6900.

ALAMO, 6424—4 rooms, sun parlor, bath; first floor; open; $40.
HENRY R. WEISELS CO., 1000 Pine.

AMHERST PL., 1261A—3 rooms, bath, furnace; newly decorated, painted. See this flat for clean home. (c99)

AMHERST PL., 1263—3 rooms, modern, convenience, decorated, good location. $26

ARCO, 4428A—3 large, clean rooms, closets, large back porch; low rent. (c62)

ART HILL PL., 1032 (6400 Oakland)—4 beautiful rooms and glass-inclosed porch; garage, awnings, refrigeration; open today.

**MODERN FLAT.**
Desirably located near Fountain Park; 5 lovely rooms, hardwood floors, furnace, etc.; latest type lighting and plumbing fixtures; low rental. 912 Aubert. WENZLICK, CHestnut 6900.

AUBERT, 1330-41A—5 rooms, newly decorated; bath; furnace; very reasonable. (c83)

AUDUBON, 4565—4 rooms, Murphy bed; garage; modern; reasonable.

BARTMER, 5961A—Attractive rooms, private home, single $2; large double, $4; clean.

BAYARD, 1338A—5 rooms, bath, furnace; perfect condition; $25; open.
JOHN S. BLAKE & BRO., 815 Chestnut.

BAYARD, 797A—Four rooms, modern conveniences; $25; will decorate to suit. (c99)

BAYARD, 1222 — New 3-4; beautiful rooms, screened porch; rents reduced. (c99)

BAYARD, 734A—Five rooms, modern, newly decorated; $25.

BAYARD, 1351A—3 rooms, bath, $22.50.
EASTON-TAYLOR TRUST CO., FR. 6171.

BLACKSTONE, 1470—4 rooms, modern, $25. (c99)

BLACKSTONE, 1214—5 rooms, light, clean flat.

BLENDON PL., 2256—4 rooms, modern; lower, range, linoleum, garage.

BONHOMME, 8022 (Clayton)—4 rooms, 2d floor; garage; $37.50. WYdown 0230. (c80)

BOYLE, 809A S.—3 nice rooms, bath, furnace; $23.
DROZDA REALTY, NEWSTEAD 6378.

BURD, 1148—Lower 4 large rooms, furnace, decorated, $25.

CABANNE, 5026—6 rooms, bath, $32.50.
STEINLAGE, 722 Chestnut. CH. 8744.

CASS, 3645—5 beautiful large rooms, bath, electric; reduced $20. (c62)

CATALPA, 923—Hodiamont car passes; 5 nice, bright rooms, all off of hall; furnace; $25.

**JACKSON APARTMENTS.**
6062 Cates; new building; 4-room efficiencies; rent reasonable.
ROYAL BLDG. & REALTY CO., FO. 4211.

CATES, 6077A—Five rooms and large sunroom. Newly decorated; heat; garage; gas stove; separate entrance; $50.
FRANCIS-PERRY-RUTH, 110 N. 7th.

CATES, 5130-32A — 4-6 rooms, modern; rent reduced. $30 Owner. CEntral 3689. (c99)

CATES, 5033—6 rooms, rent reduced.
McDONALD, 1111 Chestnut, MAin 0142.

CENTRAL, 1019A—5 rooms, bath, furnace, garage, near school, $35.

CHAMBERLAIN, 6619—New three rooms sun porch, tile bath, garage, $30. (c90)

CHOUTEAU, 4515—4 rooms, Murphy bed; strictly modern; rent reduced.
PASADENA REALTY CO.,
EVergreen 1123. 7301 Natural Bridge. (c62)

**RENT REDUCED**
3 ROOMS—$22.50.
1471A-73A Clara; will decorate to suit; bath, furnace, electric, coil, hot water heater; special concession. HACKMANN, 1000 Chestnut.

CLARA, 1238—5 rooms, bath and furnace, $30. WEST ST. LOUIS TRUST CO. FR. 0461. (c)

CLARA, 1386—Nine-room flat, hardwood floors, steam heat, screened porch; low rent; will pay moving expenses. EV. 8984.

CLARA, 1431—Beautifully decorated, 3 rooms, bath, furnace, garage; reduced.(c)

CLARA, 1494A—5 rooms, bath, electric; good condition; $20. FOrest 2623. (c62)

CLARA, 1442—4 rooms, newly decorated; $22.50.

CLARA, 1432A—5 rooms, modern, garage. Hiland 2754.

CLAYTON, 6443—5 lovely rooms and sunroom; Murphy bed, steam heat, tile bath, hardwood floors; near school, transportation and Forest Park; rent absurdly low. CHESTNUT 6900.

CLAYTON, 6329—5 rooms, garage; strictly modern; rent reduced to $40.
F. MICELI, 4733 Nat. Bridge. EV. 3241. (c62)

CLAYTON, 6514A—East of Skinker, cool 4 rooms, newly decorated, reduced. (c99)

CLAYTON, 6704A—
3 rooms and bath. (c)

CLAYTON RD., 6411—Four rooms; very modern; was $60, now $40.

CLAYTON, 4564 — 5 rooms, modern, screened porch, garage; near Forest Park.

CLAYTON RD., 6829—5 rooms, modern, with garage; open. FR. 0786. (c83)

CLAYTON, 4482—3 rooms, good order, reduced, $23, concession. GRand 7482W.

CLAYTONIA, 1112—3 rooms and sunroom; 2 Murphy beds, tile bath, hardwood floors, nicely decorated: $30. ROsedale 4000. Apartment 214.

CLAYTONIA, 1018—Near Clayton road, modern 5 rooms, 2 bedrooms, garage, open; rent reduced. (c83)

COCKRILL, 1113A—3-room flat, rent reduced. (7)

CREST, 6719—2d floor, 5 rooms, bath, furnace, garage; $35.
A. T. TERRY SON & CO., 823 Chestnut.

## FLATS FOR RENT—West

DELMAR, 4048—5 and 6 room flat; decorate to suit; rent reasonable.
ROYAL BLDG. & REALTY CO., FO. 4211.

DELMAR, 6242—4-room flat, newly decorated and painted.
ROYAL BLDG. & REALTY CO., FO. 4211.

DELMAR, 7745—5 rooms, 1st floor; choice single flat; will redecorate. CH. 8935.

DELMAR, 5011A—8 rooms, bath, heat, furnished, newly decorated; $50 per mo. MARTIN & BREITT, 1118-22 Chemical Bld

DELMAR BL., 4610A—9 rooms, heat, hot and cold water and janitor service free with rent, $60. See janitor.

DELMAR, 4806A—7 rooms and bath, splendid for rooming house, $35.

EASTGATE, 616—5-room efficiency, perfect condition; garage, COl. 0373. (c92)

EASTON, 4580—4 rooms, $17.50. 4373 Enright, 5 rooms, furnace, $25. 4024 Laclede, 5 rooms, furnace, $25. 4470 Evans, 3-5 rooms, bath, papered, garage, $22.50-$25.

EASTON, 4755—3 large rooms, bath; newly papered and painted; open; $18.

EASTON, 5749A—5 beautiful rooms, newly decorated; only $27.50. MAin 4258.

EASTON, 4807—3 rooms, toilet, $16.
EASTON-TAYLOR TRUST CO., FR. 6171.

EASTON, 3844A—3 rooms; rent reduced; key on premises.

ENRIGHT, 4553—5 nice rooms; will decorate to suit; rent $27.50.
ROYAL BLDG. & REALTY CO., FO. 4211.

ENRIGHT, 5052—6 light rooms, new fixtures and shades; 1st or 2d floor; $30.
HY. HIEMENZ R. CO., CHestnut 8452.

ENRIGHT, 5205—Four large rooms, new hardwood floors; newly decorated.

ETZEL, 6025A—Six rooms, tile bath, hardwood floors, open porch, screened porch, Frigidaire if wanted; reduced. (c99)

ETZEL, 5024—2d floor, 4 rooms, bath and large attic; garage available; low rental. Call CHest. 8935.

ETZEL, 5590—6 modern rooms, hardwood floors, sleeping porch, garage, $35. (c99)

ETZEL, 6022—3 large rooms, bath, furnace, in-a-dor bed, newly decorated, $30.

ETZEL, 6010—3 large rooms, 2 Murphy beds, modern, rent reasonable.

ETZEL, 5722—5-room lower, hardwood floors, St. Rose's Parish. (c)

| | |
|---|---|
| EUCLID, 782—5 rooms, bath, furnace | $ |
| 5220 Palm, 4 rooms, sun parlor | |
| 6231 Wagner, 3 rooms, screened porch | 27 50 |
| 1533A Marcus, 4 rooms, furnace big yard | |
| 4416 Kossuth, 4 rooms, bath | 22 50 |
| 5365 Easton, 4 rooms, bath | 22 50 |

EUCLID, 1323—8 rooms, newly decorated; reduced. For key, CAbany 7044J. (c)

EVANS, 4418A—Scrubbed clean; 4 large, light, newly papered rooms; hall, bath; good neighborhood; $10.50 each; cheapest in city; garage, $1. Agent, 2 to 4.

EVANS, 4318A—5 rooms, bath, furnace; redecorated throughout, only $25; open.
MOUND CITY TRUST CO., Agt.
EVergreen 1000. Union and St. Louis.

EVANS, 4476—1st floor of single flat; 4 rooms, bath, furnace; garage; $25.
FRANCIS-PERRY-RUTH, 110 N. 7th.

EVANS, 3960—3 rooms, bath and sunroom. $18. CURT C. MACK, Realtor. (c80)

EVANS, 3735—Open all day for inspection; 3 rooms, bath and furnace, $20. Riverside 4310 (c65)

EVANS, 4507A—5 rooms, bath, $20.
OHMEYER REALTY CO., COlfax 2850. (c92)

EVANS, 4578—3 large rooms, bath, furnace, garage, $25. RO. 2135. (c)

EVANS, 3962—3 rooms, bath, $17.50. J. HALLER R. CO., CHestnut 5716.

EVANS, 3614—6 rooms, bath; new $20; 3 rooms, toilet, first floor, $12. (c)

EVANS, 4425A—5 rooms, furnace, modern, newly decorated, rent reasonable. (c)

FINNEY, 4470—4 rooms, bath, $20.
MULLIN-WALTERS REALTY CO., INC.

FLATS—2, 3 or 4 rooms, baths; will furnish heat and water. MUlberry 4530.

FORSYTHE, 7310—5 rooms, sun room; refrigeration; newly decorated; garage with side drive; open by appointment.
J. W. GIBSON R. CO., 514 Wainwright.

FOREST PARK, 4506—4 rooms, breakfast rooms; hardwood floors, steam heat; $40.
JOHN H. ABBOTT, 806 Chestnut, Room 301

FOREST PARK, 4375A—Modern 5 rooms, bath, hot-water heat; very reasonable rental. APEX REALTY, MAin 4860. (c)

FOREST PARK 4497—5-room efficiency; corner flat; modern; reduced; $40.

FOREST, 1125—5 rooms, hall, bath, furnace, A1 condition, $28.

FORSYTHE, 7516A (2d floor) — 3 large rooms, furnace, heat, garage; open.
EUGENE J. ALTHEIMER, WILLIAMS & CALMER, INC., 817 Chestnut st.

GAMBLETON, 6123—5 rooms, bath, furnace, electricity, $30. FOrest 2623.

GAMBLETON PL., 6119A—3 large rooms; good condition; $17. FOrest 2623. (c8)

GEYER, 622—3 rooms, $9; 2 rooms, $7; clean; electric. FOrest 2623. (c82)

GIBSON, 4430A—3 rooms, bath, etc. Reduced to $20. JEff. 8892.

GIBSON, 4552—4 rooms, modern, Holland furnace, rent $32.50. (c)

GIBSON, 4410—4 nice rooms, bath, $25.
DROZDA REALTY CO., 4000 CHOUTEAU.

GOODFELLOW, 1460A—Five rooms, bath, electric, furnace, reduced to $35.
MORRIS AACH R. E. CO., INC., 806 Chestnut

GRANVILLE, 1394A—6 rooms, bath, furnace; reasonable rent.
JOHN S. BLAKE & BRO., 815 Chestnut.

GRATIOT, 4026—Dandy 3 rooms, modern conveniences, $25 month. RI. 6084.

GRATIOT, 4203A—3 large rooms, $15.
DROZDA REALTY, NEWSTEAD 6378.

**Beautiful 5 Rooms, $30**
1446A Hamilton, corner of Wells; entirely newly decorated. CH. 6101.

HAMILTON, 1327—4-5 room single flat; rent reduced to $27.50. Call CO. 9180W.

HAMILTON TER., 5085A—5 efficiency, modern, inclosed porch; front porch; A1 condition; $27.50. FOrest 6007.

HAMILTON, 930—5 large rooms; $37. N. S. WOOD, INC., 706 Chestnut.

HAMPTON, 1244—4 rooms, bath, hot-water heat; garage.
DALY & McCABE R. E. CO., 801 Chestnut

HAWTHORNE, 1312 (at Market car loop)—Attractive flat; craftex living room, kitchenette, large breakfast room, closed-off bedroom, screened porch; $35. MAin 2894.

**1429 HODIAMONT AV.**
3 rooms, bath, electric light; just reduced to $20.
HEMMELMANN-SPACKLER R. E. CO., 701 Chestnut st.

HODIAMONT, 1064A—5 rooms, heat furnished; large screened-in sleeping porch; newly decorated, $37.50.
EUGENE J. ALTHEIMER, WILLIAMS & CALMER, INC., 817 Chestnut st.

HODIAMONT, 1066A—3 rooms, heat and electric furnished; newly decorated, $25.
EUGENE J. ALTHEIMER, WILLIAMS & CALMER, INC., 817 Chestnut.

HODIAMONT, 1302A—5 rooms; bath; hot-air heat; newly decorated throughout; $25. APEX REALTY CO., MAin 4860.

HODIAMONT, 1284 — 4 modern rooms, bath, will decorate; low rent.

HOOVER, 7344—First floor; new 5 rooms and sunroom; garage, STer. 0681. (c62)

HORTON PL., 6001A—9 rooms, bath; electric; Page, Hodiamont, City Limits cars; open Sunday; rent reduced. CH. 8651.

HUNT, 4352—3 rooms, first or second floor, electric, etc.; open; $14.

JULIAN, 5952—4 large rooms and sleeping porch; reduced rent. CHestnut 1238.
W. B. SHELP & CO., 1014 Locust.

JULIAN, 6235—5 lovely rooms, sunroom, in-a-door; garage; reasonable. ST. 2485.

KENSINGTON, 5246—6 large rooms, redecorated, remodeled; heat refrigeration; rent $50, including garage. Mr. Smith, CEntral 5290. (c83)

KENSINGTON, 5082—6 rooms and sleeping porch; furnace, tile bath; $30.
DUBINSKY R'LTY, MAin 2757. (c83)

KENSINGTON, 4707—6 large rooms, $27.50; 4 large rooms, $22.50; newly decorated. MAin 4258.

KENSINGTON, 5138—7 rooms; sleeping porch; hardwood floors; newly decorated. (c62)

KENSINGTON, 5043A—5 rooms and garage, in perfect condition, $35. (c)

KINGSBURY, 6037—6 rooms, newly decorated, garage and janitor service; rent reduced; key on premises.

KINGSHIGHWAY, 1064 S.—Five rooms, newly decorated, frigidaire; room for two couples, facing Forest Park; reduced rent.

KINGSHIGHWAY 1134 S.—3 rooms, bath, $25, 2 blocks south Forest Park.

LACLEDE, 4562—6-room duplex; near park; heat, refrigeration; redecorated completely. See this convenient, airy location.

LACLEDE, 3761A—5 rooms, modern; light housekeeping. BERGJANS & DORENKAMPER, 611 Chestnut.

LACLEDE, 4361—4 rooms, 2d floor, $30. Call JE. 7417. (c)

LACLEDE, 3685A—4 rooms, bath, electric; very clean; $27.50. (c62)

LACLEDE, 4581—Beautiful 4 rooms, Murphy; reasonable. See today. DEl. 1317M.

LACLEDE, 4343—4 rooms, hardwood floors, tile bath, steam heat; cut to $30.

LACLEDE, 4319—3 large rooms, modern; large yard; garage. JEff. 9788.

**MODERN, GOOD CONDITION, $27.50.**
1149 Louisville, 3 rooms, hardwood floors, tile bath, etc. Glick, 822 Chestnut

LOUISVILLE, 1104—3 rooms and kitchenette; modern; convenient; reasonable.

LOUISVILLE, 1118—5 full rooms, oak floors, tile bath, reduced. ST. 1119.

McCAUSLAND, 1344—Five rooms, screened porch, two bedrooms, garage; concession; $35. GRand 4745. (c99)

## FLATS FOR RENT—West

**ALL FIXED FOR JUNE BRIDES.**
1415 McCausland; 4-room efficiency. (c)

McPHERSON, 4475—7 rooms, 1st floor; A1 surroundings; lowest rent ($40) in this high rent neighborhood.
CORNET & ZEIBIG, MAin 4560.

McPHERSON, 4162—7 rooms, garage; suitable for roomers; reduced; $40; concession. (c)

McPHERSON, 5778A—Modern six rooms, newly decorated; rent $50. (c99)

McPHERSON, 4045—6 large rooms; good condition; low rent. MAin 4258.

MAPLE, 5621—6 rooms, bath, furnace, electric lights, $35.
ORSON E. & R. G. SCOTT, 800 Chestnut.

MAPLE, 5854—Five rooms, tile bath, hardwood floors, refrigeration. MUlberry 0920 (c99)

MAPLE, 4919A—5 modern rooms, screened porch; concession. DElmar 2559.

MAPLE, 5606—4 rooms, newly papered; furnace; reasonable; rent reduced.

MARCUS, 1327-29—First or second floor; 4 and 5 rooms; all conveniences; garage.
LOUIS H. WISSMAN R. E. CO., 119 N. 7th

**STEAM-HEATED FLAT.**
4653A Maryland; 5 rooms, hardwood floors, hot water; $50. See janitor.
FRANK J. FRICK R. E. CO., Wainwright

MARYLAND, 4532—3d floor east: living room, dining room, kitchenette and dinette, bedroom; open; $35.
EUGENE J. ALTHEIMER, WILLIAMS & CALMER, INC., 817 Chestnut st.

MARYLAND, 4360A—6 clean rooms, hot-water heat; garage; very reasonable.

MARYVILLE, 382—6-room dwelling, $35. CEntral 4764. (East of Hamilton-Maple).

MINERVA, 5002—4 rooms and bath; newly decorated; reasonable. FOr. 4683.

MINERVA, 5840A—4 rooms, newly decorated; see owner for rental.

MOORLAND, 1252 (near Clayton and Big Bend)—Five rooms, sun parlor; hardwood floors; side drive, garage, $42.50.
A. G. BLANKE R. E. CO., 711 Chestnut.

MONTCLAIR, 1366—3 lovely rooms, bath, decorated; only $20; near school, stores, transportation. WENZLICK, CHestnut 6900

MYRTLE, 6423—3 rooms, bath, gas, electric. Reduced. JEff. 8892.

NEWBERRY TER., 4553 — 4 rooms, A1 condition; light and heat furnished; reas. (c62)

NEWBERRY, 4703—Two rooms, beautifully furnished, heat, light, private bath, $5. (c99)

NEWSTEAD, 348 N.—5 rooms, bath, furnace; outside janitor; New Cathedral Parish. STEINLAGE, CH. 8744.

NEWSTEAD, 922 S.—2 rooms, electric, $11
LUPFER-ACKER, CHest. 8905.

NEWSTEAD, 1304 N.—4 rooms, bath, beautiful yard; agent there. (c62)

NEWSTEAD, 1411A S.—3 rooms, $15.
DROZDA REALTY, NEWSTEAD 6378.

OAKLAND, 6404—Facing Forest Park; 4 rooms, sleeping porch, bath, separate yard, porches and basement with furnace; adults; $28.

OAKLAND, 4425—3 large rooms, bath; fine order; rent reduced, $18.

OAKLAND, 4442A—3 rooms, bath, newly papered, all convenience, $21.50.

**OVERLOOKING FOREST PARK.**
1021 Oakview (5800 Oakland); three large rooms, etc.; garage; low rent; gentiles 1015 Oakview, five-room single. (c99)

OLIVE, 4137—3 rooms, bath, all conveniences, large yard, car line. (c)

PAGE, 4124A—5 rooms, bath; garage; $35. 1360 Belt, 5 rooms, bath, $32.50. 5600 Lotus, 5 rooms, bath, $25.
DIESTELHORST CO., PArkview 0200.

PAGE AND SARAH (n. e. corner)—3-room efficiency, $25; 4 rooms, $30; furnace, bath, hardwood floors, stippled walls; open. (c82)

**5000A PAGE BL.**
Four rooms and bath; steam heat; very reasonable. FOrest 8333.

PAGE, 5578A—6 rooms, bath and furnace; rent reasonable. MATHEWS REAL ESTATE CO., 2d fl., 615 Chestnut st.

PAGE, 5824—6 rooms, furnace, bath, electric; $35.
R. A. THOMPSON R. CO., 3873 DELMAR.

PAGE, 5309 — Rent reduced, modern four-room, screened porch. (c99)

PAGE, 4368A—5 rooms, bath, gas, electric, furnace, reduced. JEfferson 8892.

PAGE, 3871—5 nice rooms, hall, bath, furnace, $25. Hiland 1925. (c)

PAGE, 3637—5 rooms, bath; reduced; newly decorated; janitor service.

PAGE, 4632—4 rooms, furnace; 1 month free; $22.50; modern; newly decorated.

PAGE, 3844—4 rooms, bath; furnace; garage, $30.

PAGE, 4049—4 rooms, Murphy bed, hardwood floors, $35. KAMP, CH. 8342.

PAGE, 3702A—Five rooms, bath, $30.
McMENAMY R. E. CO., 1308 N. Grand.

PAGE, 5180A — 7 rooms, bath, garage; perfect condition; $35. FOr. 2623. (c82)

PAGE, 6232—New 5-room flat, modern; $35. CAbany 6742M. (c)

PACIFIC, 507—5-room bungalow, newly decorated, $45. Open.
CURT C. MACK, Realtor, CH. 5867. (c80)

PAPIN, 4328—3 rooms, 4-room efficiency; Murphy bed, modern.

PENDLETON, 1412—5 large rooms, all conveniences, hardwood floors, beautiful woodwork, $30. CA. 3726R. (c)

PERSHING, 6181—3 rooms, garage, newly decorated, very desirable location; $35.
FASSEN RLTY. & INV. CO., Vic. 1000. (c62)

PLYMOUTH, 5561—Rent reduced, 4 rooms, modern; janitor. GR. 7547R. (c99)

PLYMOUTH, 6176A—4 rooms, bath; very light and airy; newly papered.

RIDGE, 5052—6 rooms; perfect condition; modern; St. Mark's parish.

RIDGE, 5101A—4 large rooms, down to $25. SENTURIA, MAin 2134.

RIDGE, 5335A—6 rooms, good order, all conveniences; rent reasonable.

ROBBINS, 6816—5-room modern brick; rent reduced. (c)

ROWAN, 1417A—Beautiful 3, furnace, shades, screens; decorated; cheap; open.

SCANLON, 6825—4 rooms and bath, $27; hardwood floors, screens and shades.

SAN BONITA, 6440—Six rooms, first floor, Kelvinator, garage; open. FOrest 1406.

SEXTON, 6204 — Three rooms, bath and furnace; low rental.
SAVINGS TRUST CO., AGENTS.
4915 DELMAR BL. FOREST 8240.

SHAWMUT PL., 1386—Modern 4 rooms, clean, owner upstairs; reduced to $25.

SHAWMUT, 1436—4 rooms, bath, furnace, garage. (c83)

SHAWMUT PL., 1452—Corner; 4 large light rooms; southern exposure.

SPRING, 1219 N.—First floor, 4 rooms, bath, furnace, $17.50. Open today.
A. T. TERRY SON & CO., 823 Chestnut.

ST. RITA, 905-909—Just north of Clayton rd.; 6600 west; near Christian Brothers College; 4 rooms, very convenience; newly decorated; bargain rates to responsible tenants. Victor Schulen & Co., 800 Title Guar. Bldg. MAin 4404. (c81)

ST. VINCENT, 3307—3 rooms, elec. $14.
LUPFER-ACKER, CHest. 8905.

SUBURBAN, 6137A-43A—3-5 rooms, modern conveniences; reasonable. (c)

SYRACUSE, 711—Very nice new 5-room efficiency, very low rental for good tenant. GLICK, 822 Chestnut, MAin 4182.

TAMM, 1444—New 4 rooms, bath, steam heat; reduced; $30. 1340 Tamm. (c99)

TAMM, 1206—5 beautiful outside rooms, second floor, $32.50; open. (c80)

TAYLOR, 20 S.—4 rooms, newly decorated; rent reduced.

TEMPLE PL., 1308—$20; 3 rooms, bath, newly decorated; open. CH. 6747.
WM. KEANE JR., INC., Wainwright Bldg.

TEMPLE, 1204—5 rooms, lower; good condition; garage. EVergreen 2176.

**DESIRABLE SUBURBAN FLAT**
**NEWLY DECORATED**
**1077 TERRACE DRIVE**
1st floor, 5 rooms, thoroughly modern, bungalow-type single flat; completely redecorated throughout; 1 block west of Hanley rd., at Clayton rd., 1 block south, 1 block right; real flat at low rent.
Jos. F. Dickmann R. E. Co., 623 Chestnut.

TULANE, 7314—5 rooms, downstairs, modern; frigidaire; reduced. COlfax 0863.

TWELFTH, 1426A S.—4 nice rooms, bath, $25. LUPFER-ACKER, CHest. 8905.

TWELFTH, 1819 S.—3 rooms, elec. $13. LUPFER-ACKER, CHest. 8905.

UNION, 1371—Six excellent rooms, one floor; hall throughout; tile bath; electric; in fine order; only $37.50.
JOHN DOCKERY & SON, 1002 Chestnut.

URSULA, 1148—4 rooms with extra Murphy bed, making 5-room accommodation; tile bath, hardwood floors, steam heat; garage; in first-class condition. $40.
MORRIS AACH R. E. CO., INC., 806 Chestnut

VANDEVENTER, 1247A S.—Corner 4 large rooms, hall, bath, $18; open. PA. 1972J. (c83)

**A1 CONDITION—VERY CHEAP RENT.**
5600A Vernon, 6 rooms; furnace, newly decorated, new fixtures, new hardwood floors. GLICK, 822 Chestnut.

**5061A VERNON—$37.50.**
Nice 6-room flat; good location; open today; want good tenant.
JOHN L. McDOWALL, 722 Chestnut.

VERNON, 5647—5 rooms, modern, hardwood floors, reduced to $40; concession. EV 6264. (c)

VERNON, 4725A—3 rooms, bath, furnace; rent reduced to $20.
EASTON-TAYLOR TRUST CO., FR. 6171.

VERNON, 5627—Modern 5 rooms, nice porch, $40; open. (81)

WADE, 6427—4 rooms, gas, electric, newly decorated, rent $12. (c7)

**NICE 6-ROOM FLAT, $27.50.**
4800A Washington; nice large rooms; open; owner there today cleaning and painting; want only good tenant.
JOHN L. McDOWALL, 722 Chestnut.

WASHINGTON, 6017A—5 rooms, furnace, bath, electric, garage; $45.
R. A. THOMPSON R. CO., 3873 DELMAR.

## FLATS FOR RENT—West

WASHINGTON, 4735A — 6 room; hardwood floors; fine condition; rent reduced.

WASHINGTON, 6030 —Modern five-room flat; heat if desired. CAbany 2473.(c)

WATERMAN, 6010—Near St. Roch's Catholic Church, attractive 6-room upper, refrigeration, screens, porch, nice yard; children welcome; also 3-room lower, furnished or unfurnished; very reasonable. (c52x)

WATERMAN, 6109—Modern, lower, 6 rooms, sun porch, refrigeration, excellent condition, heat and janitor furnished. (c)

WATERMAN, 6126—7 rooms, hot-water heat; garage; $50.
O. J. McCAWLEY R. CO., MAin 2813.

**REDUCED TO $30.**
5060 Wells, 4 rooms, modern; hardwood floors, Murphy bed. KAMP, CH. 8342.

WELLS, 5146—3 rooms, bath, newly decorated, reasonable. RO. 0166. (c99)

WESTMINSTER, 6019—6 rooms, glassed in sleeping porch, newly decorated. PArkview 7978J. (c)

WESTMINSTER, 6031 — First floor, five rooms, newly decorated; garage. CA. 5800

WEST PINE, 3732—9 modern rooms, large family; or will divide; reduced. (c8)

WHITTIER, 1428A—4 large rooms and bath; screens; $15. MATHEWS REAL ESTATE CO., 2d fl., 615 Chestnut st.

WICHITA, 4340A—5 rooms; tile bath; garage; $30. CA. 6298. (c)

WISE, 7228—Beautifully decorated, interior consisting of living, dining, bedroom, dinette and kitchenette; Murphy bed; hot-water heat; modern; built-in ironing board, cabinets, etc.; plenty of closet space; light, airy rooms; garage; low rental. STerling 2407.

## FLATS FOR RENT—Furnished

### North

**RENT REDUCED**
**THREE ROOMS, FURNISHED, $23**
3414 Montgomery, bath, electric, nicely furnished throughout. Key at 3200. (c83)

GARRISON, 2506 N.—6 rooms and bath; $45. N. S. WOOD, INC., 706 Chestnut

LEXINGTON, 3958A—Modern, with sleeping porch, call after Sunday. (c)

TWELFTH, 2674 N.—3 neatly furnished rooms, inside toilet; reasonable. VI. 3413J (c83)

VINE GROVE, 3045—3-room furnished flat, newly decorated; $6 week. (c)

### Northwest

JANET, 5830—4-room house, large yard, gas electric, garage, $19.

MARCUS, 3057—Well furnished, cool, light, 4 rooms, yard, garage, $30. (c)

ST. FERDINAND, 4566—3 nice rooms; gas, electric; adults; $7 week.

### South

ANN, 2714A—Nicely furnished 6 rooms; bath, furnace, garage; will lease to reliable party. Victor 2537. (c83)

ARKANSAS, 2338A — Six rooms, garage, light, gas, telephone, June 15 to Aug. 15; $85 in advance for two months. PR. 0808. (c7)

GEYER, 2700A—4 large, light rooms; bath; $7; references required.

HENRIETTA, 3252—Beautifully furnished living, dining; Murphy, kitchen, dinette, bedroom floor; $45. GRand 8780. (c)

LOUISIANA, 3044—Bungalow flat, 4 rooms, modern, Frigidaire; garage. PA. 0938. (c)

MIAMI, 3148A—Beautiful, newly furnished flat. Call Sunday or Monday, 2 to 4.(c)

NEOSHO, 3127—Nicely furnished flat, 3 rooms, bath; garage; reasonable.

OHIO, 1105A—3-room furnished flat; inside toilet; electric; $5.50 week. (c)

OSCEOLA, 4114A—3 rooms, completely furnished; reasonable. (c)

RUSKIN, 3623—Beautiful flat, 3 rooms, bath heat, refrigerator; couple only.(c80)

RUTGER, 2746—Three rooms, bath, nicely furnished, clean. Hiland 1983. (c)

SHAW, 4353A—3-room efficiency; partly furnished, $35. FOr. 3412W. (c)

SHENANDOAH, 4023A — 6 rooms, completely furnished or unfurnished; garage.

WILCOX, 4601—New; 3 rooms, bath, garage; open. Riverside 6500.

### Southwest

FYLER, 6824—5-room brick; garage; $50. N. S. WOOD, INC., MAin 4765.

KINGSHIGHWAY, 3639A S.—3 rooms, sleeping porch; opposite park. (c)

MARDEL, 4960—4 rooms, hardwood, tile bath, refrigeration, steam; will furnish as wished; garage. FLanders 2630.

MARDEL, 4921A—5 rooms, vitrolite bath, Norge refrigerator; sun porch; reasonable. (c62)

### West

ART HILL PL., 1030 (6400 Oakland)—4 beautiful rooms, glass inclosed porch, awnings, refrigeration, splendidly furnished; rent only $45. (c)

EVANS 4240W—3 rooms, living room, overstuffed furniture; bedroom, kitchen; private; $10 weekly; $17.50 semi.

EVANS, 4034—3 clean rooms, $6 week; garage, bath. FRanklin 5629.

FLAT—5800 west; strictly modern, upper, single, furnished or unfurnished; beautiful 5 rooms, sunroom, south exposure bedrooms; oil burner; instant hot water, Kelvinator, white enameled gas stove, radio, garage; references. MUlberry 6001. (c80)

HAMILTON TER., 39xx—4-room lower flat, completely furnished and garage; references exchanged; party leaving city for summer. Box K-249, Post-Dis. (c99)

HORTON PL., 5961—5 rooms furnished or unfurnished; hardwood floors, yard. (c83)

KINGSLAND, 808 — University City; 6 rooms, furnished completely; Frigidaire; radio; janitor; hot water; low rent. (c53x)

MINERVA, 5827—2 or 3 rooms, or share home with lady; reasonable. MUl. 3319.

PAGE, 3742A—Five rooms, neatly furnished; modern; $7 week. CAb. 6065. (c83)

SEMPLE, 1325—Can have lovely home and income from 6 rooms, modern, furniture included, in very low rent; yours end 15 months.

TAYLOR, 1221A N.—Near Page; 4 rooms, gas electric, hot bath, 2 beds. (c65)

VERNON, 5071A—3 rooms, completely furnished; also 2-room suite; garage optional; reduced. ROsedale 0790. (c4)

## RESIDENCES FOR RENT

### Central

EIGHTEENTH, 705 N.—At Lucas, ten rooms, rent reduced, being decorated.

### North

AGNES, 2019—4 rooms, modern bungalow, gas, electric, $10 week.

COTTAGE—Benjamin, corner N. Florissant; 3 rooms now $8.50; one free month

DIAMOND DR., 156 (Riverview Gardens)—4-room cottage, 100-ft. lot; growing garden; water electric, garage; near school; $30. (c)

GIMBLIN, 1318—Modern 4-5 room efficiencies; double garage; close to transportation, schools and churches; owner on premises.

HARRIS, 820—4 rooms; garage; modern; reasonable; 5500 N. Broadway, ½ block east. (c80)

KENNERLY, 3807—7 rooms, hot-water heat, garage, newly decorated, $35. (c)

LAFLIN, 2431—4-room brick cottage, bath; rent reasonable.
KNICKMEYER-FLEER, COlfax 3425. (c)

MADISON, 2621—4 rooms, bath, electric; $20. LUPFER-ACKER, CHestnut 8905.

PENROSE, 4488—4-room brick cottage; newly decorated. (c)

SLATTERY, 2600—New 4 rooms, modern, 2-car garage; $38. CH. 8342.

ST. LOUIS, 3819—8 rooms, newly decorated; rent reduced. Key on premises.

WEST FARLIN, 4202—5 rooms, bath, furnace, completely, newly decorated, large yard; garage; near schools and four car lines; rent $35. COlfax 4482W. (c)

### Northwest

**WANSTRATH**
Bungalow Bargains.

| | |
|---|---|
| 3305 Gilmore—5 rooms, bath, furnace; 50-foot lot | $40 00 |
| 4026 Carter—6 rooms; modern; bath and furnace | 50 00 |
| 2432 Hord—4 rooms; bath, furnace | 35 00 |
| 1233 Sells—New; very modern; 5 rooms; vitrolite bath and kitchen | 50 00 |

For further information, call
WANSTRATH REALTY CO.
CEntral 2040.
715 Chestnut. 4029 Florissant.

**RENT REDUCED.**
Nice, 3, 4, 5 rooms. West Walnut Manor; some with bath and furnace; $10 to $35; located West Florissant near Goodfellow; 1 car fare; come to office, corner Hodiamont and Florissant; agent will show you. McLARAN RLTY. CO., EV. 8820.(c)

ACME, 5628—5 rooms, bath, furnace; garage; rent $27.50.
JOST REALTY CO., CHestnut 2575. (c)

ALDINE, 4553—Residence, 7 large rooms, bath, newly decorated, painted. (c62)

ANDERSON, 4879 — 5-room bungalow, modern; garage; open.

ANDERSON, 4709—Modern 5-room bungalow; 2-car garage; rent $50. (c)

ARLINGTON, 7331—Just west of Belleview av., 6 rooms, hardwood floors, 1 and 2 floors, bath, furnace. Key next door west.
HAUSCHULTE R. E. CO., 2407 N. B'way.

## RESIDENCES FOR RENT

### Northwest

ARLINGTON, 3422—Rear; 4-room cottage, modern; hot-water heat. CAb. 2117. (c)

BEACON, 5201—Very nice 7-room brick bungalow; bath; furnace, garage; large basement; $45. SAUM, 625 Chestnut.

BEACON, 5215—Brick bungalow, four rooms, bath, garage, modern. (c80)

BUNGALOW—Beautiful 5-room matt brick, modern and attractive; $40; location, Delands Park (6500 west on Natural Bridge, 2 blocks south on Ridgedale to Perry).
J. M. McKernan, 6431 Perry. MUlberry 1417.

CARTER, 4719—Modern 4 rooms, hot-water heat, garage. EV. 7067.

CLAXTON, 5330—6 rooms, bath, furnace, garage; conveniently located; $45.
OHMEYER REALTY CO., COlfax 2850.

CLAXTON, 4520—Modern cottage and garage. (c)

CURTIS LANE, 2138—Block north of St. Louis; block west of Kienlen; 4 rooms, bath, $18. (c)

DARBY, 4319—Beautiful, modern 4 room, frigidaire; 2-car garage; ROsedale 0530. (c80)

DRYDEN, 4611—7-room modern residence, first-class condition; hot-air furnace; $45. MAin 1658.

DYON PL., 5327—5-room efficiency; modern brick; garage; 7 blocks west of Goodfellow on West Florissant av.; $32.50.
GERLING, MUlberry 0420 or 2509. (c80)

ERA, 5657—Bungalow, 4 rooms, bath, modern, basement garage.

FLOY, 5701—Brick bungalow, 5 or 7 rooms, double garage.

GARESCHE, 6053—Cottage, 3 rooms, bath, electric, gas, garage; $22.

GENEVIEVE, 4953—6 large rooms, bath, basement, 3-car garage, $35.
OHMEYER REALTY CO., COlfax 2850. (c62)

GLEN ECHO DR., 8244—Bel Nor, 7 rooms, modern, new, garage attached. 50-ft. lot. See owner on premises. (c)

HARNEY, 4824—5-room bungalow; modern; double garage, $35.

HELEN, 5420—4-room cottage, modern; $23. CEntral 1083.

HIGHLAND, 5715—6 rooms, $27.50.
FEINBERG, 2914 N. Union, EV. 8762.

JANET, 5630—4-room house, large yard, gas, electric, garage, $19; near bus.(c83)

JANET, 5623—Cottage; 5 rooms; modern; garage; $26. (c)

KENNERLY, 4851—3-room cottage, bath; $20. (c)

LEXINGTON, 7114—Bungalow, 6 rooms, sunroom; garage; large lot. (c8)

LILLIAN, 5848—4-room bungalow; modern, $36.

LILLIAN, 6055—Bungalow, 5 rooms; cheap rent. (c90)

LOTUS, 5807—Residence, 7 rooms, garage; newly decorated and papered, rent $50.

MAFFITT, 5255—Unfurnished or furnished: 4 rooms, bath; 3 porches; steam heat; garage. FOrest 1310. (c)

MAFFITT, 4808—8 rooms, bath, furnace; newly papered, painted; garage. (c)

MAFFITT, 4735—5-room cottage; modern; rent $35.

MARCUS, 2808—7-room residence; 4 garages. FLanders 4418. (c)

NORMANDY PL., 7242—A 5-room brick bungalow, strictly modern, $45.
KOHLBRUESSER REALTY CO., 3938 W. Florissant. COl. 7780.

NORTHLAND, 5363—Modern 5 rooms, sunroom, 2-car garage. EVergreen 4551.

NORWOOD, 2811—5 rooms, bath, furnace, modern. EVergreen 2076. (c)

CRESCENT, 2508—Four nice rooms, bath, furnace; $20.
FRANCIS-PERRY-RUTH, 110 N. 7th st.

PARK LANE, 5018—New 7-room English residence; nice yard; reasonable.

PHILLIPS, 3728—5 rooms, bath; garage; furnace; large yard; $40. (c80)

RIDGEDALE, 3621—Modern 5-room bungalow; 2-car garage. (c)

RUSKIN, 4428—New bungalow, 5 rooms, vitrolite kitchen, bath, texture walls, hardwood floors, furnace; garage.

SACRAMENTO, 4722—Brick cottage; 4 rooms, bath, furnace; brick garage.

SEMPLE, 2531—4-room modern brick cottage; large lot; reduced. Box W-1584, Post-Dispatch. (c)

SEMPLE, 2700—Modern 4-room brick bungalow, tile bath, furnace; garage; reasonable rent. (c)

SEMPLE, 1900—8-room bungalow, furnace; ideal two families; $40.

STRATFORD, 5727—3 rooms, bath and toilet; sell, trade or rent. Call Sunday.

ST. FERDINAND, 4550—3-room cottage, bath, garage, electric, $22. (c)

ST. LOUIS, 4512—4-room cottage, bath, $35. Apply 4514 St. Louis. (c)

WABADA, 5842—5-room bungalow; $35.

WREN, 5058—4 rooms, bath, furnace; garage; $30. NE. 1030.

### South

**OPEN ALL DAY.**
Desirable home; rent bargain; 2621 Russell bl., at Jefferson; hardwood floors, tile bath, steam heat; 6 rooms; a dandy large yard, 42x125; fix it up to suit a good tenant.
Jos. F. Dickmann R. E. Co., 623 Chestnut.

ACCOMAC, 2346—Nine rooms, $30.
FRANCISCUS REALTY CO., 804 Chestnut. MAin 4407.

ALEXANDER, 4704—4-room brick duplex; garage. Inquire 4037 Delor.

ALFRED, 3335 (1 block west of Gravois)—4-room cottage, bath, furnace, double garage; newly decorated. (c)

ALFRED, 3267—5-room bungalow, modern, garage. PRospect 0124. (c)

ARSENAL, 4150—Facing park; 6 rooms, newly decorated; garage. PA. 3448.(c99)

BATES, 117—Bungalow, 6 rooms, sunroom, hardwood floors; modern; $40.

**34 BENTON PL.**
2100 west, just north of Park av., 7 rooms, hot-air heat; open for inspection. $30. CHestnut 1238. W. B. SHELP & CO., 1014 Locust.

BOTANICAL, 3655—8 rooms; very reasonable, open.
LOUIS H. WISSMAN R. E. CO., 119 N. 7th

BURGEN, 4120—Bungalow, first floor, 4 rooms, bath, furnace; $26.
TONY HUBLEMAN, Realtor, LAclede 9002

CHEROKEE, 1926—Rear cottage, 3 rooms, $12. Caretaker in rear. (c)

COMPTON, 1438 S.—6 room, toilet, $18.
AUG. H. GERLING R. CO., 722 Chestnut.

COMPTON, 2110 S.—Fine family home, newly decorated; garage.

COTTAGE—5 rooms, bath, furnace, electric refrigeration, garage; reasonable. 4414 Osceola st.

COTTAGE—5 rooms bath and garage. 4745 Idaho, FLanders 6780. (7)

COTTAGE—Frame. Inquire at 3811 Morganford.

DELOR, 3713—4 rooms, bath, garage, furnace, electric, $30.

DOVER, 3972—6 rooms, vitrolite kitchen and bath, double garage. (c)

DUNNICA, 3454—5 rooms, bath, furnace, garage, $35. BRINKOP, LAclede 3040. (c83)

EADS, 3203—7 light, airy rooms, fine for roomers; rent reduced.

EIGHTH, 1112 S.—9 rooms, bath, electric, decorated, $35. GA. 5412. (83)

**OPEN FOR INSPECTION**
39xx Eiler Street, real 4 and 5 room modern frame and brick bungalows.
NAHN-HERBERER R. CO., RIV. 4762.

EILER, 3928—5-room modern bungalow; reasonable. (c83)

ELENORE, 5470—Cottage, 5 rooms, hot-water heat, bath, $35. FLanders 3080.

ELLENWOOD, 4423—4-room brick bungalow; all conveniences; garage; reasonable.

FAIRVIEW, 4350—5-room bungalow; gas furnace and laundry; $28.

FAIRVIEW, 4020—New 5-room bungalow, reasonable; garage. (c80)

FRENCH COURT, 3856—New 5-room bungalow; 1 block south Loughborough. (c83)

FRENCH, 3741—5-room modern brick bungalow, $40.

GEYER, 3011—9-room modern home; 2-car brick garage, $30.
HENRY HIEMENZ R. CO., 614 Chestnut.

HANOVER, 4676—5-room cottage, garage, large yard; very reasonable. (c80)

HAWTHORNE BL., 3450—This lovely 10-room house; hot water heat, with oil burner, hardwood floors, electric refrigeration, 3-car garage; can be leased at a most reasonable figure to a responsible tenant.
E. L. BAKEWELL, CHestnut 5555.

HOLLY HILLS, 5741—5 rooms, garage, $55
HOLLY HILLS, 5624 S. Grand. Riv. 7217. (c62)

HUMMEL, 4737—5 rooms, modern, redecorated; garage; $35. Mr. Smith, CEntral 5290. (c)

HUMPHREY, 3871—9 rooms; garage; reasonable; key 3734 Utah. LA. 9761. (c)

ITASKA, 4522—5-room brick duplex; garage. Inquire 4037 Delor.

KOSCIUSKO, 3834—8-room frame cottage; large garden, $14. LAclede 3000.

LAFAYETTE, 1701-03 — Rooming. 12 rooms, 4 baths, steam heat; arranged for housekeeping. (c)

LAFAYETTE, 1546—House, 8 rooms, bath, furnace; rent reduced.

LONGFELLOW, 1911—7 large rooms, hot-water heat, garage, beautiful location, $65. Will decorate. CHestnut 1238.
W. B. SHELP & CO., 1014 Locust st.

LOUISIANA, 4855—4-room cottage; bath; furnace; double garage.

MIAMI, 4135—Modern 4-room bungalow, garage; reasonable. Prised 2875. (c7)

MORGANFORD, 3141—5-room frame; furnace; with garage; $25; near park.

## RESIDENCES FOR RENT

### South

O'MEARA, 3768—5-room modern bungalow; close to schools and transportation.
WM. J. HOLDAWAY, 722 Chestnut st.

OREGON, 2121—6 rooms, bath, hot-water heat; 2-car garage; reduced.

OREGON, 2834—4 rooms, modern, with large or small garage, reasonable.

PENNSYLVANIA, 4846—4 rooms, bath, furnace; laundry; garage; $25 month.

PRESTON PL., 1730—8 rooms, steam heat, $35. GRand 1388.

ROSA, 4046—Bungalow, 4 rooms, unfurnished or furnished; during July and August.

RUSSELL, 4252—7-room residence, modern; new screens, shades; first-class condition; rent $55. For appointment call JOST REALTY CO., CHESTNUT 2575.

RUSSELL, 3963—8 rooms, hot-water heat, all conveniences.
HY. HIEMENZ R. CO., 614 Chestnut st.

RUTGER, 2027—8 rooms, furnace; all conveniences; good neighborhood; rent $35.

SCHILLER, 3037—Cottage, 5 rooms, bath, gas, electric, garage, $25.

SIDNEY, 2750—4 rooms; tile bath; hardwood floors; $35. GRand 6702M.

SIMPSON PL., 1730—9 rooms, hardwood floors, etc.; in fine order.
HENRY HIEMENZ R. CO., 614 Chestnut.

SIMPSON, 1726—Residence, 9 rooms, hardwood floors, 2-car garage, suitable for 1 or 2 families. Victor 2472J. (c8)

TAFT, 4314—6 rooms, bath, hall room, furnace; 3-car brick garage; $40. (c)

TENNESSEE, 5024—6-room bungalow, 4 bedrooms, very modern, $65.
HOLLY HILLS, 5624 S. Grand. Riv. 7117.

WANDA, 6422—5-room bungalow, bath, garage, reasonable.

WANDA, 6065—7 rooms, modern; new rent. See today. Riv. 7631R. (c)

WILMINGTON, 4075—Cozy 5-room modern bungalow; garages; rent reasonable. Will decorate. OPEN. RIV. 4762.

WILMINGTON, 4162—4-room bungalow, bath, furnace; rent reduced; open today.

WYOMING, 4005—5 rooms, hardwood floors, tile bath, $35. KRELL, 7124 Chestnut. CH. 3095. (c)

### Southwest

ARTHUR, 6976—2d floor; $21; 3 rooms, modern; furnace; decorated. CH. 6747.
WM. KEANE JR., INC., Wainwright Bldg.

BENDICK, 3340—2 rooms, bath, modern cottage. Hiland 7314. (c83)

BLOW, 5330—Lovely 4-room bungalow; garage; $35. EVergreen 7462.

BRADLEY, 6219—5 rooms, bath and furnace; fine condition; $40. Open. EV. 1257

BUNGALOW—6 rooms, 2 baths, double garage, hot water heat, vacant June 15. 5700 block Holly Hills. PRospect 3911.

BUNGALOW—6-room brick, modern, garage, vacant Wednesday. Box Y-82, P.-D. (c80)

BUNGALOW—5 rooms, strictly modern, side drive; reasonable. FLanders 1307.

CHILDRESS, 3200—5-room brick bungalow, furnished or unfurnished. CA. 0941R

COLUMBIA, 6124—4 rooms, newly decorated; garage; very desirable; rent reduced.

COTTAGE—5 rooms, bath, garage, reasonable to adults. Riverside 7942J. (c)

DALE, 5474—Bungalow, 4 rooms, bath, garage; large yard, $35.

FYLER, 6235—4-room bungalow; modern; garage; $35. PRospect 7244. (c92)

FINKMAN, 5511—Modern 5-room brick bungalow; hot-water heat, refrigeration, large screened porch; 2-car garage. (c99)

GREGG, 1519—Cottage, furnished or unfurnished, 4 rooms and sunroom. (c7)

GRESHAM, 5305—5 rooms, bath, furnace, garage, $40. BRINKOP, LAclede 3040. (c83)

HEEGE RD., 5126—5-room duplex, bath, furnace, garage, $25; county.

HANCOCK, 6918—3 rooms, conveniences; garage, $35; newly papered, painted. (c)

HANCOCK, 6904—5-room bungalow, modern, near transportation. Bus 12.

LANSDOWNE, 5253—Owner's private home, 7 rooms, 4 bedrooms, garage; 17% reduced with 2 years' lease.

LINDENWOOD, 6425 — 5 large rooms, modern; garage; low rent. Riv. 4316.

LINDENWOOD PL., 6439—Beautiful 5-room modern bungalow; owner, GA. 8857.

LINDENWOOD, 4971—Reduced; five-room efficiency; porches; garage; refrigeration.

LISETTE, 5738—5 rooms, garage, $35.
HOLLY HILLS, 5624 S. Grand. Riv. 7117.

LOUGHBOROUGH, 5342—5-room modern bungalow, garage, $42.50. FL. 3560.(c)

MAGNOLIA, 6243—7-room modern residence; newly decorated; low rent. A. J. Franke Realty Co., 1008 Chestnut.

MAGNOLIA, 6240—6-room bungalow, newly decorated; yard; reasonable.

MARMADUKE, 6278—5-room Spanish tile bungalow, bath, furnace and garage; rent reduced to $45. Riv. 4108.

MARMADUKE, 6272—New 5-room bungalow; modern. Inquire within.

MILENTZ, 5722—5 rooms, studio living room, hot-water heat, garage, $65.
W. HAHN, 705 Chestnut. CHest. 8941.

MURDOCK, 5341A—Beautiful single 5 rooms, screened porch; garage.

MURDOCH, 5623—Cottage; 4 small rooms, toilet, no bath; $18.

NOTTINGHAM, 4940—5 rooms bath, convenient location. FLanders 3510. (c)

OLEATHA, 4331—4 dandy rooms, bath, furnace, two-car garage; rent $32.
HAUER-LUSTKANDL, 806 Chestnut.

ODELL, 6025—Bungalow; modern; 6 rooms, bath; garage. PR. 7812, week days.

OLEATHA, 6228—5-room modern bungalow, with beautiful yard; keys at 6230 Oleatha.

OLEATHA, 6424—Modern 4-room duplex bungalow.

ONE 5-room bungalow and garage, $40; 6-room duplex, $35; one 3-room bungalow, $31, brick. Call HI. 1532.

PERNOD, 6423—5-room modern bungalow, garage, reduced. Open. LAc. 3834. (c)

RESIDENCE—6 rooms, corner Marmaduke and Tamm av.; rent $40. PR. [illegible]

ROBERT, 5453—New 5-room brick; $45. EVergreen 6729.

ROSA, 5046—Bungalow, 4 rooms, unfurnished or furnished; during July and August. (c)

ROSA, 5110—4 rooms, sun parlor, kitchenette, strictly modern, $45, garage. (c)

SEIBERT, 4944—4 rooms, bath; reasonable. Call Sunday.

SMILEY, 6588—5 rooms, modern; garage; schools, transportation; large yard.

SOUTHWEST, 6827—3 rooms, toilet, $15.
BOKERN, Fullerton Bldg.

TIEMAN, 4063—Modern 3 rooms; garage; reasonable.

THOLOZAN, 6036—5 rooms, bath; hot-air heat.

TIEMAN, 4906—At 8612 Gravois, garage, 5 rooms, modern, rent $35. Key next door.

WALDEMAR, 6848—Cottage, 4 rooms, garage, concession. HI. 8234. (c)

**FOR RENT—BUNGALOWS, OPEN TODAY**
2828 Watson rd.; 5 rooms, modern, brick, garage. 6113 Southwest; brick, 5 rooms; modern; garage. 4380 Wilcox; brick, 4 rooms, modern; double garage.
TONY HUBLEMAN, Realtor, LAclede 9002

YALE, 2385—5 rooms, bath, garage; big yard; a real home.

### West

**HOMES FOR LEASE.**
2 Tuscany Park, Clayton; charming 10-room house, 3 baths, beautiful grounds, swimming pool.
400 Polo dr., 9 rooms, 3 baths, 29 S. living room. SLONIM R. CO., 615A Chestnut. CEntral 4363.

BLAKEMORE PL., 23—Bungalow, five rooms, one floor, hardwood floors, modern; 2-car garage; open; rent $40.
MULLIN-WALTERS RLTY. CO.

CABANNE, 5244—7-room modern house; sleeping porch; double garage; $65. (c)

CATES, 5805—9 rooms, newly decorated, heat, janitor; rent reduced to $65. HAUSCHULTE R. E. CO., 2407 N. B'way.

CLARKSON PL., 805 (3850 Enright)—9 rooms; garage; reasonable; open. E. L. BAKEWELL, CHestnut 5555.

COOK, 3860—9 rooms, electric, gas, bath, fine condition. CAbany 4634W.

COUNTRY CLUB CT., 7705—High-class 9-room home; 2-car garage; oil burner, refrigerator; reasonable to responsible party.
VAWDELL, 6035 DELMAR.

DAVIS DRIVE, 7800—Davis place; lovely home; 4 bedrooms 2 baths, sleeping porch, open porches; two-car garage; available immediately. R. R. & G. E. BULLOCK, 3900 Olive. FRanklin 6848.

DE GIVERVILLE, 5871—7 rooms, suitable for doctor, dentist; open 2 to 5.

DELMAR, 5882—12 rooms, 2 baths, near Grand av.; open; $65. 5910 Delmar, 9 rooms, $35.
GRACE, 100 N. 8th.

DELMAR, 5850—10-room residence, see Mr. Helming, JEff. 2344.

EASTON, 4343—Cottage, 6 rooms, bath, garage, yard; also flat, 4 rooms, rent $25.

EASTON, 4755—Rear; 5-room cottage; electric; $15.

ENRIGHT, 5548—11 rooms, modern; reasonable.
JOHN DOCKERY & SON, 1002 Chestnut.

ENRIGHT, 5728—11-room, modern, hot-water heat, 2-car garage, rent very low. Open all day Sunday.

ENRIGHT, 5179—Nine rooms, sleeping porch, double garage; reasonable. (c)

ENRIGHT, 5304—Residence, 7 rooms and garage.

FOUNTAIN, 4938—8 nice rooms; furnace; garage; large yard; open Sunday.

## RESIDENCES FOR RENT

### West

LADES, 7040—4 rooms, sun porch, bath, furnace.
A. KUST & SONS R. CO., MAin 4551.

AMILTON, 1389—7 large, light rooms; hardwood floors, steam heat; good condition; reasonable; open Sunday. (c36)

AWK, 724—4 rooms, bath, garage, decorated, rent $35. KAMP, CH. 8342.

OME—Beautiful, 7300 west, six rooms, sunroom, 3-car garage; references; adults. all FRanklin 3811, after Sunday. (c)

ULIAN, 5802—Corner; 9 rooms; hot-water heat; fine location for rooming or boarding house; all front rooms. FRankl 2378.

NSINGTON, 4740—5 rooms, bath, furnace, $25; gas electric. (c57

cPHERSON, 4255—12 rooms, new, beautiful, $72.50. Open 12 to 4.

"UNIVERSITY HILLS BUY"
515 Midvale, 9 rooms, 3 baths, well built; modern; biggest bargain anywhere; see today.
DIESTELHORST CO., PArkview 0200.

NERVA, 5014—9 modern, light rooms; newly decorated, painted; $48. (c

NERVA, 5026—9 rooms; 2 garages; good condition; modern; $50.

ORTHMOOR, 7164 — Beautiful 9-room house; 2 baths; sleeping porch; June 15 to Sept. 1.

AKLAND, 7082—5-room bungalow, modern; garage, $40. HI. 4157. Weekly.

LIVE, 3933—8 rooms, newly decorated; low rent. CA. 1063W.

LIVE, 4419—9-room house, newly painted, rent very cheap

AGE, 5331—Five rooms, tile bath, hot-water heat; newly decorated; garage; $
FRANCIS-PERRY-RUTH, 110 N. 7th st

AGE, 6700—Lee Brock Standard Oil station; new 5-room brick; garage; private street; $45 CAbany 9526. (c)

AGE, 5362—10 rooms, very convenient for large family; cheap. (c

RSHING, 5930 — 7 rooms, sleeping porch, double garage; redecorated throughout. Apply 5930 Pershing. CAbany 2057 (c99)

RSHING, 6189—8 rooms, bath, hot-water heat; tile bath; hardwood floors; 2-car garage. G. P. Alt, GArfield 3101.

RSHING, 4421—7 rooms; A1 order. E. L. BAKEWELL, CHestnut 5555.

ANKIN, 1425 (Richmond Heights)—8 rooms, 2 baths oil burner; 2-car garage; lot with shade trees; $90. T. ane 1031 Big Bend. Hiland 6373.

ESIDENCE—Beautiful 10-room; new, exclusive residential section; cost $42,000; lease for $225 month. FOrest 5562.

IDGE, 5046—Eight-room brick residence, newly decorated; bath, furnace; 2-car garage. $42.50.
FRANCIS-PERRY-RUTH, 110 N. 7th st

IDGE, 5849—7 rooms, bath, electric and furnace; garage; $45. CHAS. L. WEBER, 119 N. 7th.

IDGE, 5341—8 rooms, good order, reception hall; reasonable rent.

NION, 1484—Elegant 8-room residence; hot-water heat; nice yard; reduced to $

ERNON, 3718—Fine rooming house, 12 rooms, 2 baths; hardwood on first and second floors; newly decorated throughout; new furnace.
FRANCIS-PERRY-RUTH, 110 N. 7th

ERNON, 5336—10-room residence; 2 baths; low rental.
SAVINGS TRUST CO., AGENT.
4915 DELMAR BL. FOREST 8240.

ERNON, 5555—9 rooms, modern; newly decorated; $50; suitable for two families or rooming house. FOrest 3001W.

ERNON, 5612—7 rooms, tile bath; nice yard. $50. RO. 2390.

ALTON, 762—6 rooms, bath, furnace, garage; $35; open.
A. T. TERRY, SON & CO., 823 Chestnut.

ASHINGTON, 5901 — 11 rooms, bath, furnace; suitable for rooming house.
FLETCHER R. HARRIS REALTY CO., 306 N. 4th. MAin 5000.

ASHINGTON, 4203—14 beautiful rooms, 2 baths, hardwood floors, 3-car garage; rent greatly reduced.

ASHINGTON, 3850—8-room residence; water in rooms; reduced to $50.

ATERMAN, 5770—Fine residence, 9 rooms and sleeping porch; immediate possession; low rental; want good tenant; for appointment to inspect call
WM. J. ABBOTT RLTY. CO., CH. 803

FURNISHED or Unfurnished. 4334 Westminster Place; 9 rooms; 2 tiled baths, hot-water heat, hardwood floors.
MISSISSIPPI VALLEY TRUST CO.
CEntral 7830

ESTMINSTER, 3814—13 rooms, suitable for housekeeping; rent $90.

EST PARK, 5630—5 large rooms, bungalow, just south Forest Park; very cheap.
HARRY HARDT CONST. CO., 3125 Watson. Hiland 7380.

EST CABANNE PL., 5303—11 rooms, bath; your price; key at 5909 078W, or MA. 2680. FARRISH-KNA

ISE, 7044—5 rooms, modern; open. and 2821.

ISE, 6823—4 rooms; bath; laundry; ge; first-class shape; open Sunday.

## URNISHED HOUSES FOR RE

### North

OUSES—Furnished, cheap. Diamond Scenic, Riverview Gardens. See Ro

### Northwest

UNGALOW—5 rooms, garage, housekeeping room, $4. MUl. 3234.

### South

ASTLEMAN, 4065—6 furnished rooms, share with couple; $40.

### Southwest

AMPTON, 5647—Bungalow, furnished rooms, sleeping porch, sun parlor, walls, breakfast nook; beautiful room, garage in basement. Call HI. 2

OUSE—5 rooms, summer months. Louis Hills. FL. 0414.

### West

ARTMER, 5392—For summer; 6 roo electric icebox; yard; reasonable. 0154.

UNGALOW—5 rooms, modern brick; blocks west of Forest Park; nicely furnished; 2-car garage; references. HI. 6

ORNELL, 7373—Modern, beautiful End, completely furnished, summer less than unfurnished rent. PA. 4574

OUSE—8-room, furnished; garage ars. PA. 5536.

ESIDENCE—Modern, 10 rooms, 3 b beautiful middle west location; reas furnished or unfurnished. JE. 3

HAWMUT PL., 1202—Well furni home; Frigidaire; summer months; active location and rate; garage. erry 8423.

ANDEVENTER PL., 48—Beautifully nished charming drawing room, over garden, statues, lilies; nine rooms, ths, $60.

ERNON, 5432—Furnished, nine ro bath, hot-water heat, $70.
HN H. ABBOTT, 806 Chestnut, Room

ATERMAN, 7065 — 7 rooms, gar porch summer; reasonable. CA 22

## SUBURBAN PROP. FOR REN

LBIN, 8216—
5-room brick bungalow.

UNGALOW—New; 4 rooms; garage lot; near High Ridge. Route 30 enricks.

UNGALOW—Modern 5 and sunr rade and high school. FOr. 50

OTTAGES—Several 3, 4 and 5-roo desirable neighborhood, from $10 to per month; electric lights, water and grade and high schools; city mail deli regular bus service. P. M. Davidson, Delmar av., Granite City, Ill. TR

NDY 4-ROOM BRICK BUNGA ND GARAGE, MULBERRY 3700.

RSHINE, 713 (County)—6 rooms, large yard, screens, shades, awnings fruit trees.

AVIA, 10—Near race track; cl car line; 4-room frame; rent $12. ad 2322.

list of bungalows for rent from Armbruster, 5005 Midland, Overland EDW. GOCKE R. E. CO., 101 N.

OUSE—5 rooms, newly decorated; tric, garage; garden; opposite church ction 30 minutes from city; on vailable July 1; $20. Call WEbster

NHARDT, 314—4-room modern ent reasonable. Call Riv. 43

ORTH AND SOUTH, 2433—Brick dandy location; fruit, berries, chicken house, nice yard; garage.

ESIDENCE—Beautiful modern rooms, hot-water heat, hardwood garage. Creve Coeur, Mo. Call WE

ARTRIDGE, 1900 (7400 west on —Brick flat, 5 rooms, shower, hardwood floors including heat; $

ANDERS PL., 254 (Big Bend and roads)—6-room modern residence; all baths; 2-car garage. FOr. 65

UBURBAN, 6328—5 rooms, bath, tric, garage; $30. KAMP, CH.

ACHTEL, 827—Modern 7-room w; garage.

### RESIDENCES FOR RENT

West

GLADES, 7040—4 rooms, sun porch, bath, furnace. A. KUST & SONS R. CO., MAin 4551.

HAMILTON, 1389—7 large, light rooms; hardwood floors, steam heat; good condition; reasonable; open Sunday. (c90)

HAWK, 724—4 rooms, bath, garage, decorated; rent $25. KAMP, CH. 8342.

HOME—Beautiful, 7500 west, six rooms, sunroom, 3-car garage; references; adults. Call FRanklin 3811, after Sunday. (c)

JULIAN, 5802—Corner; 9 rooms; hot-water heat; fine location for rooming or boarding house; all front rooms. FRanklin 2578. (c)

KENSINGTON, 4740—5 rooms, bath, furnace; $25; gas electric. (c67)

McPHERSON, 4255—12 rooms, new, beautiful, $72.50. Open 12 to 4. (c)

"UNIVERSITY HILLS BUY"
515 Midvale, 9 rooms, 3 baths, well built; modern; biggest bargain anywhere; see today. DIESTELHORST CO., PArkview 0200.

MINERVA, 5914—9 modern, light rooms; newly decorated, painted; $48. (c)

MINERVA, 5026—9 rooms; 2 garages; good condition; modern; $50. (c)

NORTHMOOR, 7164 — Beautiful 9-room house; 2 baths; sleeping porch; June 15 to Sept. 1. (c)

OAKLAND, 7082—5-room bungalow, modern; garage, $40. HI. 4157. Weekly. (c65)

OLIVE, 3938—8 rooms, newly decorated; low rent. CA. 1065W. (c)

OLIVE, 4419—9-room house, newly painted, rent very cheap (c)

PAGE, 8331—Five rooms, tile bath, hot-water heat; newly decorated; garage; $35 FRANCIS-PERRY-RUTH, 110 N. 7th st.

PAGE, 6700—Lee Brock Standard Oil station; new 5-room brick; garage; private; $45 CAbany 9526. (c83)

PAGE, 5362—10 rooms, very convenient for large family; cheap. (c)

PERSHING, 5939 — 7 rooms, sleeping porch, double garage; redecorated throughout. Apply 5920 Pershing, CAbany 2057. (c99)

PERSHING, 6152—9 rooms, bath, hot-water heat; tile bath; hardwood floors; 2-car garage. G. P. Alt, GArfield 3101.

PERSHING, 4421—7 rooms; A1 order. E. L. BAKEWELL, CHestnut 5555.

RANKIN, 1425 (Richmond Heights)—8 rooms, 2 baths; oil burner; 2-car garage; large lot with shade trees; $90. T. L. Lang, 1031 Big Bend. HIland 6373.

RESIDENCE—Beautiful 10-room; new, exclusive residential section; cost $42500; lease for $225 month. FOrest 5562.

RIDGE, 5046—Eight-room brick residence; newly decorated; bath, furnace; 2-car garage; $42.50.
FRANCIS-PERRY-RUTH, 110 N. 7th st.

RIDGE, 5849—7 rooms, bath, electric and furnace; garage; $45. CHAS. L. WEBER, 119 N. 7th.

RIDGE, 5341—8 rooms, good order, reception hall; reasonable rent.

UNION, 1484—Elegant 8-room residence; hot-water heat; nice yard; reduced to $45. PR. 6906. (c)

VERNON, 5718—Fine rooming house of 12 rooms, 2 baths; hardwood on first and second floors; newly decorated throughout; new furnace.
FRANCIS-PERRY-RUTH, 110 N. 7th st.

VERNON, 5326—10-room residence; two baths; low rental.
SAVINGS TRUST CO., AGENT,
4915 DELMAR BL. FOREST 8240.

VERNON, 5555—9 rooms, modern; newly decorated; $50; suitable for two families or rooming house. FOrest 3001W.

VERNON, 5612—7 rooms, tile bath; nice yard. $50. RO. 2390. (c)

WALTON, 762—6 rooms, bath, furnace; garage; $33; open.
A. T. TERRY, SON & CO. 823 Chestnut.

WASHINGTON, 3891 — 11 rooms, bath, furnace; suitable for rooming house. FLETCHER R. HARRIS REALTY CO., 200 N. 4th. MAin 5800.

WASHINGTON, 4205—14 beautiful rooms, 2 baths, hardwood floors, 3-car garage; rent greatly reduced. (c)

WASHINGTON, 3850—8-room residence; water in rooms; reduced to $50. (c)

WATERMAN, 5770—Fine residence, 7 rooms and sleeping porch; immediate possession; low rental; want good tenant. For appointment to inspect call WM. J. ABBOTT RLTY. CO., CH. 8935.

FURNISHED or Unfurnished. 4334 Westminster Place; 12 rooms; 2 tiled baths, hot-water heat, hardwood floors.
MISSISSIPPI VALLEY TRUST CO.
CEntral 7830

WESTMINSTER, 3814—13 rooms, suitable for housekeeping; rent $90.

WEST PARK, 5830—5 large rooms, nice bungalow, just south Forest Park; rent very cheap.
HARRY HARDT CONST. CO.,
3125 Watson. HIland 7350. (c)

WEST CABANNE PL., 5903—11 rooms, bath; your price; key at 5909. CA. 3076W or MA. 2686. FARISH-KNAPP.

WISE, 7044—6 rooms, modern; open. HIland 2821.

WISE, 6825—4 rooms; bath; laundry; garage; first-class shape; open Sunday. (c)

### FURNISHED HOUSES FOR RENT

North

HOUSES—Furnished, cheap, Diamond and Scenic, Riverview Gardens. See Roberts.

Northwest

BUNGALOW—5 rooms, garage, $45; housekeeping room, $4. MUl. 5254. (c)

South

CASTLEMAN, 4069—6 furnished rooms to share with couple; $40.

Southwest

HAMPTON, 2847—Bungalow, furnished, 8 rooms, sleeping porch, sun parlor, craftex walls, breakfast nook; beautiful bathroom, garage in basement. Call HI. 2618. (c)

HOUSE—6 rooms, summer months. St. Louis Hills, FL. 0414. (c)

West

BARTMER, 5592—For summer; 6 rooms; electric icebox; yard; reasonable. FOrest 0153. (c7)

BUNGALOW—5 rooms, modern brick; two blocks west of Forest Park; nicely furnished; 2-car garage; references. HI. 6305.

CORNELL, 7575—Modern, beautiful West End, completely furnished, summer months at less than unfurnished rent. PA. 7574J. (c99)

HOUSE—8-room, furnished; garage for 2 cars. PA. 5536. (c82)

RESIDENCE—Modern, 10 rooms, 3 baths, beautiful middle west location; reasonable; furnished or unfurnished. JE. 3238. (c83)

SHAWMUT PL., 1202—Well furnished home; Frigidaire; summer months; attractive location and rate; garage. MUlberry 8433. (c)

VANDEVENTER PL., 68—Beautifully furnished charming drawing room, overlooking garden, statues, lilies; nine rooms; two baths, $60. (c92)

VERNON, 5432—Furnished, nine rooms, bath, hot-water heat; $70. JOHN H. ABBOTT, 806 Chestnut, Room 301

WATERMAN, 7065 — 7 rooms, garage; porch summer; reasonable. CA 2253W. (c8)

### SUBURBAN PROP. FOR RENT

ALBIN, 8216—4-room brick bungalow.

BUNGALOW—New; 4 rooms; garage; garden; near High Ridge, Route 30. L. Henricks.

BUNGALOW—Modern 5 and sunroom; grade and high school. FOr. 5036. (c)

COTTAGES—Several 3, 4 and 5-room, in desirable neighborhood, from $10 to $20 per month; electric lights, water and gas; grade and high schools; city mail delivery; regular bus service. P. M. Davidson, 1920 Delmar av., Granite City, Ill. TRi-City 1709.

DANDY 4-ROOM BRICK BUNGALOW AND GARAGE. MULBERRY 5700.

ERSKINE, 713 (County)—6 rooms, bath, large yard, screens, shades, awnings; garage; fruit trees.

FLAVIA, 102—Near race track; close to car line; 4-room frame; rent $12. NEwstead 2323.

GET list of bungalows for rent from Mr. Armbruster, 9005 Midland, Overland, Mo., or EDW. GOCKE R. E. CO., 101 N. 9th.

HOUSE—3 rooms, newly decorated; electric, garage; garden; opposite church, in Fenton, 30 minutes from city; on Gravois; available July 1; $20. Call WEbster 768. (c99)

LENHARDT, 314—4-room modern bungalow; rent reasonable. Call RIv. 4310. (c)

NORTH AND SOUTH, 2432—Brick house, handy location; fruit, berries, garden, chicken house; nice yard; garage.

RESIDENCE—Beautiful modern home, 8 rooms, hot-water heat, hardwood floors, garage. Creve Coeur, Mo. Call WEstmore 4771.

PARTRIDGE, 1509 (7400 west on Page)—Brick flat, 5 rooms, shower, screened, hardwood floors including heat; $35.

SANDERS PL., 824 (Big Bend and Berry roads)—6-room modern residence; 2 tile wall baths; 2-car garage. FOr. 8586. (c)

SUBURBAN, 6339—6 rooms, bath, gas, electric, garage; $28. KAMP, CH. 8342.

YACHTEL, 827—Modern 7-room bungalow; garage. (c99)

### SUBURBAN PROP. FOR RENT

FOR LEASE
New Residence, Lake Forest
(unfurnished)
Contains 4 bedrooms, 2 baths, maid's room and bath; beautiful surroundings. Located near Clayton and Hanley roads. Reasonable rental to desirable tenant; immediate occupancy. Full details upon request.
SHAW & FRANCIS, INC.
1023 Locust St. CHestnut 5055
(Sunday Call STerling 0703)

We have 4 of the most attractive houses in St. Louis County for lease; they range in price from $150 up to $500 a month. Leases from 1 to 3 years.
EDWARD L. BAKEWELL
118 N. 7th St.
CHestnut 5555

9500 Gravois Rd.
1 block north of Ivy av. 5-room modern brick bungalow, tile bath, 2-car garage. Rental $37.50.
M. Delugach, CLifton 2541

1932 RENTALS

| | |
|---|---|
| 6047A Bartmer: 3 rooms, hardwood floors, furnace, tile bath | $27.50 |
| 4646A Cottage; 3 rooms and bath | 20.00 |
| 4712A Kensington: 3 rooms | 16.00 |
| 3902A Labadie; 4 rooms, bath | 25.00 |
| 3902 Labadie; 4 rooms, bath and furnace | 27.50 |
| 3908 Labadie; 4 rooms, bath and furnace | 30.00 |
| 5642A Page; 4 rooms, bath, furnace | 30.00 |
| 3917A N. Vandeventer: 3 rooms and bath | 20.00 |
| 5312 W. Florissant, 5 rooms, bath | 30.00 |
| 5487 Union; 5 rooms, bath | 30.00 |

B. H. STOLTMAN R. E. CO.,
4063 CHOUTEAU. NEWSTEAD 1091 (c62)

AN ATTRACTIVE BUNGALOW
In beautiful Pasadena Park, 7300 west on Florissant rd. City telephone and one street car fare.
ALBERT WENZLICK R. E. CO.
411 North Hills Dr. YOrktown 1190, Or Display Bungalow, 805 Country Club Dr.

WILL lease my beautiful country home for 5 years. 2½ acres fine trees, shrubbery, lily pool, rock garden and up-to-date residence, $125. For further information write Box J-296, Post-Dispatch.

Brentwood

BUNGALOW—New 5-room; hardwood floors; tile bath; garage inside; North Rock Hill and Hillchester av.; $30. Inquire 8812 Madge. (c)

PATTON, 1729—Modern 5-room bungalow $35. HIland 0999.

Clayton

VERY desirable 8 rooms; large yard with trees; good location; 2-car garage; oil-burner, 2 baths; $110. Also 6 rooms with beautiful grounds, $100.
"See Eggers of Clayton"
16 S. Central, Clayton. Ran. 8155.

BONHOMME, 7745—3 rooms, bath, garage; electric, gas and heat furnished, $30.

FORSYTHE, 7512—8 rooms, modern, Murphy bed, garage. PRos. 2020. (c62)

HOME—Beautiful 8-room, screened porch, trees; summer. PArkview 4163J. (c99)

HOME—6 rooms, garage, porches, sleeping porch, trees. PArkview 6084J. (c62)

LYLE, 10 N.—7600 west on Forsythe, 6 rooms, first floor of 2-family residence; all modern. (c)

MERAMEC, 220 N.—Apartment, modern; 4 rooms, refrigeration; garage. WY. 6290. (c99)

Ferguson

$35 PER MONTH.
Practically new, modern 5-room brick bungalow, brick tile lined garage. Open all day Sunday. 15 Lee av., Ferguson, Mo.

BUNGALOW—4-room furnished or unfurnished. 322 Marguerite.

HOUSE—5 rooms, sleeping porch, furnished for summer; desirable location. YOrktown 1191. (c)

HOUSE — Attractive 7-room enclosed sleeping porch and sun parlor; 2-car garage. YOrktown 0437. (c7)

SUBURBAN, 200—4 rooms, bath, garage, chicken house. $23. EV. 8762.

Florissant

MARY AND DOWLING AV.—New 4-room brick; very conveniently located on one-fare car line; rent $20. NEwstead 2323.

Glendale

BUNGALOW—Attractive 6-room bungalow; tile bath, garage; 714 Sappington rd.; convenient to two car lines and bus, school and stores; possession July 1; rental $57.50. Phone CH. 9153. (c)

BUNGALOW—For lease; 6 rooms; first floor; maid's room 2d floor; lot 100x150; $75. 115 Elm av. (c99)

Jennings

CLIFTON, 8518—Bungalow, 5 rooms, garage, all conveniences, $38. (c)

Kenwood Springs

MANOLA, 3713—5 rooms, like new; one floor; garage; rent low. NEwstead 2414.

Kirkwood

Bodley Arms Apartments
125 WEST BODLEY AV., KIRKWOOD
Four rooms and breakfast nook. 5-room efficiency; colored tile bath oil heat, hot water; garage; refrigeration furnished; large lawn with beautiful parklike surroundings; $55 and $60. Call KIrkwood 745, or
ROBERT HANSON, Realtor, Fullerton Bldg.

ANDREWS, 532—5 room modern cottage; $25; near car loop.

APARTMENT—3-4 room efficiency; $25. 110 N. Clay.

BUNGALOW—English, stucco and brick, 5 rooms; 20-ft. studio living room, fireplace; oil burner, electric range; beautiful location; Seminole Trail, Osage Hills; will rent or sell; open for inspection Sunday or call PRos. 2309 evenings. (c99)

BUNGALOWS
5-room bungalow at 1032 Taylor and a 6-room bungalow at 1032 Curran, in Adele pl., Denny and Manchester rds., are available for renting at the present time. FRANK W. SCHRAMM CO. MAin 1823.

COUNTRY ESTATE—Small, attractive; furnished or unfurnished; conveniently located; reasonable rent. Phone KIrkwood 1266. (c62)

ESSEX, 326W—4 rooms and 5 rooms; every convenience; low rent; water license paid; owner; Kirkwood. (c99)

HOUSE—Big Bend and Edna av., 5 rooms, bath. Kirkwood 67. (c99)

LEE, 439—Kirkwood; 4-room bungalow, bath, garage, $22.50; 1 block car line; no agent.

LINDBERGH, 358 — 4-room bungalow, modern; $35. HAMMELL R. E., RI. 5070

LOG HOUSE—For July and August; unusually different; country home; completely furnished; 3 bedrooms, 2 baths, Kirkwood 583. (c)

RESIDENCE—8 lovely rooms, 2 bedrooms and screened porch on first floor; corner lot; filled with trees, shrubs and flowers; close in.
HENLEY CO., 111 W. WASHINGTON.

464 N. TAYLOR
Kirkwood; 8-room modern residence; hot-water heat, oil burner; 2-car garage; beautiful grounds; 1 acre or 5. Open for inspection. CHestnut 1238.
W. B. SHELP & CO., 1014 Locust.

"THRUSHCROSS"—One of the most beautiful homes in Kirkwood; large shaded grounds, 2 sleeping porches, 3 baths; July 1 to Sept. 30; low rent. Box A-407, Post-Dispatch. (c99)

VIRGINIA, 1731—3 rooms, bath, furnished or unfurnished. Kirkwood 1960J, Kirkwood Mo. (c1)

Maplewood

BELLEVUE, 2500—4-room flat; modern; Murphy bed; very conveniently located.

BELLEVUE, 2315—4 rooms, electric refrigerator, Murphy, $35; garage, $2. (c99)

BELLEVUE, 2527—6 rooms, sunroom, 2-car garage; large yard.

BUNGALOW—4 rooms, bath; gas, electric; furnace. Apply at 7518 Kennelly.

GAYOLA, 7430—Modern 5-room brick bungalow, garage, electric refrigeration.

GERARD, 7837—5-room brick bungalow; modern; garage; rent reduced.

GREENWOOD, 3522—3 rooms, bath, furnace, $20. 3522A, 4 rooms, bath, $17, HIland 8254. (c76)

**Lost purses and money are restored almost daily through POST-DISPATCH wants. "Most persons are honest" and return articles they find if the loss is advertised. Call MAin 1111.**

### SUBURBAN PROP. FOR RENT

Maplewood

HAZEL, 7434—Frame residence, 6 rooms, bath, garage. Phone HI. 9698. Monday.

HOUSE—Modern 7-room; excellent location. $75. WEbster 3137. (c)

MAPLE, 7417—3-room efficiency; gas stove, day-bed, icebox, heat, janitor service; rent reduced. J. W. KERR R. CO., 109 N. 10th. CHestnut 1235.

MARIETTA, 7331—Four-room flat, bath, reduced; will decorate. RIverside 4904. (c99)

MARION COURT, 7607 (Maplewood)—Attractive 6-room bungalow, all modern convenience, Frigidaire, garage.

FLORENT, 2512—5-room brick bungalow; $35.

7211 RICHMOND PL.
5-room efficiency; newly decorated throughout; beautiful texture walls, electric refrigeration; janitor service; garage if desired; rent reasonable.
GIRALDIN BROS. R. E. CO., 813 Chestnut

ROSELAND TERRACE, 2637 (Maplewood)—Desirable sleeping room; convenient transportation.

SUTTON, 2641 — 6-room residence; newly decorated, $40. CURT C. MACK, CH. 5867 (c80)

CUT AGAIN—NOW $18
7528A Woodland, block west Maplewood car loop; 3 rooms, bath, decorated.

ZEPHYR PL., 7265 — 5-room residence; hardwood floors; steam heat; garage. HIland 7203.

Overland

SEE THIS
First floor of single flat, 5 large rooms and bath; screened porch; lots of light and air all around; heat furnished and janitor service, electric refrigerator; gas range, brick garage; 815 Westgate av.
APEX REALTY CO. MAIN 4860.

BRISTOL, 8921 (1 block from St. Charles rd.)—5 rooms, tile bath, furnace, hardwood floors, garage; reasonable rental; open this afternoon.
MOUND CITY TRUST CO., Agt., EVergreen 1000. Union and St. Louis.

FOREST, 8542—3-room bungalow, fruit and shade trees; quiet, near schools, churches, stores and street cars.

GRANDVIEW DRIVE, 288 (Riverview Gardens)—Beautiful 5-room bungalow furnished or unfurnished; living room, 13x24 feet, garage. (c)

HOUSE—4 rooms, garage, chicken house; large lot, fruit and shade, one fare downtown; first house south of St. Charles Rock road on Wise ave. (c)

LESLIE, 2419—6 rooms, $22.50; steam heat, modern; garage. CHestnut 6747. WM. KEANE JR., INC., Wainwright Bldg.

PERRY, 6436—5-room brick bungalow; garage; newly decorated; concession. (c)

MIDLAND BL., 9518—Bungalow, five rooms, carline; new hardwood floors. WYdown 0367. (c)

ROBERTSON CT., 9810—5-room bungalow; bath, furnace; newly decorated; $25. FOr. 8580. (c)

Pine Lawn

BARRETT, 3814—Bungalow, modern, new, 4-room efficiency; garage; reasonable.

HOUSE—8-room brick, almost new, suitable 2 families, $35; very convenient. Key at 2409 Kienlen. (c)

JENNINGS RD., 5348—highway; 4 fine, large rooms, bath, attic, porch, shady yard, garage, shades, screens; reduced.

JENNINGS RD., 3907—5 rooms; modern, brick, $40. KAMP, CH. 8342.

JENNINGS RD., 3811, 3813A—3 rooms, bath, hot-water heat furnished; garage.

KIENLEN, 2300—Bungalow, 5 rooms, tile bath, Murphy bed; modern; reference.

ROSEWOOD, 4705—Small cottage, $12 for couple only; block east Jennings rd.

Richmond Heights

BIG BEND AND HARTER—4-room efficiency; light, gas, refrigeration; concession. T. L. LANG, 1031 Big Bend. HIland 6373.

MOVING TO CALIFORNIA, WILL RENT MY 6-ROOM BUNGALOW FURNISHED; CRAFTEX WALLS, METAL WEATHER-STRIPS, AUTOMATIC OIL HEAT, AUTOMATIC HOT-WATER HEATER, LARGE FRIGIDAIRE, SHADES, CURTAINS AND SCREENS; SIDE DRIVEWAY TO GARAGE; GRAPE ARBOR, TREES, LARGE YARD, CLOSE TO CHURCHES AND SCHOOLS; ONE BLOCK FROM MARKET AND CITY LIMITS CAR LINE AT 7000 WEST. IT PAYS YOU TO INVESTIGATE. LOW RENT. 1107 BLENDON PL. (c)

ARLINGTON, 7436—4-room brick bungalow; hot-water heat; built-in garage; desirable location; rent $50. HIland 2249.

ARTHUR, 7719—5 rooms, garage, $30. T. L. Lang, 1031 Big Bend. HIland 6373.

BELLEVUE, 1421—Opposite St. Luke's; 7 rooms, bath, oil heat, 2-car garage, $70. PArkview 1500.

2304 BIG BEND RD.
Four rooms; heat, refrigeration, janitor service; will redecorate; rent $40.
GIRALDIN BROS. R. E. CO., 813 Chestnut

BIG BEND, 1524A—4-room modern single; reasonable. CAb. 5346W.

BOLAND, 1280—5 rooms; unusually nice; garage; $45. T. L. Lang, HIland 6373.

BUNGALOW—Modern 2-story brick, five large rooms, alcove; sleeping porch; garage; hot-water heat; rent $60. HI. 4867.

GLADES, 7329—Duplex, 2d floor, 4 rooms, bath and shower; high, cool, clean, quiet; hardwood floors, electric refrigeration, light, heat, gas, phone and garage included. (c53x)

HAWTHORNE PL., 1501—7-room modern house; garage; $55. HI. 7231. (c)

LILE, 7717—Bungalow flat, 5 attractive rooms, garage, $45. T. L. Lang, 1031 Big Bend. HIland 6373.

WARNER, 7565—6-room bungalow, garage, reasonable. T. L. Lang, 1031 Big Bend. HIland 6373. (c83)

St. Charles

FOURTH, 1712 N.—1705 N. 3d st.; 4-room bungalow, modern garage, $22.50. WM. KEANE JR., INC., Wainwright Bldg.

St. John's Station

BRISTOL, 8921—5 rooms, bath, furnace and garage, $35. JEfferson 8892.

Vinita Park

MADISON, 8374—Vinita Park bungalow; 4 rooms, modern; garage; screened porch; large lot; rent reduced to $26; 1 block from churches and schools.

University City

AHERN, 7568—4-room bungalow; furnace and electric; also garage, $30.
CHAS. L. WEBER, 119 N. 7th.

AMHERST, 7111—Second floor, 2-family apartment, 6 rooms studio living room, tile kitchen and bath, 2-car basement garage, oil heat, cool in summer; insulated with rock wool. PArk. 0203M. (c)

AMHERST, 7350A—Modern 6-room apartment; heat furnished; garage; low rent; open.

BARTMER, 6647—4 rooms, modern, newly decorated, garage; reduced to $30. (7)

BEAUTIFUL FLAT, $30
1223 Bellevue; 4, sunroom, Murphy bed, lovely floors, tile bath; bargain. ST. 1118.

CANTON, 7527—University City; 5-room brick; colonial type; garage.

CHAMBERLAIN, 6708—Beautiful 6-room bungalow; double garage; open; $50.

CORBETT, 6937—4-room bungalow, double garage; $25.

COTTAGE—Modern, furnished or unfurnished, 3 rooms, large screened-in porch, large yard; garage; cheap. PA. 1377J.

DARTMOUTH, 7110A—5-room apartment, modern; refrigeration; open.

DORSET, 7255—New 6 rooms, breakfast nook and sun room, lavatory 1st floor, 2-car garage, near schools. (c)

HANLEY RD., 420 N.—6 rooms, awnings, oil burner; 2-car garage. (c)

HIGHLAND, 1618—7600 west on Page; 5 rooms, bath, water, gas, electric; large yard; garage. Call NEwstead 2323.

HOUSE—Charming; 4 bedrooms, 2 baths, oil burner; delightful, cool district; July 7; $100 per month to responsible tenant. PK. 4135R. (c83)

IRMA, 1042 (University City) — Three rooms, bath; $16; open.
MULLIN-WALTERS REALTY CO., INC.

JULIAN, 7675—Modern bungalow; large, shady yard; near transportation; reasonable. (c80)

NORTHMOOR DR., 71x — Brand-new, 8 rooms, 2 baths. CAbany 6269J. PArkview 7088W.

NORTH-SOUTH RD., 1084—4 rooms, modern; garage optional; reasonable.

RICHARDS, 8430—Modern bungalow; 4 rooms, sunroom; garage; $35; 2 blocks north of Olive; open. (c80)

RICHARD, 8422—3-room bungalow; open Sunday. Daytdale, University City. (c)

SHAFTESBURY, 7347—Six rooms, $75. CAbany 8500. (c80)

TRINITY, 906—Bungalow, 6 rooms, schools, churches, reasonable; attractive.

TULANE, 7365—Upper or lower flat, 6 rooms, modern. FOrest 2344. (c62)

TULANE, 7014A—5 modern rooms, front and back porch. HIland 2154.

WASHINGTON BL., 7536—New 5-room English residence, hot-water heat, hardwood floors, strictly modern; 2-car garage; large yard; for card of admission see O. J. McCAWLEY R. CO. MAin 2813.

WASHINGTON, 7444—House, furnished or unfurnished; 5 rooms, sleeping porch; June 15 to Sept. 1; longer lease, unfurnished; reasonable. CAb. 5148J.

### SUBURBAN PROP. FOR RENT

Valley Park

BENTON, 414—Modern flats, 4 and 5 rooms; bargain; $12.50 month, Sunday.

Webster Groves

ATALANTA, 627—6-room, 2-story, 3 bedrooms, hardwood floors throughout; oil burner; ½ block grade school; will lease 1 or 2 years, furnished or unfurnished, to reliable party. Owner. Phone WEb. 3819.

ATALANTA, 330—5 room modern bungalow; nice yard, garage. EV. 1525. (c8)

ATTRACTIVE 7-room colonial; big lot; $65 month. WEbster 2589.

BIG BEND, 7724—Beautiful 4-room apartment; refrigeration; reasonable. HI. 8365.

BONITA, 612—South on Berry rd., from Lockwood to Bonita; residence, new six rooms; lot 100x150. HU. 0807. (c99)

CALIFORNIA, 420—4 bedrooms; modern in all respects. Call WEbster 1055. (c8)

CHESTNUT, 241—7 rooms; large grounds; fruit and shade; school and bus. LA. 0072

CLYDEHURST, 6—6-room brick bungalow, very attractive, $60. REp. 3881. (c)

CRAWFORD, 9230—New 5-room modern brick bungalow. WEb. 2323. (c)

D. STREET, No. 3—4-room frame bungalow, hardwood floors, bath, furnace, rent very reasonable. MOUND CITY TRUST CO. EVergreen 1000.

D. STREET, No. 3—4-room frame bungalow, hardwood floors bath furnace, rent very reasonable. MOUND CITY TRUST CO., EVergreen 1000.

320 HELFENSTEIN AV.
Beautiful Dutch Colonial 6 rooms, sunroom and sleeping porch, for sale or lease; open for inspection. JAS. C. MORFIT, 718 E. Big Bend rd.

HOMES—4 to 7 rooms. See what we have to offer.
OLD ORCHARD BK. R. C. RI. 1200.

HOUSE — Modern, 7 rooms, garage; $75, WEbster 4363.

LEE, 604—8 rooms, sleeping porch, 3 baths, large, beautiful lot; trees; 2-car garage; rent reduced from $165 to $100. Call REpublic 1414. (c83)

LUCILLE PL., 253—New small bungalow; bath; couple; reasonable. PRospect 8694.

MAPLE, 34 S.—July and August: 6-room house; large sleeping porch, garage; electric refrigerator. WEbster 3191. (c)

NEWPORT, 450—4; bedroom; modern; steam heat; garage; bargain, ST. 1118.

OAKS COURT, 518—Modern, 3 bedrooms, bath, 2d floor; maid's room, bath 3d floor. Phone REp. 0012.

PAPIN, 253—6-room brick, large yard, beautiful trees, $65.

RESIDENCES—5 to 7 rooms, $65; reduced from $90. WEbster 648.

SELMA, 312—6 rooms, sun parlor; garage; card of admission. FOrest 1509.

SEVERAL HOUSES and bungalows. We will assist you in getting located. FIRST NATIONAL RLTY., REp. 3881.

SUMMIT, 111—7-room dwelling, furnished; beautiful grounds.

TWINING PL., 952—Modern 7-room bungalow; large lot; double garage; $45. (c)

YEATMAN, 530—Bungalow, 5 rooms, tile bath, hardwood floors, hot-water heat, garage; $47.50; lease $45. WE 3130. (c62)

YALE, 704—Modern 6-room residence; sleeping porch; garage; ideal home; large grounds. WEbster 3695. (

Wellston

EDMUND, 2118—Residence, 8 rooms or 2 families; garden; double garage; reduced to $40. 2740 Semple.

ISABELLA, 6307—5 rooms and bath, $30. Downstairs. (c)

LULA, 1658—3 nice, large rooms, water, electric, gas, bath, $18. MUl. 7519. (c)

MYRTLE, 6433—3-room cottage, $10, MU. 5873. (c)

WELLSTON PL., 1532—Cottage, 4 rooms, bath, newly decorated.

WELLSMAR, 6309—4 rooms and bath; $20; decorate to suit tenant.

West Walnut Manor

JANET, 5705—4-room cottage, garage in basement, $15 month. HI. 9521. (c99)

Suburban Property—Furnished

BIG BEND, 2551—Neatly furnished 3 rooms, bath, modern; reduced. (c65)

FURNISHED house for summer; large, cool bedrooms; beautiful yard; references. WEbster 1824.

LEEDALE DR., 6921 (Off Lucas Hunt and Maywood): beautiful subdivision; new bungalow; new furniture.

Clayton

EDGEWOOD DRIVE, 316—Small house, yard, trees, insulation; for summer. (c62)

Kirkwood

SAPPINGTON, 715 N. (Kirkwood)—Furnished or unfurnished 7-room bungalow; near school and car line; large yard. Kirkwood 364J. (c)

LARGE cool, Kirkwood home, $125 for August; tennis court, fruit. KIrk. 920W.

Richmond Heights

ETHEL, 7542—Lovely 5 large rooms; screened porch; garage; reasonable.

St. John's Station

APARTMENT—Modern 2-room, furnished. Call WAbash 1270J. (c99)

University City

APARTMENTS—Furnished and unfurnished, beautifully equipped; 4 and 5 rooms; close to transportation. Phone Sunday, CA. 5483. Week days, JEff. 2440. (c68)

DUPLEX—4 rooms, nicely furnished, unlimited time. CAbany 4146; adults. (c62)

WILL rent for summer my very modern, 7-room residence; furnished; in county; large yard; rent reasonable. Call CLay. 95W

Webster Groves

IVANHOE PL., 514—Modern 4-room-stucco bungalow, beautifully furnished; Frigidaire; basement garage; large yard; $55. WEbster 3972W. (c99)

RESIDENCE—7 rooms, large sleeping porch, 2 baths, acre of ground; shade trees, splendid for children. WEbster 2347. (c90)

SWON, 738 E.—Furnished apartment, 4 rooms, bath, garage, electric refrigeration, gas, light, heat, water included, close to transportation. (c99)

### HOUSES, FLATS, ETC. FOR RENT, FOR COLORED

Rents Only $10, $20 and $22.50
2 rooms and toilet, 4 rooms and bath, 5 rooms and bath, electric, gas and separate entrances. See 1805 to 1814 Papin st. EUGENE J. ALTHEIMER, WILLIAMS & CALMER, INC., 817 Chestnut st. (*)

ADAMS, 2233—3 nice rooms, bath, electric; $14.

ALDINE, 4244W—3 rooms, bath, screens, shades, $20.
WEST ST. LOUIS TRUST CO., FR. 0461. (c*)

ALDINE, 4422A—3 rooms, bath, $23. EASTON-TAYLOR TRUST CO., FR. 6171. (*)

ALDINE, 3910—4-room cottage, bath, electric, $22.50. COl. 3740. (c*)

BALDWIN, 2623—2 large rooms, electric, $11, one room, $6.

BELL, 3205A—5 nice rooms, bath, electric; reduced to $20

BELL, 3825—4 rooms, all conveniences, DElmar 0073W. (c*)

BIDDLE, 1530—4 rooms, bath, toilet, electricity; rent reduced. O. J. McCAWLEY R. CO. MAin 2813.

BIDDLE, 2037A—4 rooms, all conveniences, $13.50. DElmar 3202M. (c99*)

BRANTNER, 3131—3 rooms, bath; $16.
Chestnut, 2115—6 rooms, bath; $30.
Chouteau, 2800A—3 rooms, elec; $12.50.
Cote Brilliante, 4293W—2 rooms, $12.
Sheridan, 2922—4 rooms, bath; $20.
Tenth, 1811N.—2 or 3 rooms; $7.50-$9.50.
Tenth, 1229 N.—3 rooms, electric, $10.
MORRIS AACH R. CO., Inc., 826 Chestnut. (*)

CAROLINE, 3105A—Beautiful 4-room flat, toilet, electric, gas; A1 condition; cheap. (c*)

CASS, 2936—4 rooms, gas, electric, $14; 2 rooms, $10. FR. 8617. (*)

CHOUTEAU, 3202B—4 rooms, gas, electric; $12. Apply 2610A Chouteau. (*)

CLARK, 3431—3 large rooms, bath, newly decorated, painted; gas, electric. (c82*)

CLARK, 2747—4 rooms, bath, gas, electric, $23. CAb. 6913J. (c*)

COMPTON, 719 N.—3 rooms, bath, $32. 2616 Mills, 6 rooms, electric, $16. 12 N. 21st, 3 rooms, electric. BOKERN, Fullerton Bldg. (*)

COMPTON, 216 N.—6 rooms, bath, furnace and extra basement kitchen; $40. GEO. W. OTTENAD REALTY CO. 808 Chestnut. MAin 1277. (*)

COMPTON, 716 N.—4 rooms, bath, $18. JOHN S. BLAKE & BRO., 815 Chestnut. (*)

COOK, 4336A—Flat, 4 large, scrubbed rooms, bath; high-class colored; cut again, $30; open; agent there 2 to 5. (*)

COOK, 3747—3 rooms, toilet, newly decorated. KAMP, CH. 8342. (*)

CORA, 2522A—4 large rooms, bath, furnace, good condition. $27. (*)

### HOUSES, FLATS, ETC. FOR RENT, FOR COLORED

COTTAGE—South Kinloch Park, Booker av., 3 room cottage, newly painted and decorated; $11 per month. B. M. FRANK R. E. CO., 705 Chestnut st. MAin 4408.

DICKSON, 2722A—3 rooms, bath, toilet, electric, $16. GRAEF, CHestnut 1849. (c*)

DIVISION, 2103A, 2105A—3 large rooms, electricity, gas; only $12. MATHEWS REAL ESTATE CO., 2d fl., 615 Chestnut. (*)

ELLIOT, 1339—2 rooms; light, gas, toilet, first floor. $12; see janitor. (*)

ENRIGHT, 4012—4 rooms and kitchenette, hardwood floors, tile bath, heat, hot water, janitor service, new apartments, $45. 3911A West Belle, 6 rooms, $30. 4330A Cote Brilliante, 5 rooms, ultra modern new flat; rent reasonable. 3033 Lambdin, 3 rooms and toilet; newly decorated, $12.50. 2624 N. Taylor, 3 rooms, bath, hardwood floors, hot water furnished, modern, $21.50. 4450A Kennerly, 3 rooms, toilet, white sink; fine condition, $21.50. 1100A N. Channing, 4 large, airy rooms, bath, bargain, $20. 2747 Walnut, 6-room house, perfect condition; a real bargain to good tenants. 4230½ Cote Brilliante, 4 rooms, modern, $25.
SACHAR-CANTOR, NEw 1672. (53*)

ENRIGHT, 4126—6 rooms, bath, steam plant; adults; $50. Zink, 313 Title Guar. (*)

ENRIGHT, 3820—Four large rooms, bath; $25. PArkview 5076W. (c99*)

EUGENIA AND TWENTY-FIRST (Southwest corner)—2102-2104-2106 Eugenia; 4 large rooms, only $18. In fine condition, very convenient for colored railway workers, as it is near Union Station; 6 large rooms over corner store, $30. MATHEWS REAL ESTATE CO., 2d fl., 615 Chestnut. (*)

EUGENIA, 2707—3 rooms, separate entrance from hall; water, gas, electric; reduced to $12.50.
GEO. W. OTTENAD REALTY CO.
808 Chestnut. MAin 1277. (*)

FAIRFAX, 4372 — ONE LARGE ROOM AND TOILET; $2 WEEK. SEE JANITOR

FAIRFAX, 4468—4 rooms, bath, first-class condition; $25. PA. 6743W. (c83)

FAIRFAX, 4156 (rear)—1 room, STEINLAGE, 722 Chestnut. CH. 8744. (*)

FAIRFAX, 4250—3 rooms, bath, gas, electric, decorated, $20. HIl. 0904. (c*)

FLATS—Want good tenants; low rents; flat in nice order; $10, $12, $15; $17, $18, $22.50, $25, $35. Owner, CAb. 1764. (c*92)

1315 FRANKLIN—"APARTMENTS"
3 rooms, $12; 3 rooms, $10; newly decorated and painted; electric; want only good tenants. See Mr. Brown, today.
JOHN L. McDOWALL, 722 Chestnut. (*)

FRANKLIN, 2220—4 rooms, bath, $18; 2 rooms, rear, $10.50; bargain. (c*)

FRANKLIN, 1711—2 large rooms, gas, electric and toilet; low rent (c83*)

FRANKLIN, 3129—3 rooms, modern, bath, electric, only $15.50. Rosedale 6930. (c*)

| | |
|---|---|
| GARRISON 538 N.—3 rooms | $12 00 |
| 2810 Randolph; 3 rooms | 12 00 |
| 3637 La Salle; 3 rooms | 12 00 |

Gas, electric, newly decorated. CH. 6747. WM. KEANE JR., INC., Wainwright Bldg.

GARRISON AND FRANKLIN—Finest efficiency apartments in city; all equipment, including refrigeration, as low as $25. (*)

HICKORY, 2643—3 rooms, electric, 2645A, 2 rooms, electric; closet; large yard. (*)

JEFFERSON, 1419 S.—4 rooms, toilet, garage; rent reduced. O. J. McCAWLEY R. CO., MAin 2813. (*)

REDUCED to $15. 1412 N. Jefferson, 3 rooms, gas, electric. KAMP, CH. 8342.

JEFFERSON, 1214 N.—3 rooms, gas, electric, $12.50. Inquire 1210A or 1216. (c*)

LUCAS, 2732—First floor, 5 rooms, second floor 6 rooms, bath, toilet, electric, $30-$35. MAGUIRE'S REAL ESTATE AGENCY, 120 N. 10th. (*)

MAFFITT, 4300—Rent reduced; modern apartments; $20 up. See janitor. (c*)

MARKET, 2622A—4 large rooms, bath, toilet, $22.50. (*)

MORGAN, 3302—6 rooms, bath, furnace; rent reduced to $35. JOHN S. BLAKE & BRO., 815 Chestnut. (*)

NEWSTEAD, 2404 N.—2-room apartments; hot water and janitor service; now only $12 and $13; 3-room apartments, $18; 4-room, bath and toilet flat, $21.

**Weinberg & Weinberg Realty Co.**
816½ CHESTNUT ST. CHESTNUT 6101

NEWSTEAD, 1011 N.—3 rooms, bath, reduced rent first month only $15. (*)

PARK, 614B—3-room house, gas, electric, $8. Agent on premises. (*)

PINE, 3006—3 rooms, 1st floor, $14. JOST REALTY CO., INC., CH. 2575. (c*)

PINE, 3005A—Eight rooms, bath, $35. JOST REALTY CO., INC., CH. 2575. (c*)

PRAIRIE, 1216A N.—4 rooms, bath, $22. 1218A N. Prairie, 3 rooms, bath, $22. McMENAMY R. E CO., 1308 N. Grand. (*)

SECOND, 1819 S.—Nice 3-room flat; gas, electric; $12.50; open. 1821 S. 2d, 3 rooms, electric; $11; open. See Mrs. Taylor.

SECOND, 1550 N.—3 large rooms, electric light; rent $10. A. A. SCHARFF, 1114 Pine. MAin 1504. (*)

SHERIDAN, 2707—3 rooms, toilet, cheap rent. KAMP, CH. 8342.

TENTH, 1709 N.—3 large rooms, $7. JOST REALTY CO., INC., CH. 2575. (c*)

THOMAS, 2800A—3 rooms, bath toilet, electric, $16. GRAEF, CH. 7849. (c*)

TWENTY-FIRST, 1404 N.—3 rooms, gas, electricity; $12.

| | |
|---|---|
| 1406 N. 21st, 3 rooms, gas, electric | $13 |
| 1408 N. 21st, 3 rooms, gas, electric | $12 |
| 1410 N. 21st, 3 rooms, gas, electric | $12 |
| 1412 N. 21st, 3 rooms, gas, electric | $13 |
| 1414 N. 21st, 3 rooms, gas, electric | $13 |
| 1426 N. 21st, 3 rooms, gas, electric | $13 |
| 1326 N. 21st, 3 rooms, gas, electric | $15 |

O. J. McCAWLEY REALTY CO., 615 Chestnut st. MAin 2813. (*)

TWENTY-THIRD, 200A S.—At Eugenia; pretty 3 rooms, papered, electric; reduced $13.50. Key at 210. (*)

WALNUT, 2235—4 rooms bath, electric; $18; 3 rooms, bath, electric, $20. MULLIN-WALTERS REALTY CO., INC. (*)

WEBSTER, 1483—2 blocks east of Grand, 2 blocks south of Cass; 3 rooms, bath, toilet; $12.50.

WEST BELLE, 4452—Heated flats, four rooms, $40; 5 rooms, $45; with heat; nicely decorated; reduced. Inquire 4448. (*)

WHITTIER, 1907—3 rooms, kitchen, bath, furnace, good condition. FO. 7753. (c99*)

WHITTIER, 721—4 rooms, furnace, hot water, $27.50. CAbany 3115W. (*)

WINDSOR PL., 3802A—5 large rooms; all conveniences. FOrest 8428. (*)

### GARAGES, STABLES—RENT

GARAGE—6-car brick, 3815 Bell; all conveniences. DElmar 0073W. (c)

Northwest

MARCUS, 2709—40x20; good for any kind of business. LA. 7665. (c)

South

REPAIR AND STORAGE, 65-car capacity; very reasonable rental; Grand and Gravois district. APEX REALTY CO. MAin 4860. (c)

### TO LET—BUSINESS PURPOSES

ST. CHARLES ROCK RD., 8816—$50. 6714 Olive Street rd.; $65; includes store fixtures. EDW. GLIK, REALTOR, 3925 Easton. MUlberry 1806.

SAMPLE ROOM SPACE with show window, $50. MULLIN-WALTERS REALTY, INC. (c)

Central

$10,000 LEASE,
$3000
1204 WASHINGTON AVE.
20,000 Feet or Part
SINGER BROS. CLOAK CO.

FINE LIGHT FLOOR
15,500 SQUARE FEET
Northeast corner 23rd and Locust st.; 5 floors; fireproof, sprinklers; also 1st floor, 3 to 15,000 sq. ft., exceptional low rental.
MARTIN & BREITT,
1119 Chemical Bldg. MAin 3057.

BARBER SHOP—Furnished, No. 4 S. 18th; cut rate, transient; cheap; Sunday forenoon.

CASS, 2523—For rent or lease; 1-story daylight factory, 50x130; will rent all or part. (c)

CASS, 1512-16—Large stores, rooms above, business location; cheap. GRand 7482M.

CHESTNUT, 2353—Good location; rent $30 JOST REALTY CO., INC., CHestnut 2575.

CHOUTEAU, 2746—Corner, excellent for warehouse, light manufacturing, $42.50.

LOOK! RESTAURANT MAN
805 High (off Morgan); choice store, 45x60; opposite new Illinois Traction Depot. Real spot.
WOLF-POLLACK, 210 Olive. MAin 1858.

### TO LET—BUSINESS PURPOSES

Central

FIRST, 712-14 N.—One-story daylight factory or warehouse building; 30x110 feet; no posts; 16 ft. under beams; two concreted basements, under same, 30x70.
L. N. BROWN, CEntral 8550. (c99)

JEFFERSON, 102½ to 104 N.—Good poolroom location; low rent. JOST REALTY CO., INC., CHestnut 2575.

JEFFERSON, 1214 N.—Storeroom, $20; key at 1216. ROsedale 9022.

LACLEDE, 2972—Desirable modern store, good location for any business; will decorate, $25. PA. 1972J. (c83)

NINTH, 118-20 S. — 67½-125; 4 side doors, 13 feet in clear; low rent. WM. KEANE JR., INC., Wainwright bldg.

PINE, 804—Upstairs, office or light manufacturing; reasonable. Mr. Pardyke. (c)

WASH, 508-10—Granitoid floors; suitable manufacturing. (c99)

1706-8 WASHINGTON AVE.
Fire-Proof Floor Space
FOR LEASE
5000 to 30,000 sq. ft. on 1st and upper floors; sprinklers, excellent elevator service. Suitable for offices or light manufacturing; low rental.
MARTIN & BREITT,
1119 Chemical Bldg. MAin 3057.

STORES—Small; dyeing, cleaning, beauty parlor, men's furnishings, millinery, photographer, furnished offices, electric, gas, water, heat furnished; free phone. CEntral 4230. (c53x)

North

BROADWAY, 8239 N.—Next door to Piggly Wiggly and Krogers; best location in Baden. CEn. 2548. (c)

BROADWAY, 931 N.—Granitoid floor; reasonable rent.

FOURTEENTH, 1908 N.—Large store; good for any kind business.

PLEASANT AT PENROSE—Large corner store, suitable for any business.

SPACE—First floor; suitable for garage, manufacturing or storage. 919 Benton.

STORE—With grocery and meat market fixtures and Frigidaire included. M. Levy, 2800 N. 11th st. (c)

STORE—Good for any business; 3523 N. Eleventh st.; rent only $18. Call CE. 6584

ST. LOUIS, 3750—First-class store, suitable for drug store; no drug store in neighborhood. NOrthland 32R. (c99)

Northwest

LILLIAN, 5578—Store. Inquire 4976A Thrush.

NATURAL BRIDGE, 5382 (close to Arlington)—Across from General Motors; large lunch room and barbecue stand; exceptionally low rent.
JOHN DOCKERY & SON, 1002 Chestnut.

NATURAL BRIDGE, 5502—Store for grocery and meats, reasonable rent. Keeney-Toelle, 5506 Nat. Bridge. MU. 7370

NATURAL BRIDGE, 4406—Dandy store; near corner Natural Bridge and Newstead. MORESI-FRANGE & CO. COLFAX 2314.

NATURAL BRIDGE, 4480—Large; basement; furnace. EV. 7067.

UNION, 2404 N.—Next to corner; dandy store; $50.
MORESI-FRANGE & CO. COLFAX 2314.

UNION, 2926 N.—Store, desirable, modern, living quarters in rear; reasonable. (c)

South

WONDERFUL STORE
6100 S. GRAND, COR. FILLMORE.
Between Bates st. and Carondelet Park. A real location; very low rent; will put in first-class condition; heat and janitor service. See this store then see us.
HARRY NEWMAN, INC.
4211 S. Kingshighway. FL. 1313.

FACTORY SPACE
VERY LOW RENTAL.
S. e. cor. Vail and McNulty, 13,500 to 98,000 sq. ft.; heat, elevators and sprinklers.
MARTIN & BREITT,
1119 Chemical Bldg. MAin 4057.

SPLENDID STORE FOR RENT
Suitable for barber shop, beauty parlor, novelty business, etc.; rent reduced; nice display windows.
H. A. O'ROURKE, INC.,
5471 GRAVOIS. Riverside 4310. (c83)

ACCOMAC, 2705—Store 20x36, for notions, barber, beauty parlor; $35.

BROADWAY, 3655 S. — New store; any business; $18. COlfax 8166W. (c)

CALIFORNIA, 3124—Good neighborhood location, $30. KRELL, 713½ Chestnut. CH. 9095. (c)

CHEROKEE, 2818A—Beauty shop with 4 modern living rooms; good location; rent reduced. LAclede 5961.

CHIPPEWA, 4123—Nice large light store, modern; garage; very low rent; open Sunday. Riverside 4310. (c99)

GRAND, 5525 S.—Heated store; fruits, vegetables, groceries, delicatessen, dry goods.

GRAND, 3173 S.—Good location for any line of business. LAclede 3500.

GRAVOIS-BATES — Stores; reasonable rent. Agent at building. MAin 0142.

GRAVOIS, 5715—15x50, suitable almost anything; $32.50; owner, COlf. 3540W.

GRAVOIS, 8206—Good going night club. Inquire Monday. (c)

JEFFERSON, 2826 S.—Very reasonable rent. Phone REpublic 4640. (c99)

LAFAYETTE, 1611-13 — Large garage; good for used-car business; storage, repair, etc.; rent reasonable.
ROYAL BLDG. & REALTY CO., FO. 4211.

MERAMEC, 3207—Large store; very desirable location in good shopping district; rent reasonable to right tenant. TOMBRIDGE AGENCY, Riverside 5700. (c)

MORGANFORD, 4763 (Cor. Delor)—Large, prominent corner; low rental.

PARK, 3035—First floor, 800 to 9000 ft.; used auto parts, shops, warehouse, manufacturing; low rent. RIv. 3060.

PARK, 1821—Large store with room attached; good location; rent $30.

PESTALOZZI, 3310—Store, with 4 rooms above; water heating. (c99)

PHYSICIAN OFFICE—And reception room for rent; dentist connection; heat and light furnished. 3900 Russell. (c99)

RUSSELL, 714 — 3-room flat, plumbing and electric wiring arranged for beauty shop or dentist; rent reasonable. (c99)

SEVENTH, 2118-20 S.—One-story daylight building; heat, high ceiling, granitoid floor; large front and rear doors. MULLIN-WALTERS RLTY. CO., MA. 2636.

SEVENTH, 2218 S.—A small store and 2 rooms, $10. Agent there.

SHAW AV., Mo. Pac. R. R.; 30,000 sq. ft.; will build for tenant; 20,000 sq. ft. adapted for any business purposes at 3015-17 Salena. JOST RLTY. CO., CHestnut 2575.

STORE—Living rooms; dry goods, notions; low rent. HIland 5789.

TEXAS, 3740—Shop; about 1000 sq. ft., with tinner's benches; garage.

Southwest

RENT REDUCED.
7331 ZEPHYR, IN MAPLEWOOD; SEE THIS MODERN 4-ROOM APARTMENT, ELECTRIC REFRIGERATION; GARAGE OPTIONAL; OPEN.
BARNGROVE REALTY CO., 112 N. 7TH.

HEREFORD, 4205—Store; good for any business. HIland 2821. (c)

West

DELMAR, 5876—Large room, 25x70 ft.; excellent show windows; heat furnished; very reasonable rent.
BANKERS' REALTY CO., CABANY 4800.

DELMAR-VANDEVENTER
Northeast corner; best convenient store. FARISH-KNAPP. MAIN 2686. (c)

LOWEST RENT—WEST DELMAR.
5811 Delmar; modern store, desirable for any business. JE. 8892. (c)

AUTO REPAIR SHOP, $30
4237 Easton; large store for auto repair, paint shop, garage or other purpose.

EASTON, 4648-50—For rent or lease, this store building; 32x216; desirable for light manufacturing or garage.
WEST ST. LOUIS TRUST CO., FR. 0461.

ATTRACTIVE STORE
5868 Easton av. Good retail section.

EASTON, 5832—Large store; good location for confectionery or restaurant; cheap rent. (c)

FAIRFAX, 4372—Wonderful store or restaurant location. See janitor. (c)

HODIAMONT, 1192—Location for novelty shop, fruit store, low rent. (c)

KINGSHIGHWAY, 623-34 N.—Best West End location; reasonable. (c82)

MAPLE, 6054—Also 3432 Olive; stores. McDONALD, MAin 0142.

MARKET AT VANDEVENTER
On new 100-foot boulevard; 32,000 feet on one floor, in new fireproof building; will divide; Wabash switch. Call GAr. 2324.

OLIVE ST., OPPOSITE POSTOFFICE
4539 Olive; fine for high-class business; 27x57; heat furnished; A1; $75. McDONALD, 1111 Chestnut, MAin 0142.

OLIVE, 4339—Any business, $45. 2341 Olive; real place; $75.

REPAIR SHOP—12-car; all conveniences. 3034 Olive, rear. CAb. 1085W.

TAYLOR-DELMAR — Room, suitable for office or light manufacturing. Haas Shoe Co.

RESTAURANT.
30 N. Vandeventer, near West Pine; store 20x50; rent low. SLONIM R. CO., 8134 Chestnut. CEntral 5863.

LIVE TAILOR NEEDED
2148 Yale; choice store; live spot; near Maplewood loop; reduced.
WOLF-POLLACK, 210 Olive. MAin 1858.

### TO LET—BUSINESS PURPOSES

Suburban

BARBER—Baker, grocer, cleaner. 104 N. Clay.

GROCERY STORE—Living rooms in rear; old stand; reduced rent. 9324 St. Charles rd. George Flesch, WAbash 312. (c)

HIGHWAY DELICATESSEN — On Manchester rd., 2 blocks west of Lindbergh drive; rent $30. Kirkwood 1746. (c90)

LEDORE, 6203—Suitable for confectionery or soft-drink parlor, Pine Lawn, Mo. (c)

MANCHESTER RD., 9233-33A — Large store, 5 living rooms, 4-car garage, $65. WEb. 2562.

MERAMEC, 23-27 N. (Clayton)—1 small and 1 large store; reasonable rent. See representative at 25A N. Meramec, or call CAbany 5639W. (c)

Office Space

CHEAPEST OFFICE SPACE IN MAPLEWOOD
YALE BLDG.
N. W. Cor. Yale and Manchester
Busiest Traffic Terminal in Southwest St. Louis.
PHONE FOREST 9333

ATTENTION, DOCTOR, DENTIST
Southwest corner Kingshighway and Devonshire (4600 south); attractive, busy corner; 5-room flat, suitable for doctor, etc.; owner will make alterations to suit. E. A. BOKERN R. E. CO., Fullerton Bldg.

ATTRACTIVE furnished or unfurnished private offices and desk space, with phones, stenographer available; also mail address. 455 Paul Brown Bldg. (c99)

CHOICE OUTSIDE OFFICES—Single or in suite; heat, light, water and janitor service MULLIN-WALTERS REALTY CO., INC.

DELMAR, 6625 — A few very desirable offices available from $22.50 up. Gas, elec., janitor service and ice water furnished. H. G. RUPP REALTY CO., CAbany 3980. (c99)

DELMAR, 4541—Office rooms, one or a suite; rent very reasonable.
ROYAL BLDG. & REALTY CO., FO. 4211.

DESK—Tables, chairs, files, Kardex, typewriters, etc.; complete assortment of office equipment. 504 Louderman Bldg.

DESK SPACE—Including stenographer and phone; also separate mail address and phone service. 504 Louderman Bldg.

DESK SPACE—Free phone, mail service; reasonable; desirable. 1203, at 705 Olive.

DESK SPACE—With phone service. Call morning, 946 Syndicate Trust Bldg. (c99)

DESK SPACE in Title Guaranty Bldg., $12. Box K-274, Post-Dis. (c99)

EUCLID, 705—Ground floor; desk, telephone, etc.; rent $15. FOrest 7724.

GRAND, 5525A S.—Physician, photographer, watch maker; living rooms if desired.

GRAND, 2320 S.—See janitor. LAclede 5600.

GRAND, 3173A S.—4 rooms, beauty parlor equipment; or doctor. LAclede 3500.

GRAVOIS, 2624—Includes desk and telephone service. (c)

MODERN office rooms in Baden Theater Building. 8261 N. Broadway; reasonable rent to reliable parties. Phone COl. 4383. (99)

OFFICE—Separate private office in suite; phone, stenographer; reasonable. GArfield 3050.

OFFICE AND STOREROOM SPACE—Telephone accommodations; all facilities, $25. Plestoox Products Co., 2031 Lucas. (c7)

OFFICE SPACE—Business address, telephone and stenographic if desired. ROsedale 9922.

OFFICE SPACE—Desirable downtown, telephone and furniture included. MAin 4805.

OFFICES—$30, reduced to $15. 1424 N. Grand. FRanklin 3074. (c99)

PHYSICIANS'-DENTISTS' MODERN OFFICES.
1104 Hodiamont, live corner, low rent.

PINE, 804—Room 409; desk space, $10; private office, $20; modern. (c)

SPACE for chiropodist in St. Louis leading beauty shop, downtown. CEntral 1910

### PROP. OUT OF CITY—RENT

COUNTRY HOME—Bungalow, completely furnished; 5 rooms, bath, furnace, electric refrigerator; on Highway 30, 24 miles out; rent $65 a month. F. A. Sodar, House Springs. (c99)

### WANTED TO RENT

### SUBURBAN PROP. WANTED

HOUSE Wtd.—Furnished, Webster or Kirkwood, 8 to 10 rooms, 2 baths, garage; 1 or 2 months, 2 in family. Box B-163, Post-Dispatch. (c)

HOUSE Wtd.—Furnished, in suburbs; yard with shade trees; for summer. CEn. 2828. (c83)

### FLATS AND AP'T'S WANTED

APARTMENT Wtd.—For $65 or house for $55; 3 bedrooms, West End; responsible adults. Box C-74, Post-Dispatch.

FLAT Wtd.—4 rooms, near car, northwest preferred; not over $20. Box B-164, P.-D.

### HOUSES WANTED

BUNGALOW Wtd.—7 rooms; adults; vicinity Grand, Arsenal, Lafayette. Box A-219, Post-Dispatch. (c92)

BUNGALOW Wtd.—Four or five rooms, West Side preferred; responsible couple; reasonable rental. HIland 4392. (c)

BUNGALOW—4 rooms, reasonable; state particulars. Box A-309, Post-Dispatch. (c99)

COTTAGE OR BUNGALOW Wtd.—3 or 4 rooms, reasonable. 2806A Russell.

HOUSE—Will give rent of lovely partly furnished home in exchange for room and board of owner, references exchanged. Box C-63, Post-Dispatch.

HOUSE Wtd.—In good neighborhood; 3 bedrooms, yard with shade trees; prefer West or Northwest location. Write particulars, Box B-126, Post-Dispatch. (c)

HOUSE Wtd.—4-6 rooms, big yard, close to city, north or west; must be cheap; may buy. Box B-61, Post-Dispatch.

RESIDENCE Wtd.—West only; must be first-class modern, 5 or 6 rooms, must have yard; rent not to exceed $75; will give 2 years lease. July 1 possession. Box K-327, Post-Dispatch.

RESIDENCE Wtd.—6-7 rooms, modern; adults; option of buying. Box C-396, P.-D.

### WANTED BUSINESS PURPOSES

WANTED—Meat market space in grocery, South Side. Box C-267, Post-Dis.

### CONVALESCENT HOMES

BOARD nervous cases, invalids and aged. 4201 Edgewood, Pine Lawn. MUl. 3226. (c80)

CARE given aged or convalescent; graduate nurse's home. HIland 7286. (99)

### SUBURBAN BOARD

BOMPART, 102—Nicely furnished room, gentlemen or couple; board optional; garage; private family; good location.

DEL NORTE, 1613 (Richmond Heights)—Room, board; reasonable; garage. HI. 5280 (c99)

OXFORD, 3333—Large front sleeping; good meals; private home. $6. (c)

ROOM AND BOARD — Private family in county; will board elderly lady or gentleman. Write Kirkwood, Mo., R. 13, Box M. (c99)

ROOM AND BOARD—In beautiful county home; 2 gentlemen or couple; must have reference. EVer. 7385. (c)

ROOM—Southern, connecting bath, gentleman, board optional. Clayton. CAb. 5531W

SUFFOLK, 7734—Room, board optional, gentleman, couple; private family. Webster.

### CHILDREN WANTED TO BOARD

BROADWAY, 4341 S.—Beautiful home; real mother's care; worth investigating. Riverside 6261J. (c90)

CHILDREN Wtd.—To board; substantial food; near school. HIland 0637. (c)

CHILD—6 or over. Call Monday. 2034A Ann. Victor 3958W. (c90)

WANTED—3 or 4 children, board, large shady; fresh vegetables, eggs, good care. 7700 St. Charles Rock road. (c90)

GOOD HOME — Good location; mother's care, substantial food Call Kirk. 1469J. (c99)

PRIVATE: excellent care; food; girl preferred; age 2 to 6. HIland 5758. (c90)

SMALL CHILD Wtd.—To board; age 2-7; nice home; big yard. 6040 Pernod. HIland 2203. (c)

WILL BOARD children 5-12 years; reasonable; mother's care; substantial food. FL. 2448. (c83)

CHILDREN Wtd.—To board; in country, near St. Louis. 5318 Helen.

PRIVATE country home, $3 week; excellent food; care. WAlnut 360. (c97)

### BUILDERS' COLUMN

### BIDS, PLANS, ESTIMATES

WILL finance and build small residences or bungalows. Box B-53, Post-Dispatch. (c83)

### REAL ESTATE CARDS

PROPERTY OWNERS, ATTENTION
Your vacant rooms bring no rent; your grief is large and our charges are small. Come in and let us explain our successful system on rent collecting.
POST REALTY CO., INC.,
113 N. 10th st. CHestnut 2575.

### RESIDENCES FOR SALE

West

D.R.B REALTORS
OPEN SUNDAY,
FOR THE FIRST TIME.
No. 40 Aberdeen pl.; 7 rooms, tile bath, oil burner, 2-car garage; beautiful lot; builder's cash out and what a bargain.
DIMMITT, RICKHOFF & BAYER,
GArfield 4710. (c)

### REAL ESTATE—EXCHANGE

Some Owner has Just What You Want
You Perhaps Have What They Want
So Why Not Match Your Property

TRADE
Over $200,000 Business in May
29 Salesmen

WE HAVE ALL TYPES OF PROPERTY TO EXCHANGE
Singles for doubles, bungalows and cottages for better bungalows or single; business property for doubles; frame bungalows and cottages for brick bungalows, residences for flats and bungalows; city property for farms.
LARGEST VARIETY IN CITY
Call Us and We Will Try and Match Your Property Immediately.
OFFICE OPEN ALL DAY
CALL RIV. 4310
H. A. O'ROURKE, INC.
5471 Gravois Riverside 4310

4—Trade Values—4
Vacant 80 feet, Genevieve; clear, fine for bungalows; want bungalow northwest.
8609 Olden; 5-room brick bungalow, clear; want 4-4 single northwest.
Bungalows; have 4 modern bungalows; to trade for one piece of income; must be right.
Cupples Place; brick residence, clear; trade for single or bungalow northwest.
MR. SERGEL.
EVERGREEN 4990
STOCK-ON REALTY CO.
OFFICE OPEN UNTIL 1 P. M. SUNDAY

STOCK and BOND HOLDERS!
We have a connection whereby we can convert certain types of securities, both listed and unlisted, into high-class west end real estate.
SHAW & FRANCIS, Inc.
1023 Locust St. CHestnut 5055

ARLINGTON, 2861-63—New 4-room, dinette and Murphy double flat; craftex walls, 4 steam plants, 4 brick garage, 4 entrances.

YALE, 1712-14—(Richmond Heights), New 4-room efficiency and sunroom double flat; craftex walls, 4 steam plants, 4 entrances, brick garages.

What have you to submit for these?

**Weinberg & Weinberg Realty Co.**
816½ CHESTNUT ST. CHESTNUT 6101

FLAT WANTED.
Single or double, near O'Fallon Park; have clear property for your equity.

WANT RESIDENCE WEST
Excellent business property on Delmar near Skinker, 2 stores, 2 shops, 2 apartments; income $4620; new; first deed only.

WANT SMALLER PROPERTY.
12-room residence on Washington, 4 baths, first deed only. Mr. Lentell. JEfferson 8892.

BUNGALOWS TO TRADE
OPEN TODAY AND NIGHT
See these beautiful brick bungalows.
4047-51-53 OLEATHA
Five blocks south of Utah. LA. 6573.

A REAL HOME
New; 4 bedrooms; 5833 Maffitt. Will take old single in good neighborhood; or cottage.
A. G. BLANKE R. E. CO., MAIN 3046

APARTMENT WANTED
Will trade 16-room residence, northwest corner Windermere pl. and Union; no junk wanted; will consider subject to straight first only. JONES BROS., Realtors, Arcade Bldg. CH. 8037.

SACRAMENTO, 4264 — 4 and 4 room flat; 5-room efficiency; 2 years old; big bargain.
WANSTRATH RLTY. CO. CE. 2940

Clear Property Wanted
Submit your clear properties to us, either large or small; we can use them in deals that will be very profitable to you.
ALBERT WENZLICK R. E. CO.
1010 Chestnut. CHestnut 6900.

RESIDENCE WANTED
7xx Leland, 3-family apartment, 7 rooms; refrigeration; 3-car brick garage; income $2880; first $10,000, 3 years. Box N-345, Post-Dispatch.

OPEN FOR YOUR CONVENIENCE.
3735 Evans, 3-4, cheap single; bath, furnace; will trade for frame bungalow or cottage. This is a real bargain.
H. A. O'ROURKE, INC., Riverside 4310

BUNGALOW OR COTTAGE WANTED
4551 Shenandoah; Shaw tract; 5-5 single, modern; 2-car garage; first only; a good deal. GLICK, 822 Chestnut. MAin 4182.

OPEN FOR INSPECTION.
26 Fieldston Terrace, beautiful Mexican type brick bungalow, lot 50x200; wants something smaller. See this today.
H. A. O'ROURKE, INC., Riv. 4310.

WILL SELL OR EXCHANGE
My equity in modern 5-room bungalow in South Webster. Lot 100x200. Chicken houses. No agents. Box A-270, P.-D.

QUICK TRADE—3609 S. Jefferson; nice flat, $4200 loan; anything; come to 7414 Manchester.

MODERN 12-family, 4 and 5 rooms; West End location; subject to first only; want smaller property, flats. Box A-360, P.-D.

WILL trade 138 acres, clear unimproved, near Herman, Mo. 7414 Manchester.

ACREAGE—For sale or exchange; for city property, 320 acres in Miller County, 3 miles of Bagnell Dam, 100 acres in bottom in cultivation; well improved. 3844 Sherman pl. COlfax 2090R. (c)

ACREAGE Wtd.—On Mississippi River, 50 70 miles out, for $6000 equity in bungalows subject to $4000 first. Box C-279, Post-Dispatch.

40 ACRES—Near Mammoth Springs, near river, Arkansas; heavy timber, clear; quick trade. 7414 Manchester.

ACREAGE—For exchange; improved hard road and river, for dwelling. CAbany 4409

ALCOTT, 5044—5-room brick bungalow; want cottage or vacant; 3531 WEST PL., 5-room brick bungalow; want county bungalow with large grounds. JURY R. CO. EVERGREEN 3636.

24-FAMILY APARTMENT—Near Clara and Delmar; well rented; almost new; one deed of trust only; take good business property or clear farm in exchange. Box F-27, Post-Dispatch.

APARTMENT BUILDING — 12-family, southwest corner Lawn and Chippewa, for single flats or clear vacant. 4211 S. Kingshighway. (c)

APARTMENT Wtd.—12-family; to exchange for 8-family and clear residence. GArfield 1616.

APARTMENT—Flats or bungalows wanted for 88-foot best business corner lot. Box C-310, Post-Dispatch.

APARTMENT OR RESIDENCE Wtd.—9 rms. trade flat, small mortgage, for years rent. STerling 2042.

APARTMENT—3901 Keokuk; new 12-family; one deed; will trade. PRospect 5180.

APARTMENT—12-family; what have you? Box A-237, Post-Dispatch.

ARSENAL, 5000—4-family, 3 rooms each, bath, one deed. Want lot, bungalow or cottage. BLUMENFELD, CAb. 8300. (c)

ARSENAL, 34xx—5-6 single, trade 3-3 or 4-4 single. LAclede 9543.
RENGEL-WEBER, "Real Workers."

AUTOMOBILE Wtd.—For exchange, 50-ft. lot on Lawler dr., Arbor terrace, with small incumbrance; want used car for equity. Box A-208, Post-Dispatch.

BROADWAY, 62xx S.—2 stores, 6 flats, no deed of trust; rents $121 month; will exchange for 5-5 single flat; in Holly Hills, or Southampton.
HOLLY HILL, 5624 S. Grand. RI. 711.

BUILDING LOT Wtd.—Part payment 5-room 2 or 3 family apartment; terms. Box C-8, Post-Dispatch.

BUNGALOW—6 rooms, hot-water heat, hardwood floors, tile bath; garage; side drive; $4500 first deed of trust; want single or double flat; assume reasonable amount. Box N-341, Post-Dispatch.

BUNGALOW Wtd.—In exchange for West End delicatessen and restaurant, 12-foot electric fountain, groceries; doing nice business; established 13 years; selling account of sickness. Box B-100, P.-D. (c)

BUNGALOW—7801 Gayola pl., Maplewood, modern brick, 6 rooms, $4[illegible],500; will exchange for single flat; South Side or smaller bungalow.

BUNGALOW Wtd.—South Side, or vacant in trade for double flat, South Side; high class 3-3; paying 10 per cent gross. Rengel-Weber, 3535 S. Grand. LAc. 9543.

BUNGALOW OR COTTAGE Wtd.—4 or 5 room, in city or county, in trade for 5-room one-floor cottage. Box A-269, P.-D.

### REAL ESTATE—EXCHANGE

BUNGALOW OR COTTAGE Wtd.—4 or 5 rooms, in trade for 4-5 and sunroom single. Box A-266, Post-Dispatch.

BUNGALOW Wtd.—4 rooms and sunroom in trade for 6-room bungalow. Box A-267, Post-Dispatch.

BUNGALOW Wtd.—Four or five rooms, for equity in good double flat, northwest. Box J-258, Post-Dispatch. (c99)

BUNGALOW—6-room, at Market car loop; want 4 or 5-room or single flat; owner. Box C-192, Post-Dispatch.

BUNGALOW — For exchange; 5-room, south, want modern single or double; near Warne and Florissant. Box B-253, P.-D.(c)

BUNGALOW Wtd.—4 or 5 room, south, for my clear single flat, south. Box A-265, Post-Dispatch.

BUNGALOW—5-room brick; 2 garages; trade for cottage; 7126 South st. STerling 1771.

BUNGALOW Wtd.—Or cottage; brick, south; near car; exchange for 3-room single. Box C-44, Post-Dispatch.

**BUNGALOW—5 rooms; first-class condition; brand-new; county; first $4000; want small piece. Box N-340, Post-Dis.**

**BUNGALOW—5-room frame; want vacant lot. Box A-235, Post-Dispatch.**

**BUNGALOW—New 5-room; want flat, south. Box A-236, P.-D.**

BUNGALOW OR VACANT LOT Wtd.—Will trade 4-family modern. EV. 2213. (c)

BUNGALOW Wtd.—Or cottage, for single flat, south; 3-3, bath, furnace. LA. 6648.

BUNGALOW Wtd.—For new 4-room flat, west end. Box B-332, Post-Dispatch.

BUNGALOW Wtd.—For lot in Webster. Box B-279, Post-Dispatch.

BUNGALOW Wtd.—For my beautiful South Side single. Box B-345, Post-Dis.

**BUNGALOW Wtd.—Modern, south, for 4-4 modern, single, 33xx Louisiana. PR. 4809.**

BUNGALOW Wtd.—For modern 4-4 flat, North Side. Box C-85, Post-Dispatch.

**BUSINESS PROPERTY**
**5232 Virginia; 5 stores and single flat; all rented. What have you to exchange? FISCHMANN HARRIS. CEntral 6818.**

BUSINESS PROPERTY Wtd.—Owner will exchange clear stores and flats in Wellston, worth $25,000, for choice business property, subject to first deed trust. Box C-172, Post-Dispatch.

**BUSINESS PROPERTY—Double store; chain store leases; small loan; want clear piece. Box A-238, Post-Dispatch.**

CANDY SHOP—Light lunch; 5 rooms; 14 years in business; highway, near show; $2500. FLanders 2354. (c)

**CATES, 5925—Wonderful rooming house location; 9 rooms, modern; want flat; Horwitz, 915 Chestnut. CHestnut 7849.**

CHAMBERS RD., 5-room residence, large lot, near school, want flat or residence. 625 Delmonte Way. CAbany 7513. (c)

**CITY PROPERTY Wtd.—Have new 5-room bungalow, south side of Manchester, west of Denny; acre of ground. Call PArkview 6282W Sunday, or GLICK, 822 Chestnut st.**

**CITY INCOME Wtd.—Trade 4104 Carson rd., 6 acres, with modern 6-room bungalow, 2-car garage, chicken house, 20x100; good orchard. MR. DOLAN, FRanklin 6171**

CLAYTON, 7252—Modern 6-room and 2 small sunrooms stone home; stone fireplace, craftex walls, hot-water with oil burner heat; side drive, 2-car stone garage. Lot 50x150. Admission by card only.
**Weinberg & Weinberg Realty Co.**
**816½ CHESTNUT ST. CHESTNUT 6101**

**CLEAR DOUBLE FLAT Wtd.—Have 5-room frame modern with 1 acre of ground; plenty of fruit trees and shrubbery; near St. John's Station. Mr. Hasen. EVergreen 4990.**

CLEAR LOT—In exchange for five-room bungalow; no agents. Box B-149, P-D.

CLEAR LOT—For clear farm, value $3000; no agents. Box B-148, P.-D.(c)

CLEAR TENEMENT—Or other property for my choice double flat. Box B-255, Post-Dispatch.

CONFECTIONERY Wtd.—For equity in brick bungalow. Box C-313, Post-Dis.

CORNER lot, 100x182, University City, adjoining new school; trade subject only to $800 for clean white tenement. Box A-287, Post-Dispatch.

**CORNER STORE—Living rooms, flat above; large lot; $3300 first; any trade. 7414 Manchester. ST. 1118. (c)**

CORNER—West, stores and flat, 1 loan; trade my $20,000 equity for residence or flat. Box B-360, Post-Dispatch. (c)

COTTAGE Wtd.—Or residence; have comparatively new single 5-5, with hardwood floors, tile baths and separate steam heat and 2-car garage, at 5010 Northland.
**ALBERT WENZLICK R. E. CO.,**
1010 Chestnut. CH. 6900.

**COTTAGE Wtd.—Or small flat, on North Side, for modern 4-room bungalow and 7¾ acres near Bellefontaine rd.**
**BEN C. FINKE, 206 Title Guar. Bldg.**

COTTAGE Wtd.—4-room frame; trade well kept 5-room brick cottage.
**H. A. O'ROURKE, INC., Riverside 4310.**

COTTAGE Wtd.—Brick or frame, south side for single on Hartford, near Grand. Box C-242, Post-Dispatch.

**COTTAGE Wtd.—Clear, near Warne and Lincoln, for equity in single flat subject to 1st d. t. FRanklin 3688.**

COTTAGE or small flat wanted for 4-7 modern flat, near Page; nice home and exceptional income. Box B-378, P.-D. (c)

COTTAGE Wtd.—3-room frame, for 4-4 brick flat.
**OHMEYER REALTY CO. COlfax 2850.**

COTTAGE Wtd.—County, trade for 15-acre farm, 8 miles north, owner. Box N-232, Post-Dispatch.

COTTAGE Wtd.—South; will trade clear 40-foot lot, corner Eunice and Gatesworth avs. Mr. Pape, RI. 5100.

**COTTAGE Wtd.—Small, south, frame, for cottage, duplex 4-4, baths. PR. 4809.**

**COTTAGE Wtd.—In county; for single 3-4-2, 26xx S. 18th, baths. PR. 4809.**

COTTAGE—Cherokee car, south, want cottage, northwest. LA. 7440.

DO YOU want to trade your brick bungalow of 7 rooms for high-class modern single?
**H. A. O'ROURKE, INC., Riverside 4310.**

**DOUBLE FLAT TO EXCHANGE**
**West; 3 rooms and kitchenette; take residence or single flat in exchange. Box F-35, Post-Dispatch.**

**DOUBLE FLAT—Each 4 rooms; 65 ft. front; fine future business corner; trade subject to $9000 first. J. B. EHRHART, 4241 West Pine. JEfferson 0244.**

DOUBLE FLAT—South, practically new, 4 full rooms, 4 garage, separate entrances, 1 new loan; trade or sacrifice for cash. Box B-251, Post-Dispatch. (c)

**DOUBLE FLAT—ON GOOD STREET IN SOUTH ST. LOUIS. SEPARATE ENTRANCES. WILL TRADE FOR COTTAGE YECKEL-EARICKSON, 3542 GRAVOIS.**

DOUBLE FLAT Wtd.—On South Side, from owner, for my 4-room modern bungalow near 9000 Gravois. **RIV. 4762.**

DOUBLE Wtd.—East of Grand, south of Arsenal; will trade Southampton single. Mr. Pape, Riverside 5101.

DOUBLE Wtd.—Or single, will trade residence south. Mr. Trauth. RI. 5101.

DOUBLE FLAT Wtd.—4 or 5 rooms, north, for 5-room single. EV. 4619. (c)

DRY GOODS BUSINESS—For exchange; well established; for good farm. Box C-263, Post-Dispatch.

DURANT, 5014—5 and 5 room efficiency single; modern; will exchange for bungalow or cottage in city.
**KNICKMEYER-FLEER, COLFAX 3425.**

EQUITY—For exchange; in several small properties, for small store or lot. Box B-2, Post-Dispatch.

EXCHANGE—For city property; $60,000 large country estate, within 30 minutes drive from St. Louis, south on highway; Mississippi River, creek, springs, lake beautifully wooded; bottom and hill sites; modern conveniences; ideal for summer resort, club or country home. Will trade clear for clear. Box A-115, Post-Dispatch.

EXCHANGE—Single flat wanted in exchange for 10-room modern residence in Maplewood; lot 80x185; has first deed only.
**ALBERT WENZLICK R. E. CO.,**
**1010 Chestnut. CHestnut 6900.**

EXCHANGE—New 9-room home, Moorland subdivision; well financed; will consider trading my $15,000 equity for bungalow or 2-family apartment. Give particulars as to what you have. Box A-352, Post-Dis.

EXCHANGE—Let me give you cash and equity in modern 4 flat, south, for the equity in your residence in University City or that vicinity; quick deal desired. FOrest 3133.

EXCHANGE—Brick cottage; splendid home in excellent condition; 5 rooms; wants single in Richmond Heights or southwest.
**H. A. O'ROURKE, INC., Riverside 4310.**

EXCHANGE—$6000 equity in a 6-room modern brick bungalow, tile bath, hardwood floors, sleeping porch, Celotex throughout, for farm. Box K-4, Post-Dis. (c99)

EXCHANGE—Bungalow, South Side; 9 years old; 5 rooms; modern; 1932 price; lot 70x125; wants something clear for equity.
**H. A. O'ROURKE, INC., Riverside 4310.**

EXCHANGE—For modern modest suburban, about 7 rooms, will trade 8-room residence, 39xx Connecticut, and corner lot facing Francis Park, St. Louis Hills, both clear. Box C-226, Post-Dispatch.

**EXCHANGE—Outstanding residential and commercial hotels in Kansas City, Mo., which are making money; one clear; for large St. Louis properties or what have you? Owner now in St. Louis. PR. 7140**

**EXCHANGE—5-room well built brick bungalow, county; lot 60x150; first deed of trust $2300; second $500; will take lot, clear, for equity. Monday, Riverside 3814.**

EXCHANGE—Lot, Belleville road, improved or property, Nashville, Tenn., for stock merchandise, grocery, shoes, dry goods; what have you? Box J-310, P.-D.

### REAL ESTATE—EXCHANGE

EXCHANGE — Tenement, 4-family, 3 rooms, rent $52 month, south, for something southwest, county near car line; small parcel or vacancy out Gravois. Box C-24, Post-Dispatch.

EXCHANGE—Widows, pay attention to this want; party has rooming house, 10 rooms; will trade for 5-5 single.
**H. A. O'ROURKE, INC., Riverside 4310.**

EXCHANGE—Residence, clear, want single south; single wants 6-room cottage; 5-family tenament wants single south. Mr. Trauth, Riverside 5101.

**EXCHANGE — IMPROVED OR UNIMPROVED, IN OR OUT OF CITY. CALL OR WRITE. HARRY M. FINE, 809 CHESTNUT ST. CHESTNUT 8297.**

EXCHANGE—Brick residence on Page, 39xx block; anxious to get bungalow or single
**H. A. O'ROURKE, INC., Riverside 4310.**

EXCHANGE—Modern 5-6 single in Tower Grove Heights for modern South Side separate entrance double. Box A-273, Post-Dispatch.

**EXCHANGE—My 4-4-room modern single flat; will trade equity subject to first for late model closed car, large or small. PRospect 7140.**

EXCHANGE—Home with income; modern home, choice location, teachers' college town, paying proposition; take small farm in trade. Box 253, Carbondale, Ill.

EXCHANGE—Have 3 different homes in Webster from 5 to 9 rooms that will trade for city, U. C. or county property. Phone W. L. Thomas, GA. 3165. (c)

EXCHANGE—Cottage or bungalow, 4 or 5 rooms wanted in trade for 4-4 and sunroom, single.
**RENGEL-WEBER, 3539 S. Grand, LA. 9543**

EXCHANGE—Delightful cozy bungalow (Webster Groves); will trade for 5-5 single or bungalow in city.
**H. A. O'ROURKE, INC., Riverside 4310.**

EXCHANGE—6-room colonial residence, large trees, 375 S. Maple, Webster Groves, for small bungalow or single flat in city.
O. J. McCAWLEY R. CO. MAin 2813.

EXCHANGE—49xx Loughborough; 5-room efficiency single flat; want bungalow or cottage. PRospect 1519.

EXCHANGE—Beautiful 7-room and sunroom single flat, 6461 San Bonita; want 6 or 7 room bungalow or residence.
O. J. McCAWLEY R. CO. MAin 2813.

EXCHANGE—6-room and sleeping porch, modern residence, 4441 Shaw; want 6 or 7-room modern residence, west.
O. J. McCAWLEY R. CO. MAin 2813.

**EXCHANGE two business corners, central theatrical district, high-class income property. HIland 6060.**
**JOS. F. DICKMANN, Watson and Arsenal**

EXCHANGE—Filling station, resort, 12 acres, 4-room bungalow, 1000 ft. fronting on No. 61 at Barnhart; will trade for clear city property. Riverside 5101.

EXCHANGE—Modern brick single; Holly Hills; 4 and sunroom; wants small investment property
**H. A. O'ROURKE, INC., Riverside 4310.**

EXCHANGE—4-room frame cottage; sell cheap or trade for filling station and lunchroom on highway. Box A-197, Post-Dispatch.

EXCHANGE—6414 Woodbine ct.; 5 rooms, modern brick bungalow; high-class; want cheaper bungalow or 5-room flat. PRospect 1519.

EXCHANGE $14,000 first mortgage; want clear flats; large residence. Apply before 10 a. m., 1503 Main, Alton, Ill.

EXCHANGE—5148 Wells av.; 4-5 single; brick garage; trade for bungalow or double. PRospect 1519.

EXCHANGE—Brick bungalow; 7 rooms; (Maplewood); wants 2-5 acres with house.
**H. A. O'ROURKE, INC., Riverside 4310.**

EXCHANGE—6-room bungalow, want smaller bungalow, lot or cottage. RI. 3863.

EXCHANGE—Improved, 80, in Arkansas, on highway, for bungalow or acreage, near city. Krause, 4100 West Pine. (c90)

EXCHANGE—5223 Blow, trade $2500 equity for small property, city, county. Victor 2222.

EXCHANGE—Nice, small residence, loan $1500 for cheap county or country property. Riverside 7611, evenings.

EXCHANGE—New single or double in North St. Louis, for vacant ground.
**HAROLD C. SIMON & CO., COl. 4703.**

EXCHANGE—Dandy South Side business property, flats above; want clear flat or what have you? Box B-349, Post-Dis. (c)

EXCHANGE—Income property, first deed only, due 1934. Want bungalow. 4411 Easton. (c)

EXCHANGE—300 acres, $500; will trade for automobile or anything of equal value $500. Box B-146, Post-Dispatch. (c)

EXCHANGE—Want 5-room bungalow, south, for 5-6 room flat, south. Box B-381, Post-Dispatch.

EXCHANGE—Clear tenement property, good income, for single or double flat, subject first only. Call at 4211 S. Kingshighway.

EXCHANGE corner store building, consisting 8 stores and flats; rent $5000 year. Box C-59, Post-Dispatch.

EXCHANGE—3742 Page, single flat, one mortgage, for other property. CA. 6955 (c92)

EXCHANGE—2-family flat, small mortgage, trade for residence or lot in county. Sterling 2042.

**EXCHANGE—24-family modern efficiency apartment; small first; want county acreage. Horwitz, 915 Chestnut. CHes. 7849.**

EXCHANGE—7-room modern bungalow on Ashland av.; wants 3-3 or 4-4 double.
**H. A. O'ROURKE, INC., Riverside 4310.**

EXCHANGE—Apartment, 12-family, South Side; want stores and flats South Side. Box C-60, Post-Dispatch.

EXCHANGE—Store and 3-flat building, south; want double or single flat or bungalow, south. Box C-47, Post-Dispatch.

EXCHANGE—Flat, 4-family, south; want single flat, cottage or lot, South Side. Box C-69, Post-Dispatch.

EXCHANGE—Or sell South Side single flat, 4959A Maple av., or ROsedale 2674.

EXCHANGE—Ten semi-flats; $2100 rents; one mortgage. BRINKMANN, RIv. 3060.

EXCHANGE—160 acres of land; exchange for good car. TYler 2044W. (c)

EXCHANGE—Modern double flat, exchange for single flat. Call owner, LA. 9228.

EXCHANGE—Equity in 5-room brick for farm or lot. Box C-65, Post-Dispatch.

EXCHANGE single flat for vacant lot or cottage. COlfax 1018. (c)

EXCHANGE—Farm, 80 acres, New Madrid County; for bungalow. Box C-153, P-D.

EXCHANGE—Oklahoma City bungalow for St. Louis bungalow. Box N-263, P.-D.

FARM—In St. Louis County, 171 acres, 35 miles from St. Louis, 2 miles northwest of Allenton, on the new 66, under construction, located at Dozier Station; well-improved; land in high state of cultivation; suitable for truck gardening or alfalfa or corn; will consider part trade in clear business property. PLAGAMANN, Pacific, Mo., R. 3.

FARM Wtd.—For exchange, Kennerly and Clara, lot 54x105, corner lot vacant; 5-room cottage; 4 garages; want small farm for $2000 equity.
EICHENSER, 104 N. 7th. GArfield 2643.

FARM Wtd.—For exchange, 46xx S. Broadway, 2 double flats, practically new, subject to first deeds of trust only; want a good improved farm near St. Louis.
J. W. GIBSON R. CO., 514 Wainwright.

**FARM—305 acres, near Centralia, Ill.; 275 acres in cultivation; 3 barns, 8-room house, electric light plant, large chicken house; want city property. FRanklin, NEwstead 1665. (c)**

**FARM Wtd.—2 or 3 acres near city in exchange for my 6-room frame residence. Mr. Sergel, Stock & Son R. E. Co., 4712 Natural Bridge. EVergreen 4990.**

**FARM Wtd.—200 to 400 acre combination stock and grain farm, on hard road, for new clear double flat. HIland 4476.**
**WENZLICK'S, 1010 Chestnut.**

FARM Wtd.—Or improved property; trade dry goods and ladies' furnishings centrally located. What have you to offer? Box K-104, Post-Dispatch. (c99)

FARM—15 acres, 7 miles north; trade equity for clear cottage in county; owner. Box O-113, Post-Dispatch. (c99)

FARM Wtd.—2 cottages in Walnut Manor for small farm, close to city, or vacant; owner. PRospect 6186.

FARM—Clear, 120, for flat or home, clear. PRospect 5817. (c)

FARM Wtd.—Small trade for 6-room cottage. 4369 Oleatha.

FARM Wtd.—Exchange frame, 4-room, bath, for clear farm. 2827 Semple.

FILLING STATION Wtd.—For my equity in bungalow. HI. 2634. (c)

FLAT Wtd.—4-5 single or 4-4 double, South Side, in trade for bungalow, South Side.
**Rengel-Weber, 3539 S. Grand, LAc. 9543.**

FLAT Wtd.—4-5 single; trade brick bungalow, 4 and sunroom; modern (Maplewood).
**H. A. O'ROURKE, INC., Riverside 4310.**

**FLAT—4-family, 4 rooms, modern; trade for vacant or farm.**
**WEST ST. LOUIS TRUST CO., FR. 0461.**

FLAT Wtd.—Double or residence, for 610 feet in Kirkwood $30 per foot. Kirk. 1746. (c68)

**FLATS Wtd.—5411-19 Gravois, 3 stores, lot 100'x170'; rent $200; want two doubles, first only. BRANNER. Riv. 3330.**

FLAT Wtd.—Or tenement, for clear lot. Box C-1, Post-Dispatch.

FLAT Wtd.—South, have bungalow on Tower Grove Park. LA. 7440.

FLAT Wtd.—Or home; trade bungalow; 6 rooms, 5 acres; close in. Box A-214, P.-D.

FLATS—2, fine, modern 6 and 7 rooms, 1 deed; all rented. GArfield 9728.

FOR EXCHANGE—33 acres, well located, 63 miles west of St. Louis; for a complete electric soda fountain. Box J-53 Post-Dispatch.

FRAME cottage, 3 rooms and bath, clear, want 3-room single flat; moderate price.
**J. F. O. RELLER, TYLER 0680.**

### REAL ESTATE—EXCHANGE

FRAME BUNGALOW OR COTTAGE Wtd.—Near Bates st., for brick bungalow, 4357 Toenges. What have you? **RIV. 4762.**

**GRANVILLE PL., 1374—6-room residence; trade for business or farm.**
**WEST ST. LOUIS TRUST CO., FR. 0461.**

**GRAVOIS, 6005—BALTIMORE TYPE BUNGALOW. ONE OR TWO FAMILIES. 6 ROOMS, 2 BATHS, FURNACE. JUST THE PLACE FOR PROFESSIONAL MAN OR BEAUTY PARLOR. WILL CONSIDER LOT. AN UNUSUAL BUY. CALL SUNDAY, 2 TO 5.**
**YECKEL-EARICKSON, 3542 GRAVOIS.**

GRAVOIS district, double 3-3, modern, trade, single, south. LA. 7440.

GREER, 46xx—4-family, 4 rooms, steam heat, hardwood floors, tile bath in each; 4-car brick garage. Wants 5-room bungalow, about $7500, for equity.
**HARTWIG-DISCHINGER, FRanklin 2943.**

HOTEL—For exchange; 26 rooms, consisting of 6 apartments, 6 hotel rooms, large lounge and dining room, all furnished; well rented; corner lot, 135x160; 1 block from 2 highways and country club; consider clear cottage.
**HENLEY CO., REALTORS, Kirkwood 800.**

HOUSE Wtd.—Small 3-4 rooms, have 9-room brick, 3 baths, toilet, hardwood floors, furnace; slate roof; best condition, 4600 west, only one deed. Box C-201, P.-D.

HOUSE—4600 Farlin, 7 rooms, for larger house, west. JEfferson 5554.

IMPROVED 196 acres, 2d bottom, Southern Illinois; no drainage or levee tax; 100 in cultivation; trade clear for clear St. Louis income. C. A. Norton, 118 N. Second. (c)

JUNIATA, 3651—Residence, 9 rooms, 2 baths, steam heat, or exchange for clear cottage, large lot. (c)

LAFAYETTE, 42xx—8-room residence for flat or equity for bungalow. GRand 6495W. (c)

LISETTE, 54xx—Modern bungalow; trade for single flat, south. LA. 7440.

LOT—234 feet, North and South road and Lawn av.; cost $8760; deed trust $1600; trade for farm.
**GROEBL-SENNIGER, 922 N. Kingshighway**

LOT—40x125; all improvements on Williams av., half block west of Big Bend; exchange clear for small white tenement. Box A-257, Post-Dispatch.

LOT Wtd.—Small, cheap, as part payment on old style 3-room flat in A1 repair; one deed only. Box A-205, Post-Dis.

LOTS—For exchange; clear, for small automobile or equity in city or county. 4452 Gannett.

LOT Wtd.—For equity, 5-room brick bungalow; one deed of trust, $3800, due 1935. Box B-331, Post-Dispatch.

LOT Wtd.—For new 5-room modern bungalow; owner. HIland 7933. (c)

**LOTS—Times Beach, quick trade. What have you? 7414 Manchester. (c)**

LOTS—County, west, trade business or automobiles. 2901 St. Vincent av.

LOT Wtd.—For $1200 equity; city or county. Box K-406, Post-Dispatch. (c)

LOT Wtd.—Or cottage; trade home, 9 rooms, 5900 west. Box A-103, P.-D.

**NEOSHO, 5511—NEW MODERN 5-ROOM BRICK BUNGALOW; A BEAUTY; LOW PRICE; WILL CONSIDER LOT. CALL SUNDAY, 2 TO 5.**
**YECKEL-EARICKSON, 3542 GRAVOIS.**

RESIDENCE in University City, south of Delmar; 6 rooms, sun parlor, hot-water heat, oil burner, garage; lot 50x150; want vacant ground suitable for bungalow. Box A-313, Post-Dispatch.

**RESIDENCE Wtd.—Or large flat, for 6-room brick bungalow at 3987 Canterberry (Pasadena).**
**FOSKIN-GABBERT-SLATTERY, FR. 0333.**

**RESIDENCE—5919 Etzel; 9 rooms, first $7500; lot about 90'x200'; want income property; consider tenement. GLICK, 822 Chestnut. MAin 4182.**

**RESIDENCE—5915 W. Cabanne; 12 rooms, 2 baths; 100' front ground; loan $8500; want tenement, cottage or lot. DElmar 6823W.**

**PERSHING, 53xx—Clear 6-family apartment, all leased; trade for 4-family flat, financed right. Box A-393, Post-Dispatch.**

**RESIDENCE—6 rooms, in University Park, for vacant or single flat.**
**C. R. MILTENBERGER, 806 Chestnut.**

RESIDENCE Wtd.—6 or 7 rooms, University Hills, for two 4-family tenements, 3 rooms, south. Box C-318, Post-Dispatch.

**RESIDENCE—Holly Hills bl.; want single flat. Box A-239, Post-Dispatch.**

RESIDENCE Wtd.—New, clean; west, for my income property, south. PR. 7140.

ROOMING HOUSE Wtd.—Farm, 200 acres on State Highway, 2½ miles south of Spencer, Ind. Clear, 5-room house, full set of outbuildings, 150 acres cultivated; want rooming house with property or furnished apartment property. Box A-228, Post-Dispatch.

**SHENANDOAH, 3816-18—DOUBLE FLAT, WELL KEPT, GOOD INVESTMENT, LOW PRICE AND TERMS. MAY CONSIDER LOT AS PART PAY.**
**YECKEL-EARICKSON, 3542 GRAVOIS.**

**SINGLE FLAT WANTED**
**5 rooms, modern; give clear 5-room bungalow; steam heat; price $4500, and assume. Box F-13, Post-Dispatch.**

SINGLE FLAT—Northwest, new 6-6 rooms, cost $16,500; sell or trade at any figure. Box B-374, Post-Dispatch.(c)

SINGLE FLAT—3-3 for cottage or farm. Box B-66, Post-Dispatch. Owner, COlfax 2924W. (c62)

SINGLE OR DOUBLE FLAT Wtd.—With small deed, for 34-acre farm in St. Louis County. **RIVERSIDE 4762.**

**SINGLE FLAT Wtd.—South; not over $8000; have grocery and meat market. Box A-243, Post-Dispatch.**

SINGLE FLAT Wtd.—4 or 5 rooms, for wonderful 5 and sunroom bungalow. Box A-327, Post-Dispatch.

SMALL INCOME PROPERTY Wtd.—South, from owner, for clear residence, 36xx Utah place. **Riverside 4762.**

**SPRING, 2422 N.—New store, 3 rooms, in rear; one deed; want clear vacant, bungalow or flat. BLUMENFELD, CA. 8500.**

STORE and 3 flats on South Side; rent $69 per month, for a bungalow in Richmond Heights. Box A-199, Post-Dispatch.

**STORES—4468-72 Castleman; all rented; new loan. Want 4 and 5 single, west.**
**C. R. MILTENBERGER, 806 Chestnut.**

STORES and flats; Big Bend, 1st deed only; will trade or sell cheap. GA. 9728.

TAFT, 4314—7-room residence; will exchange for income. (c)

**TAMM AND SMILEY—S. w. cor., 338x166; clear of debt; owner wants flat, business property or county acreage; will assume. BLUMENFELD, CAb. 8500. (c)**

TIRE AND BATTERY—Established; excellent location; good business; fully equipped; price right for cash; forced to sell account of health. Box B-91, Post-Dispatch. (c)

TRADE—40xx Wilmington, one of the finest doubles in Holly Hills; separate entrances; 4 rooms. Trade for smaller property. PRos. 1519.

**TRADE—70 acres, unimproved, clear, near Swiss, Mo. STerling 1118.**

TRADE small bungalow with 67 ft. on Morganford rd. for single. **Riv. 4762.**

**UPTON, 4936—NEW 5-ROOM "SUNSHINE HOME," TILE BATH, VITROLITE KITCHEN, 50-FT. LOT. A REAL BEAUTY. WILL CONSIDER FRAME COTTAGE OR SMALL SINGLE FLAT. CALL SUNDAY 2 TO 5.**
**YECKEL-EARICKSON, 3542 GRAVOIS.**

VACANT Wtd.—Or bungalow, for cheap 4-family brick flat; one deed of trust, $1800. Box B-312, Post-Dispatch.

**VACANT Wtd.—In trade for 319 S. Laclede rd., Webster Groves; strictly modern 5-room brick bungalow. PArkview 3391.**

VACANT Wtd.—Suitable for bungalow, have old and new property to trade. DOERFLINGER REALTY CO., Vic. 2222.

VACANT Wtd.—For residence, 3761 West Pine, 14 rooms, 3 baths. Powell, CH. 8505.

VACANT Wtd.—5010 Grace, 3-room brick, 45-foot lot, small deed. Victor 2222.

**VACANT—1000' Wood River; clear; want income. Box N-349, Post-Dispatch.**

VERNON, 56xx—5 and 6 room flat; rent $960; take vacant for equity. Box C-10, Post-Dispatch.

**WANDA, 6136—NEW MODERN "SUNSHINE HOME" BUNGALOW, 5 ROOMS. A REAL BEAUTY. WILL CONSIDER SINGLE FLAT. CALL SUNDAY, 2 TO 5.**
**YECKEL-EARICKSON, 3542 GRAVOIS.**

WILL TRADE our equity of $20,000 in business property; best location in Granite City, Ill., suitable for any kind of business, large building and valuable vacant lot connected with it. For clear property in good neighborhood located in west or northwest St. Louis or University City. Box B-80, Post-Dispatch. (c)

WOODLAND DR., 1410—Will sell or trade for business or property in Dallas, Tex. HIland 5441. (c99)

BARGAIN—240-acre Illinois stock farm, splendid improvements, 75 miles north, want St. Louis property or high grade highway cafe, will assume. W. H. Morse, 4346 Page bl.

FOR sale at sacrifice, 2241 Woodson rd., 8-room brick, modern, 2 baths; lot 100x193; will exchange. WAbash 1242W.(c99)

HAVE you a small frame for an exceptionally nice 3-room brick cottage; good district.
**H. A. O'ROURKE, INC., Riverside 4310.**

HAVE good income property with small first deed; will sacrifice for acreage or cottage. **RIV. 4762.**

HAVE a modern 5-room brick bungalow; all improvements; 60' ground; 700 west, in county; for 4-room frame or brick cottage in city.
**KNICKMEYER-FLEER, COLFAX 3425.**

HAVE a 5 and 6-room double flat on Hamilton and a 5 and 6-room single on Cates; both fully rented and in A1 shape; will trade both or one for desirable business property. Box F-1, Post-Dispatch.

### REAL ESTATE—EXCHANGE

HAVE 6-room frame, with large lot, clear, to exchange for 6 or 7 room residence, west, in good location; $10,000 to $11,000. Box A-220, Post-Dispatch.

HAVE modern residence on spacious corner lot in North St. Louis; will take clear white tenement for my equity above $4500 first. Box A-291, Post-Dispatch.

HAVE 12-family apartment in Cabanne district; will exchange for residence or clear vacant. Box A-298, Post-Dispatch.

HAVE clear single flat to trade for clear 4-family or clear residence and pay cash. Box B-281, Post-Dispatch.

HAVE fine 6-family apartment, subject to first deed of trust; will trade for residence or flat. Box A-316, Post-Dispatch.

HAVE 5-room bungalow, oil burner, hot-water heat; will trade for single or 4-family flat. Box A-300, Post-Dispatch.

HAVE cash, little store and lots, exchange for store building, South. Box A-256, Post-Dispatch.

HAVE real single flat to trade on farm.
**CEHAN, RIVERSIDE 4762.**

I HAVE 3 new double flats in South St. Louis, west of Kingshighway, 4 rooms, tile bath, furnace, electric refrigeration; will trade one or all and take other clear property as part payment. Box A-121, Post-Dispatch.

I WILL trade good corner store building in South St. Louis, east of Grand bl., renting for $1300 per year; will trade for a single flat or bungalow. Box A-124, Post-Dispatch.

I WANT to exchange my 4-family flat in 49xx block Chippewa st., renting for $1920 per year; will trade equity for a single flat. Box A-122, Post-Dispatch.

I have 4-room bungalow, modern, at Gravois and Arthur, to trade for single or double on South Side; no agents. Box A-230, Post-Dispatch.

I OWN a beautiful 12-family apartment; west; trade $30,000 equity for 1 or 2 double flat. Box B-293, Post-Dispatch.(c)

I WANT a small store and flat for my modern single, 5600 west. Box A-289, Post-Dispatch.

MODERN 4-family flat; rent $160 month; trade for dry goods or general store. Owner. Box B-341, Post-Dispatch. (c)

NEW bungalow, 4-room, 5451 Genevieve av.; take vacant lot part pay.

OWNER of St. Charles, Mo., property, will exchange for St. Louis vacant. Box A-286, Post-Dispatch.

WANT to exchange my new single flat in University Park, 5 rooms each, 2-car garage; will take a clear bungalow or vacant ground for my equity. Box A-119, P.-D.

WANT improved city property subject to first only, for clear cemetery lots. Kirkwood 1746. (c92)

WANTED—Cheap single, south, from owner, for 6-room bungalow south. **RIV. 4762.**

WANT INCOME—For 2300 feet vacant, on boulevards. Box C-12, Post-Dispatch.

WILL make even exchange for $1800, established business. What have you? Box B-353, Post-Dispatch. (c)

WILL trade my farm, one mile from Morley, Mo.; good corn land; for city property, South Side. **RIV. 4762.**

WILL TRADE LOT, 50x125 ft., near Ferguson for a good automobile. Call STerling 1449. (c)

WILL TRADE Auburn 8 sedan; like new, for small farm. FOr. 7197. (c)

WILL exchange 30 ft vacant lot for lease on apartment or flat. Box A-328, P-D.

WILL TRADE — $2000 equity in home for good car. Box B-63, Post-Dispatch.

### REAL ESTATE—WTD. TO BUY

**WE NEED LISTINGS**

There is a demand for flats and bungalows to exchange. Clear vacant or tenements. If you have any of this property get in touch with our Mr. Abel immediately.
**HARRY NEWMAN, INC.,**
4211 S. Kingshighway. FL. 1313.

**WANT TO BUY FOR CASH.**
**Home or acreage on bluff overlooking Mississippi; south of city; give particulars. Box B-68, Post-Dispatch.**

**IMPROVED AND VACANT WANTED IN WEST END. REITZ, 6635 DELMAR.**

**IF YOU have real estate for sale or exchange call FRanklin 6173, M. Schneider.**

ACREAGE Wtd.—8 or more acres of waste land, with water and some trees; within 30 miles of St. Louis, on all-weather road; can be 2 miles off highway; must be cheap. Box K-83, Post-Dispatch. (c)

BUNGALOW OR FLAT Wtd.—South Side, can pay cash. LA. 7440.

BUSINESS PROPERTY Wtd.—Have $8500 cash to buy highest type; preferably 1 or 2 responsible tenants on long-term leases. Box A-288, Post-Dispatch.

**FARMS Wtd.—Missouri and Illinois for city property. Box A-242, Post-Dis.**

**FLAT—SINGLE; 3 OR 4 ROOMS, SOUTH SIDE. WILL CONSIDER IN EXCHANGE FOR MODERN 5-ROOM BUNGALOW. CALL SUNDAY 2 TO 5, 6136 WANDA.**
**YECKEL-EARICKSON, 3542 Gravois.**

FLAT, COTTAGE Wtd.—3-4 rooms; south. Box B-379, Post-Dispatch. (c)

**GROUND OR BUILDING Wtd.—On switch, central south, large lot.**
**WOLF-POLLACK, 210 Olive. MAin 1858.**

HOME Wtd.—Six rooms, modern; prefer Webster; near school; have clear lot part payment. Box A-211, Post-Dispatch.

LOT Wtd.—Between Kingshighway, Goodfellow, W. Florissant and Natural Bridge av. Box A-191, Post-Dispatch.

LOTS—Large and small; best cash price. JEfferson 2290.

**VACANT Wtd.—By builder, in trade for modern 5-room brick bungalow, Webster Groves. Box A-371, Post-Dispatch.**

**WE have buyers for flats, bungalows and vacant. HAAKE, FOrest 2284.**

CASH PAID for any type of property if a bargain. MICHELSON CO CE. 2577. (c55)

#### Bungalows, Cottages Wanted

BUNGALOW Wtd.—In Webster Groves; 5-room modern; have a 6-family 3-room modern flat to trade; good renter. Box F-89, Post-Dispatch.

BUNGALOW Wtd.—Have sold my home and want to buy well-built bungalow, this week; must be 5 or 5 rooms, near transportation, and real bargain. Box B-88, P.-D

BUNGALOW Wtd.—5 rooms, St. Stephen's Parish, $5000 or $5500 (cash proposition). Box B-54, Post-Dispatch. (c)

BUNGALOW OR HOUSE Wtd.—Brick; 5 rooms; under $5000; pay $200 down. EVergreen 8259.

BUNGALOW Wtd.—Pay cash for bargain. Box 253, Post-Dispatch.

COTTAGE Wtd.—4-room brick, or bungalow; near Union and Natural Bridge; must be priced at today's price. Cash buyer. Box A-192, Post-Dispatch.

**COTTAGE Wtd.—South, in trade for modern 6-room residence, West End. REITZ, 6635 DELMAR.**

COTTAGE OR BUNGALOW Wtd.—South; by private party. Box A-261, Post-Dis.

**COTTAGE OR BUNGALOW Wtd.—Low price, south, from owner. PR. 4809.**

COTTAGE OR BUNGALOW Wtd.—To buy, south; no agents. Box A-245, Post-Dis.

HOME Wtd.—4 to 6 rooms, modern, west; state lowest price. Box C-206, Post-Dis.

IF you must sell, will buy equity in cheap 5-room bungalow southwest. Box C-15, Post-Dispatch.

#### Flats and Apartments Wanted

APARTMENT Wtd.—6-family, for efficiency. See owner 4157 Laclede.

**WANT single flat, good neighborhood, not over $6000; must be extreme bargain; have all cash. Box N-343, Post-Dis.**

DOUBLE FLAT—In Shaw tract, must be a bargain buy. Pay all cash. Box K-276, Post-Dispatch.

FLAT Wtd.—Nice double, steam heat, modern, pay around $10,000; no agents. Box N-342, Post-Dispatch.

**FLAT Wtd.—Convenient to direct downtown car line; have residence centrally located; part pay. REITZ, 6635 DELMAR.**

FLAT Wtd.—Will pay cash for 4-family, 3 or 4 room; will not consider without full details and price. Box A-348, P.-D.

FLAT Wtd.—To buy, south or southwest, from owner. Box A-260, Post-Dis.

FLAT Wtd.—Double, on South Side. Box C-8, PostDispatch.

**FLAT Wtd.—Modern; must be bargain; state lowest cash price. Box B-252, P.-D.**

FLAT Wtd.—4-family; cheap, for cash. Box A-254, Post-Dispatch.

FLAT Wtd.—Single or double; south; no agents. Box A-263, Post-Dispatch.

FLAT Wtd.—Single, South Side, 4-4; not over $5000 cash. Box B-304, Post-Dis.(c)

#### Residences Wanted

RESIDENCE Wtd.—Modern; in University Hills or the Moorlands; 4 bedrooms, 2 baths; cash buyer; must be a bargain. RUDY KOHN, 204 Wainwright Bldg. CHestnut 6377.

**RESIDENCE Wtd.—North of Tower Grove Park; have cottage equity University City to trade. REITZ, 6635 DELMAR.**

RESIDENCE Wtd.—7-8 room, in Park View district, in city or near there. Box A-193, Post-Dispatch.

WILL buy home in Parkview; 3 bedrooms, 2 baths; about $12,000. Box C-91, P.-D.

#### Suburban Property Wanted

**TEN ROOMS OR SO**
**FIVE TO TWENTY ACRES**
Box O-304, Post-Dispatch.

COUNTY PROPERTY Wtd.—For cheap city property. LA. 7440.

### SUBURBAN PROP. FOR SALE — Richmond Heights

# 'Pinco' Conditioned?

**P**ut **I**n **N**ew **CO**ndition from basement to roof.

Here's One Just Completed.

## 1070 TERRACE DRIVE

RICHMOND HEIGHTS

5 rooms, hardwood floors, tile bath, steam heat, garage in basement—and it can be purchased on our

## HOME BUDGET PLAN

Ask representative on premises today or call

FRANCISCUS REALTY CO.
MAIN 4407 804 CHESTNUT

# Lake Forest

Clayton and Hanley Rds.

Estates for the Finest Residences

Large savings will be effected by those home-builders who take advantage of today's low construction cost.

Precaution should be taken, however, in selecting the site, by giving careful consideration to its location, surroundings, restrictions and other important factors.

LAKE FOREST, private, restricted and park-like—now being developed with homes of graceful beauty situated on spacious sites—is the logical location for better class residences.

Investigate
LAKE FOREST
Then Consult With Us

LAKE FOREST DEVELOPMENT CORPORATION
Owner

Shaw & Francis, Inc.
Sales Agent
1023 LOCUST ST.
CHestnut 5055

FIELD OFFICE
STerling 0703

**4-ROOM FRAME, $500**

Little Farms for City Workers

**Small tracts of good, fertile soil; 5 miles from city, 25 minutes' drive from City Hall; ½ acre or more, $250 up. Terms to fit your income. Will build 4-room frame for $500; brick for $700. Free use of horse and tools. Garden plowed and planted free if you buy Sunday or Monday. Fisher, owner and builder, on Highway 61, just south of 5-mile post, first house before 61 goes under Frisco bridge. Mail address, Route 11, Box 34A, Jefferson Barracks.**

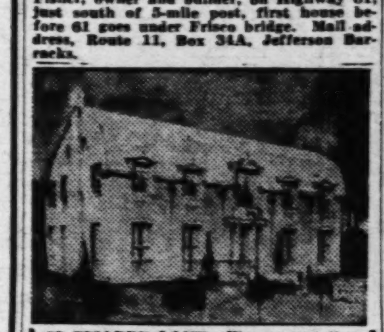

**53 PICARDY LANE—Warson and Conway Roads; 5 bedrooms, lavatory, 3 baths, 4-car garage. Small down payment, balance to suit purchaser.**

MEIER & COMFORT, Inc.
CLAYTON. RANDOLPH 8140

## Marion & Agnes
ABOUT
## 9400 Gravois Rd.
WILL SACRIFICE
6-ROOM MODERN BRICK BUNGALOW

Tile bath, 2-car garage and frame house in rear, rented now at $12 per month; lot 73x126. Owner forced to sell. Small down payment, balance like rent.

M. Delugach, CLifton 2541

Exclusive County Home

1ST NATIONAL COMPANY 20 Ridgetop (½ mile west of North and South Road, just south of Clayton Road.) 6-room English cottage on large lot; 2-car garage. Open for inspection.

FIRST NATIONAL CO., Agt.
GArfield 2000 Broadway and Locust.

**THRIFTY PEOPLE**

Play safe; buy what they can afford, like this 3-room place with garage in basement; lot 50x200; $100 down, balance easy; price only $1100; or a 3-room house, lot 100x151, for $1950; or 4-room place with fine basement, furnace, 2-car garage; 100-foot lot for $1850. See these. Take Creve Coeur car to Charlack rd (1 fare downtown). See Mr. Armbruster at 9005 Midland, or drive out St. Charles rd. to Brown rd. (8900 west), go south to Creve Coeur tracks, west to 9005 Midland.

DELIGHTFUL HOME

1ST NATIONAL COMPANY 7484 WASHINGTON AVENUE, corner Hanley road, 3 rooms and music room, first floor; 3 bedrooms, sleeping porch and bath on second; 2-car garage; wooded lot 100x125. Open.

FIRST NATIONAL COMPANY, Agt.
GArfield 2000. Broadway and Locust.

**$8500 VALUE FOR $4850**

**See this 6-room modern residence; hot-water heat; beautiful half-acre lot; large shade and fruit trees; newly financed; very easy terms; owner there today; drive out St. Charles rd. to Walton rd., then north to 2924. (c)**

**PLACES WITH ACRE OR SO**
**Cottages with from 1 to 3 acres; raise your own food; have berries, fruit, chickens, maybe a cow; terms easy; grasp the opportunity. Drive out St. Charles rd. to Brown rd (8900 west), go south to Creve Coeur tracks, west to 9005. See Mr. Armbruster.**

STOCK & SON REALTY CO. **PAGE AND DYER (9800 W. on Page) OPEN TODAY**
**7-room brick, modern, a beautiful home at a depression price. Mr. Cade.**
**4712 Natural Bridge. EV. 4990.**

**A REAL HOME.**
**5-room frame, basement, furnace, bath, water, gas, electric, shade and fruit trees, shrubbery, on lot 100x218, close to car, school and stores, $4500; terms can be arranged; drive out St. Charles rd. to Lackland, south to 8411. See Fred G. Borgschulte. WAbash 1109.**

**S MAKE OFFER**
**BEAUTIFUL COUNTRY ESTATE**
**For sale or trade; 10 acres; 8 rooms, 2 baths. Asking $35,000.**
**CARL G. STIFEL. TY. 0525. (c)**

WANT EXPERT ADVICE?

Consult our Mr. Newman about your real estate problems. No charge. Let him help you. 4211 S. Kingshighway. FL. 1313. (c)

A COUNTRY HOME

Overlooking Mississippi River, near St. Louis; rare opportunity. Box A-307 P.-D. (c65)

**ONLY $200 CASH.**
3-room frame, basement, furnace, fruit trees garage, on lot 48x193; all fenced; near schools, stores and bus line; only $2250; $15 per month and interest; drive out St. Charles rd. to Lackland, south to 8411. See Fred G. Borgschulte, WA. 1109.

**S FOR SALE, TRADE OR LEASE**
St. Louis Country Club; 12 rooms, 4 acres.
Wydown; 10 rooms, 4 baths.
CARL G. STIFEL. TY. 0525. (c)

**$5500 BUNGALOW FOR $3750**
**New, modern; basement; garage; $750 cash, $3000 first deed trust; act quick; real bargain. J. B. EHRHART, 4241 West Pine. JEfferson 0244.**

**OPPOSITE MEADOWBROOK CLUB.**
Bungalow, stucco 5 rooms, bath, furnace, garage, over half acre of ground, beautiful trees, on car line; 1 fare downtown; price cut; terms. PA. 3391. (c)

**$50 CASH—$10 PER MONTH**
And interest; 2.91 acres; 3-room house; 22 acres, small house; 2½ acres, 1.31 acres on Page Kirkwood 1746. (c92)

ACRE lot fronts 200' private road high-class section West Price road, near Ladue road. $2500. Owner, Box A-30, P.-D.(c83)

BUNGALOW—4-room brick, sunroom, strictly modern; must be sold cheap for cash. Call WAb. 435J. owner.

**COTTAGE — 4-ROOM, $780; NEWLY PAINTED AND PAPERED; $100 CASH. CORNER CARSON AND MARGARET AV. RAMONA PARK. WYDOWN 0714.**

**COUNTRY HOME—¾ acre, 9 miles south, 5-room modern bungalow, large poultry house and garage, fronting highway 61; $5500; terms. YATES, 3190 S. Grand. PR. 2020. (c83)**

COUNTY ESTATE—Furnished home; 20 acres; half price. CAbany 0435. (c99)

HANLEY, 2809—4-room brick; bath, lot 50x160; price $2100.
**H. B. SURKAMP CO., 6331 EASTON.**

HOME—Beautiful, 6 rooms, must sell. Rock Hill, Mo.; bargain. WEbster 791W

**LADUE VILLAGE—8-room English brick, 3 baths, 2-car garage; lot 250'; beautiful private road; bargain; $19,750. Owner. Box A-31, Post-Dispatch. (c83)**

LARK, 9988—New 4-room house; basement, cistern; $1500; clear title.

LEEDALE, 6842 (Velda Village), 22xx on Lucas and Hun road—Brick, 4 rooms with 5-room efficiency; full-size rollaway bed, copper screens, weatherstripped, hardwood floors; corner lot, shrubbery, yard sodded; public and high schools; streets and sidewalks made, street lights and sewers.

LOT—50-foot, in beautiful Park Ridge on the Lay road, at a sacrifice. Box M-374, Post-Dispatch.

**LOTS—$2 per foot for deep lots, near Florissant road; terms. Box N-134, P.-D.**

LARIMORE RD., 3—At Bellefontaine; beautiful bungalow; will sell furnished or unfurnished; sacrifice; easy terms. GArfield 7836.

OLDENBERG, 48xx—3-3 single flat, 2 rooms rear; good renting property; cheap.
**JOST REALTY CO. CHESTNUT 2575.**

RESIDENCE—Suburbs; modern; $7500; clear; would accept first mortgage on good income up to $5000 and carry back balance. Owner. Box J-62, Post-Dis.

WHY RENT when you can buy a place like this brick bungalow with all conveniences at such a give-away price and terms? See this today.
**C. REINEMER R'LTY.**
9329 Midland. Wln 1885. (c)

#### Acreage

CHOICE ACERAGE

2.18 acres, west side of Denny rd., just north of Clayton rd.; priced right.
36 acres, north side of Clayton rd., just east of the Mason rd.; small house and barn, trees, etc.
**B. H. STOLTMAN R. E. CO.,**
**4063 CHOUTEAU. NEWSTEAD 1091.**

25 ACRES

Spoede rd., between Ladue and Conway; a wonderful high location; a real spot.
**FEDERER, 2610 Gravois. PRospect 1519.**

**8 ACRES, SACRIFICED**
**ST. LOUIS COUNTY**
On new road; every inch tillable; splendid view; just the place for a home and little farm; electric. Box A-284, Post-Dis.

**DENNY ROAD NORTH OF CLAYTON**
Two acres; highest class surroundings, including fine estates; bargain price.
JONES BROS., REALTORS, ARCADE BL. CHestnut 8037.

**FOR COUNTY ACREAGE or suburban property see FRED L. KERTH R. E. CO., Clayton. RAndolph 8047.**

ACREAGE—10 or 20; beautiful scenery, plenty shade, good spring water, wonderful for country home site, on State Highway 77; see this first before you buy, Sunny Slopes Stock Farm, Mehle av. and New Hall's Ferry road, Ferguson, Mo.

### SUBURBAN PROP. FOR SALE

# AUCTION OF LOTS MARLBOROUGH MANOR

WE HAVE RECEIVED SO MANY REQUESTS FROM THOSE WHO WERE UNABLE TO ATTEND THE AUCTION SALE OF LOTS IN MARLBOROUGH MANOR THAT WE HAVE CONCLUDED TO HOLD ANOTHER SALE OF THESE HIGH-CLASS RESIDENTIAL AND BUSINESS LOTS

## TODAY

ON THE PREMISES UNTIL DARK. YOU MAKE THE PRICE. AN OPPORTUNITY THAT MAY NEVER COME AGAIN.

FILLING STATION MEN TAKE NOTICE

The N. E. Corner Watson Rd. and Laclede Station Rd. and the S. E. Corner of the same streets will go at this sale.

Drive over Kingshighway to Chippewa street. West to Watson road, new Highway 66 to property; or south on Laclede Station road from Webster Groves.

A 40-FOOT LOT IN THIS SUBDIVISION WILL BE GIVEN AWAY ABSOLUTELY FREE ATTEND THIS SALE FOR DETAILS.

## NOTICE

FOR YOUR ENTERTAINMENT

BILL KRAMER OF THE JEFFERSON ATHLETIC CLUB, ST. LOUIS AMATEUR CHAMPION, WILL WRESTLE TOM SCHECK OF THE GERMAN SPORTS CLUB.

## THIS AFTERNOON

AT 3 P. M.

ON THE PREMISES

Wachter, Agent
4445 GRAVOIS AVE.
RIVERSIDE 0616

A. R. Schollmeyer, Auctioneer.
215 Wainwright Bldg. CH. 6055

#### Acreage

**FINE COUNTY ESTATE**
O'Fallon, Mo.; 30 acres; 6 rooms, ultra modern home, on Highway 40; sell cheap or trade for single flat.
**FEDERER, 2610 Gravois, PRospect 1519.**

**ACRES 15 or 30, fruit, grapes and berries, some timber, hard road frontage, $175 per acre. YATES, 3190 S. Grand. PR. 2020. (c92)**

**6½ ACRES—On Gravois, at Affton; easy terms. FRED L. KERTH R. CO., CLAYTON. RA. 8047.**

**40 ACRES—On Lemay Ferry rd., at Mattese; has quarry. FRED L. KERTH R. CO., CLAYTON. RA. 8047.**

**ACRES—32, 12 miles south; half in timber; electric; spring; $3500. YATES, 3190 S. Grand. PRos. 2020. (c68)**

**ACREAGE—2⅝, 440 feet on Weber road. BEN C. FINKE, 206 Title Guaranty Bldg.**

OZARK LAND—Ideal for club sites; good springs and timber; $2.50 an acre and up. Wm. H. Sandler Jr., 3934A Wilmington. HUdson 0049W. (c)

HAVE CASH buyer for acreage within 40 miles of St. Louis; submit what you have. Box K-260, Post-Dispatch.

#### Highway Acreage

TO LEASE—On highway 66, for business; also cottages, sites, full privileges of Big Piney River. Write Missouri Ozark Co., Planters Bldg. (c55)

#### Brentwood

**LEAVING CITY—SACRIFICE, $3950.**
1527 Mary, 5 rooms, strictly modern; garage; on car line; terms. WEbster 2862.

COTTAGE—4 rooms; water, light; lot 100x162; sell cheap. WEbster 3532W. (c)

#### Clayton

**27 WYDOWN TERRACE**
(Wydown bl. at University Lane.)
Georgian Spanish home; exclusive neighborhood; price $21,500. Open for inspection. CURT C. MACK, Realtor, CH. 5867.

HOME—Distinctive colonial of unusual construction, very reasonably priced, 11 rooms, 2 baths, hardwood floors, oil burner, two-car garage, side drive, lot 100x162, beautifully landscaped with flowering shrubs and evergreens and surrounded by great oaks. 225 Linden.

LOT—100x205; at entrance La Hacienda. Bargain; terms. CHESTNUT 2575. (c)

#### Ferguson

ATTENTION!

If you are looking for a residence bungalow, building lot, small farm, vacant acreage, in or near Ferguson, see us first. We have some real bargains.
**GRAF & CASE R. E. CO., Ferguson, Mo. (c83)**

FERGUSON HOME

An unusual 9-room home, with almost 3 acres of ground; in best section of Ferguson; going at price of loans.
**ALBERT WENZLICK R. E. CO.,**
1010 Chestnut. CHestnut 6900.

**$300 CASH—CONSIDER EXCHANGE.**
**425 Hern; new large 5-room matt brick bungalow, direct from builder; $9500 value, $5750; open.. BLUMENFELD, CABANY 8500.**

**BUNGALOW—Sacrifice, 4 rooms, bath, basement, furnace, hardwood floors, gas, built-in features; only $1950; small down payment, $15 a month; Florissant rd. to Barnhardt av. (Homecrest); 2 blocks east to 123 Barnhardt av.**

BUNGALOW — Large, 5 rooms, 1 83-100 acres; fruit, gas, electric and water; bargain, $6500; terms. Ray Woodrow, Dade av. and Carson rd., Ferguson, Mo.

TIFFIN, 405—Modern 7-room frame residence; corner lot, 101x150; bargain; $3700; terms, E. Lindeman, 4540 Clarence.

TIFFIN, 332—Lot 150x212; want offer. W. Hesser, Neave bl., Cincinnati, O.(c99)

#### Glendale

BUNGALOW—Lot 150x155; near schools, car line; bargain. CHestnut 2575. (c)

#### Jennings

BUNGALOW—New, modern brick, on made street; price $3550; terms. Call EVergreen 2871 or see owner, 2121 Switzer

#### Kirkwood

DICKSON & ESSEX
FOR SALE OR LEASE

**To close estate offering unusual bargain; 6 rooms, rathskeller; oil burner; acre of ground; beautiful shrubbery; open 2-5 Sunday. L. H. WISSMANN R. E. CO.**
**119 N. 7th st. GArfield 2204.**

**COME AND SEE!**
**This spacious 9-room house on beautiful corner lot 100x170. 2 fireplaces, living room 14½x30. Priced for quick sale.**

LOT—Site ideal for house or club; 300x300 ft., adjoining Osage Hills, Kirkwood, Mo.; $15 per ft.; will divide. Box K-246, Post-Dispatch. (c99)

RESIDENCE—6 rooms, all modern; large yard, trees, garden; on Geyer road; near Manchester road; at a bargain. WEbster 3532W. (c)

#### Maplewood

5-ROOM BUNGALOW
$2900

7555 Folk; roomy home, large screened-in rear and front porches, bath and furnace; garage; weatherstripped; 50-ft. lot; plenty of shrubbery, grape arbor, fruit and shade trees; cost $5500 in 1927; must sell; need $750; new 3-year financing; this is not junk, but a real well-built home in perfect upkeep. See or call owner Monday evening, 2712 Sutton. HIland 8342. (c)

**NICE CORNER HOME**
**7700 Folk; 6 rooms, modern; garage; large lot; beautiful trees and shrubs.**
**KORTE, 717½ Chestnut. MAIN 4238.**

CIRCLE DR., 2518—5-room matt brick bungalow; tile bath; furnace; garage; lot 39x130.
**GARDNER JARVIS RLTY. CO. PRos. 2700**

GAYOLA PL., 7301 (Maplewood)—Modern 6-room bungalow on one floor, 2-car garage in basement, $12,500.

HIAWATHA, 2034—7 rooms, English type; hardwood floors, tile bath.

WEAVER, 7772—Bungalow; 4 rooms, modern; hardwood floors. Sacrifice for quick sale; open Sunday.

#### Normandy

**SPECIAL BARGAIN.**
New modern 6-room brick residence. Tile bath with shower; large fireplace; two-car garage with cement drive, 100 foot front, in beautiful Glen Echo Park adjoining Glen Echo Country Club. Ideal location for children. Close to schools, stores and transportation; must be seen to appreciate. Located at 7254 St. Andrews road. Entrance two blocks south of Natural Bridge road on West side of Lucas and Hunt road.
**Open 1 to 6 P. M. today.**

**COLONIAL, 3511—7000 west, on Natural Bridge; beautiful 4-room brick bungalow, double garage, large screened porch; lily pond; all improvements. $3975. $375 down, $38.50 total monthly; owner. EV. 2548. (c)**

**LOT—Beautiful, 100x230, Bellerive Acres; a real bargain at $30 per foot.**
**O. J. McCAWLEY R. CO. MAin 2813.**

#### Normandy

BUNGALOW—5-room brick bungalow in Normandy, $3700. COlfax 4433.

#### Overland

**FORECLOSURE BARGAIN**
**Small payment down, balance monthly.**
8835 Olden, 5-room brick bungalow, tile bath, hardwood floors. Key at 8823 Olden; open. Mr. Smith, CEntral 5200.(c99)

ASHLAND, 2456—Six-room modern brick bungalow, hardwood floors, furnace, modern bath, double garage; lot 50x175; price $5200, small down payment, balance like rent; no finance charges.
**JAS. F. WILLIAMS, 3901 Park. GR. 6664.**

BUNGALOW—New, 6 rooms, strictly modern; vitrolite bath and kitchen; lot 50x226; bargain; open Sunday. 2414 Wm. Phone WAbash 519.

BUNGALOW—6 modern rooms, 75-foot lot, 100-foot corner lot; reasonable. 2213 Baldwin av. WAbash 1375R.

COTTAGE—4-room frame, water and electric; lot 50x130; price $1100.
**H. B. SURKAMP CO., 6331 EASTON.**

RESIDENCE—7 rooms, modern, 1 block from Creve Coeur line; will sacrifice. L. F. Hoeffner, 9002 Sherwood pl., Charlack, Overland.

SPENCER, 2320—5 large rooms, basement garage; fruit trees; chickens, garden; lot 100x180; $3400.

THE very place you have been looking for; 6-room English style home on hill surrounded by immense oak trees, natural spring on place, cistern, electric, furnace; lot 127x325; price $4850. See this today. On Creve Coeur Lake line and Prophet car stop, first stop west of Ashby rd., in the one zone far. Ask for Bastian.

WHEATON, 2315—4 rooms, bath, laundry; lot 40x150; cheap; terms to suit.
C. R. MILTENBERGER, 806 Chestnut.

#### Pine Lawn

—FORECLOSURE—

3845 Oak Ridge, nearly new 5-room brick, 2 bedrooms, 80-ft. front, near car line, excellent neighborhood. $3650; terms. No commission; clear. Mr. Hemphill, CA. 5483. (c)

**MANOLA, 3816—6-room bungalow; sleeping porch; garage; sacrifice. (c8)**

RAVENWOOD, 4320—New brick bungalow, exceptionally well constructed, 5 rooms, every modern convenience, street paved near school, stores, transportation; very reasonable price; terms; EVer. 6331. (c90)

#### Richmond Heights

**THE DEPRESSION IS OVER.**
**We are selling and exchanging flats, bungalows, residences, apartments, business property and vacant at today's prices. Give us the details of your property.**
**RAFFERTY REALTY CO.,**
**1031 Big Bend. HIl. 6373. (c)**

**A HOME YOU'LL LOVE**
7729 Lile; a real beauty of 6 rooms, tile kitchen and bath; every modern convenience; 2-car garage; priced at a bargain. See today.
**DIMMITT-RICKHOFF-BAYER, GAr. 4710.**

**BRAND-NEW—7535 WISE**
Cozy 5-room home; large recreation 2d floor, concealed hot-water heat, tile bath, rathskeller. Open for your inspection; priced right.
**DIMMITT-RICKHOFF-BAYER, GAr. 4710.**

**BEAUTIFUL STUDIO LIVING ROOM BUNGALOW FOR LESS THAN $6000**
**8726 Antler av., 7 blocks south of Clayton at North and South rd.; 5 rooms, new modern matt brick building; side drive garage; ideal home. Open for inspection.**
**FEINBERG, 2914 N. Union. EV. 8782.**

**OUTSTANDING 1932 VALUE**
**1207 Claytonia, brand-new 6-room matt brick, sunroom, hot-water heat. Open.**
**FOSKIN-GABBERT-SLATTERY. FR. 0333.**

BUNGALOW—English; bargain; 5 rooms and breakfast room; fireplace, vitrolite baths, screened porch; terms. Sundays all day; after 7 p. m. week days. 7342 Goff av. HI. 4632. (c)

BUNGALOW—Owner leaving city, 6 rooms, sleeping porch, hot-water heat, garage; 7536 Harter, Richmond Heights. (c7)

SUNSET, 1230—5 rooms, 1 floor; modern hot water heat; ½ block St. Luke's Parish; bargain.
**JOHN H. ABBOT REAL ESTATE & LOAN**

WARNER, 7549—Residence, 6 rooms, insulated; oil heat; well financed; $3500 cash will handle. HIland 4533.

**WEST PARK — Bargain bungalow; lot 40x150; off McCausland. CHest. 2575.**

#### St. John's Station

BUNGALOW—$40 month; no more to pay. 3537 Dix; new 5-room brick; basement garage; $4100. WAbash 185J.

BUNGALOW—5 rooms, new, modern. See owner, get real bargain; easy terms. 9621 Olden. WAbash 123W.

#### Shrewsbury

COMFORTABLE HOME.
7732 Suffolk; 7-room residence; also vacant adjoining on west. Owner.

LOT—Weil av., 35x110, improvements in; sell or trade; make offer. Box C-215, P.-D.

#### University City

OUR LAST CHANCE
YOUR GOOD FORTUNE

7320 Tulane; must be sold before June 25. See it or you'll be sorry. H. 2301 Byrd.
**CHAUNCEY P. HEATH R. E. CO. GA. 2186**

U. CITY BARGAIN

Beautiful 7-room home located in district of $20,000 homes; can be sold for $10,500; originally sold for $20,000. See 7537 Stanford; open today.
**WENZLICK R. E. CO.,**
1010 Chestnut.

**SAY, HOW'S THIS?**
Talk about a real buy. 7465 Gannon; attractive home of 6 rooms, full vitrolite bath, oil burner, 2-car garage; $7750. This will sell. See today sure. Open.
**DIMMITT-RICKHOFF-BAYER. GAr. 4710.**

New 2-Family Apartment

7342 Dartmouth; most beautiful 6 and 6 rooms, rathskeller, 4-car garage; bargain. M. M. HENDLER, architect builder, CAbany 6908. (c90)

**ALTA DENA BUNGALOW BARGAIN**
See 7430 University drive; a real buy; 5 rooms, sunroom, hot-water heat, 2-car garage; beautifully located, 1 block from all conveniences. Open today.
**DIMMITT-RICKHOFF-BAYER. GAr. 4710.**

**BEAUTIFUL RESIDENCE**
**BUILDER'S CASHOUT**
7133 Princeton; 7-room residence; 2 tile baths and lavatory, tile kitchen, oil burner; 60-foot lot. Bargains like this don't last long. See this Sunday. Open.
**DIMMITT-RICKHOFF-BAYER. GAr. 4710.**

**RESIDENCE BARGAIN.**
7336 Princeton, 9-room residence; vitrolite bath and kitchen, hot-water heat; spacious bedrooms, 2 baths, maid's room; garage; can be sold much less than cost of construction; open every day.
**HARTWIG-DISCHINGER. FRanklin 2943.**

REALLY A BUY

7357 Amherst, 6-room flat; look it over, then set the low down. Owner, CA. 0651.

**A CHOICE HOME IN U. CITY**
7107 Stanford; 6 rooms, all-tile bath, extra lavatory; a home radically reduced and one you can afford. See today.
**DIMMITT-RICKHOFF-BAYER. GAr. 4710.**

**$1000 CASH**
7351 Shaftsbury, beautiful new 6-room modern residence; hotwater heat; garage; lot 40x136; price low; open. CAb. 8500.

## SUBURBAN PROP. FOR SALE

### University City

**BEAUTIFUL UNIVERSITY TERRACE NEW RESIDENCE BARGAIN**
7461 Stanford, 6 rooms, hot-water heat, garage, side drive; open; must be seen to be appreciated. FEINBERG, 2914 N. Union, EVer. 8762.

**AHERN, 7306—HERE IS A BARGAIN; 72-FOOT FRONT; NEW 8-ROOM; HOT-WATER HEAT; MUST SELL; OPEN.**

**AMHERST,** 7486—New 6-room residence, by owner and builder. Joseph A. Kinig, CAbany 8202W. (c)

**525 N. CENTRAL**
5 rooms, etc.; a little "gem"; must be seen to be appreciated; sacrifice $6250; card admission necessary. LEISNER REALTY & BL. CO., MA. 6936.

**CENTRAL,** 531 N.—Beautiful Colonial residence, 6 rooms and sleeping porch; oil heat; lot 50x152; small down payment; price low; open. BLUMENFELD, CABANY 8500.

**CORNELL,** 7020—Desirable 9 rooms; 2 baths; every convenience; quick sale wanted. (c)

**CORNELL,** 7441—New 6 rooms, tiled kitchen, bath, brick, garage, $9500. (c)

**6930 DARTMOUTH**
This beautiful 6 rooms and sunroom, modern residence, oil burner; 2-car garage; will be sold at a bargain price; see today; open; terms. O. J. McCAWLEY R. CO., MAin 2813.

**DONNE,** 543—Charming, small home of 6 rooms and 2 full baths; good-sized lot; quiet street; priced right and with very easy terms. Inspect Sunday. CHest. 8935.

**DORSET,** 7315—6 rooms, sleeping porch and sunroom; oil heat; lot 50x135; priced low; open. BLUMENFELD, CAbany 8500.

**NORTH AND SOUTH RD.,** 1157—7 rooms, beautiful bungalow; bedroom, tile bath first floor; bargain. APEX RLTY., MAin 4880, 705 Chestnut.

**NORTHMOOR,** 7339—Spanish bungalow; 6-room efficiency; reduced. CAb. 3328J. (c99)

**RESIDENCE**—6-room modern brick; near Parc; $6000; consider part trade. Hiland 4476.

WENZLICK'S, 1010 Chestnut st.

**STANFORD,** 7017—Sale or lease, 5-room brick bungalow; garage. (c)

**TEASDALE,** 74xx—7-room English residence, 2 years old, oil heat, 2-car garage, $11,900, $1500 cash. Cost $18,000. Box B-93, Post-Dispatch. (c)

**TULANE,** 7051—2-family of 5 rooms each, porches, 2 heating plants, Frigidaires. Income $1560. One deed; priced low; open. BLUMENFELD, CAbany 8500.

**WELLINGTON, 7406-10.**
**CARLETON, 7346.**
**LOW PRICE—EASY TERMS.**
See these modern 6-room homes today and call CAbany 7657 or Winfield 1757 for particulars. L. B. Lehew, 6625 Delmar. (c99)

### Vinita Park

**BUNGALOW**—Modern 5-room brick; tile kitchen; $4250. ROsedale 4297.

**MONROE,** 8114 (Vinita Terrace)—6-room brick residence; tile bath; 3-car garage; lot 50x165. (c)

**8011 WASHINGTON ST.**
Beautiful 6-room modern bungalow, one floor; unfinished second floor; must be seen to be appreciated. See today; bargain. O. J. McCAWLEY R. CO., MAin 2813.

### Webster Groves

**Live in Webster Groves**

| | | |
|---|---|---|
| 719 Fairview av., | 6 rooms | $ 8,400 |
| 204 N. Rock Hill rd., | 6 rooms | 8,500 |
| 518 Lake av., | 9 rooms | 10,000 |
| 25 Plant av., | 11 rooms | 10,500 |
| 108 Mason av., | 8 rooms | 13,500 |
| 425 W. Swon av., | 8 rooms | 21,500 |
| 235 Jefferson rd., | 10 rooms | 28,000 |

Webster Groves Trust Co.

**BEAUTIFUL HOME**
405 WEST SWON
Corner Rock Hill Rd. 10 rooms, 2-car garage. Lot 110x175 ft. Open. Trees and shrubbery.
1ST NATIONAL COMPANY
FIRST NATIONAL COMPANY, Agent. GArfield 2000. Broadway and Locust.

**Price Reduced $7500**
On a beautiful 7-room, sunroom and breakfast room residence at 124 Helfenstein av.; has 2 baths, lavatory on first floor, hot-water heat, oil burner, 2-car garage, fine lot; let us show you this.
THEO. R. APPEL, Realtor.
722 Chestnut or 46 W. Lockwood, Webster

**NEW MODEL HOME**
532 Oak st. (Lockwood av. to 500 west then turn right); 6 rooms, breakfast room, de luxe bath, with nuralite walls and colored fixtures, living room, 13x23 feet, highest quality constructions; gum wood finish, 6-inch mineral wool insulation; lot 50x160, park-like surroundings, one block to 2 car lines; amazing values, $6750; terms. Open. Builder, LAclede 5268.

**IDEAL FOR CHILDREN**
Modern six-room frame, oil heat, 2-car garage, lot 250x190, beautiful large trees, made street, close to schools, transportation. Price $9500. ALBERT WENZLICK R. E. CO., 1010 Chestnut. CH. 6900.

**LOVELY ROCK RESIDENCE**
39 Algonquin Wood drive, just off Berry rd., in Country Club grounds; beautiful lot; 8 big trees; finest home you have ever seen and what a bargain. DIMMITT-RICKHOFF-BAYER, GAr. 4710.

**WANT AN OFFER**
On this fine 7-room modern residence, 50-ft. lot; side drive; one block to schools and car line. See 670 Marshall av. today; open. O. J. McCAWLEY, MAin 2813.

**OPEN TODAY**
846 Greeley; 5-room frame residence; repainted and decorated throughout; corner lot 50x150, on main street, 1 block from street cars; shade and fruit trees, grapes and vegetable garden; garage; only $5250. GARDNER JARVIS RLTY. CO. PRos. 2700

**Webster Groves Bargain**
Modern 6-room bungalow on beautifully landscaped lot; transportation and schools close. PArkview 8093R.

**NEW HOUSES—OPEN SUNDAY.**
811 and 861 Tuxedo, every convenience, tile bath and cai kitchen, price reduced; reasonable offer accepted. FIRST NATIONAL REALTY, REp. 3881.

**SELLING FOR LOAN AND TAXES OPEN SUNDAY.**
421 Big Bend; an unusual brick bungalow; just like new. REp. 3881. (c)

**FORECLOSURE BARGAIN—$7500**
8-room residence; 2 years old; 50-foot lot; perfect condition. CAbany 0331.

**ATALANTA,** 7xx—Modern five-room colonial; 2 screened porches, attached garage; lot 50x137; schools and train; $1800 under cost; discount for cash. Hiland 8508. (c99)

**BUNGALOW**—5 rooms, modern throughout; lot 100x150; shade trees, grapes, etc.; prices $5500; terms. OLD ORCHARD BK. R. E. CO. REp. 1200.

**BUNGALOW**—4 rooms, new brick; brick mantle, tile bath, furnace; nearing completion; $4150. 224 Eldridge av., ½-block east Rock Hill rd. CAbany 4665W. (c)

**BUNGALOW**—Cost $8500, take $4500; 7 rooms, 2 baths; terms. Holland, 17 N. Gore.

**BUNGALOW**—6 rooms, sunroom, den; 2 doors from high school. WEb. 2563. (c99)

**COTTAGE**—Or trade; 5 rooms, modern; near schools, churches, transportation; large lot in shrubs, fruit trees, flowers. Box C-268, Post-Dispatch.

**FAIRVIEW,** 529—New English bungalow, 5-room brick; open; builder. (c)

**FORCED** to sacrifice my beautiful 8-room residence 2 years old, located in exquisite Sherwood Forest. Bargain for quick sale. Will trade. WEbster 4198.

**GARDEN,** 520—Cottage, corner lot, 80x100; cheap to close estate; Edward Terry, administrator, or John J. O'Brien, attorney. Fullerton Bldg.

**GRAY,** 227—For sale or lease, 7-room house; convenient to transportation; Bristol school district; see owner. WEbster 1256. (c83)

**HOUSE**—Must sacrifice new 10-room brick colonial, choice location, Webster Groves; lot 120x145; landscaped; 4 bedrooms, 2 baths, second floor; maid's room, bath, large recreation room, third floor; large living room, hall, dining room, kitchen, 1st floor; two-car garage, laundry, storage room, lavatory, rathskeller basement, hot water, oil-burner heating system. Call WE. 4067, or consult your agent.

**HOUSE**—Foreclosure bargain; Eunice and Summit; fine 5-room brick; must sell at once. Hiland 0293. (c)

**LOT**—55x150; Lockwood Ct., near Berry; high-class district; price reduced to $2650. Hiland 0787. (c99)

### Webster Groves

**OAKS COURT,** 518—Modern, 3 bedrooms, bath, 2d floor; maid's room, bath third floor. Phone REp. 0912.

**PROVIDENCE,** 859—Modern 6-room home, $7500; near school, transportation.

**SELMA,** 310—6 rooms, very nice. Phone WEbster 2234. (c99)

**SPRING,** 418 (Old Orchard)—6 rooms, tile bath, large grounds; take lot 1st payment. CH. 7849.

**SUNNYSIDE,** 603—7 rooms; nicely located; colleges, schools, transportation; large lot and trees; reconditioned; very attractive. Buy from owner and spend the difference. Open for inspection. C. L. Fuller, owner. (c)

## BUNGALOWS AND COTTAGES For Sale

**THIS HOUSE**
or any other, brick or frame, that you may choose, built and financed for you on low monthly payments. For details call
**N. H. DANIELS & CO.**
General Contractors
CEntral 7620 455 Paul Brown Bldg.
Open Fridays & Mondays Until 9 P. M.

**SMALL DOWN PAYMENT.**
$4250 buys modern 5-room matt-brick bungalow, built to sell for $7000; hardwood floors, garage, side drive; excellent neighborhood; an opportunity you will never see again; ready to move in. EVergreen 8250. (c)

### North

**GREULICH'S BUNGALOW**
8520 Park Lane, 2 blocks north Florissant av., east of Goodfellow; Inglesyde; 5 rooms, craftex walls, 2-car garage; very modern; will be sold at a big bargain. GREULICH, GRAND AND SULLIVAN.

**W FAIRGROUNDS PARK COTTAGE**
4125 Green Lea; 5-room frame, bath, garage; priced to sell. WANSTRATH REALTY CO. CEntral 2940

**MAKE OFFER**
8429 Hall's Ferry; 5 rooms, bath, furnace; near school, church and transportation. J. F. O. RELLER, TYLER 0680.

**VACANT—OPEN TODAY.**
4228 Lee, 5 lovely rooms, all newly papered and painted, in first-class condition; porcelain sink, beautiful bath, double garage, lovely yard, convenient to schools, cars, stores. Fairground Park; very reasonable; terms low price to sell quick; look this ove. today for a good buy

**$100 CASH, $13 MONTH.**
Buy 3-room cottage, 4575 St. Ferdinand, bath, toilet, electric, $2100. Call Whyman, 722 Chestnut, CHestnut 8500. (c)

**MAKE ME A 1932 OFFER.**
4040 N. Newstead, 5 rooms, bath, porcelain sink; newly papered; ivory finished; garage; near 2 schools, stores, cars; terms.

**FIVE ROOMS AND SUNROOM.**
1227-43 McLaran av. (2 blocks east of Kingshighway N. W.); 2 new ultra modern homes with 11 up-to-the-minute features; large lots; open 2 to 5 p. m. daily. EDW. L. KUHS REALTY CO., JEff. 3500.

**BAILEY,** 2914—5-room brick cottage; a real buy at $3500. HARTWIG-DISCHINGER, FRanklin 2943.

**BELLEFONTAINE RD.**—Just north of Chambers rd.; 6-room brick bungalow; tile bath, furnace, hardwood floors, 2-car garage; 1 acre with fruit trees, berries, large garden with many varieties of vegetables; city water and electric; a real bargain. Mr. Oberbeck. EDW. L. KUHS RLTY. CO., JEff. 3500.

**BUNGALOW**—New 4-room brick; tile bath, hardwood floors, stone foundation; $3800, $300 cash, $40 per month includes interest. EVergreen 0261. (c65)

**3025 FAIR AV.**
Four rooms, tile bath, furnace, hardwood floors; garage; bargain. O. J. McCAWLEY R. CO., MAin 2813.

**MARGARETTA,** 4277—5 lovely rooms, newly papered; painted; vacant; open; priced very low; reasonable terms; real buy. (c)

**$100 DOWN $20 MONTHLY**
**1927 N. SARAH 4-ROOM BRICK ONLY $2150**
MORRIS AACH R. CO., Inc., 826 Chestnut.

**WALL,** 861 (Baden District)—New 5-room matt brick bungalow, tile baths, nuralite walls, nuralite kitchen, side drive, garage; liberal terms. Open 1 to 5 p. m. EDW. L. KUHS REALTY CO. JEff. 3500.

### Northwest

EVergreen 4990 STOCK ON REALTY CO. Office Open until 1 P. M. Sunday. Monday to 9 P. M.
We have 5 modern bungalows with all the water squeezed out of same. We mean they are priced right today's market. You owe it to yourself to look at these houses and get the price on same. REAL BUYS, REAL VALUES. If interested get in touch with one of our 15 salesmen.

**W BEAUTIFUL NEW KINGSLARAN Bungalows For Sale**
Your choice of 5 and 6 rooms (on one floor); modern bungalows; latest architectural designs; $7750 up. See them today; east of Kingshighway N. W., just south of McLaran av. Open 9 to 5 P. M. Terms WANSTRATH REALTY CO. CEn. 2940

STOCK ON REALTY CO. If you are interested in a bargain, here's an opportunity you may never have again. We are offering this new bungalow in a new location at a ridiculously low price. Don't fail to see 8626 Trafford Lane. Open today. 4712 NATURAL BRIDGE. EVERG. 4990

**ONLY 3 LEFT**
**$2900—$3200—$4000**
Have only 3 left of the 30 bungalows taken over by the State of Missouri when the Union-Easton Trust Co. failed. These 5-6 room matt brick bungalows were built to sell for $7500-$9000, they must be sold at once; offers of $2900, $3200, $4000 will be considered; locations Upland Park (65xx west on Natural Bridge 3 blocks south. J. M. McKERNAN, 6431 Perry. MUl. 1417

**W BUNGALOW BARGAIN**
5436 Claxton; 4 large rooms and sunroom; modern; located in a bungalow block; property in first-class condition. Price is right. WANSTRATH REALTY CO. CE. 2940.

**A REAL SACRIFICE**
One left out of 42 new brick bungalows; 5 lovely rooms; all matt brick; up to the minute; garage; all improvements in; just east of Kingshighway, 5100 north. 4904 Hooke av. St. Phillip Neri parish. Only $1500 cash, above first deed of trust. Open. COlfax 4947.

**NEW BUNGALOW AT BARGAIN PRICE**
5631 Hiller pl., ½ block south of 6000 W. Florissant; English style 5-room matt-brick; tile bath, vitrolite kitchen, hardwood floors, furnace, fruit cellar and coal bin; side drive, garage; liberal terms; OPEN TODAY 1 to 6 p. m. See Mr. Specking. EDW. L. KUHS RLTY. CO., JEff. 3500.

**BRAND-NEW BUNGALOW**
**ST. ENGELBERT PARISH.**
4606 Bessie; new 5-room brick; 13" walls, modern throughout; desirable location; will finance to suit you and make right price. Open 2 to 5 p. m. KORTE, 717½ Chestnut. MAin 4258.

**ASTONISHING VALUE**
5020 Farlin av., new 5-room brick, tile bath; shower; ⅞ hardwood floors, beautiful fixtures; kitchen cabinet; 13" matt brick walls; rock foundation; price and construction unequaled at $6250. KORTE, 717½ Chestnut, MAin 4258.

**$100 DOWN BUYS $25 MONTHLY**
**5700 KENNERLY AVENUE.**
Modern 4-Room Frame Bungalow. MORRIS AACH R. CO., INC., 826 Chestnut

**5-Room Brick, Complete, $4950**
This practically new bungalow has tile walled bath, cases in kitchen, garage. See today. 5721 Floy (just south of Florissant, one block east of Goodfellow). MICHELSON R. CO., CH. 2177.

**REAL 1932 BUNGALOW VALUE.**
5640 Hiller pl. (1 block south of W. Florissant), brand-new five-room matt brick bungalow; beautiful colored tile bath and kitchen unit, fine construction, 45-ft. lot, desirable location. SEE THIS BIG VALUE TODAY. Mr. Hoffman. EDW. L. KUHS REALTY CO., JEff. 3500.

**ANY REASONABLE OFFER ACCEPTED**
4044 Cora; 5 rooms.
4129 N. Taylor; 5 rooms.
50xx Ruskin; 5 rooms.
HAAKE, FOrest 2284.

**FRAME BUNGALOW AT COST.**
6031 Shulte (1 block south of 6000 W. Florissant); new 5 rooms, tile bath, tile walls, hardwood floors, furnace, garage, fruit cellar, coal bin; ready to move in; terms like rent. OPEN TODAY 1 TO 6 P. M. Call Mr. Specking. EDW. L. KUHS REALTY CO., JEff. 3500.

**BEAUTIFUL 5-ROOM BUNGALOW, $5500**
6510 Woodrow (Uplands Park); vitrolite bath and kitchen, large size rooms. Must be seen to be appreciated. FEINBERG, 2914 N. Union, EV. 8762.

**INSPECT THIS BARGAIN TODAY**
5265 Thrush av., a new modern 5-room bungalow just completed; price $4950. KNICKMEYER-FLEER, COLFAX 3425.

**Radio material is bought and sold through Post-Dispatch Wants.**

## BUNGALOWS AND COTTAGES For Sale

### Northwest

STOCK ON REALTY CO. **NOT A DIME NEEDED** on this home, 5021 Wren. It's in tip-top shape; has 5 rooms, bath, furnace, hardwood floors; beautiful 50-ft. lot. Only $4750, on easy terms. Our MR. HASEN there Sunday. 4712 NATURAL BRIDGE. EVERG. 4990

**SEE THIS TODAY—ONLY $4500**
3528 Marwood (69xx west, 3½ blocks south of Natural Bridge); 5-room brick bungalow; hardwood floors, tile bath, furnace, garage, liberal terms. Open 1-5 p. m. Mr. McGlasson. EDW. L. KUHS RLTY. CO. JEf. 3500.

**EXCEPTIONAL LOCATION**
For professional man, 5014 Thekla av., near Kingshighway, near St. Philip of Neri Church, 6 rooms, tile bath, etc. See this Sunday. MORESI-FRANGE & CO., COlfax 2314.

**OPEN 2 TO 5.**
5803 Theodore av.; 5-room bungalow, bath, furnace, garage; a real bargain; see this today. Mr. Worthey. OHMEYER REALTY CO. COlfax 2850. Open Sunday. Union and Florissant

**BLOCK TO ST. ENGELBERTS**
4830 Calvin; 3 rooms, steel furnace, hardwood floors, bath, etc. (c)

**SEE TODAY**
4479 Bessie, new 4-rom brick bungalow tile bath, hardwood floors, furnace; a real buy at $4750. KNICKMEYER-FLEER, COLFAX 3425.

**5 ROOMS AND BATH, $2500.**
4927 Lillburn, 5 large rooms, bath, basement, furnace garage, small cash payment. OHMEYER REALTY CO., COlfax 2850. Union and Florissant. Open Sunday.

**SEE THIS BARGAIN TODAY**
3208 Lucas and Hunt rd., 4-room brick bungalow, bath, furnace, garage in basement, 13" walls; priced right. KNICKMEYER-FLEER, COLFAX 3425.

**SEE THIS BARGAIN TODAY**
4650 Lee av., 5 large rooms, large attic, vitrolite bath and kitchen, many new features; priced reasonable. KNICKMEYER-FLEER, COLFAX 3425.

**4-ROOM MODERN BUNGALOW, $3900**
4600 Richard pl., nothing in city being offered at this price. See this and see us quick. GLICK, 822 Chestnut.

**PRETTI BUNGALOW, $2800.**
Five rooms bath garage, small payment, cash. OHMEYER REALTY CO., COlfax 2850. Union and Florissant Open Sunday.

**FORECLOSURE BARGAIN.**
54xx Hamilton; frame bungalow; 4 dandy rooms, strictly modern. 50-foot lot, $2475; small down payment; easy terms. PHIL RAU RLTY, 2712 Sutton, HI. 1414

**OPEN 2 TO 5**
5741 Floy; new modern brick; 5 rooms, bath, 13-inch walls; street made; reasonable price; terms. J. F. O. RELLER. TYLER 0680.

**$5350 BUYS MATT BRICK BUNGALOW.**
5624 Pamplin (1 block south of 6000 W. Florissant); well-built 5-room, all modern; garage; ready to move into; terms. Call Mr. Specking. EDW. L. KUHS REALTY CO., JEff. 3500.

**PRETTY BRICK COTTAGE.**
5362 Emerson four rooms, bath, furnace, garage, convenient to car, schools and churches. Mr. Shields. OHMEYER REALTY CO., COlfax 2850. Union and Florissant. Open Sunday.

**OPEN FOR INSPECTION TODAY.**
5371 Claxton av., new modern 5-room brick bungalow, 13" walls; 19" stone foundation; hot-water heat; opalite walled kitchen and bath; many new features; good location.

**TEN** good homes, 3 to 6 rooms to $2800 each and less; easy terms. Ask for list. STRODTMAN & STRODTMAN, TY. 0606.

**ARLINGTON,** 4540—Modern 5-room brick bungalow; garage; sacrifice, $5500; terms. See occupant. MUlberry 7425.

**CARTER,** 4840—4-room brick bungalow; tile bath, hardwood floors, furnace, garage; price $5900.
HARTWIG-DISCHINGER, FRanklin 2943.

**DURANT,** 5000—New 5 rooms on one floor, hot-water heat, corner, brick garage. Open 2 to 5, Sunday. MORESI-FRANGE & CO., COlfax 2314.

**GENEVIEVE,** 5451—4-room; open today; big bargain; terms; modern.

**PLOVER,** 4930—5 rooms, new white tile basement, $6500, Owner there. (c)

W **HARNEY,** 4950 — New 4-room brick, full tile bath, hardwood floors, furnace, garage; price reduced. WANSTRATH RLTY. CO., CE. 2940

**HUNTER,** 7109—1st class modern 5 rooms; immediate sale account death in family. EV. 7067.
C. E. LUND RLTY CO., 3014 N. Union.

**KINGSHIGHWAY N. W. AND McLAREN.** Two 5-room new bungalows; finest construction; ultra modern; inspect. See WM. M. SCOTT RLTY. CO., MU. 1901.

**KOSSUTH,** 4626-35 — Beautiful 5-room bungalow; tile kitchen and bath; hot-water heat; open for inspection. WY. 0724 (c99)

**LABADIE,** 5333—4-room frame cottage; modern. Kirkwood 472J.

**LEE,** 4620—5-room brick with sunroom, tile bath, hardwood floors, furnace, 2-car garage; rock foundation; 13' walls; handy to street car line; terms. Call Mr. Specking. EDW. L. KUHS REALTY CO., JEff. 3500.

**LUCAS-HUNT RD.,** 3088—5 rooms, English type, tile bath, garage, large lot, near schools, one car fare downtown. Bargain, owner. (c99)

**LUCILLE,** 5917—Few doors from Kingshighway, 4-room brick, bath. Holland furnace, large lot, grape arbor; flowers and shrubbery. A REAL BARGAIN. Call Mr. Specking. EDW. L. KUHS REALTY CO., JEff. 3500.

**NATURAL BRIDGE,** 4516—5 rooms, bath, modern; double garage; screened porch.

**NORTHLAND,** 5361—Dandy 8-room frame, oil heat; lot 42x160; bargain at $4500. FOSKIN-GABBERT-SLATTERY, FR. 0333.

**5975 NORTH POINTE. OPEN TODAY.** Beautiful modern 5-room bungalow; tile wall kitchen and bath; garage; rathskeller. FOSKIN-GABBERT-SLATTERY, FR. 0333.

STOCK ON REALTY CO. **5629 PAMPLIN OPEN TODAY**
4-room matt brick; tile floor bath, hardwood floors, hot-air furnace, 1-car garage; newly decorated. MR. SCHULTE. 4712 NATURAL BRIDGE. EVERG. 4990

**PARK LANE,** 5020—Shreve, 4210; inspection solicited for these sacrifices.

**PASADENA** — Wonderful 7-room and recreation room; large grounds; unusual bargain. EVergreen 3636.

**PENROSE,** 4726—St. Engelbert's parish, 5-room modern bungalow, built by owner, make offer; terms. (c62)

**RUSKIN AV. BUNGALOW**
5464 Ruskin, 5 rooms and sunroom, tile bath, rock foundation, hardwood floors, hot-water heat, copper screens and spotting, a real bargain. OHMEYER REALTY CO., COlfax 2850. Union and Florissant. Open Sunday.

**RUSKIN,** 4546—New 5-room; offer wanted; open. H. A. Schneider. MUl. 6580.

**SEMPLE,** 2836—New bungalow, 4 rooms, 5-room efficiency; owner.

**ST. LOUIS,** 5206—4-room brick cottage, bath, furnace; double garage.

**SUMMIT,** 5658—5 rooms, vitrolite bath, 13-inch walls, side drive, garage, owner.

**THRUSH,** 5471—3 rooms, toilet, brick garage, all improvements, $2000. (c99)

**A STEAL** at $5250; 50xx Emerson; 5 rooms, brick; modern; hot-water heat. CEntral 3395.

### South

**SEE THESE REAL BUYS**
5444-46-50 Morganford rd., new, modern 5-room brick bungalows, tile bath, hardwood floors, best of construction. OPEN FOR INSPECTION SUNDAY. NAHN-HEBERER R. CO., RIV. 4762.

**8 MONTHS' RENT FREE.**
Will accept automobile, truck, lot or upright piano as guarantee of good faith in binding deal; pay $45 per month for 8 months, totaling $360, plus original allowance on purchase price of new, modern 4-room brick, vitrolite bath; street and alley made. Box K-255, Post-Dispatch.

**BUNGALOW PICK-UP**
4425 Tholozan, 6 rooms, bath, furnace; garage; $3600 easy terms; open. "See Us." BRINKOP R. E. CO., 3621 S. Grand. LA. 3040.

**MAKE OFFER**
5741 Holly Hills; 5 rooms and breakfast room; liberal terms. HOLLY HILLS, 5624 S. Grand, RI. 7117

**MODERN, NEW, BRICK**
Bungalow, 5518 Newport av., 4 rooms, today's best buy. Open. See owner on premises.

**Wonderful Buy—Wonderful Neighborhood.**
Brand-new 5-room matt brick allround; steam heat; tile wainscote bath and kitchen, select hardwood floors, garage; street and alley made; complete for only $5450. Easy terms. Box A-288, Post-Dispatch.

**RARE BARGAIN**
4032 Wyoming st.; modern, 6 rooms, $6350; account death. Inspect Sunday 3 to 5. LUPFER-ACKER, CHest. 8905.

**NEW BUNGALOW, 3916 POTOMAC.**
5 large bright airy rooms, beautiful bath and kitchen, a lovely home, bargain. Riverside 0322. Open. (c5)

**SEE THIS TODAY.**
**5465 GRACE.**
Five-room bungalow, one block from Grand; any reasonable offer considered. FEDERER, 2610 Gravois, PRospect 1519.

**MOST UNUSUAL BARGAIN**
4025 Fairview; beautiful new 5-room bungalow; nuralite kitchen and bath; rock foundation; well constructed; very low price; make own terms; open. Builder. PRospect 3262.

## BUNGALOWS AND COTTAGES For Sale

### South

**Opportunity Knocks But Once**
Here is your chance to buy a real home; 6 rooms, vitrolite bath, including ceiling, also vitrolite kitchen; oil burner, double garage; side drive; lot 50 ft. front; parkway in center of street. This is the beauty spot of South St. Louis, at 3812 Federer pl., 1 block north of Carondelet Park. Price will knock you off your feet. Phone Riverside 3814.

**New Modern Brick Bungalows**
4138-44-50 Iron st., near Carondelet Park, new Woerner School, St. Stephen's Parish; 5 large rooms one floor; vitrolite kitchen and bath, latest improvements; near transportation; one block from Morganford and Holly Hills; easy terms. Open. "SEE US." CHRISTIAN BRINKOP R. E. CO., 3621 S. Grand. LAclede 3040.

**$2000—THAT'S ALL, BUYS TOWER GROVE HEIGHTS COTTAGE.**
4265 Connecticut, 3 rooms, modern. VERNON LAUX, 705 Chestnut. CH. 8300.

**BARGAIN PRICE TODAY ON 6805-07 PARKWOOD BL.**
6-room bungalows; just north of Loughborough; 1 block west of Morganford rd. FEDERER, 2610 GRAVOIS. PRos. 1519.

**5 ROOMS, MODERN, $3350.**
4341 Alexander, hot-water heat, all improvements; easy terms. (c)

**REAL BARGAIN, $2700.**
4648 Varreimann, 4 rooms, bath, furnace, brick garage. terms. Open. (c)

**FORECLOSURE BARGAIN.**
4745 Hummel, 6-room brick, make offer. Easy terms. (c)

**ST. ANTHONY'S PARISH**—New high-class 6 and sunroom home; light and airy. Riverside 4898.

**NEW** 6-room bungalow; cost $12,500; sell at $6500. Box A-241, Post-Dispatch.

**ALASKA,** 5330—Brick cottage, 4 rooms, modern; 50x150; $5500; terms; private.

**ALBERTA,** 36xx—A dandy 6-room bungalow, right at Grand; St. Anthony or Resurrection parish. PRospect 1519.

**AUSTRIA,** 4861—3 rooms, bath, furnace; low price. LA. 7440.

**BAMBERGER,** 4033—New brick, 5 rooms, attic, vitrolite bath, well-built, close to schools, church, car lines; $6500. Bargain.

**BEETHOVEN,** 44xx—5-room brick, $6000.
36xx Blow, 5-room brick, $6200.
41xx Wilmington, 4-room frame, $4000.
54xx Neosho, 5-room brick, $6000.
50xx Arsenal, 5-room brick, $4250.
52xx Gresham, 4-room brick, $5500.
41xx Fillmore, 4-room frame, $4200.
Easy terms; call Heidel at BRINKMANN REALTY CO. Riverside 3060

**BINGHAM,** 4425—4-room bungalow, bath, furnace; good location. LAclede 7440.

**BROADWAY,** 37xx S.—6-room frame; real bargain at $1800. PRospect 2322. (c)

**BUNGALOWS—3, 4, 5 ROOM HOMES ON THE SOUTH SIDE. SOME REAL BARGAINS AWAIT THE WIDE-AWAKE BUYER. LET US SUBMIT OUR OFFERINGS TO YOU. YECKEL-EARICKSON, 3542 GRAVOIS.**

**BUNGALOW**—Equity in pretty 6-room modern; hot-water heat; on South Grand, near Carondelet Park. One deed; reasonable. Box B-105, Post-Dispatch. (c)

**BUNGALOW**—Direct from builder; new 4-room brick; all improvements; south; $3500. Box B-313, Post-Dispatch. (c)

**BUNGALOW**—Want a new South Side 5-room modern, worth $8500 for $6250? Write Box B-404, Post-Dis. (c1)

**BUNGALOW**—6-room, very modern and almost new; real buy; located in South Holly Hills. Box A-329, Post-Dispatch.

**BUNGALOW**—Will sell my 4-room frame, $1950; must be sold today. Box K-261, Post-Dispatch.

**BUNGALOW**—Well-built 5 rooms, one floor, 3 years old, $4750. Box A-326, P-D

**BUNGALOW** — Modern 4-room brick; garage; bargain. Riv. 1323. (c99)

**BUNGALOW**—4-room brick; Gravois-Loughborough; very cheap. Riv. 4898.

**BUNGALOW**—Gravois-Kingshighway; five rooms, big bargain. Riv. 4898.

**BUNGALOW**—St. John's parish; 4 rooms, reduced to $1850; bargain. LA. 7440.

**BUNGALOW**—Bevo Mill district, 4 rooms, modern; $2000; terms. LA. 7440.

**COMPTON,** 3845 S.—3-room cottage, $2600. Mrs. Brown. LA. 7440.

**COTTAGE** — 6 rooms, bath, modern; garage; large yard; fruit trees; priced to sell. Owner. Box R-253, P-D.

**COTTAGE**—3 rooms, modern; 2 blocks from Bevo Mill; $3500. LA. 7440.

**COTTAGE**—Apply 715 Wilmington.

**DELOR,** 3953-51—5-room beautiful brick bungalows; tile bath and kitchen; modern throughout; real bargain. ROLFES, BUILDER, 4037 DELOR ST.

**FAIRVIEW,** 38xx—5 rooms, sunroom, bath, hardwood floors; double garage; will sacrifice, $3950.
HARRY EWERS JR. REALTY, 3190 S. Grand. PRospect 2020. (c)

**FILLMORE,** 36xx—One of the finest bungalows in Holly Hills district; 7 rooms, hot-water heat, three-car garage. PRospect 1519.

**FILLMORE,** 3657—Modern 5-room bungalow.

**GANNETT,** 4459—4-room modern, sacrifice for quick sale. LAclede 7440.

**A REAL BARGAIN—OPEN TODAY**
4862 Goethe; 5-room modern; bath; double garage; refrigerator included; see this today.
H. A. O'ROURKE, INC., Riverside 4310.

**HARTFORD,** 32xx—5 rooms, opposite Roosevelt; sell cheap. Owner, PR. 5536.

**HILDESHEIM,** 7430—4-room frame; modern; good condition. Hurry. $2800. RI.5330

**HUMPHREY,** 4162—Bungalow, 7 rooms and bath; schools and churches close. $6500.

**6137 IDAHO AV.**
New matt brick, 5 rooms, tile walls, kitchen and bath; hardwood floor. Furnace; garage; open 2 to 5. M. A. RUST & CONS R. CO. MAin 4551.

**IOWA,** 4225—5-room cottage, large lot; near school and church. (c)

**McDONALD,** 4024—Very fine 5 rooms, modern; sacrificed, $6500. Victor 2222.

**MICHIGAN,** 4607 (corner)—4-room frame; bath; 60-ft. lot; only $4000. Want offer. BRANNER, Riv. 5330. See today.

**MORGANFORD,** 6303—Bungalow, south Holly Hills, all modern, 6 rooms, bath and sun room on first floor, 2 extra large on second corner lot, 55 ft. front; see owner after Sunday, No agents. (c99)

**NEWPORT,** 4700—4 rooms, modern; owner on premises; reasonable.

**OHIO,** 1724—4 rooms, reasonable; terms; no agents.

**PARKER,** 39xx—A real bargain; 6 rooms, 1st floor, finished 2d floor, 40-foot lot. Will sacrifice. PRospect 1519.

**QUINCY,** 4644—Beautiful brick bungalow, best tile room, 5 rooms, modern. This is a real buy for the money. Look at this bargain. J. BODNER RLTY., 3724 Hydraulic. LAclede 6648.

**RAY,** 4617—4-room bungalow; modern; sacrifice; $3000. LA. 7440.

**SHARP,** 7309-15—Beautiful new brick bungalows; large lot; garage; 2 blocks south of Carondelet Park. Wonderful bargain, may trade for lot. River. 6083.

**STEFFENS,** 4653—4-room bungalow. 2 years old; bargain. LA. 7440.

**TAFT,** 4144—Cottage, 4 rooms, bath, handy location; $2200. LA. 7440.

**TERRACE,** 4822—Brick bungalow, four rooms, modern, garage, offer wanted. J. Bodner. LAclede 6648.

**THIRTY-EIGHTH,** 43xx S.—5-room bungalow, sell cheap, or trade. LA. 7440.

**4608 TIEMAN AV.**
Five rooms, modern, lot 230 feet deep; 8200 South on Gravois, then 3 blocks east. FEDERER, 2610 Gravois, PRospect 1519.

**VARRELMANN,** 4548—6-room brick, slate roof; $3750. LA. 7440.

**WANDA, 6108—NEW, MODERN 5-ROOM BUNGALOW. MUST BE SEEN TO BE APPRECIATED. THE PRICE AND TERMS WILL PLEASE YOU. MIGHT CONSIDER REASONABLY PRICED SINGLE FLAT IN EXCHANGE. CALL SUNDAY 2 TO 5. YECKEL-EARICKSON, 3542 GRAVOIS.**

**WANDA,** 6017—New 5-room brick, strictly modern; ideal location; open. Owner.

**WEBER RD.,** one-half block east of Gravois; beautiful 5-room modern matt brick bungalow; tile kitchen and bathroom; everything the best that money can buy. Lot 40x150; price exceptionally low. May trade. Open for inspection. Riv. 4108. HESSI-TOBEY, INC., 5427 Gravois av.

### Southwest

**HERE'S AN OPPORTUNITY**
One 6-room bungalow, and one 5-room English cottage, built as display houses. Never before offered at less than regular price. Will consider reasonable offer on quick sale. PArkview 8093R.

**EXCEPTIONAL BARGAIN**
5738 Lisette: 5 rooms on one floor; newly constructed; just taken in on foreclosure; can make exceptional proposition; price $7000; easy terms. HOLLY HILLS, 5624 S. Grand, Riv. 7117.

**PRICE CUT TO SELL—$7250.**
**NEW BUNGALOWS—2537-41 CLIFTON.**
2 blocks north of Columbia av.; 5 rooms, hot-water heat, studio living room, heated garage; latest in everything; fine construction; large trees, lots 250 feet deep. CHAS. A. STEINLAGE, Realtor. GAr. 6687

**NEVER BEFORE SUCH A BARGAIN.**
**4075 PERNOD.**
See it; an inspection is better than all our description: 5 rooms, first floor, tile walls, bath and kitchen; 2 rooms second floor; 2-car brick garage. FEDERER, 2610 GRAVOIS. PRos. 1519.

## BUNGALOWS AND COTTAGES For Sale

### Southwest

**6-ROOM SEMI-BUNGALOW**
**6103 MAGNOLIA AVENUE**
This beautiful brick bungalow can be bought at a special price with safe financing. See it and call us for price and particulars.
SHAW & FRANCIS, INC.
1023 Locust St. CHestnut 5055
Sunday call CAbany 3150

**LOCATION IS IMPORTANT**
A careful buyer not only wants value in his home, but gives a lot of consideration to location. Here's you chance to buy an ultra-modern home in a neighborhood of $10,000 to $15,000 homes at the remarkably low price of $6500. Has five rooms, tile-wall bath, tile kitchen and many other features. See 6305 and 6309 Pernod today. ALBERT WENZLICK R. E. CO., 1010 Chestnut. CH. 6900.

**HERE'S A REAL CHANCE**
A dandy 5-room matt brick bungalow with living room across front, tile bath, side drive and 2-car garage in basement; owner must sell quickly; the price will surprise you. See it today sure, at 6234 Oleatha.

**Biggest Bargain in Town**
6707 Oleatha, new 5-room brick; vitrolite kitchen and bath, hot-water heat; lot 40x160; side drive; a beauty; price $6750; all you need is $600 cash; open. RI. 6500.

**MODERN FRAME BUNGALOW, $2950**
6223 Wyoming, just east of Watson rd.; 4 rooms, steam heat, garage; only $500 down. TONY HURLEMAN, Realtor, LAclede 9092

**INSPECT TODAY.**
6533 Arsenal; matt brick, 5 rooms, tile bath, hardwood floors; furnace, garage; convenient terms. M. A. RUST & CONS R. CO. MAin 4551.

**Well-Built ENGLISH TYPE BUNGALOW.**
**5608 GOETHE: OPEN ALL DAY.**
Beautiful 5 rooms, one floor; modern; hot-water heat; double brick garage. Rengel-Weber, 3539 S. Grand, LAc. 9543.

**PRICE CUT $1000.**
Brick bungalow, 5 rooms, modern; near St. Louis Hills. See 3928 Watson rd., today. Owner will show you. May trade. DOERFLINGER, Victor 2222.

**A 4-ROOM COTTAGE—$1350**
Small frame, corner lot, has business future; a bargain. Call PArkview 8093R.

**$150 DOWN, ONLY $2800**
6463 Smiley; 5 rooms, reception hall, bath, furnace; balance like rent. (c)

**OPEN FOR INSPECTION TODAY**
5232 Pernod; new 5-room ultra-modern brick bungalow; will trade. What have you? Owner very anxious. H. A. O'ROURKE, INC., Riverside 4310.

**NEW BUNGALOW—BARGAIN.**
5524 Murdoch; 5 rooms, one floor; vitrolite bath; garage; many built-in features; garage; investigate. Rengel-Weber, 3539 S. Grand, LAc. 9543.

**COME OUT TODAY TO 6020 MARMADUKE.**
Mighty large bungalow, 6 large rooms, tile walls in bath; Tower Grove car. FEDERER, 2610 Gravois, PRospect 1519

**EXCEPTIONAL BARGAIN.**
5445 Finkman; 3 rooms, sunroom, 1st floor; 2 rooms 2d floor. Rengel-Weber, 3539 S. Grand, LAc. 9543.

**SELLING FOR LOAN AND TAXES.**
6428 Marquette; 5 rooms, one floor; modern; garage. LAc. 9543. RENGEL-WEBER, "REAL WORKERS."

**BARGAIN**—$500 buys equity in $12,000 bungalow, balance mortgage, $4300; hurry. 8561 Bradley, STerling 2143.

**BLOW,** 54xx—Will build modern 5-room brick bungalow; lot 30x115; total price $3950. CHestnut 6058.

**BLOW,** 56xx—3-room modern frame; very cheap. Riverside 4746M.

**BUNGALOW**—Beautiful 5-room brick, latest appointments; select neighborhood; built to sell $9000; sell for $5500, with $1000 down. St. Luke's Parish. EV. 8230.

**BUNGALOWS—BEAUTIFUL NEW 5-ROOM BRICK; 9000 GRAVOIS. TERMS. FRED L. KERTH R. E. CO., CLAYTON, RANDOLPH 3047.**

**BUNGALOW**—Modern, 6 rooms, sell or exchange for smaller place. 54xx Lisette av., owner. Flanders 5026.

**CLIFTON,** 2168—5-room stucco bungalow; bath; furnace; composition roof; lot 35x120; $3500.
GARDNER JARVIS RLTY. CO. PRos. 2700

**COTTAGES**—2, $2625, $200 cash. See 6619 Arthur. COOPER, CHestnut 3484.

**DALE,** 6815—Cozy 4 rooms and bath; frame cottage; near school, transportation; large yard; only $1800. (c)

**DEVONSHIRE,** 5516—Brick bungalow; 4 rooms, sunroom; cheap for cash.

**FAIRVIEW,** 4955—New 6-room bungalow, tile bath, hot-water heat; open today. FOSKIN-GABBERT-SLATTERY, FR. 0333.

**FORECLOSED** 5-room brick bungalow. South Side; bath, furnace; new neighborhood; small down payment needed. Box A-282, Post-Dispatch.

**FYLER,** 6747—Bungalow, 4 rooms and sunroom; modern; must sell.

**GRAVOIS, 6005—JUST THE PLACE FOR PROFESSIONAL MAN OR BEAUTY PARLOR. SIX-ROOM BRICK BALTIMORE BUNGALOW; 1 OR 2 FAMILIES, 2 BATHS, FURNACE. A REAL CASH UP. LIKE NEW. INVESTIGATE AND BE CONVINCED WHAT A REAL BARGAIN THIS IS. CALL SUNDAY 2 TO 5. YECKEL-EARICKSON, 3542 GRAVOIS.**

**9647 GRAVOIS**
**FINE BUNGALOW—LOW PRICE.**
Six rooms, living room, 33 feet; oil burner; corner lot; open Sunday. W. M. STINDE, Realtor. GArfield 3165.

**INSPECT TODAY**
**5609-17 GRESHAM AV.**
Five-room English-type homes; right up to the minute; price is low; Kingshighway or Loughborough bus to Gresham (6400 south); short distance west. FEDERER, 2610 GRAVOIS, PRos. 1519.

**5705 GRESHAM—PRICE REDUCED.**
6 rooms, one floor, beautiful yard and garden; must see to appreciate. Rengel-Weber, 3539 S. Grand, LAc. 9543.

**6009-57 HAMPTON AV.**
Five-room bungalows; cheap. FEDERER, 2610 GRAVOIS. PRos. 1519.

**ITASKA,** 5626—4-room bungalow; murelite bath; strictly modern; come inspect; make offer; owner. (c90)

**KINGSHIGHWAY,** 5212 S.—5 rooms, single, trade for cottage or residence.

**LAWN,** 3626—New 5-room bungalow, up-to-date, conveniences; reasonable. (c)

**LINDENWOOD,** 5327—New 7 rooms, brick bungalow; very latest; must sell; bring some cash with your offer. Open Riverside 6083.

**MARDEL,** 5363—New 7 rooms, brick bungalow; latest design; big sacrifice; need cash. Open, Riverside 6083.

**MARDEL,** 5230—New; 5 rooms; bargain; open. CH. 4855.

**MILENTZ,** 5615—5 rooms, tile bath and kitchen; strictly modern; excellent condition. Buy direct from owner.

**MILENTZ,** 5065—Near Lady of Sorrows Church; 5-room modern brick bungalow. Biggest sacrifice, Riverside 6083.

**MILENTZ,** 5721—New 6-room ultra modern; big bargain. Open. Riverside 4898

**NAGEL,** 5400 W.—Modern 4-room bungalow, 2-car garage. 2d floor can be finished for 2 rooms, $4500; owner 7301 Gayola pl., Maplewood.

**NEOSHO, 5511—NEW 5-ROOM BRICK. TILE BATH AND KITCHEN. A REAL BEAUTY. THE PRICE WILL SURPRISE YOU. CALL SUNDAY 2 TO 5. YECKEL-EARICKSON, 3542 GRAVOIS.**

**NEOSHO,** 5300—Modern, 5 rooms, double garage; reduced price. LAclede 3330.

**ODELL,** 6423—Bungalow, 5 rooms, one floor; large lot; bargain.

**OLEATHA,** 69xx—5-room modern bungalow; lot 50x165; $4000; terms. PR. 4809

**5540 ROSA AV.**
A real bargain; 7 rooms, sun parlor, tile kitchen, lavatory, bath, hot-water heat, rathskeller; garage. FEDERER, 2610 GRAVOIS. PRos. 1519.

**SCHOLLMEYER,** 4988—6 sunny, glazed rooms, 6 closets, garage, stone matt brick tile construction, $6500. (c)

**SOUTHWEST, 6448—DANDY 3-ROOM MODERN BUNGALOW WITH 50-FOOT LOT. A LITTLE BEAUTY AND AT A PRICE WHICH WILL SURPRISE YOU. TERMS LIKE RENT. A REAL CHANCE TO GET A GOOD START. PROPERTY LIKE NEW. CALL SUNDAY 2 TO 5. YECKEL-EARICKSON, 3542 GRAVOIS.**

**UPTON, 4926—NEW MODERN 5-ROOM BUNGALOW. MUST BE SEEN TO BE APPRECIATED THE PRICE AND TERMS WILL PLEASE YOU. MIGHT CONSIDER REASONABLY PRICED SINGLE FLAT IN EXCHANGE. CALL SUNDAY 2 TO 5. YECKEL-EARICKSON, 3542 GRAVOIS**

**WALSH,** 40xx—4-family, 4 rooms, $12,000.
32xx Watson, 4-family, 4 rooms, $11,000.
32xx Watson, 2-family, 4 rooms, $8500
54xx Holly Hills, 2-family, 5 and sunroom, $9500.
53xx Itaska, 2-family, 5 rooms, $9000.
56xx Dewey, 2-family, 4 rooms, $8000.
32xx Delor, 2-family, 4 rooms, $8000.
Easy terms; call Heidel at BRINKMAN REALTY CO., Riverside 3060

**WOODBINE CT.,** 6407—Bungalow, exclusive bungalow court, near Kingshighway and Gravois; would consider equity in bungalow in other location. COl. 6724J.

**YALE,** 2235—Bungalow, 5 rooms, bath, tile room; garage; lot 50x130; price $5000.

**WILL** sacrifice 4-room cottage, 2 large porches, fruit and shade trees; large garage. 7093 Tholozan.

**WOODBINE CT.,** 6416—7 rooms, new; must be seen to be appreciated, cheap. Owner and builder.

## BUNGALOWS AND COTTAGES For Sale

### West

**THIS BEAUTIFUL 5-ROOM BRICK BUNGALOW**
**$5250**

Just completed; has tile bath, tile kitchen, texture walls, indirect lighting. Come see it today. 7558 Williams, one block west of Big Bend, 7 blocks south of Clayton Road.
KIRBY REPPELL, Builder, Hi. 2710.

**A GENUINE BARGAIN**
**1129 BLENDON PL.**
Four rooms and sunroom; brick; tile floor bath., furnace, garage; lot 35x133. Admission by card only. For full information, see JULIUS HALLER R. CO., 216 Wainwright Bldg.

**$350 CASH**
Modern 4-room brick; furnace, hardwood floors; newly painted; new first deed. 4233 W. Evans. JOHN J. DOWLING, CHestnut 8863.

**DANDY COTTAGE, 1121 GRAHAM.**
4 rooms and bath, $2650. See this nice home, open. Riv. 0061W. (c5)

**I AM OWNER, 7231 GLADES**
**NEW 5-ROOM BRICK, $5100**
Open all day; 200 feet west of Yale, between Belleview; tile wall bath; garage in basement; terms; no agents.

**COTTAGE**—St. Charles rd., near Spring; all conveniences; garage; no trade; d. t. $2000; terms. ROsedale 0458. (c)

**LENOX,** 6331—1½-story frame; 5 rooms, bath and furnace; at sacrifice price. JULIUS HALLER REALTY CO., 216 Wainwright Bldg.

**McCAUSLAND,** 1906—Very modern, six rooms, 2 floors, hot-water heat; garage; 42-ft lot; forced to sacrifice. FR. 0230.

**ROMAINE PL.,** 5822—5-room brick bungalow; $3500. (c99)

## FLATS, APARTMENTS, FOR SALE

### Central

**SEVENTEENTH,** 1440-42 N.—4-family, large sheds, fine for ice, coal or express business; look; make offer. Box C-80, Post-Dispatch.

### North

**10 PCT. NET INVESTMENT.**
On a 12-family modern flat building; 3 years old; 3 rooms, bath and furnace; some with refrigeration; lot 140x120; rents $3690; price $29,000. Convenient to schools, churches and transportation. Box A-359, Post-Dispatch.

**Fairgrounds Park District**
4127 Sacramento; new 5 and 5; hot-water heat; modern and well built; open today.
HOTFELDER R. E. CO., COlfax 3737.

**NO REASONABLE OFFER REFUSED.**
Flat, 4145 Labadie, 5 and 5 rooms. I must dispose of my equity this week at your price. Make offer. Owner upstairs. No agents.

**ADELAIDE,** 2143—Near O'Fallon Park; well built 5-6 rooms, baths, furnaces, will built 5-6 rooms, baths, furnaces, double garage; big returns; priced $6750; Owner upstairs. (c)

**FLAT**—4-family; each 3 rooms, bath; 2300 north; excellent condition, location. Owner will sacrifice; investigate; no agents. Box C-146, Post-Dispatch.

**FLAT**—8-family; 3 rooms each. GArfield 8790. (c)

**MAFFITT,** 4028—Single 3 and 3; modern; reduced to $4500.

**MARGARETTA,** 4200—5 and 6 room flat; completely modern; hot-water heat. Call COlfax 3573M.

**NINTH,** 3517 N.—3 and 3 rooms and bath; brick; only $2800. STRODTMAN & STRODTMAN, TYler 0606

**SARAH,** 3083 N.—4-5 room flat; bath; furnace; price $7250. HARTWIG-DISCHINGER, FRanklin 2943.

### Northwest

**BEAUTIFUL NEW SINGLE FLAT BARGAIN**
3409 Belt av.; 5 and 5 rooms and sunrooms; steam heat; 3-car garage; open. FEINBERG, 2914 N. Union, EVer. 8762.

**See THIS BEAUTIFUL FLAT—McD.**
3432 Belt; 6-6 single; sacrifice. McDONALD, 1111 Chestnut. MAin 0142.

**2919 BELT—BRICK FLAT—$2900.**
3-3 rooms with baths; biggest bargain in this district. Look, lot 33 feet. CHAUNCEY P. HEATH CO., GA. 3164.

**FLAT**—4-5 room single; tile bath; hardwood floors; furnace; garage. HARTWIG-DISCHINGER, FRanklin 2943.

**LABADIE,** 4843—4-5 rooms, every convenience; $5200; $500 cash, balance financed free. Owner. COlfax 8614J. (c99)

**LOTUS,** 5966—Brick single flat, 4 and 5 rooms, good condition; 2-car garage; clear; real bargain for quick sale. WM. J. ABBOTT RLTY. CO., CHest. 8935

**5129 ST. LOUIS AV. SINGLE.**
Lovely single of 5 and 5 rooms, screened in sleeping porch, 2-car garage; low price; terms. F. J. CORNWELL R. E. Co., 111 N. 7th.

**SINGLE FLAT**—New and modern, make offer. FOrest 1800.

### South

**REAL BARGAINS**
3841-47-53-37-59 Iowa ave.; each flat being for two families, having 5 and 5 rooms, tiled floor and wall baths, hardwood floors, craftex walls, furnace heat, front and rear porches and 2-car brick garage; 30-ft. lot; acquired under foreclosure of first loan and offered at a sacrifice price. Admission card necessary. JULIUS HALLER REALTY CO., 216 Wainwright Bldg.

**NEED CASH—WILL TRADE**
New 12-family; south; subject to 5-year first deed; sell equity very cheap; income $9000 annually. PRospect 7140.

**BARGAIN DOUBLE**
4528 Flora; 4 rooms, sunroom; 4 brick garages; A1 condition. VERNON LAUX, 705 Chestnut, CHes. 8300.

**BIG BARGAIN—SINGLE FLAT**
3701 Dunnica, one block south of Chippewa at Grand; very pretty 4-4 large rooms; hot-water heat; strictly modern; garages, etc.; terms. "SEE US." BRINKOP R. E. CO., 3621 S. Grand, LAclede 3040.

**FINE SINGLE FLAT.**
3110 Providence place, 5-6 rooms, hot water heat, sleeping porch, lot 40x125. McMENAMY R. E. CO., 1308 N. Grand

**SINGLE FLAT.**
2932 Eads av., 4-5 rooms, baths and electric, lot 25x125; convenient location. HENRY MIEMENZ R. CO., 614 Chestnut.

**RESURRECTION PARISH FLAT.**
**3845 MERAMEC; OPEN 2-5:30.**
5-5, modern single; see to appreciate. RENGEL-WEBER, 3539 S. Grand, LA. 9543

**FORECLOSURE FLAT.**
5 and 6 rooms, single, refused $12,000 four years ago; now $7000. Hurry. Box B-87, Post-Dispatch.

**BEAUTIFUL SINGLE FLAT**
5-5, modern; hot-water heat; good location; $10,800. CHestnut 4413.

**ATTENTION, DOCTORS, CHIROPRACTORS**
3026 Keokuk (corner Keokuk and Minnesota); 4-5 and sunroom; modern; garages; investigate; will trade. RENGEL-WEBER, 3539 S. Grand, LA. 9543

**ONLY $750** cash above $3700 first buys 3600 S. Jefferson; 4-5 flat; bargain. 7414 Manchester. (c)

**ACCOMAC,** 28xx—4-4 rooms, have $4000 equity, take $1500, half cash. HI. 5246.

**ALLEN,** 2711—4-5; single; baths; real bargain for quick sale. PRospect 4809.

**ALMA,** 4139—New bungalow-style flat, 4 and 4 tile bath, tile kitchen; Allbrand kitchen cabinet; vapor heat; lot 30x150; 2 blocks west of Carondelet Park.

**3651 BOWEN—Open Sunday Afternoon.**
4-4 and sunroom; modern; selling below cost; terms; investigate, LAclede 9543. RENGEL-WEBER, "Real Workers."

**CALIFORNIA,** 1806—Clean cut 5-5 single flat; $4350; open. LAclede 7440.

**CHIPPEWA-GRAVOIS**—New 3-3 double; first only; will trade for good single flat. Box K-246, Post-Dispatch. (c99)

**DOUBLE FLAT**—3-3; Bates-Grand; nearly new; cost $21,000; take $14,000. PRospect 4809.

**FLATS—SINGLES AND DOUBLES ON THE SOUTH SIDE. MANY REAL BARGAINS AWAIT THE WIDE-AWAKE BUYER. LET US SUBMIT OUR OFFERINGS TO YOU. YECKEL-EARICKSON, 3542 GRAVOIS.**

**FLAT**—5-5, avert; foreclosure; big bargain; also 4-4 modern; 3 years (Mueller's Park); $8000. Riverside 4898.

**FLAT SACRIFICE**—$6050 for 5-6 rooms, all modern, near Grand-Arsenal; in best condition; must sell this week; $8000 less than cost; deed of trust 2¼ years to run. Box C-124, Post-Dispatch.

**FLAT**—Grand-Alberta; single 4-4 modern; bargain; good business corner. PRospect 4809.

## FLATS, APARTMENTS, FOR SALE

### South

**FLAT**—Holly Hills, 5-5 room single; foreclosure bargain; modern. Box G-279 P.-D.

**FLAT**—4 rooms, modern; leaving city; $4250. Box A-622, Post-Dispatch.

**GEYER,** 1008—4-family flat garage. Apply 146 East Ellis. (c99)

**KEOKUK,** 3133—Single flat; 3 rooms; bath each floor; reasonable.

**LEMP,** 3128—Flat, 4-5 rooms, bath; at a sacrifice; inquire 5517 Virginia; no agents

**3838 MARCELINE; OPEN; LOW PRICE.**
5 and 5 rooms; 3 years old; two hot-water heating plants; owner says sell. CHAUNCEY P. HEATH CO., GA. 3164.

**MICHIGAN,** 3735—Single 3-3, baths, garages; $5200; save $3000. LAclede 7440.

**3814 MONTANA—ONLY $5900**
Excellent 4-4; everything first-class; garages; rare bargain. PRospect 2322. (c)

**NEBRASKA,** 39xx—3-3, bath; $3900; want offer; must leave city. LAclede 8725.

**NEBRASKA,** 26xx—Single 4-5; $7500; trade bungalow; even up. LAclede 7440.

**SHENANDOAH,** 38xx—4-5 single, baths, furnace; low price. LAclede 7440.

**SINGLE FLAT**—4-5 large rooms, bath, large cemented basement, steam heat, 3-car brick garage; must sell quick; will sacrifice. Riverside 4177J. (c1)

**4637 VIRGINIA AV.**
4 and 5, bath, furnace 3-car garage; price $7800. M. A. RUST & SONS R. CO. MAin 4551.

**VIRGINIA,** 6818—5-room single flat, bath, furnaces; garages. Riverside 1381J.

**WILMINGTON,** 3950A—Single 5 and 5; hardwood floors; vitrolite bath; 2-car garage; good condition.

**HAVE** double 4-4 modern; rented, south; $11,500. Mrs. Brown, LAclede 7440.

### Southwest

**BEAUTIFUL SINGLE FLAT**
5-5, modern; hot-water heat; good location; $10,800. CHestnut 4413.

**ARSENAL,** 6326—5-5 single; bungalow style, modern; 3-car garage; priced right. Franklin, NEw. 1665. (c)

**MARDEL,** 49xx—Rock porch, double; price $13,500; save $9000. LAclede 7440.

**ST. LOUIS HILLS**—Devonshire, near Francis Park; 45x130. Box B-23, Post-Dispatch.

**SACRIFICE** terms; make offer, 8 room 1, 2 or 3 family apartment; live in part, have income. 5720 Reber.

### West

**30% RETURN**
A dandy 12-family apartment, 1½ blocks from Kingshighway and Lindell; first $33,000 at 5½ per cent, matures 1939; must dispose of this to save other property and will take $8500 for equity; positively no trade. Box A-337, Post-Dispatch.

**SACRIFICE PRICE—$5950.**
**5933-35 PAGE BL.**
Single 5 and 6, hardwood floors, tile baths, brick porch, well built, act quick. W. M. STINDE, Realtor, GA. 3165.

**DOUBLE FLAT BARGAIN**
Out-of-town owner will sacrifice dandy 5-room efficiency double, one block from Forest Park. Hiland 3344.

**AN IDEAL GARDEN SPOT**
**40x337**
64xx Dale, 5 and 5 single; 2-car garage; in excellent condition; at a big bargain price, $7650. Call Winfield 1889 or CHestnut 6900.

**BEAUTIFUL SINGLE FLAT**
5-5, modern; hot-water heat; good location; $10,800. CHestnut 4413.

**A REAL BARGAIN—LEAVING CITY.**
5162 Minerva, single, 4-5, $5500. Owner, FOrest 8563, 5210 Ridge av.

**BEAUTIFUL SINGLE FLAT**
5-5, modern; hot-water heat; good location; $10,800. CHestnut 4413.

**5669 BERTHOLD AV.**
5 and 5, well located, strictly modern; hot-water heat; 2-car garage; side drive; see to appreciate. KORTE, 717½ Chestnut, MAin 4258.

**CLAYTON,** 4564—5-6 rooms; might trade for smaller; no agents. (c99)

**CONCORDIA LANE,** 913-15—The most beautiful and modern 7-room flat in St. Louis, priced very low, as owner is leaving city; owner living on first floor and will show place, or call GAr. 7865.

**EASTGATE,** 916—4-family 4 rooms, perfect condition; separate heating plant; brick garage. COlfax 0373. (c99)

**FLAT**—4 and 5 rooms, bath, furnace, cheap. Inquire J. Christopher, 4178 Manchester.

**FLAT**—Double, 44xx McPherson; first $7000; sacrifice equity $2000; no agents. Box N-346, Post-Dispatch.

**McMILLAN, 4747-49—4 FAMILIES; MODERN; COST FORMER OWNER OVER $18,000; WANT TO CASH UP AND WILL SUBMIT ANY REASONABLE OFFER. TERMS IF WANTED. YECKEL-EARICKSON, 3542 GRAVOIS.**

**7126 TULANE AV. SINGLE.**
Lovely single flat of 5 and 5 rooms, screened-in sleeping porch, 2-car garage; kelvinator, incinerator, separate oil burners, terms. F. J. CORNWELL R. E. CO., 111 N. 7th.

**WEST,** 60xx—4-family, 4 rooms, $11,000; 5 years old; oil heat. ROsedale 3400. (c)

## RESIDENCES FOR SALE

### Central

**BIDDLE,** 2115—8-room brick, lot 25x90; price $1500.

**CASS,** 3511 — Half-block to Grand, one block to Easton; a 7-room residence arranged for two families; in good condition; electric gas, bath, new porcelain sink and boiler; vacant; price $3000; easy terms. Owner, 523 Wainwright Bldg. CHes. 6249.

### North

**$14,500 Home Reduced to $8000**
3201 University st.; 9 rooms, hardwood floors, hot-water heat; 3-car garage; open. WILL C. WISSMATH, 2838 N. GRAND.

**BEAUTIFUL** 7-room residence, near Fairgrounds Park; must be sold. Hardwood floors, hot-water heat; price $4500. HAASE REALTY CO., 921 CHESTNUT.

**CORNER** 6-room residence; will sell my modern home today. Easy terms. Do not fail to SEE 3224 N. TAYLOR AV.

**HOME** — Good 6 rooms, bath, 1 19-100 acres; reasonable. 9012 Goodfellow.

**RESIDENCE**—7 rooms; O'Fallon Park district; no trade; owner. COlfax 2923R.

**3841 SULLIVAN**
7-room residence; modern; fine for big family or rooming house; 1932 price; open today; fine condition. (c)

### Northwest

W **45 BELLERIVE ACRES**—8200 Natural Bridge Road; 7-room residence, just completed; vitrolite bath and washroom; 2-car garage attached; house on large lot. Quick sale wanted. Bargain price. WANSTRATH REALTY CO. CEntral 2940

**MARVELOUS NEW RESIDENCES IN BEAUTIFUL BEL-NOR**
3017 Arimont; ultra modern home of 7 rooms, sunroom, rathskeller, vitrolite bath, kitchen, washroom. Open on display today. See ALSO 3001 Delevan dr.; pretty new residence, 3 rooms and sunroom down, 2 bedrooms and bath up, oil burner, attached garage. Open today. Make offer. DIMMITT-RICKHOFF-BAYER, GAr. 4710.

**ANY REASONABLE OFFER ACCEPTED**
4243 Margaretta, 5-5 double.
5622 Hebert; 3-3 double.
5120 Northland, 5-5 single.
HAAKE, FOrest 2284.

**49xx MAFFITT PLACE**
Attractive 6-room home on parkway; Blessed Sacrament parish; priced to sell. PArkview 8093R.

### South

**THESE RESIDENCES CAN BE PURCHASED FOR LOANS AND TAXES**
3674 Rutger, 5 rooms, bath, furnace, garage. 1901 Hickory, 10 rooms. 1827 Lafayette, 6 rooms, bath, furnace. Investigate. LAclede 9543. RENGEL-WEBER, "REAL WORKERS."

**REAL ESTATE INVESTMENTS ARE SOLID**
Real opportunities prevail now; have 4-family flat, $140 rental, $10,000; $4000 cash will handle; act quickly. FL. 1313.

**LOOKING FOR A LARGE HOUSE?**
**4095 TOENGES**
Fills the bill; 7 rooms, sunroom, tile kitchen and bath, hot-water heat. FEDERER, 2610 GRAVOIS. PRos. 1519.

**A REAL BARGAIN—$500 DOWN**
1736 Oregon; 8 rooms; residence; furnace; bath; splendid rooming house district; $3150; open Sunday. H. A. O'ROURKE, INC., Riverside 4310.

**RESIDENCE PICKUP**
2748 Accomac st., 7 rooms, bath, furnace; garage; illness in family causes great sacrifice; terms. "SEE US." BRINKOP R. E. CO., 3621 S. Grand, LAclede 3040.

**HOME NEAR SHAW'S GARDEN**
8 rooms, tile bath, hardwood floors; California owner must sell at once. Box F-38, Post-Dispatch.

**$28,500 HOUSE NOW $12,500**
4200 Flora, corner; nine-room, modern; may trade, John A. Watkins, 722 Chestnut.

**QUICK SALE WANTED**
Five-room frame residence, 80-ft. lot, $2200; in St. Louis County east of Broadway. Call Riverside 7097M.

**CASTLEMAN,** 4022—See this 8-room modern residence; 2-car garage, today, and make an offer; open. O. J. McCAWLEY R. CO., MAin 2813.

## RESIDENCES FOR SALE

### South

**"THE TIME TO BUY IS NOW"**
**"IDEAL PLACES TO LIVE."**

| | | |
|---|---|---|
| 3128 | Allen, 9 rooms | 60x135 |
| 3670 | Castleman, 9 rooms, $9000 | [illegible] |
| 3535 | Crittenden, 9 rooms | [illegible] |
| 3915 | Flora pl. 10 rooms | 60x175 |
| 3928 | Flora pl. 10 rooms | 50x125 |
| 3131 | Russell, 10 rooms, 4 baths | [illegible] |
| 3965 | Russell, 9 rooms, $6500 | [illegible] |
| 3860 | Shaw, 7 rooms, $6000 | [illegible] |
| 3671 | Lafayette, 9 rooms, garage | 35x135 |
| 4201 | Flad, 7 rooms, garage, modern | |
| 3134 | Longfellow pl. 11 rooms | 100x170 |
| 4131 | Castleman, 9 rooms, hot-water heat, garage, 55 ft. lot, $7000 | |

HENRY HIEMENZ REALTY CO., CHESTNUT 8452, 614 CHESTNUT ST.

**CLEVELAND,** 4215—10 rooms; hot-water heat; two baths; only $6750. W. HAHN, 705 Chestnut, CHestnut 6941.

**CLEVELAND,** 4210—9 rooms, or exchange; heat; owner. LAclede 9385. (c99)

**38xx CONNECTICUT**
Modern 9-room house; furnace, bath; 2-car garage; $6500. Write 3011 Allen.

**FLAT**—Single, 4-room modern; forced sale. Income $60 month. Box B-256, P.-D.

**FLORA PL.,** 4136—Reduced again, $9950; new low record price on home in Flora pl. of this type; 3-car garage; only one-third cash to purchase. Open Sunday afternoon or phone owner, Franklin 5520.

**HOME**—Big bargain, must sell, South St. Louis; a real buy. Hiland 6000.
JOS. F. DICKMANN, Watson and Arsenal.

**MICHIGANX** 3618 — 7 rooms, hardwood floors; hot-water heat, tile bath, tile roof; A1 condition; price reduced to $7000. See owner, occupant, or JULIUS HALLER REALTY CO., 216 Wainwright.

**PARK,** 20xx (across park)—13 rooms; brick garage; $3700. LAclede 7440.

**PENNSYLVANIA,** 3856 — 6 rooms, bath, furnace; reasonable.

**PESTALOZZI,** 3209—6 rooms, modernized, sacrifice, $62.50.
Rengel-Weber, 3539 S. Grand, LAc. 9539.

**PESTALOZZI**—Near Grand; 6-room brick residence, bath, furnace, etc.; $4500; real bargain. Box A-417, Post-Dis.

**PORTIS, 3121—7-ROOM RESIDENCE, TOWER GROVE HEIGHTS DISTRICT; BATH, FURNACE, LARGE, BEAUTIFUL YARD; 3-CAR GARAGE; LOW PRICE. A. J. FRANKE RLTY. CO., 1008 CHESTNUT ST.**

**RESIDENCE**—6 rooms, brick, well built; modern. LAclede 2325.

**RUSSELL,** 3842—9-room brick residence; don't miss this; must be sold at once; $3500.

**ST. VINCENT,** 3206—Brick residence, six rooms, bath, furnace; garage; heirs sacrificing for quick sale. "SEE US." BRINKOP R. E. CO., 3621 S. Grand, LA. 3040.

**VARRELMAN,** 4704—5 and 4-room frame; sacrifice, $4450. (c)

### Southwest

**REBER, 4975—6-ROOM RESIDENCE; NEEDS SOME REPAIRS; LOT 50x200. A LITTLE MONEY SPENT ON THIS WILL MAKE A BEAUTIFUL HOME FOR SOMEONE; $3600 TAKES AS IS; THIS IS A REAL BARGAIN. YECKEL-EARICKSON, 3542 GRAVOIS.**

**6342 ITASKA, ST. LOUIS HILLS.**
6 rooms, modern. Owner, FL. 5700.

**IN BEAUTIFUL ST. LOUIS HILLS**
Inspect these homes today sure. They're bargains and will trade:
5827 Neosho; 6 rooms, open porch.
6561 Delor; 6 rooms, rathskeller; bargain.
6514 Walsh; 6 rooms, sunroom; low price.
DIMMITT-RICKHOFF-BAYER, GAr. 4710.

### West

D.R.B REALTORS **OPEN SUNDAY, FOR THE FIRST TIME.** No. 40 Aberdeen pl.; 7 rooms, tile bath, oil burner, 2-car garage; beautiful lot; builder's cash out and what a bargain. DIMMITT, RICKHOFF & BAYER. GArfield 4710. (c)

✓ **QUALITY—BEAUTY VERY LOW PRICE**
7535 Washington, just west of University Hills; 6 rooms, colored tile bath, hot-water heat; 2-car garage; fine lot, 50x140; occupied only one year; an unusual value; convenient terms; open and lighted. A. G. BLANKE R. E. CO., MAin 3046.

✓ **COUNTRY ESTATE IN CITY**
Practically new, lovely Hampton Park residence at cash up price. 5 bedrooms, 3 baths, studio living room, terrazzo floors, 1½ acres of ground. A. G. BLANKE R. E. CO. MAin 3046.

**PRICED TO SELL**
**7614 CARSWOLD DRIVE**
**in Beautiful**
**WYDOWN FOREST**
7 rooms; tile bath and shower; 2-car brick garage; hot-water heat; newly decorated. Open today.
**Franciscus Realty Co.**
MAin 4407 804 Chestnut St.

**SEE THIS**
**SPLENDID HOUSE**
5070 Cabanne—9 rooms; oil burner; 2-car garage; lovely yard and trees.
**$6500**
Small down payment, balance like rent.
OPEN 2 TO 5 SUNDAY
**Geo. F. Bergfeld Co., Inc.**
3832 West Pine JEfferson 1437

**A REAL BARGAIN**
1738 Preston pl., brick residence of 7 rooms, bath, hot-water heat; garage; must be sold for $3100, easy terms. HAASE REALTY CO., 921 Chestnut st.

**6 Rooms and Rathskeller**
Beautiful new home, near University City new high school, church and school; 3 rooms and lavatory on first floor, 3 bedrooms and bath second floor; colored plaster throughout; tiled walls in kitchen, lavatory and bath; hot-water heat; Celotex insulation, red gum trim, tile roof, 2-car garage attached; attractive rathskeller in basement. See 7217 Chamberlin av., west of Midland, between Delmar and Olive Street rd. Price $12,500. No trade. Open daily and evenings. R. P. BIELLEY, builder, CHestnut 8500.

**NEW, OPEN TODAY**
**LAKE FOREST HOME**
56 Sierra dr.; last word in homes, 9 rooms, 3 baths, well built, entire house canvassed, rathskeller, priced to sell. CHAUNCEY P. HEATH CO., GAr. 3164.

✓ **ONLY A FEW**
Such houses as this are available at all today; but none other at this price. 575 Stratford in University Hills is an outstanding new house from every angle. Fine location, high-grade construction, ideal arrangement, reasonably priced. Open for inspection. A. G. BLANKE R. E. CO., MAIN 3047

**UNIVERSITY HILLS**
**9 ROOMS, 3 BATHS, 7214 GREENWAY**
My beautiful home, with 110-ft. lot, is not only well built, but priced right. Open, today. CHAUNCEY P. HEATH CO. GArfield 3164.

**Must Sell To Close Estate**
523 N. Bemiston; beautiful 7-room residence; oil burner; 2-car garage; 1 block west of Hanley rd.; small down payment, MAin 5208, or Cabany 0493.

**REAL BARGAIN**
10 Washington terrace, large lot, fine lawn, shrubbery, beautiful woodwork 3 tile baths, hot-water heat, fine fixtures. See owner Sunday; low price for immediate sale. (c)

**MODERN RESIDENCE—SACRIFICE**
Six large rooms, abundant closet space; steam heat; 2-car garage; built for a home; near Hanley and Wydown. REITZ, 6635 DELMAR.

**FLYNN PARK SCHOOL**
**ALTA DENA, 448 WEST POINT CT.**
Only $12,500 for this fine home, 6 rooms, tiled wall bath, oil burner. Act quickly. Bye. CHAUNCEY P. HEATH CO. GAr. 3164.

**University Hills Bungalow**
7394 Bedford av.; the best and most modern bungalow; must be seen; low price. Owner will show you through.

**JUST IMAGINE**
This lovely home, 8 rooms, tile bath, extra lavatory, 2 beautiful sunrooms, oil burner, vitrolite kitchen, 2-car garage, brick and tile porch. This is a buy at only $7500; terms. Phone. DIMMITT-RICKHOFF-BAYER, GAr. 4710.

✓ **ENTIRELY DIFFERENT**
Inspect this unusual fine 6-room residence today. Studio living room, terrazzo floors, fireproof throughout. New. 7251 Dorsett. Just east of new University City High School. Cash-up price. A. G. BLANKE R. E. CO. MAIN 3046

**COUNTRY HOME**
**LADUE, ¾ MILE E. MARY INSTITUTE OPEN ALL DAY SUNDAY**
8 rooms, 2 baths, 3 1-3 acres; owner nonresident, says sell; low price; Oakleigh Lane runs north from Ladue rd. CHAUNCEY F. HEATH CO. GArfield 3164

**BEST BUY IN UNIVERSITY CITY**
1340 WALDRON—Attractive 6-room residence; oil burner; 2-car garage; compare this with any residence at $8500, "our price"; open 1 to 5 p. m. Phone Kaiser, CAbany 4800. UNIVERSITY CITY BANK & TRUST CO.

# 200 FARMS For Sale, Wanted; Personal Property and Real Estate Loans; Business Chances, Wanted and For Sale Ads Today

## RESIDENCES FOR SALE

### West

HOMES PRICED RIGHT.

### BLAKE OFFERS!

7040 Kingsbury; 2 baths, 5 bedrooms; lovely yard; brick garage (2 cars); lot 50x175; owner built; lots of attractive features. Personal inspection.

6930 Kingsbury boul.; 9 rooms, sunroom, 2 baths (oil burner), hot-water heat, fruit room; splendidly constructed; 2-car garage; large lot, 75x140; attractive price.

252 Woodburne dr. (just west of Skinker, south of Wydown); Norman English; concrete first floor; rathskeller in basement; 2 baths; semifinished 3d floor; garage attached to basement; lot 70x200; owner built. Great reduction.

5435 Maple; 11 rooms, 2 baths, 4 toilets; new fixtures and hot-water system; lot 60x215; less than $10,000.

5308 Nottingham; 9 rooms, 2 baths; fine condition throughout; garage.

7134 Princeton; 8 rooms, 2 baths, finished attic; every convenience; 2-car garage; priced to sell. Key at office.

7118 Maryland dr.; 8 rooms, 2 baths; gas heated; breakfast room; terraced porch; 2-car garage; lot 50x185; built for owner; finest and best. Price $20,000.

3756 Lindell (unrestricted); opposite Coronado Hotel; 14 rooms, suitable for club, lodge, office, etc.; price most attractive; only $1500 cash down.

3892 Delmar; 10 rooms (2d house east of Vandeventer); a splendid value; owner must sell.

6222 Ella; 6-room frame; furnace, bath; made street; side driveway; terms.

5169 Enright, 8 rooms; 2 baths; garage.

3725 Manola (Kenwood Springs); arranged two families; very modern; two baths; 2-car garage; lot 50x150; price $5250.

1441 Amherst pl.; 5 rooms (1 floor); furnace, tile bath, screened-in porch; lot 30x125. See

JOHN S. BLAKE & BRO., 815 Chestnut.

BUY A HOME
OUT OF INCOME
LOW PRICES
TERMS

5505 CATES
11 rooms, 3 baths, hot-water heat. Lot 65x150. Good future.

6311 CATES
6-room bungalow; tiled bath, oil burner, hardwood floors.

4389 FOREST PARK
11 rooms, bath, hot-water heat, hardwood floors, 2-car garage.

1389 HAMILTON
7 rooms, bath, hardwood floors, steam heat.

8927 LACKLAND (Overland)
1-story bungalow; 7 rooms, tiled bath, garage. Large beautifully landscaped lot.

318 N. NEWSTEAD
Near Cathedral. 11 rooms, bath, hot-water heat, hardwood floors.

4387 WESTMINSTER
An excellent home in a restricted district. 12 rooms, 4 baths, oil burner; 2-car garage. Large lot.

5066 WESTMINSTER
A truly exceptional value; 11 rooms, 2 baths, hardwood floors, oil burner, 2-car garage and side drive. In perfect condition.

5247 WESTMINSTER
A convenient and highly restricted district. Unusually well built; 11 rooms, 4 baths, oil burner, hardwood floors, large recreation room in basement. Garage. Lot 75x155.

7207 WESTMORELAND
2-story English residence; 9 rooms, 2 baths, hardwood floors, attached garage. For full details regarding price and terms call.

MISSISSIPPI VALLEY TRUST CO. Agt., Broadway and Olive CEntral 7830

YOU WILL ADMIT
19 CRESTWOOD DR.
MOORLANDS, IS A BARGAIN

Open today; 8 rooms, 2 baths; 2-car garage; beautiful lot; wonderfully well built.
CHAUNCEY P. HEATH CO., GArfield 3164

**HOME BARGAINS.**
7647 Carrswold, Wydown Forest, new 6 rooms, oil burner; $11,800.
5250 Maple, 12 rooms, 2 baths, beautiful inside, garage; $8800.
45xx West Pine, 12 rooms, 2 baths, valuable lot; special, $16,500.
Owner, DE. 3400 or CA. 5399. (80)

**ST. ROSE'S PARISH, $500**
Down, balance like rent; 9 rooms, hot-water heat, newly painted, new fixtures, decorated, new hard floors, big yard, trees, side drive; garage; 5805 Julian av. Open.
JOHN GRETHER & CO., 722 Chestnut St.

**OPEN DAILY.**
**536 STRATFORD AV.**
University Hills, newest and most modern home, 8 rooms, 2 baths rathskellar, priced for quick sale.
E. B. BASSETT RLTY. CO. PA. 2114.

**OPEN SUNDAY**
**FOR THE FIRST TIME.**
No. 40 Aberdeen pl., 7 rooms, tile bath, oil burner, 2-car garage, beautiful lot; builder's cash out—and what a bargain!

**5704 BARTMER—"WANT OFFER"**
Lovely nine-room residence; hardwood floors; splendid condition; was offered $8200 cash, but was refused; if good party will offer $7500 with cash payment of $1000 and balance like rent, I'll see what can be done; open today; nothing better to buy than real estate.
JOHN L. McDOWALL, 722 Chestnut.

**OPEN TODAY.**
**AMES PL., 332 MELVILLE, $9900.**
7 rooms, electric, box, oil burner, tile bath, 2-car brick garage; very easy terms.
CHAUNCEY P. HEATH CO., GAr. 3164.

**BROUGHT $23,500; SELL NOW $14,500. 6254 Pershing; residence, 5 bedrooms, 4 baths, large living and breakfast room. L. K. SCHMOLL, 818 Chestnut, GA. 3164.**

AM FORCED to sacrifice 12-room home; 3 baths; A1 condition; no agents. Box N-348, Post-Dispatch.

6324 ALAMO AVE.
This beautiful 8-room and sunroom modern residence; oil burner; canvassed walls; or will exchange for 5 or 6 room bungalow; west.
O. J. McCAWLEY R. CO., MAin 2813.

**AMES PLACE BARGAIN**
6932 Pershing; 8 fine rooms, oil heat; lot 50x130; 2-car garage. Thoroughly modern and priced very low.
**A. G. BLANKE R. E. CO. MAIN 3046**

**BARTMER, 5351—12-room residence, renovised; spacious grounds; owner leaving city, will sacrifice or may trade; price $9500; open today. Miller, CAb. 0800.**

1442 BLACKSTONE AV.
LOOK! ONLY $2975
A modern 7-room brick residence, bath, furnace; almost given away.
**$300 DOWN; BALANCE EASY TERMS.**
**MORRIS AACH R. CO., INC., 826 Chestnut**

CABANNE, 5075—9-room residence, small down payment; small monthly.

6032 CATES.
Stucco residence, 10 rooms and bath; hot-air heat; 2-car garage. Lot 50x175. Attractive price.
FIRST NATIONAL CO., Agt. GArfield 2000. Broadway & Locust.

**CLAYTON RD., 6933—Beautiful residence; large lot; unusual features; see today. Phone Witthaus, CAbany 0800. UNIVERSITY CITY BANK & TRUST CO.**

CLAYTON, 6721 (east of McCausland)—Six-room brick, modern, large yard; Dewey school across the street.

7347 CORNELL AV.
Elegant home of 7 rooms, breakfast room; 2-car garage; oil burner; electric refrigerator; owner will show. Inspect.
F. J. CORNWELL R. E. CO., 111 N. 7th.

7267 CORNELL AV.
Lovely home of 7 rooms, spacious closets, oil burner, every modern convenience. Inspect; owner will show.
F. J. CORNWELL R. E. CO., 111 N. 7th.

DARTMOUTH, 6926—9-room brick, 50x118; special financing to responsible purchaser. EDW. K. LOVE REALTY CO., 704 Chestnut st.
MAin 1207. GArfield 0776.

**DELMAR, 4367—16 rooms, 50x150; bargain. HAAKE, FOrest 2284.**

17 Fordyce Lane
Inspect Today
New 2-story brick home; 9 rooms, 3 baths, attached garage for 4 cars; large recreation room in basement; 2 acres of ground; ideally located on Ladue road, east of Mary Institute; owner may accept well-located home as part payment.
MISSISSIPPI VALLEY TRUST CO., Agt., Broadway and Olive. CEntral 7830.

HOME—Lovely 9-room, in Moorlands. Owner, FOrest 6731. (c)

KINGSBURY PLACE
A real bargain; 6 master bedrooms; 5 baths; 2-car brick garage; automatic heat; might consider leasing.
BOYLE REALTY CO. MAin 4168.

LAUREL, 1433—6-room frame; furnace; bath; garage; cheap; some cash. t

McPHERSON, 42xx—For sale or trade, residence, 7 rooms, 2 baths, garage; modern. Box 74, Post-Dispatch.

**7379 NORTHMOOR—OPEN**
Wonderfully built; 6 large rooms, tile bath; basement garage.
**A. G. BLANKE R. E. CO. MAIN 3046**

PAGE BL., 4230—8 rooms, 162 ft. trees, electric; double garage; $7000. (c2)

PERSHING, 7161—Beautiful 6-room residence; bargain for quick sale.

## RESIDENCES FOR SALE

### West

CHAUNCEY P.
HEATH
HOME BARGAINS

**UNIVERSITY HILLS HOME**
**8 ROOMS, 2 TILE BATHS**
521 Warren, University Hills, $19,500.
**19 CRESTWOOD—MOORLANDS**
8 rooms, 2 baths; well built; bargain.
**FINE COUNTRY HOME**
8 rooms, 2 baths, 3 acres; "Oakleigh," on Ladue near Mary Institute; low price.
**427 WESTGATE, PARKVIEW**
9 rooms; low price of $11,500.
**6644 KINGSBURY—ONLY $12,500**
7 rooms, tile bath; 2-car garage.
**332 MELVILLE, AMES PL.—$9900**
6 rooms; beautiful; easy terms.
**830 AUDUBON, MOORLANDS**
7-room Spanish bungalow; low price.
**7227 CREVELING, UNIVERSITY HILLS**
9 rooms, 3 baths. Call for price.
**WYDOWN FOREST—7616 WALINCA**
6-room English home; bargain.
**PRINCIPIA, 5428 BARTMER**
10 rooms, 2 baths; bargain price.
**5 ARUNDEL, HILLCREST**
8 rooms, 2 baths; $19,500 asking.
**7050 WASHINGTON, 9 ROOMS, 3 BATHS**
$15,000 for this beautiful home.
**HAMPTON PARK—8048 SOUTH DR.**
8-room new home; 1¼ acres; low price.
**LAKE FOREST, 9 ROOMS, 3 BATHS**
New, well built and priced to sell.
**7407 BUCKINGHAM DR., MOORLANDS**
10 rooms, 2 baths; look today.
**7148 PERSHING, 6 ROOMS, $9500**
Flynn Park School; bargain.
**7019 NORTHMOOR—BARGAIN**
7-room Spanish home; low price.
**6122 WASHINGTON—WANT OFFER**
11 rooms, 3 baths; 60-foot lot.
**PARKVIEW SNAP—6334 WATERMAN**
9 rooms, 3 baths; price very low.
Call for our complete list and lowest price on any of the above properties.
**818 CHESTNUT. GArfield 3164.**

4228 PAGE
2-story brick house, 6 rooms and bath; hot-air heat; lot 25x163. For information.
FIRST NATIONAL CO., Agt.
GArfield 2000. Broadway and Locust.

5851 PERSHING AV.
**8-ROOM MODERN RESIDENCE. AT A REAL SACRIFICE**
**MORRIS AACH R. CO., INC., 826 Chestnut**

6152 PERSHING, $8500
Inspect this modern 9-room residence today; hot-water heat tile bath, hardwood floors; 2-car garage. GA. 3101.
Q. P. ALT. Wainwright Bldg.

**RESIDENCE—58xx Waterman, 8 rooms, 2 baths; 2-car garage; hot-water heat; sacrifice, $8800; $1000 down. GLICK, 822 Chestnut.**

RESIDENCE—12 rooms, 4 baths, including furniture; income $273 per month; leaving city. 4128 Washington.

7126 STANFORD AV.
Lovely home of 7 large rooms; 2-car garage; must be seen to be appreciated; low price; salesman at house; inspect.
F. J. CORNWELL R. E. CO., 111 N. 7th.

**4488 WEST PINE BL.**
Attractive, modern home, with all modern improvements; lot 48x213; real attractive terms and price.
HENRY HIEMENZ R. CO., 614 Chestnut.

**WINDERMERE AND UNION**
Doctors, music conservatories or other educational institutions; northwest corner, equipped for doctor's offices; beautiful gardens and large extra lot adjoining. Can be bought at half price. Carrying charges like rent.
JONES BROS., Realtors, 891 Arcade Bldg. CHestnut 8037.

**WOODBOURNE DR., 238—Beautiful 10-room home; exclusive residential section, South Wydown, west Skinker, 33 ft. living room, paneled in walnut, parquetry floors, 4 large sunny bedrooms, 2 fine baths, third floor; 2 rooms and bath, oil burner, 2-car garage; sacrifice price; small payment. PArkview 2884J.**

## BUSINESS PROPERTY FOR SALE

### Central

DOWNTOWN property, $40,000; take other property in trade. Box A-251, P.-D.

### North

BADEN BARGAIN, $10,500
4 stores, 2 flats, corner lot, 60x210 ft.; 8464-66 N. Broadway; agent on property today. (c)

### Northwest

NATURAL BRIDGE—100 and 44 feet; bargain. Box C-309 Post-Dispatch.

### South

4210 ITASKA
**1-STORY, 50x120.**
**THIS BUILDING MUST BE SOLD BEFORE JUNE 15, 1932.**
Mercantile-Commerce Bank & Trust Co.

**INVESTMENT OPPORTUNITY**
The ground and building of real estate investments remain; it is substantial; you cannot wipe it out; here's a real choice investment under long term lease to large firm. For particulars
**HARRY NEWMAN, INC., 4211 S. Kingshighway. FL. 1313.**

**SOUTH SIDE BUSINESS CORNER.**
2 stores leased; 4 flats, all rented; good traffic corner; a real buy.
**VERNON LAUX, 705 Chestnut, CHes. 8300.**

BUILDING—1-story, 6000 sq. ft. 2106 S. 7th. VIctor 2879M.

CHIPPEWA, 3126—Store and flats, corner; want county bungalow. LAc. 7440.

**GRAVOIS, 6005—JUST THE PLACE FOR PROFESSIONAL MAN OR BEAUTY PARLOR; 6-ROOM BRICK BALTIMORE BUNGALOW; ONE OR TWO FAMILIES; 2 BATHS, FURNACE; A REAL CASH UP; LIKE NEW; INVESTIGATE AND BE CONVINCED WHAT A REAL BARGAIN THIS IS. CALL SUNDAY 2 TO 5. YECKEL-EARICKSON, 3542 GRAVOIS.**

**INVESTMENT PROPERTY—1st-class store and office building; best corner South St. Louis; real buy for part cash and some clear property; no triflers. PRospect 7140.**

STORE AND FLAT—On Cherokee; good location; sacrifice; owner. LAc. 5083.

**UTAH, 2127—SMALL STORE AND ROOM DOWNSTAIRS; 3 ROOMS UP; TAKEN BY CLIENT FOR DEBT, WHO WANTS TO CASH UP; LIVE STREET; GOOD FOR ALMOST ANY KIND OF BUSINESS; A REAL BARGAIN FOR SOMEONE. SEE MR. YECKEL. YECKEL-EARICKSON, 3542 GRAVOIS.**

2 STORES, 2 flats, modern; furnaces, garages; rent $130 month; sacrifice, $9000; real bargain. LAc. 1890.

### West

Undertaker—Dress Shop
43xx Washington
10 rooms 3 baths, hot-water heat; bargain. FRanklin 3688. (c65)

STORE BUILDING—Very cheap; good business location. 4420 Manchester.

## LOTS FOR SALE—VACANT

LOT—40 feet, every improvement, just off Big Bend, in Maplewood; believe it or not, only $17 a foot. CH. 2177.

### North

**CORNER LOT—Park Lane and N. Pointe, 35x135; build stores; bargain. BEN C. FINKE, 206 Title Guar. Bldg.**

LOT—100x165, only 5 minutes from Baden, at $400, cash or terms. Box A-412, Post-Dispatch.

### Northwest

LOTS—S. e. corner Park Lane and Gladys, 50x115; business or residence; owner there Sunday; 1 acre Jennings, bargains. HADDAD, 4502 Arlington.

LOT—Vivian av., North Pointe; $62 ft.; quick sale, $22 ft.; terms. EV. 7067.

LOT—60-ft.; next to 4519 N. Kingshighway; reduced; will divide. COlfax 5188J.

### South

**S. KINGSHIGHWAY vacant at low price. Best available corner on southwest Kingshighway, at lowest price on record for cash. FL. 1314. (c)**

LOT—40 ft., 5500 Pennsylvania; splendid location; must sell. HUd. 0811R. (c83)

### Southwest

**VACANT ON HIGHWAY, $1750**
150x130; 70xx Murdoch. FL. 5700. (c)

DELOR, 5458—30x125; improved; bargain for cash. EVergreen 3922. (c)

DELOR—Near Hampton; 30x125; $800; Southwest's best buy. CAbany 4404.

LOT—35x125, southeast corner of Tamm and Potomac, make an offer. HIland 1936. Call Monday. (c)

LOT—40x140 front; lot on east side Big Bend bl. and S. Bruno; third from corner; make offer; clear. 5649 Delmar. (c)

LOT—25 ft., 861 Elias av., street made; only $500; terms. COlfax 0266R.

LOTS—2, 50 ft., 70xx Tholozan av., $1000 each; bargains. COlfax 0266R.

LOT—50xx block Rhodes, ½ block from Kingshighway. Call PRospect 1741. (c)

LOT—Corner January and Walsh, southwest corner, 40x125. Call 3118 Osceola.

LOT in St. Louis Hills, on Itaska, bargain. HIland 2349.

LOT—5517 Murdock, 30x125; quick sale, $1250. 5468 Elenora.

## LOTS FOR SALE—VACANT

### Southwest

**LOTS—3134 Clifton; proposition for builders. Owner 7112 St. James Square.**

PERNOD 7018—75 ft. lot; street, sidewalk, sewers, etc.; $30 foot for quick sale J. RALLER R. CO. CHestnut 5716.

### West

**LOT—High-class restricted residential, 100 x200; Price and Ladue rd.; sold for $10,000; foreclosed for $6500; price at once $4000. FOrest 5562.**

LOT—Biggest bargain in Moorlands; 80'x 120' residence lot, northeast corner Byron and Glen Ridge; terms. CAbany 6947W.

LOT—40x200, north side Hoover av., west of Big Bend bl., low price if sold now for cash. GArfield 6252.

WADE, 6452-58—122 ft. paved street and sidewalk; 30 ft. or more at $30. O'Gorman, 6441 Lloyd av.

## INVESTMENT PROPERTY

**PRICE $1500—ASSESSED AT $7000**
2132-38 Adams; 8 flats; lot 75x120; near railroads; dandy speculation with income.
**McDONALD, 1111 Chestnut. MAin 0142.**

**BUILDING GIVEN AWAY**
Market st., you pay $2500 for the lot and move the two-story brick building containing four 3-room flats. Will lend money for moving. Box A-409, Post-Dis.

**Safe and Surest Investment**
**FILLING station, several under long lease to large company. Box A-240, P.-D.**

WHITTIER, 2502 N. (Corner of St. Ferdinand)—Lot 135x109, ideal site for funeral parlor, opposite new colored hospital.

Weinberg & Weinberg Realty Co.
**816½ Chestnut St. CHestnut 6101.**

## IMP'VED PROPERTY FOR SALE

GRAVOIS, 5226-28—2 stores, live business center; near Bevo. See it. $1500 cash. SOUTHAMPTON CO. 4211 S. Kingshighway. (c)

## REAL ESTATE—FOR COLORED

BELLEGLADE, 2519—4-room cottage; screen porch; trees, flowers. (*)

## FARMS AND FARM LANDS

### FARMS FOR RENT

COTTAGE—4 rooms, electric, water, two acres. FORDER, RIverside 6870. (c99)

FARM — 9 acres, rent or lease; 3-room house; 4 chicken houses; other outbuildings; garden planted; boar, heifer and sow for sale. BURKHARDT, 1 mile south Manchester, Mo. Sulphur Springs rd. (c)

FARM—25 acres on Hamilton rd., Sullivan, Mo.; 6 rooms, bath, basement; chicken house, barn; good garden. G. F. CHRISTOPHER, or call Monday, CE. 2736.

FARM—36 acres, rent or sell; new 6-room house; plenty of fruit; for chicken or club; rent $10 month; 40 miles out, on U. S. 40 at Wentzville. Henry W. Tenne.

FARM—Small truck and chicken farm near Mitchell, Ill.; rent or sell. 2413 N. Broadway. GArfield 6802.

### Hunting Grounds

HUNTING PROPERTY Wtd.—Will trade good Illinois farm for duck hunting property. F. WOODALL, Argo, Ill.

### FARMS WANTED

HORNER WANTS.
We have cash buyers for Illinois farms from 1 to 40 acres; must be within 50 miles of St. Louis. List your place with us for a quick cash sale. W. H. HORNER, 515 Missouri av., East St. Louis, Ill.

ACREAGE Wtd.—Will rent or buy secluded wooded acreage with shack or cottage on or near fishing stream and within 75 miles of city. Box A-255, Post-Dispatch.

ACREAGE Wtd.—Must be reasonable; 2 to 8 acres in St. Louis County, improved or unimproved; have cash. 5206 Gravois.

**FARM Wtd.—Have clear 4-room modern bungalow in county; want Missouri farm, within 50 miles of St. Louis. WOLF-POLLACK, 210 Olive. MAin 1858.**

FARM LAND Wtd.—About 25 acres, unimproved, on Big Piney; large spring preferred; state price, location, accessability. Box C-218, Post-Dispatch.

FARM Wtd.—Small, about 20 acres, in Missouri; near St. Louis. Box B-130, Post-Dispatch. (c)

FARM Wtd.—Missouri or Illinois, 40 to 100 acres, on good road, not over 40 miles out; cash. 5206 Gravois.

FARM Wtd.—To rent or manage; small farm or partner, suitable poultry, fruit, etc. Box 58, Post-Dispatch.

FARM Wtd.—10 acres, about 15 miles out; prefer highway; reasonable; terms. Box C-266, Post-Dispatch.

FARM—Fertile 40 to 80 acres, within 20 miles west or northwest of St. Louis; describe fully. Box B-409, Post-Dis. (c)

FARM Wtd.—Will trade small brick flat. LAc. 1355.

FARM Wtd.—Exchange flats, modern, and tenement. Owner, 3936 N. 25th.

FARM Wtd.—Will trade 1931 6-cylinder Mack dump truck. 2916 Madison.

**WANT ANY KIND acreage, farms, property anywhere, quick buyers. 7414 Manchester.**

### FARMS FOR SALE

FARM—160 acres, equipped, only $1100; team, wagon, harness, cow, 7 hogs, 50 poultry, farm tools included; real stock farm only 4 miles to railroad town; 60 tillable, limestone soil for corn, clover, alfalfa, etc.; splendid pasture of orchard grass and clover, creek-watered, wood, timber, some fruit; 4-room house, well, shade, 1000 feet elevation, good big barn; other farm buildings; owner has two farms, sells low, $1100, part cash; free list. United Farm Agency, D-428 B. M. A. Bldg., Kansas City, Mo.

FARM—Sell or trade for cottage. 4632 Idaho.

DO YOU want a farm where conditions for success are right? Write for copy our publication, The Southland, telling about Baldwin County, Ala., on the Gulf. Hundreds of farmers from the North now there are satisfied. Long growing season, wide variety of general crops, early harvests for truck crops, good dairy and poultry section, advantageous shipping facilities. Year round, healthful, pleasant climate; fine fishing, hunting and recreation. E. J. Hoddy, General Development Agent, Dept. L-14, L. & N. Railroad, Louisville, Ky. (c99)

### California

IN SOUTHERN CALIFORNIA—Small farm homes near established communities yield good incomes, ideal climate for fruit and poultry; moderately priced lands; easy terms; paved roads and good schools; only 10 years ago life on the farm meant an almost primitive existence; today, widespread distribution of modern conveniences makes pleasant and profitable the hours that used to be tedious and difficult. The Santa Fe Railway has no land to sell, but offers free information service to help you get right location. Low fares to California. Write for illustrated Southern California folder and our farm paper, "The Earth;" free for six months. C. L. Seagrave, General Colonization Agent, Santa Fe Railway, 934 Railway Exchange, Chicago. (c99)

### Illinois

FARM—160 acres level black land, well improved, buildings and fences, thoroughly tiled, plenty everlasting well water, located in Montgomery County, Northern part. Safe investment and a bargain if taken at once.
C. E. HERREN, Litchfield, Ill.

FARM BARGAIN — 25 acres, 15 acres good bottom land fenced and in cultivation; 3 good springs, 4 miles from Ironton; price $350, half cash, balance on time. Box 93, Ironton, Mo.

FARM—160 acres, all under cultivation, 3-room house, barn; other out buildings, 25 miles out. WALSH 224 Murphy Bldg., East St. Louis. (c99)

FARM—40 acres smooth land, good 4-room house, large barn, some timber, $1000; terms. H. V. Hill, Mt. Vernon, Ill.

FARM—One acre fruit, grapes, modern 6-room house, basement, furnace, lights, water, bath, all conveniences, $3800. Chas. Knesberg, New Athens, Ill.

FARM—4-room frame on 2 acres lot, clear, Catholic community; ideal for poultry and gardening; electric available, $800. PRospect 8927.

FARM—4-room frame on 2-acre lot; clear; Catholic community; ideal for poultry and gardening; electric available; $800. PRospect 8927.

FARMS—40 to 200 acres; wonderful bargains; terms; some trades. Get my list. WALSH, 224 Murphy Bldg., East St. Louis. (c99)

FARM—160 acres, stock, crop, farming tools, all for $4000; half cash; no trade. Friedmann, Waterloo, Ill.

HORNER FARMS—We have a very large list of Illinois farms for sale, all sizes and prices, within 60 miles of St. Louis; undoubtedly we have a farm to meet your requirements; let us show you without obligation. W. H. Horner, 515 Missouri av., East St. Louis, Ill. East 1916.

FRUIT FARM—Small, near St. Louis. Bearss, 3249 N. 20th. (c)

HORNER FARM—60 acres; near Waterloo, Ill., good improvements and soil; immediate possession; all crops in; stock and machinery; $4500 for quick sale. 515 Missouri av., East St. Louis, Ill. Phone Mid. 338W.

IF IN market for Central Illinois farm, write J. E. WEEKS, Arenzville, Ill., for new farm list.

**$400 DOWN, trade; 80 acres; improved; dairy, stock, grain farm, 50 miles out. 7414 Manchester. (c)**

### Kansas

OZARKS—20 acres poultry land, $100, $5 monthly, hunting, fishing, trapping; other bargain. HUBBARD, 219 Grossman Bldg., Kansas City, Kan. (c99)

## FARMS FOR SALE

### Missouri

**HUNTERS, FISHERMEN, INVESTORS**
930 ACRES, $1600
This property has wonderful spring and creek which can be developed into a 7 or 10 acre lake; good hunting and ideal fishing nearby; 120 miles from St. Louis; small house; 20 acres in cultivation, balance cut over; close to highway; near Centerville, Mo., Reynolds County. Box B-144, Post-Dispatch. (c)

**TEXAS—NEW MEXICO.**
Farms, large or small for general farming, stock raising, truck gardening, fruit growing or poultry raising in the best all the year round climate in America. Wonderful bargains in West Texas and Mexico. Ira C. Young, 2813 Wheeling St., El Paso, Tex. (99)

**BANK FORECLOSURE, MONTGOMERY CITY.**
160 acres on large creek, bottom land, 150 in crops, 5-room house, good outbuildings, most level, 2 county roads; bank loan of $6000 will cash up at $3000; easy terms. OGLE, Wainwright Bldg. CH. 0604.

**HERE'S A REAL BUY**
160 acres, Ste. Genevieve County; 43 miles from St. Louis; one-half in cultivation, balance timber; good improvements, fine water supply. Bargain.
FEDERER, 2610 Gravois. PRospect 1519.

**INVEST $200—BE INDEPENDENT**
60 acres improved; house, barn; near State park, Sullivan; $1200, $200 down. Cradick, 2834 Ohio.

**FARMS NEAR FARMINGTON**
40 acres, $700; 1 acre, new house, well, only $450; 3 large lots on highway, cheap. RIverside 3392. (c)

**NO MONEY down, then $3 a week buys 20 acres highway frontage, new 2-room shack, $900. Robt. Love, on Hy. 21, 3½ miles beyond De Soto.**

CURRENT RIVER PARADISE—560 acres, all timbered mostly virgin oak except six acres in cultivation; highly productive bottom land. Under normal conditions timber would pay for land. Today standing offer for timber $2.50 per acre. ⅝ mile of river frontage. Beautiful building sites on bank of river and on hill above river with a commanding view of river and surrounding countryside for miles; wonderful bass, trout, jack salmon and other game fishing waters; excellent bathing and boating waters; most picturesque country in the Ozarks. A fisherman and hunters' paradise. A wonderful club site, 154 miles S. W. of St. Louis, 3 miles from Highway No. 19; 6 miles from Round Spring. Accessible with auto at all times. For a closing out sale $5 per acre. Terms. ED HOUSER R. E. CO., Cuba, Mo.

**FARMS—80 acres, 7½ miles northeast of Centralia; 4-room house; barn, fruit; lays perfect; bargain, $2400; 80 acres, 8 miles Mexico, 4-room house, barn, well, poultry house, windmill; price $1600. 237 acres, Howard County, 6-room house, furnace, electric pump, bathroom, Highway 5, 1½ miles Central College, Fayette; beautiful, modern home; bargain; 10 to 25 per cent cash, balance 10 years at 5½ per cent. H. E. Cockrill, Troy, Mo. ROsedale 9706.**

FARM—Fine 160-acre farm, one mile from Rolla; 120 cultivated, 40 valley, balance timber pasture; good 9-room house, large barn, other outbuildings, fruit, two wells, cistern, spring, running water for stock; offered for one-third former price to close out, $4500. W. T. Denison, Rolla, Mo.

FARM—40 acres smooth timber land on good road, ¼ mile from highway, ¼ mile to school, mail route and telephone accessible, near good fishing stream; price $400. Also good 6-room house with large lot adjoining small town on good stream suitable for resort or country home; $1000. R. J. FERRIS, Sullivan, Mo.

FARM—98 acres lays level, 20 cultivation, 78 timber, 8-room house, smoke house, wash house, stone chimney, chicken house, barn, large cistern, 2 ponds, on county highway and new state highway, 2 miles town; must sell to close an estate only $850; terms, ask for list. Steelville R. Co., Steelville, Mo.

FARM—Maryland Heights, Mo., at Fee Fee rd. and Creve Coeur car line; a subdivision of little farms; $10 cash, $5 per month; no building restrictions; electric, concrete roads, schools, busses, $250 up to $499; salesman on ground. Johnson Bardsley.

FARM—Wm. Fetch home at St. Peters, Mo., St. Charles County, highway 40; 30 miles from St. Louis; appraised at $1800; well and cistern; electric, 3 acres; house and outbuildings; garden spot; bids now accepted. Albert Fetch, executor. 15 N. Boyle av., St. Louis, Mo.

FARMS—One 90-acre farm, 2 miles north of Orchard Farm, St. Charles County.
One 150-acre farm, 4 miles north of Orchard Farm, St. Charles County.
One 100-acre farm, 6 miles south of New Melle, mostly creek bottom. Fred H. Meyer, Orchard Farm, Mo.

FARM—$700 first payment buys nice 7-acre fruit farm, bearing raspberries, grapes, apples, rich garden spot, near gravel road, 3-room dwelling, outbuildings, living water, in suburbs of Elsberry, Mo., or $1500, special reduced price. John M. Gibson & Son, Elsberry, Mo.

FARMS—Beautiful little farms, only 16 miles from St. Louis, on or near concrete route 30, in Highridge, Mo. See Mr. Maxwell there; electric, fertile soil, trees; 1, 2, 3, 4, 8, 10, 40 and 80 acres, $50 the acre up; easy terms if wanted.

FARM—40 acres; 3-room house, cistern, chicken house, garage and cow barn; 3 miles from Steelville; $600; terms. Write for free list. Crawford County R. E. Co., Steelville, Mo.

FARM—80 acres land, 45 under cultivation in corn, balance in timber; all under fence, never failing spring, one mile from highway No. 25 58 miles southeast of St. Louis; price $1250. JOHN HERTER, Ste. Genevieve, Mo.

**FARM—35 acres, level bottom land, 22 miles south; good 6-room house, basement, fruit and berries; large spring, lake site, $6500. YATES, 3190 S. Grand. PRospect 2020.**

FARM—For sale or trade, 80 acres, 1 hour from city, 6-room house, good barns, stock and crops included, $6500; debt $2500. What have you? Owner, Box C-349, Post-Dispatch.

FARM—675 acres, south of Wright City, Warren County; good, ample improvements; unfailing springs; $2000 will handle. Write for Missouri, Illinois lists, Bargains. WM. H. TAYLOR, 114 N. 7th st.

FARM—40-acre poultry and fruit farm, 8-room house, poultry and brooder houses, 800 fruit trees, grapes and strawberries, one mile east of De Soto, Mo., on hard road; price $3500. Mrs. B. M. Loser.

**FARM—120 acres, 3-room house; well and spring; 75 acres valley land, 75 miles south; stock, tools and crop; clear; may trade. YATES, 3190 S. Grand. PRospect 2020. (c83)**

FARM—Franklin County; 45 acres; 2 miles from Highway No. 66; 4-room frame house; springs; well cleared; very low price. CHestnut 6747. CEntral 7945. WM. KEANE JR., INC., Wainwright Bldg.

FARM—7 acres, 2-room house, electricity; fruit, 100 bearing grapes; good water; big garden planted; ¼ mile from Wright City and No. 40 U. S. highway; $850 cash. W. M. HORNYER, Owenr, Wright City, Mo.

25 ACRES—Virgin land, shade trees and timber on hard road and electric power line; 35 miles south of St. Louis, $45 per acre. Write J. E. Honey, Hemmatite, Mo. (c1)

**FARM—5 acres, 13 miles south; 5-room bungalow; well, fruit and grapes; terms. YATES, 3190 S. Grand. PRos. 2020. (c96)**

FARM—80 acres, near Crocker, highway, mail route; house, spring; $500, $100 cash, $10 monthly. Robert Page, Crocker, Mo.

FARM—138 acres, improved, 2 miles south of Manchester; possession and crops included; terms. Henry Engelke, Valley Park, Mo., or 5206 Gravois.

FARM—25 acres; bluff land; 275 acres rich Missouri bottom land; adjoining. GRand 5052; call any time Sunday; week days after 5 p. m. (c)

FARM—50 acres, on Highways 40 and 61, adjoining town 30 miles west of St. Louis; excellent soil, suitable for trucking. Ed Illy, O'Fallon, Mo.

**FARM—160 acres, 20 acres fine orchard; 6-room house; $2750. Brian Jones at Meizo P. O., 10 miles south of De Soto, on old Bonne Terre road.**

FARM—Acres; cows, horses, chickens, crops, good orchard, modern buildings; $65 per acre; best buy near city. CAbany 4404.

FARM—36 acres; filling station site; 60 and 100 acres improved farms; all on slab 61; farms, any size, club sites, fishing resorts. Dyer, Moscow Mills, Mo.

FARM — Excellent, 100 acres, near St. Charles, must sell immediately; will sacrifice. Alvin A. Wolff, 925 Title Guarantee Bldg. (c)

FARM—315 acres; Augusta, St. Charles County; buildings, orchard, all weather roads, plow land; A1 hunting resort; bargain, $11 an acre. Box C-312, P.-D.

FARM—25 acres with 7-room house, etc.; Potties and Telegraph rd., Oakville, Mo. Balbach, 4748 Tennessee. (c)

FARM—100 acres, with spring and 6-room house; also 5 acres, small house; on good road; 40 acres, no improvements, good view on Highway 30; several good farms on Big River. H. F. WEBER, House Springs.

**FARM—125 acres, dairy farm, near Troy; 3-room house, barn, fruit, cellar, running creek; gravel road. See Cockrell, Troy, or Hoehn, 5301 Easton, ROsedale 9706.**

**FARM—80 acres, near Troy; improvements poor; spring; 55 acres cultivation, rest timber; to close estate, $1250. Hoehn, 5301 Easton, ROsedale 9706; open Sunday.**

**FARM—20 acres, near Winfield; 3-room house, barn, plenty fruit; on good gravel road. See Cockrell of Troy or Hoehn, 5301 Easton, ROsedale 9706.**

FARM — For sale or trade, 180 acres; terms 4 per cent interest. W. L. RUTZ, owner, Cuba, Mo.

FARM—17 acres, 14 cleared, improvements, fruit, berries, 14 miles south; good road. OGLE, Wainwright Bldg., Ch. 0604.

## FARMS FOR SALE

### Missouri

FARM —93 acres, near Fredericktown, Mo., 3-room house; $2000; bargain.
**RENGEL-WEBER, 3530 S. Grand LA. 9843**

FARM—200 acres, located Wayne County, free, clear, taxes paid to date, sacrifice for cash, $300. Box B-145, Post-Dispatch.

FARMS—Acres, 20 fruit; near town; $1750; buildings worth more. CAbany 4404.

FARM—220 acres Mississippi bottom; 2 miles east of Old Monroe, Mo. Inquire 3917A Blaine.

FARM—6 acres; bungalow, garage; cistern; some timber; ideal for chicken farm; near river; only $4000. RIverside 3392. (c)

FARM—20 acres; good house, on hard road, ½ mile from Pilot Knob. Price $1500. Box 93, Ironton, Mo.

**FARM—40 acres, 6-room house, barn, spring, etc.; $1750; terms. Mrs. Schaeffer, owner, 4943A Eichelberger.**

FARM—Montgomery County, all description, price right; no trade. Mr. Wylie, CA. 6418, 5738 Enright. (c99)

FARM—27½ acres; ¼ mile frontage on Current River; $25 per acre. Irby C. Henry, Eminence, Mo. (c99)

FARM—10-acre fruit, truck; poultry land; 45 miles south; $10 cash; price $250. James G. Cook, Kinsey, Mo. (99)

FARMS—2 acres 3-room house, $650; also 112 acres, 7 rooms, $2250. Terms. C. F. Seemel, De Soto, Mo.

FARM—74 acres, near Gasconade River, 2-room house, fine spring, quick sale, $700. Christ Veasman, Dixon, Mo.

FARM—3 acres 8-room modern brick residence; South; must sell. 7323 Vermont. RIverside 3392. (c)

FARM — 160 acres; 60 acres cleared; buildings, springs; price $9 per acre. J. W. KERR R. CO., 109 N. 10th st.

FARM—70 acres, improvements; good soil; good road. RIverside 3392. (c)

FARM—Extra good; small; ¼ cash. H. H. Graham, Sullivan, Mo.

FARM—80 acres, $160; half cash. Missouri Ozarks; wooded. Box J-49, P.-D.

FARM—40 acres; new 4-room house; all for $700. Call at 2336 Whittemore pl.

**79 ACRES—38½ miles south, big 6-room house, big barn, all crops, mules, cows, pigs, chickens, feed, furniture, good soil, $4500; Leabig place, ½ mile east of Log Cabin filling station, 38½ miles south on highway 61.**

ACREAGE—14.-9 cultivated, 5 timber, on both sides creek, good highway, 25 miles south. $1350. Terms. OGLE, 705 Chestnut st. CHestnut 0604.

BARGAIN—Will take sedan or cash for 9 months free rent and 60 acres growing crop. Inquire Meehans, 6425 Spencer pl., County.

CAMPS—40, 80, 120 and 160-acre tracts on Saint Francis or Castor rivers; $30 per acre; 10 per cent down, balance monthly. I. J. Toohey, Fredericktown, Mo.

CHICKEN FARM—North av., 3 blocks north Natural Bridge rd., fourth house east Carson rd.; 2 acres; 4-room house; deep well; electricity; furnace; grapes; fruits, etc.; price $5000; owner will loan $4000; total to pay $35.33 monthly. WInfield 1645. Open today.

SACRIFICE—St. Clair, Mo.; farm, 13½ acres; fine pasture, timber, spring; pretty 5-room bungalow; furnace, electricity, telephone; half mile from town; quick sale, $2600; terms. Frank Lemon, St. Clair, Mo.

7½ ACRES—Nice house on No. 61 highway, 13 miles; all kinds of fruit; bargain; clear; terms. Mr. Johnson, RIv. 5101.

**$400 DOWN, terms, trade; improved; on Logan's Creek, near Ellington; fruit, some bottom. 7414 Manchester. (c)**

### St. Louis County

**FOR farms, acreage, country homes, river property, bungalow, see NESSING, Realtor, Florissant. ATwater 791. (c)**

**FOUR acres peach orchard and garden on Mattie av., near Telegraph rd. Wonderful buy. RI. 5673M.**

FARM—175 acres on No. 66; mostly level, timber, fruit; 8 rooms, barn, etc., high location; splendid view; ideal to subdivide; must be seen to be appreciated; greatly reduced price. Sid Shotwell, Ellisville, Mo.

FARM—15 acres; small house; 8 miles north; part woods; owner. Box N-264, Post-Dispatch. (c99)

FARM—8½ acres, north of Fenton; 4-room house, furnace, outbuildings, chickens; bargain; terms. Mr. Pape, RIv. 5101.

FARM — 20 acres; gentleman's county home, Ellisville; 5 houses right-hand side Old State rd. CAbany 0435. (c)

ACRES—12; level; no improvements; gravel road; just off No. 66; cheap for cash. Sid Shotwell, Ellisville, Mo.

**LAND—Half acre or more, $250 up; terms to suit; will build frame house for $500; brick for $700. Fisher, owner and builder, on Highway 61, just past 5-mile post. See sign.**

70 ACRES—2½ miles south of Ellisville; 3-room house, outbuildings; 2 springs; will exchange for small property, $5200.
**BRENTWOOD BANK R. CO., WEb. 2862.**

6 ACRES, fruit trees, city water and electric; $1800. Box A-303, Post-Dis.

4½ ACRES—Manchester; 6-room house; chickens, fruit; terms. RIverside 5101.

**ONLY $1150—5 acres, 1-room house; 20 miles out in county; lots fruit. 7414 Manchester.**

## PROP. OUT OF CITY—RENT

COUNTRY HOME—50 miles from St. Louis, 18 miles from Festus; 7 rooms, with garden. For more information address Anna Gimpel, Kimsey, Mo.

WEST MAIN, 8700 (Belleville), between Oak Knoll and Signal Hill; modern brick bungalow, double garage; will lease for $65 month. Consider selling. MIdway 757.

4 ROOMS—Good farm land adjacent, $10 month; will sell. FRanklin 5629.

## REAL ESTATE—OTHER CITIES

FOR SALE OR TRADE—Modern 7-room house; double garage; best district in Champaign, Ill. For information, call PArkview 2884W or PRospect 9800.

## REAL ESTATE—COUNTRY

COUNTRY HOME—Modern, 4 rooms, ¾ acre fenced, 45 miles south of St. Louis; electric; more acreage adjoining available; $1500. Box J-48, Post-Dispatch.

DWELLING—Elegant, 6 rooms and acreage; 40 minutes' drive from city of St. Louis on concrete highway; beautiful scenery; priced for quick sale. Box J-297, P.-D.

## LOANS ON REAL ESTATE

**5% TO 6% LOANS**
**IF YOU HAVE A GOOD SAFE LOAN MATURING OR NEED MONEY TO BUILD, HAVE MONEY TO LOAN, STRAIGHT OR MONTHLY PAYMENT PLAN. SOUTH SIDE PREFERRED.**
**AMERICAN HOME B. & L. ASS'N, YECKEL-EARICKSON, 3542 GRAVOIS**

MONEY 5% TO 6%
LOANED $85,300 LAST WEEK.
To loan in any amount on real estate; no delay, no charge for papers; can arrange to pay back whole or part at any interest date period.
Be Sure to Get Our Figures
If You Desire a Loan
EDW. K. LOVE REALTY CO.
**MAin 1207. 704 Chestnut. GArfield 0776.** (c99)

ATTENTION, BUILDERS
**WE LOAN MONEY ON SECOND DEEDS OF TRUST WHICH ARE TAKEN BACK AS PART PURCHASE MONEY WHEN A NEW BUNGALOW OR RESIDENCE IS SOLD, PROVIDED THAT DEED OF TRUST IS PUT UP WITH US AS COLLATERAL SECURITY. GLASER REALTY CO., 323 WAINWRIGHT.**

MONEY TO LOAN—We have ample funds at 5½ per cent interest for the immediate purchase of ultra-conservative first mortgage loans on strictly modern properties, well located, in amounts of $1000 to $5000; minimum charges.
W. I. CHRISTOPHER
AND ASSOCIATES, INC.
800 Mississippi Valley Trust Bldg.
GArfield 4022. Broadway and Olive.

MONEY TO LOAN
Small first and second deeds.
**PHIL RAU RLTY., 2712 Sutton, HI. 1414.**

**JOST REALTY CO., INC.,**
**MONEY TO LOAN ON CITY IMPROVED PROPERTY; RATES REASONABLE.**
**CHESTNUT 2575. 113 N. 10TH. (c)**

**MORTGAGE FUNDS FOR ALL IMPROVED PROPERTIES INCLUDING FACTORIES, HOTELS, THEATERS, ETC.**
**L. R. SCHWARTZ, 1440 B'way, N. Y.**

**WM. KEANE JR., INC.**
**MONEY TO LOAN. CITY OR COUNTY.**
**CHEST. 6747. 213 WAINWRIGHT BLDG.** (c83)

**HAVE clients with money to loan on real estate; $1000 to $5000. CHestnut 6776. WM. C. TIEMAN, 214 Wainwright Bldg.**

HAVE $2000 to loan on improved city real estate. Box A-120, Post-Dispatch.

**LADY will loan $2000 to $15,000, 5½ per cent, 1 per cent commission; first deed; one-third present value; state full particulars for quick answer. Box A-305, P.-D.**

LOANS on North St. Louis real estate, a specialty at lowest prices in sums to suit. J. H. GUNDLACH & CO., 3600 N. Broadway. Carl G. Stifel, president. (c99)

MONEY TO LOAN—Any amount of trust funds at 5 and 5½ per cent interest on real estate security; small charges; privilege of repaying given if desired; must be first deed of trust; some description of property necessary. Box N-281, P.-D.

**MONEY LOANED on South Side and West End flats, residences and business properties. H. F. HENCKEN, 316 N. 8th st.** (c62)

## LOANS ON REAL ESTATE

MONEY LOANED—$100,000 on improved St. Louis real estate at lowest interest; advanced on rents second deeds of trust. JOHN S. BLAKE & BRO. 815 Chestnut. (c8)

TRUST FUNDS—Am custodian of trust funds which must be placed on St. Louis improved real estate. Property must be worth at least twice the amount of loan desired. Privilege to make payments on principal will be granted. Will give 5 per cent interest if security is exceptional. No commission charge. Box K-283, P.-D. (c99)

## MONEY WANTED

**SAFE INVESMENTS 5% TO 6%**
**CAN INVEST YOUR MONEY SAFELY $100 UPWARDS—5% to 6%—FIRST DEEDS OF TRUST, STATE OF MISSOURI AND UNITED STATES GOVERNMENT BONDS BACK YOUR INVESTMENT. INVESTING OF MONEY OUR SPECIALTY FOR OVER TWENTY YEARS.**
**AMERICAN HOME B. & L. ASS'N, YECKEL-EARICKSON, 3542 GRAVOIS**

FIRST MORTGAGES AT 6%
We offer for sale the following:

| | | | |
|---|---|---|---|
| $8,000, | 3 years, | 6 per cent, value | $16,000 |
| 6,500, | 3 years, | 6 per cent, value | 10,000 |
| 4,500, | 3 years, | 6 per cent, value | 8,500 |
| 3,500, | 3 years, | 6 per cent, value | 7,500 |
| 2,750, | 3 years, | 6 per cent, value | 6,000 |
| 2,500, | 3 years, | 6 per cent, value | 4,500 |
| 1,500, | 3 years, | 6 per cent, value | 4,000 |
| 1,250, | 3 years, | 6 per cent, value | 2,500 |
| 1,000, | 3 years, | 6 per cent, value | 2,000 |

Above are secured by first deeds of trust on St. Louis improved property, with certificates of title and fire and tornado policies. Papers are ready.
JOHN S BLAKE & BRO., 815 Chestnut.

GET OUR OFFERINGS
Have especially attractive real estate loans for sale. Flats, apartments, residences, business property in amounts of $1000 to $10,000; papers ready for delivery; interest 6 per cent to 7 per cent; security 2 to 1; only clean, modern buildings, can undoubtedly suit you; real estate loans are our exclusive business. Call or write for our list issued each Friday.
EDW. K. LOVE REALTY CO.
MAin 1207. 704 Chestnut st. (c62)

6% **INVEST WITH SAFETY —FIRST DEEDS OF TRUST—** 6%
**on St. Louis improved real estate in sums from $500 to $10,000**
**"SEE US."**
**CHRISTIAN BRINKOP R. E. CO.,**
**3621 S. GRAND. LAclede 3040-3246** (c62)

**Nonspeculative 6 Pct. Investments.**
Well secured, high-grade first deeds of trust for sale.
Courteous professional service.
H. A. O'ROURKE, INC.
5471 Gravois. RIverside 4310. (c99)

Want first deed of trust, $3500, on 84 acres, just off new Hall's Ferry road, St. Louis County, Mo.
J. W. GIBSON R. C., 514 Wainwright.

**ABSOLUTE SECURITY.**
6 per cent deeds of trust of well located, improved property. Conservative loans. Get our list.
**FEDERER, 2610 Gravois, PRospect 1519.**

**MONEY WANTED.**
$1500 wanted on good first deed of trust on bungalow; private party. Box A-234, Post-Dispatch.

**HAVE $2000 1st, 3 years, 6 per cent security northeast corner Compton and Hawthorne, lot 100' front, easily worth $5000. PArkview 2227.**

WISH to sell $2000 first mortgage on modern bungalow worth $4500; new paper, guaranteed title, 6 per cent interest; will discount 2½ per cent. Box A-311, Post-Dispatch.

DEED OF TRUST—$3000 second on new $30,000 10-room residence, in West St. Louis, with $12,000 first; reliable private party. Box A-353, Post-Dispatch.

DEEDS OF TRUST, first, for sale, amount $1000 to $4500. THEOBALD & ZOELLER, 2320 S. Grand.

DEED TRUST, $1750, first; will discount (DElmar 3240), in Wellston.

DESIRE private party to make loan of $2500 on my 4-family flat worth $10,000; will pay 6 per cent interest but no commission. Box A-314, Post-Dis.

**GOVERNMENT EMPLOYE WANTS $500.** Will pay well for it in reasonable time. Box K-98, Post-Dispatch. (c89)

LOAN Wtd.—Of $6000 on business property; Delmar near Hamilton; two stores with office above; worth $34,000; will pay 6 per cent; prefer to deal with private party; will be willing to pay off part of principal each year if desired. Box K-316, Post-Dispatch. (c99)

LOAN Wtd.—$25,000, 1st deed on choice realty secured by responsible party. Box B-297, Post-Dispatch. (c)

MONEY Wtd.—$12,000, to complete a renewal of a first mortgage (otherwise clear) to incorporate with me in ownership; building 100 per cent occupied since construction 3 years ago; description and my references bear investigation. Box K-78, Post-Dispatch. (c)

**MONEY Wtd.—$6000, 1st, 3 years, 6 per cent, security 5007-09 Vernon, double flat, 5-6 rooms, hardwood floors, first-class condition; building easily worth $16,000. GLICK, 822 Chestnut st.**

MONEY Wtd.—To finance new invention of merit; stands strict investigation; pay 25 per cent short time; small amount required. FRanklin 2385. (c)

MONEY Wtd.—$7500 first deed, 5 years, 5 per cent on double West End flats, value $25,000; private party. Box F-387, Post-Dispatch.

**MONEY Wtd.—Builder wants $750 first on new 4-room brick houses with half-acre lots, near Mehlville, 5 miles south of city; 5 per cent bonus. Box C-183, P.-D.**

MONEY Wtd.—$2500 on new brick bungalow in University City; oil burner; value $14,000; will pay 6 per cent without extras. Box N-407, Post-Dispatch. (c99)

MONEY Wtd.—Need $500 for 30 days; will pay commission and interest; call today. FRanklin 0761.

MONEY Wtd.—$5000 from private party on my residence in Kirkwood; first deed, 6 per cent and 1 per cent commission; desirable. Box B-339, Post-Dispatch. (c)

MONEY Wtd.—$2000 first on new brick bungalow; double garage; property worth $6500. Walter Jones, 30 S. Newstead av. Phone NEwstead 1468.

MONEY Wtd.—$3200 first on 6-room brick residence, with hardwood floors, double garage; lot 50x126. Mrs. Landers, 4216 St. Louis av. Phone COlfax 4731M.

MONEY Wtd.—$5000, on 4-family flat; modern; rents, $2460; hot-water heat; property worth $16,500; interest 6 per cent. Box N-368, Post-Dispatch. (c99)

MONEY Wtd.—$2600 on first deed of trust; gilt edge. Private party. Box A-232, Post-Dispatch.

MONEY Wtd.—$1500; will pay 10 per cent interest; can give security worth 3 times amount of loan. Box B-168, P.-D.

MONEY Wtd.—Loan $5500 on good first deed property worth double. Box K-90, Post-Dispatch. (c76)

MONEY Wtd.—Will pay 10 per cent commission for loan of $2000 on store building. Box H-255, Post-Dispatch. (c62)

MONEY Wtd.—Business proposition; handle own money; unlimited possibilities; investigate. Box C-394, Post-Dispatch.

MONEY Wtd.—$6000; first deed; best security. LAc. 1899.

WILL WANT loan of $2000 and will give first mortgage on my 8-room brick residence in University City worth $9000; will furnish clear certificate of title and will pay 6 per cent interest if no other charge. Box K-392, Post-Dispatch. (c99)

SAFE—6 per cent deeds, double securities, $10,000, $15,000; can reduce principals semiannually if desired; investigation will satisfy you. Box C-221, Post-Dis.

WANT to borrow $3000 on my modern bungalow. Pay 6 per cent interest. Box P-30, Post-Dispatch.

$2500 FOR 3 years on modern 5-room matt brick bungalow, valued at $5500; will pay 8 per cent interest. MU. 1417.

$3500 Wtd.—On a first deed of trust; double security. RIv. 4810. (c2)

## STOCKS AND BONDS

TRADE Valhalla lot, canaries, equity in cottage; route 1, Box 110, Robertson, Mo. (99)

WANTED certain issues Fidelity real estate bonds. Give issue, denomination and price, first letter. Box J-61, Post-Dis.

## BICYCLES—MOTOR CYCLES

### Wanted

MOTORCYCLE Wtd.—Good, used, cheap. 3746 Page. FRanklin 6032. (c)

### For Sale

INDIAN
Motorcycles, parts, service and repairing; authorized Indian dealer; also "X" and Henderson parts and repairing. BALLAK, 100 N. 12th.

BICYCLES—Used, like new, cheap. 7806 Forsythe bl. RAndolph 8146. (c99)

HARLEY DAVIDSON—1929; $50; new 74 Harley on display. Harley-Davidson Motor Cycle Co., 1409 Olive. CH. 3322. (c99)

HARLEY—$35. 7157 Virginia or Riverside 1218W. (c)

MOTOR CYCLE—Indian; with small auto coach body; cheap. 2524 W. Sullivan. (c99)

MOTORCYCLE—Henderson, price $75. 3622 DeTonty, 1st floor west. (c)

POLICE MOTORS—$75; easy terms; pay as you ride. Hawthorne Indian Co., 2645 Lafayette. PR. 8048. Open Sunday. (c99)

## BUILDING MATERIAL

BRICKS—$1 per 1000, loaded on your truck; used building material of all kinds. 216 Washington. GArfield 7039. (c99)

BRICK—50,000; lumber; all dimensions. 2600 Natural Bridge. VIc. 2777. (c62)

BRICK—150 per 1000, stone one per perch. 1233 Market.

BRICKS—$1 1000; used building material all kinds. 216 Washington. GA. 7039.

CINDERS—4 yards, $2; 8 yards, $3.50; delivered. Riverside 5121.

DOORS—Windows, brick, stone, hot-air furnace and building material of all kinds, pipe all sizes and kinds. 1233 Market.

**NEW DOORS, ALL KINDS.**
Panel glass doors all sizes, for new building or remodeling; windows and frames; all new stock and cheap as used. STEINBRENNER, LAc. 2156 3511 Lemp.

FENCE LUMBER—New, 1x4x4; $1.50 per hundred; other lengths in proportion. 3550 Caroline. GRand 4787M.

I BEAMS—Channels, angle iron, etc.; cut to size; cheap. Bierman, 3618 Hall.

LUMBER—All dimensions; all sizes of secondhand pipe. 1025 Sidney. VI. 2777.

LUMBER—Second-hand joists and sheeting. PRospect 4130. (c)

LUMBER—Oak, any kind $25 per 1000. Mossbacher. 2743 Russell.

NEW lumber, ceiling, partition and flooring 1c ft. while it lasts. COlfax 0376

USED BUILDING MATERIAL—Madison Wrecking Co. GA. 7039. 1401 Chestnut.

WINDOWS and doors, new, for clubhouses; cheap. 3511 Lemp. (c)

WRECKING 15 houses, tryin gto get them in my pocket. Ask my old customers yes! We sell it for less. Waldron Wrecking CO. COlfax 1635. (c)

### Roofing Material

**HEX SHINGLES, FIRSTS, $3.80 SQUARE.**
Brick siding, $4.25 square; roll seconds, 2-ply 58c, 3-ply 70c house paints $1.25 gallon up, red barn paint $1.15 gallon. ST. LOUIS ASPHALT CO., 2626 Chouteau. GRand 6889. (c62)

HEX SLATE surfaced shingles, $3 square. Missouri Steel & Wire Co., 1406 N. Broadway.

ROLL ROOFING—60c roll up. Missouri Steel & Wire Co., 1406 N. Broadway.

## MACHINERY WANTED

AIR COMPRESSOR Wtd.—Complete with motor and tank, capacity 15 cu. ft. Call 3134 Washington. (c)

CAKE MACHINE Wtd.—Must be in good condition. 7016 Pennsylvania.

ELEVATOR Wtd.—Used, about 5x8; hand or electric power. Box J-299, P.-D. (c5)

PAPER CUTTER Wtd.—18 in. or 23 in. JEfferson 0932. (c)

ALL kinds of tools; motors, machinery bought. Schorr, 1601 Market. GAr. 8937. (c99)

SPOT WELDER Wtd.—5 K. V. A. bench type; also electric M. G. arc welder. LA. 8751, 3305 S. Broadway. (c99)

## MACHINERY FOR SALE

BROWN MACHINERY CO.
Buy, sell, exchange machine tools, woodworking, sheet metal machinery; new and used. 2323P N. 9th. CE. 8559.

AIR COMPRESSORS—Battery chargers, electric drills, welding outfits, drill press, chain hoists, other garage equipment. Schorr, 1601 Market. (c)

AIR COMPRESSOR—Filling station pumps. 5647 Wabada. EVergreen 3637. (c99)

AIR COMPRESSOR OUTFITS—Garage equipment, sheet metal woodworking machinery, motors. Segal, 907 Market.

AIR COMPRESSOR — Yates jointer, drill press, cross-cut saw, cheap, make offer. Universal Cabinet Co., 2300 N. 9th. (c99)

AUTO GARAGE EQUIPMENT—Car washer, painting, battery charger, everything; must sell at once. 2810 Olive.

BAND SAW—Motor driven; very good condition; make offer. 18th Street Garage. (c3)

BAND SAW—Turning lathe, jig saw, quarter horse motor. 4047 Schiller.

BAND SAW—$19.50; circle saw, ball-bearings, $29.50. 5751 Easton av. (c99)

BOILER—Steam, high pressure; also a number of large castiron smokeless downdraft and straight-draft, for hotels and garages; pipes and radiators; all sizes. Schmidt Bros., 4371 Laclede. (c)

BOILERS—2, 250-h. p. Heine type WT; 185 lbs. pressure; 95 per cent new. H. & P. Machy. Co., 5819 Enright av. (c99)

BRAKE TESTER—1 4-wheel; 6-ft. electric sign; for price of sign; can be seen at 6123 Gravois. (c)

CURTIS COMPRESSOR—8x8, 15-horsepower gasoline engine. Wegener, 1124 Watts. (c)

DRILL—Radial, like new; cheap; before removing from our factory. Box B-248, Post-Dispatch.

ELECTRIC DRILLS—Used, ½-inch capacity; cheap. 2839 Locust. (c)

ELECTRIC DRILL—½-in.; $11.50. 3400 N. Florissant. (c)

FREYMARK gas fired steam boiler, practically new; priced reasonable; call Monday. 15 N. Gore, Webster Groves.

FROZEN CUSTARD MACHINES—In stock. Let us explain this profitable business to you. Box K-53, Post-Dispatch. (c99)

GASOLINE ENGINE—New ¾-h. p.; special price $20. Segal, 907 Market.

LARGE stock iron working machinery, pumps, air compressors, electric motors, and boilers at bargain prices. Send us your inquiries. WM. C. JOHNSON & SON'S MACH'Y. CO., 1211 N. 12th St. CEntral 1727.

LATHES — Boring mills, gear shapers, grinders, milling machines, air compressors, engines, pumps, motors, generators, etc. John Ramming Machine Co., First st. and Clark av. St. Louis, Mo. (c99)

LIGHT PLANTS—Pumps, rebuilts; guaranteed installations. Wobus, 4416 Olive.

MACHINE AND REPAIR SHOP—Fully equipped; for rent. 2315 N. 9th st.

MACHINERY—St. Louis' largest and finest stock of both new and used machine shop equipment, woodworking machines and sheet metal tools; lowest prices; terms. McDONALD MACHINERY CO., 1531-35 N. Broadway. CEntral 9360. (c99)

MACHINERY—For shops and industries; engines, boilers, motors, air compressors, hoisting machinery, derricks, crushers, sand, gravel and centrifugal pumps. Joseph N. Kilpatrick Machinery Co., 1020 N. 6th.

MOTORS—¼ to 20 h. p.; we trade in your old motor. Superior Electric and Mfg. Co., 3305 S. Broadway. LAc. 8751. (c99)

MOTORS—Guaranteed, ¼ $2.50, $3.50; 1 horsepower. Call FLanders 1139. Sunday or after 3 p. m. daily. (c)

MOTORS—New and used; exhaust fans, wiring, rewinding and repairs. Wright Electric, 207 N. 3d st. MAin 4858. (c62)

**MOTORS — All sizes. 1913 Washington. Hornbeck & Hardie Electric Co.** (c99)

PAINT SPRAY GUN—Binks'; $3; DeVilbiss, $5; compressors, $2; motors, $3; air hose, 5c ft.; air gauges, 25c; Binks Spray gun, complete with motor and compressor, $20. Black and Decker electric drill, $12; many other bargains. 4656 Adkins. HUdson 1773W.

PAINT SPRAYS—DeVilbiss, $6; Binks, $3; air compressor, $2; motors, $3; Binks spray guns, complete with compressor and motor, $20. 3419 S. Grand. PR. 7604. (c)

PAINT SPRAY OUTFIT—Complete, with motor, $18.75; worth double; paint sprays, $3.75; Filling Station, 3400 N. Florissant. (c)

PAINT SPRAY—For interior work; 2-bucket type; Matthew motor driven; make offer. 18th Street Garage. (c3)

PRINTING PRESS—8x9, make offer and take it away; must sell today; also mimeograph machine; call before 12 o'clock noon. 6127A Bartmer.

PRINTING PRESS—C. & P., paper cutter, lot type, $185. Box B-399, P.-D. (c)

RIP SAW—9-inch, with motor; wood turning lathe. 3008A McNair.

ROCK CRUSHER—Sell or rent; in operation. Mrs. Alma Loerck, Wickes, Mo.

STEAM PUMP—And pipe, large 5000-gal. water tank. Schmidt Bros., 4371 Laclede. (c)

### Farm Machinery

FORDSON TRACTORS—Plows, also parts; cheap. 10919 Riverview drive. (c99)

## SAFES

BANK SAFES—Fireproof label safes and vault doors. Used and refinished; silver chest locker and used safe deposit boxes. Buyers' prices. Howe Scale Co. 3001-13 N. Broadway. TYler 3380. (c99)

SAFE—Large fireproof, with specially constructed burglar-proof chamber; also steel document filing cases, cheap. EVergreen 5730. (c62)

SAFES—Bargains; used burglarproof safes. John Baumann Safe Co., 408 N. 4th st. (c99)

SAFES—Used, with combinations; all kinds and sizes; low as $7.50 in good condition. Bensinger's, 1007 Market.

## SEEDS, PLANTS AND TREES

50,000 IRIS—Plant in June and July. Dintleman's Nursery, Belleville, Ill. (c99)

## STORE AND OFFICE FIXTURES

### Wanted

ELECTRIC ICEBOX Wtd.—Delicatessen, 6-foot, for cash; in good condition; display box; write price, description, etc.; do not call. John, 301 N. Cardinal.

BENCHES Wtd.—Tables and chairs for tearoom; also lantern. FR. 6514. (c62)

BUTCHER SHOP OUTFIT Wtd.—To purchase; complete; give all details and price. Box 344, Wellsville, Mo.

CASH REGISTER Wtd.—Small National; must be cheap. CA. 3784R.

## STORE AND OFFICE FIXTURES

### For Sale

Restaurant and Kitchen Equipment
SAMPLES AND DEMONSTRATORS; FACTORY STOCK OF THE FINEST EQUIPMENT. HERE IS YOUR OPPORTUNITY TO GET THE BEST AT UNUSUALLY LOW PRICES. COME TO OUR FACTORY WHERE ALL ITEMS ARE DISPLAYED. KIRK MANUFACTURING CO. 110 S. THIRD. CENTRAL 8234. OPEN SUNDAY MORNING FROM 8 TO 12.

Bankrupt Stock
CIR-CUL-AIR REFGR. CORP.
**PURCHASED AT AUCTION FROM THE U. S. DISTRICT COURT.**
Quick liquidation at ridiculously low prices for immediate disposal of former St. Louis assets.
Latest style metal and porcelain display butcher and meat market equipment in all sizes. Nothing reserved. Act at once before these bargains are going. Open till 9 o'clock evenings. 3911 S. Broadway.

| | |
|---|---|
| 7—4-Drawer Steel Filing Cab. | $11.00 each |
| 5—60-inch Oak Flat-Top Desks | 22.50 each |
| 7—60-in. Wal. Flat-Top Desks | 24.00 each |
| Steel Stationery Cabinets | 20.95 each |
| Chairs | $2.00 to $8.00 each |

All in perfect condition.
SKINNER & KENNEDY
416 N. Fourth St.,
St. Louis, Mo. (26)

DO YOU WANT BARGAINS?
WE ARE OVERSTOCKED
Restaurant, millinery, dry goods, confectionery and grocery outfits at real savings.
Butcher equipment, new and rebuilt; all sizes at reductions up to 50 per cent; liberal terms.
GLOBE STORE & OFFICE FIXTURE CO.
700 FRANKLIN. CHESTNUT 3933.

BAKESHOP EQUIPMENT—Rack, bench, steambox large stove, cheap. 1512 Cass.

BEAUTY PARLOR—Equipment for sale. CO. 4793. 3120 N. Vandeventer.

CASH REGISTERS
10,000 SECOND-HAND NATIONALS and REMINGTONS AT BARGAIN PRICES
Cash Paid for Old Registers.
Cash Registers Rented.
THE NATIONAL CASH REGISTER CO.
1011 Olive st. CEntral 3060.

**CASH REGISTERS**
National and Remington; selection of 450; many latest models; 1-year guarantee; bargains. Bensinger's, 1007 Market.

CASH REGISTER—National; small size; bargain. 4629 Easton. (c)

CENTURY ice coil bubbler fountain, ideal for office or factory. Call Supt., PR. 1827. Monday.

COMPUTING SCALE—Porcelain, fan shape; computes to 30 lbs.; good condition; bargain; $25. LA. 5464. (c)

COUNTERS—Icebox, large plant. Riessen Floral Co., 21 S. Broadway.

DELICATESSEN AND CONFECTIONERY FIXTURES—Used and new; complete outfits; soda fountains, display refrigerator cases, scales, cases, counters and shelves. Bensinger's, 1026 Market.

DELICATESSEN FIXTURES — Sacrifice. Call Sunday, between 9 a. m. and 6 p. m. 6242 Columbia.

DENTAL EQUIPMENT—Complete office, Ritter motor, Patterson 4-cluster light; Pelton sterilizer; Columbia Ritter chair; Harvard cabinet. Box B-165, Post-Dis. (c)

**USED DESKS—OFFICE EQUIPMENT.**
**Desks**
**Chairs**
**Tables**
**Bookcases**
**Map Cases**
**Files**
**Safes**
**Mimeographs**
**Multigraphs**
**Calculators**
**Typewriters**
**Dictaphones**
**Kardex Systems**
**Adding Machines**
**Check writers**
**Largest selection used equipment in city. JORDAN-ECHIED, Inc., 913-15 Market st.** (c99)

DESKS—New or used; walnut, mahogany, oak; also chairs, tables, files, cardex systems, card files, costumers, partitions, etc.; bargains. Melman Fixture Co., 818 N. 7th.

DESK—Chairs, like new; cost $19; only $3.50; Civills, 4300 Olive.

DESKS—Mahogany, flat top, $12.50; desk chairs, $3. 1109 Salisbury.

**FIXTURES GIVEN AWAY AT BELOW COST**
BIGGEST BARGAINS IN TOWN; NEW OR USED; RESTAURANT, BUTCHER, CONFECTIONERY, CIGAR FIXTURES, ALL KINDS; EASY TERMS. SEE US BEFORE BUYING.
RICKENSOHL FIXTURE CO., 825 N. 8th.

FIXTURES ARE YOUR BIGGEST BUSINESS GETTERS
WHY NOT GET THE BEST WHEN OUR PRICES ARE SO LOW?
GLOBE STORE & OFFICE FIXTURE CO., 700 FRANKLIN. CHESTNUT 3933.

FIXTURES—Restaurant and lunchroom; counters, back bars, tables, chairs, stools, ranges, steam tables, urns, griddles and waffle irons; upright and freezer boxes; booths, floor cases, registers, etc.; bargains; cash or terms. Melman Fixture Co., 818 N. 7th.

FIXTURES—Confectionery and delicatessen; complete; soda fountains, back bars, freezers, display cases, counters, shelving, floor cases, tables, chairs, scales, registers, slicers, etc.; lowest prices, cash or terms. Melman Fixture Co., 818 N. 7th.

FIXTURES—Specially reduced prices on new 6-ft. display cases; extra low price on new 6x8 cooler. Hudson Bay Rfr. Manufacturers, 622 Morgan.

GROCERY and butcher fixtures; no merchandise. 4631 Morganford rd. Open Sunday.

HAIR DRYER—Practically new, $25. 3908 Laclede. (c)

HOTEL RANGES—For coal and gas; new and used; for camp and restaurant; tremendous savings. 1009 Market st.

LUNCH FIXTURES—Furniture; your own price. 8 to noon. 2107 N. 9th.

MEAT MARKET EQUIPMENT—The "Koch" line; patented sweat-proof front; before buying see the last word in food display equipment; samples now on display at Bensinger's, 1026 Market.

MEAT BOX—Block, scales, register. 3659 S. Broadway, 9 until 4 p. m.

OFFICE OUTFIT—Complete, consisting of desks, tables, chairs, directors' table and chairs, lamps, files, safes, Kardex cabinets, adding machines, power-driven mimeograph, folding machines, postage meter, electric fans, drapes, rugs, linoleum, railing, radiator covers and miscellaneous items. Company liquidating; no dealers. MAin 4242, 501 Mississippi Valley Trust Bldg.

OFFICE EQUIPMENT—Hundreds desks, chairs, tables, bookcases, files of all kinds, safes, checkwriters; new and used bargains. Bensinger's, 1026 Market st.

RANGE—Majestic; bake oven, mixer, dishwasher, counter, urn, slicer. JEff. 5346.

RESTAURANT EQUIPMENT AND FIXTURES—Tremendous stock new and used. Wood or metal; counters, stools, backbars, tables, chairs, cigar cases, refrigerators, steam tables, hotel ranges, chinaware, utensils, etc. Bensinger's, 1026 Market.

SODA FOUNTAINS—And backbars for ice or electric; also booths, candy cases, registers, etc.; cheap. 1026 Market.

SODA FOUNTAIN — Marble; 6-ft.; good condition; $75. 508 Bates st. (c99)

SODA FOUNTAIN—18-foot; 24-foot back bar; 11 booths. EAst 2054. (c99)

STORE FIXTURES—Or trade ice box; electric coffee grinder, cheap. 1630 Glasgow.

DELMAR, 5811—Wall cases, counter, show case; price very reasonable. (c)

### Office Appliances

BURROUGHS adding machine; bargain; like new. EV. 7674. (c)

MIMEOGRAPHS, multigraphs, addressing equipment; Ediphones; other used machines. 1422 Olive.

### Plumbing Supplies

PLUMBING-HEATING
AT WHOLESALE PRICES
**—BUY TODAY—**
**PAY THE INDEPENDENT WAY**
**WE SELL TO EVERYBODY AT WHOLESALE PRICES; LARGEST INDEPENDENT SUPPLY HOUSE IN AMERICA. SEND FOR BIG FREE ILLUSTRATED CATALOG. CASH OR MONTHLY TERMS.**
**INDEPENDENT PLUMBING & HEATING SUPPLY CO., 1119 CHESTNUT.**

BATH OUTFIT—$35, with trimmings; tub and lavatory slightly used; new closet. Call Sunday, M. D. Beasley, Ashby and Litz road. (c)

BUY YOUR plumbing supplies and save money. Visit our show rooms; be convinced. Beffa & Son, 1240 N. Jefferson. (c99)

### Refrigerators

Refrigerator Display Case
Ten feet; repossessed. $50; originally sold for $300; bargain.
SANITARY DISTRIBUTING COMPANY, MARKET AT VANDEVENTER.

ICE BOX—Large, double-decked, with large mirror. D. G. Jones, 3411 Gravois. PRos. 0760.

ICE CREAM CABINETS—Frigidaire used, home, restaurant refrigeration, all sizes, $35 up; new, used; real values; we service all makes. 5701 Page. MUl. 8325.

MEAT REFRIGERATOR—7x3, good condition; sell cheap. 2814 N. 13th. Apply Sunday.

REFRIGERATORS—For all commercial purposes; for ice or mechanical; new and reconditioned; complete line all sizes; for your inspection at Bensinger's, 1026 Market.

---

## HOUSEHOLD GOODS

### Antiques

ANTIQUE FURNITURE—Good conditi
Dealer, 2206 S. Jefferson.

FIREARMS—Hundreds rare firearms
dian relics, pipes, hematite axes; mu
sell. GArfield 6802. 2413 N. Broadw

## HOUSEHOLD GOODS FOR SA

Home Outfits
2 ROOMS COMPLETE $42.50
3 ROOMS COMPLETE $62.50
LIBERAL CREDIT TERMS
**Complete Home Outfits, including 9x1**
**velvet or Axminster Rugs and Lamp**
**Choice of Living-Room, Bedroom, Di**
**ing-Room or complete Kitchen Outfit**
**CEntral 9240.**
**Open Mon., Thurs., Sat. Nights.**
Lincoln Furniture EXCHANGE 2315 OLIVE ST.

AUCTION
Furniture and Household Goods
MONDAY
June 13th, 10:30 A. M.
2004 MORGAN ST.
MOUND CIT
CHestnut 5394 CHestnut 5

**MUST RAISE CASH.**
3-piece living, bed suit ........ $18
Bungalow enamel range ........ 1
8-piece dining room suite ........ 1
Day bed, coil springs, mattress........
9x9 Axminster rugs
Walnut chest
Singer sewing machine, guaranteed one year
Walnut dining suite ........ 1
Combination enamel range ........ 1
3-piece davenette suite
Electric radio
Dressers ........$2.50 to $
Ice boxes ........$1 to $
Other bargains. Call Monday.
ADDEN, 1729 S. Jefferson.

**DO YOU NEED FURNITURE OR AN ELECTRIC REFRIGERATOR CAN YOU PAY CASH**
Then see me and buy brand-new fu
ture at wholesale prices. No bunk!
strings attached; just allow me a s
fee for my work.
KORNBLUM FURNITURE CO.
4451 Easton Av. JEfferson 3

**CLOSE-OUT SALE**
Beds, springs and new mattress, $6;
forobes, vanities, $6; bedroom sets,
dressers, $3; gas ranges, kitchen/cabi
$4; coal ranges, $7; chairs, 35c; new
lows, 39c; iceboxes, $2; 9x12 rugs, $
PALLO, 2921 Olive. Open nights.

**INNER SPRING MATTRESS.**
Sterns & Foster, floor samples, re
$25; reduced to $10. LEVY BROS.,
S. 14th st.

A MARVELOUS gift bargain for the
bride; 96-piece Wedgewood Bone C
Dinner set, new, and at half present
ket price. 7425 Teasdale av., Unive
City

ASSORTMENT good, strong kitchen ch
$1; porcelain top kitchenu tables,
new, $2.19. Prosser's Furniture Co.,
Olive st.

BARGAINS in radios, electric refrige
and washing machine floor samples;
new and the best guaranteed bargai
town; terms if desired. Meehan, 315
Grand. Open evenings.

**BARGAINS—In all furniture from sto**
**cash or time. 2341 Olive.**

BABY BUGGY—Good condition; ch
4184 Itaska.

BEDROOM SUITE—3-piece; choice of
ity or dresser; $18.50.
Bedroom suite; 4-piece; bed, dr
vanity and chest; $27.50.
Bedroom suite; walnut finish; 4-
$32.50.
Bedroom outfit; 12-piece; $75
$39.50.
**LINCOLN EXCHANGE, 2315 Olive.**

BEDROOM SUITE—American walnu
ish; chiffrobe, vanity, dresser,
bed, complete, $62.50; looks just like
Don't miss this bargain; other furn
Sloan's, 1167 Hodiamont.

BED—Single; spring, matress;
springs; chiffonier, rug, Coxwell
mirror, lamp, magazine, smoking,
bles; Universal coffee service,
table. GRand 0920.

BED—Simmons; new, full-size; de
springs; also white enamel Quick
gas range. Call Sunday. 6679A Ber

BEDS—Mahogany poster, twin; pie
refrigerator. 5806 Clemens, Apt. D

**BEDROOM—Walnut; $50 complete.**
**HARRY DAVIS, 1516 Franklin.**

BEDROOM SUITE—Other furniture,
3942 McRee.

**BEDROOM SUITE—New, $225; walnu**
**neer, $79.50. Barron, 3414 N. Unio**

BEDROOM SUITE—Walnut, 3 piec
cellent condition, bargain. PA. 34

BEDROOM—American walnut; living r
bed suite, lamps, rugs. 4860 Washin

**BEDROOM SUITE—Walnut, $35.**
**HARRY DAVIS, 1516 Franklin.**

BEDROOM SET—Handsome walnut;
see Wagner's, 201 S. Jefferson.

BEDROOM SUITE—8'3"x10'6" rug,
new; bargain. Dealer, 4624A Delmar

BOHN—100-lb. capacity porcelain
good condition; reasonable. CO. 776

BREAKFAST SET—Extension table,
solid oak, 5 pieces, $12.95. STAR,
S. Broadway.

BREAKFAST SUITE—6-piece tan,
very cheap. Wagner's, 201 S. Jeff

BREAKFAST SET—Extension table,
5625 Maple avenue, first east.

BUNGALOW RANGE—Gray enamel;
condition; $10. 6022 Odell.

CHINA CABINET—Good condition;
delivered. Dealer, 2904 S. Jeffer

CIRCULAR HEATING STOVE—G.
frigerator; white gas stove; electri
tures. 168 N. Marionette, Clayton.
any 4378J.

CONTENTS 4-room apartment; living
bedroom, kitchen. FLanders 336

**DAVENPORT SUITE—$12.50.**
**HARRY DAVIS, 1516 Frankli**

DAYBEDS—Link and coil, $2.50 up;
en cabinets, $4. Gravois Furniture,
Gravois.

CLOSE OUT SALE
Dining-room suite, $20; livin
suite $20; dressers, $4; chiffrobe
beds, complete, $10; daybeds, $5;
of all kinds, $1.50; chairs, 50c;
$1.50; buffets, $5. SLOAN'S, 3908
ington.

**DINING ROOM SUITE—9-piece**
**$25.**
**HARRY DAVIS, 1516 Franklin**

DINING SUITE—Beautiful walnut;
things; like new; cheap; dealers.
6301 Delmar, apartment 102.

DINING ROOM SUITE—2-tone wal
piece; only $42.50. Sloan's, 1167
mont.

DINING SUITE—Round table, 6
buffet, $12. MUl. 6287. 1806 T
lake.

DINING SET—Perfect condition
pieces; reasonable. 3136 Allen.
1411.

DINING—8-piece dark oak, bought
merts' best, cheap. JEfferson 29

**DINING ROOM SUITE—Walnut, $**
**HARRY DAVIS, 1516 Frankli**

DINING, LIVING AND BEDROOM S
—Residence, 3711 Gravois. Pelzer,

DINING-ROOM—Rugs, gas stove
separately, cheap. FOrest 4587.

DINING SET — 9-piece, almost
metal bed and spring. 3929 Sout

DINING ROOM SET—Walnut, 8
$30; large kitchen cabinet, $6. CO

DINING ROOM—And living room s
stove; reasonable. 3303 Potomac.

DINING-ROOM SET—8-piece oak;
3628 Humphrey. LAclede 7914.

DINING SET—9 piece walnut, $2
Arsenal.

DINING-ROOM SUITE—Spanish;
able. 4645 Shirley.

DINING ROOM SUITE—9-piece
like new; $75. 3956 Walsh.

**DRAIN TUBS—NEW, $1.60.**
**3414 N. UNION, OPEN NIGHTS**

**DRESSER—Walnut, $8.50,**
**Dealer, 2904 S. Jefferson.**

**DUPLEX FIRELESS COOKER**
**trade, for radio. COlfax 2823W**

FURNITURE—Walnut bedroom s
axminster rug, 2 almost new ch
heaters, Quick Meal gas range, W
frigerator, davenette set, kitchen
table, chairs, bridge lamp, chiffo
heater, victrola, dishes, utensils,
der, Simmons bed, Lexington pia
radio; in excellent condition;
household goods. Must sell Sun
Monday. 7809 Pennsylvania.

FURNITURE—Contents of apartm
ing, dining, bedroom, rugs, lamp
things; all like new; rare chance
some beautiful furniture, cheap;
call immediately, 6301 Delmar, ap
102, University City.

FURNITURE — Breakfast, bedr
dining suites; late designs; barg
cash. Ellebrake Mfg. Co., 1017

700 AUTOMOBILES, Bicycles and Motorcycles Wanted and For Sale Ads in These Columns Today

## HOUSEHOLD GOODS

### Antiques

ANTIQUE FURNITURE—Good condition. Dealer, 2206 S. Jefferson.

FIREARMS—Hundreds rare firearms Indian relics, pipes, hematite axes; must sell. GArfield 6802, 2413 N. Broadway.

## HOUSEHOLD GOODS FOR SALE

Home Outfits

2 ROOMS COMPLETE $42.50

3 ROOMS COMPLETE $62.50

LIBERAL CREDIT TERMS

Complete Home Outfits, including 9x12 velvet or Axminster Rugs and Lamps. Choice of Living-Room, Bedroom, Dining-Room or complete Kitchen Outfits. CEntral 9249. Open Mon., Thurs., Sat. Nights.

The Lincoln Furniture EXCHANGE 2315 OLIVE ST.

AUCTION

Furniture and Household Goods

MONDAY

June 13th, 10:30 A. M.

2004 MORGAN ST.

MOUND CITY

CHestnut 5394 CHestnut 5395

MUST RAISE CASH.

| | |
|---|---|
| 3-piece living, bed suit | $18 00 |
| Bungalow enamel range | 15 00 |
| 8-piece dining room suite | 13 50 |
| Day bed, coil springs, mattress | 6 75 |
| 9x9 Axminster rugs | 6 00 |
| Walnut chest | 4 00 |
| Singer sewing machine, guaranteed one year | 6 00 |
| Walnut dining suite | 13 50 |
| Combination enamel range | 10 00 |
| 3-piece davenette suite | 7 50 |
| Electric radio | 8 50 |
| Dressers | $2.50 to $5 00 |
| Ice boxes | $1 to 5 00 |

Other bargains. Call Monday. ADDEN, 1729 S. Jefferson.

DO YOU NEED FURNITURE OR AN ELECTRIC REFRIGERATOR ? CAN YOU PAY CASH

Then see me and buy brand-new furniture at wholesale prices. No bunk! No strings attached; just allow me a small fee for my work.

KORNBLUM FURNITURE CO. 4451 Easton Av. JEfferson 3260

CLOSE-OUT SALE

Beds, springs and new mattress, $6; chifforobes, vanities, $6; bedroom sets, $18; dressers, $2; gas ranges, kitchen cabinets, $4; coal ranges, $7; chairs, 35c; new pillows, 39c; iceboxes, $2; 9x12 rugs, $2.95. PALLO, 2921 Olive. Open nights. (c99)

INNER SPRING MATTRESS. Sterns & Foster, floor samples, regular $25; reduced to $10. LEVY BROS., 313 S. 14th st.

A MARVELOUS gift bargain for the June bride: 96-piece Wedgewood Bone China Dinner set, new, at half present market price. 7425 Teasdale av., University City. (c98)

ASSORTMENT good, strong kitchen chairs, $1; porcelain top kitchenu tables, like new, $2.19. Prosser's Furniture Co., 3220 Olive st.

BARGAINS in radios, electric refrigerators and washing machine floor samples; like new and the best guaranteed bargains in town; terms if desired. Mechan, 3154 S. Grand. Open evenings. (c26)

BARGAINS—In all furniture from storage; cash or time. 2341 Olive.

BABY BUGGY—Good condition; cheap. 4184 Itaska.

BEDROOM SUITE—3-piece; choice of vanity or dresser; $18.50. Bedroom suite; 4-piece; bed, dresser, vanity and chest; $27.50. Bedroom suite; walnut finish; 4-piece; $32.50. Bedroom outfit; 12-piece; $75 value; $39.50. LINCOLN EXCHANGE, 2315 Olive. (c65)

BEDROOM SUITE—American walnut finish; chifforobe, vanity, dresser, poster bed, complete, $62.50; looks just like new; don't miss this bargain; other furniture. Sloan's, 1167 Hodiamont. (c)

BED—Single; spring, matress; Deluxe springs; chiffonier, rug, Coxwell chair, mirror, lamp, magazine, smoking, end tables; Universal coffee service, gateleg table. GRand 0920. (c)

BED—Simmons; new, full-size; de luxe springs; also white enamel Quick Meal gas range. Call Sunday, 6679A Berthold.

BEDS—Mahogany poster, twin; pictures, refrigerator. 5806 Clemens, Apt. D.

BEDROOM—Walnut; $50 complete. HARRY DAVIS, 1516 Franklin. (c)

BEDROOM SUITE—Other furniture, 3942 McRee. (c)

BEDROOM SUITE—New, $225; walnut veneer, $79.50. Barron, 3414 N. Union. (1)

BEDROOM SUITE—Walnut, 3 pieces, excellent condition, bargain. PA. 3452W.

BEDROOM—American walnut; living room, bed suite, lamps; rugs. 4960 Washington. (c)

BEDROOM SUITE—Walnut, $50. HARRY DAVIS, 1516 Franklin.

BEDROOM SET—Handsome walnut; $35; see Wagner's, 201 S. Jefferson. (c)

BEDROOM SUITE—8'3"x10'6" rug, like new; bargain. Dealer, 4624A Delmar. (c)

BOHN—100-lb. capacity porcelain lined; good condition; reasonable. CO. 7764J.(c)

BREAKFAST SET—Extension table, new, solid oak, 5 pieces, $12.95. STAR, 1540 S. Broadway. (c7)

BREAKFAST SUITE—6-piece tan oak; very cheap. Wagner's, 201 S. Jefferson.

BREAKFAST SET—Extension table, cheap. 5625 Maple avenue, first east. (c)

BUNGALOW RANGE—Gray enamel; good condition; $10. 6022 Odell.

CHINA CABINET—Good condition; $7.50; delivered. Dealer, 2904 S. Jefferson.

CIRCULAR HEATING STOVE—G. E. refrigerator; white gas stove; electric fixtures. 168 N. Marionette, Clayton. CAbany 4378J. (c)

CONTENTS 4-room apartment; living room, bedroom, kitchen. FLanders 3394.

DAVENPORT SUITE—$12.50. HARRY DAVIS, 1516 Franklin.

DAYBEDS—Link and coil, $2.50 up; kitchen cabinets, $4. Gravois Furniture, 2301 Gravois. (c99)

CLOSE OUT SALE

Dining-room suite, $20; living-room suite $20; dresserds, $4; chifforobes, $8; beds, complete, $10; daybeds, $5; tables of all kinds, $1.50; chairs, 50c; rockers, $1.50; buffets, $5. SLOAN'S, 3908 Washington. (c)

DINING ROOM SUITE—9-piece walnut, $25. HARRY DAVIS, 1516 Franklin (c)

DINING SUITE—Beautiful walnut; other things; like new; cheap; dealers. Call 6301 Delmar, apartment 102.

DINING ROOM SUITE—2-tone walnut; 9-piece; only $42.50. Sloan's, 1167 Hodiamont. (c)

DINING SUITE—Round table, 6 chairs, buffet, $12. MUl. 6287. 1806 Timberlake. (c)

DINING SET—Perfect condition; 10 pieces; reasonable. 3136 Allen. GRand 1411.

DINING—8-piece dark oak, bought Lammerts' best, cheap. JEfferson 2927. (c)

DINING ROOM SUITE—Walnut, $35. HARRY DAVIS, 1516 Franklin.

DINING, LIVING AND BEDROOM SUITES—Residence, 3711 Gravois. Pelzer. (c99)

DINING-ROOM—Rugs, gas stoves; sell separately, cheap. FOrest 4587. (c)

DINING SET — 9-piece, almost new; metal bed and spring. 5929 Southwest.

DINING ROOM SET—Walnut, 8 pieces, $20; large kitchen cabinet, $6. COl. 3870.

DINING ROOM—And living room set, gas stove; reasonable. 3303 Potomac. (c)

DINING-ROOM SET—8-piece oak, $10. 3828 Humphrey. LAclede 7914. (c)

DINING SET—9 piece, walnut, $25. 3426 Arsenal. (c)

DINING-ROOM SUITE—Spanish; reasonable. 4645 Shirley. (c)

DINING ROOM SUITE—9-piece walnut; like new; $75. 3956 Walsh.

DRAIN TUBS—NEW, $1.89. BARRON, 3414 N. UNION. OPEN NIGHTS. (1)

DRESSER—Walnut, $8.50, delivered. Dealer, 2904 S. Jefferson. (c)

DUPLEX FIRELESS COOKER—Sell or trade, for radio. COlfax 2823W.

FURNITURE—Walnut bedroom set, 9x12 axminster rug, 2 almost new circulator heaters, Quick Meal gas range, White refrigerator, davenette set, kitchen cabinet, table, chairs, bridge lamp, chifforobe, gas heater, victrola, dishes, utensils, step ladder, Simmons bed, Lexington piano and radio; in excellent condition; and all household goods. Must sell Sunday and Monday. 7809 Pennsylvania.

FURNITURE—Contents of apartment; living, dining, bedroom, rugs, lamps, other things; all like new; rare chance to get some beautiful furniture cheap; dealers; call immediately. 6301 Delmar, apartment 102, University City.

FURNITURE — Breakfast, bedroom and dining suites; late designs; bargains for cash. Ellebrake Mfg. Co., 1017 Lucas. (c80)

## HOUSEHOLD GOODS FOR SALE

FURNITURE—Sacrifice modern furnished apartment, complete or separate; dealers; make offer. 1383 Hodiamont, first south. (c99)

NEW 3-Room Outfit ........ $129.50 Barron, 3414 N. Union (4)

FURNITURE—Contents of 3-room apartment including rugs, linens, dishes, curtains, used 1 year. FOrest 3587. (c)

FURNITURE—Overstuffed suite; bungalow range, refrigerator, dining-room suite, player piano. Call immediately. JEf. 2290

FURNITURE — Living room, bedroom, kitchen; sell separate; reasonable. 3432A Ohio.

FURNITURE—Icebox, gas ranges, mattresses, all kinds of other furniture. 3824 Lindell.

FURNITURE—3-room apartment, including Estey piano; all good condition. $87.50. 4141 Magnolia, Apt. 6.

FURNITURE—Practically new, all kinds, reasonable, apply Monday after 9 o'clock. 4309 West Pine.

FURNITURE—4 rooms, modern; good condition. 1777 Nicholson.

FURNITURE — Beds, rugs, odd pieces; washing machine. 4058 McRee.

FURNITURE—All or part; 7-room apartment, at sacrifice. CAbany 7609. (c62)

FURNITURE—Contents beautifully furnished apartment. FOrest 8896.

FURNITURE—Of 6 rooms, andirons, etc., splendid condition. 6500 Southwest.

FURNITURE—5 rooms; cheap for cash; flat optional. 4759 Washington.

FURNITURE—9 rooms, suitable rooming or club house. 5029 Page. (c)

FURNITURE—Contents of 3 rooms, good condition. 4648 Pennsylvania. (c83)

FURNITURE—Lewis pl., 20; 8 rooms furniture, $200; sickness; reasonable rent.

FURNITURE—2912 State; for 4-room flat, everything included; practically new. (c)

FURNITURE—Contents 4 rooms. Call Monday after 9:30. 2702A Geyer.

FURNITURE—Icebox, chifforobe, buffet combination; no dealers. 2526 Hebert.

FURNITURE—Living, dining, bedroom; no dealers; good condition. 4918A Devonshire

FURNITURE—4 rooms high-grade; must sell. 378 N. Taylor, apt. C. (c)

FURNITURE—Contents of 4-room modern flat, reasonable prices. 3923 De Tonty

FURNITURE—Dishes, kitchenware, cheap. Langan-Taylor Warehouse.

GASOLINE RANGES—High oven; gasoline or Skelgas. Dealer, 2303 Washington. (c99)

GASOLINE STOVES—Quick Meal; new; half price. Barron, 3414 N. Union. (1)

Gas Range Clearance Floor Samples and Demonstrators

5—Table-Top Buffet Gas Ranges with heat control. Insulated, full enameled. All latest features, value $59.50, now......$42.50

5—Console Gas Ranges, fully enameled with heat control, insulated, value $49.50, now ........$34.75

5—Console Gas Ranges, fully enameled, without heat control....$27.50

All delivered and guaranteed. Terms slightly higher.

Sears, Roebuck & Co.
1408 N. Kingshighway
ROsedale 1000
3708 South Grand
PRospect 6110

GAS RANGE—Side oven; standard makes, $1.50. Gas range, "Quick Meal," only $2.50. Gas range, full porcelain; $6. LINCOLN EXCHANGE, 2315 Olive. (c80)

GAS RANGE—New, ivory and green, very cheap; your old stove as part payment. South End Hardware, 2861 Gravois, PR. 4044. (c99)

GAS RANGE—Quick Meal; practically new; $50 cash; might consider secretary or enclosed bookcase part payment. Box C-240, Post-Dispatch.

GAS RANGES—New Quick Meal, $76.50 values; only $35. HARRY DAVIS, 1516 Franklin. (c)

GAS RANGES—Side oven; reconditioned, for $6.95. PROSSER'S FURNITURE CO., 3220 Olive.

GAS RANGES—New, cream and green, chef style, $29.83; also Quick Meal, Lorraine, $18. Wagner's 201 S. Jefferson.

GAS RANGES—Buck's; guaranteed, $4.75. PALLO, 2921 Olive; open nights. (c80)

GAS RANGE—Quick Meal; refrigerator and other furniture. 3533 Park.

GAS RANGE—Apartment size; Detroit Jewel; like new. GRand 0920. (c)

GAS RANGE—Side oven; black and white, $6. 5701 Clemens. (c)

GAS STOVES—Enameled, $7.50. HARRY DAVIS, 1516 Franklin.

GAS RANGES—Quick Meal, Magic Chef; half price. Barron, 3414 N. Union. (1)

GAS STOVE—$4.50; chest drawers, $4; other furniture. 1818 N. 18th.

GAS RANGE—White, green trim. Dealer, 2904 S. Jefferson. (c)

GAS RANGE—Magic Chef; used 1 month. General, 2900 S. Jefferson. (c99)

GAS STOVES—Quick Meal, guaranteed, bargain, $4. Kornblum, 4451 Easton.

HAMILTON BEACH VACUUM—Attachments; new; $17.50. VI. 3624J.

HEATER—Sunbeam; icebox and furniture. Apply 4011 Ashland, Sunday.

HOUSEHOLD GOODS—Nursery, garden furniture; very cheap. 5134 Eichelberger (99)

ICEBOX—$4; rug, Axminster, $12; bedroom suite, $28; gas range, $5. Pastel Furniture, 1041 N. Vandeventer. (c62)

ICEBOXES — Front and side icers; large selection; lowest prices. Gravois Furniture, 2301 Gravois. (c99)

ICE BOX—Washing machine, vacuum cleaner, $5. Reden Electric, 7359 Manchester.

ICE BOX—Belding-Hall, porcelain, lined in and out; practically new; bargain. 4814 Page. (c)

ICE BOX—3-door side-icer, guaranteed, $3.75. Kornblum, 4451 Easton.

ICEBOX—All white porcelain lined. A1 condition. 3523 Pennsylvania. (c)

ICEBOXES—Given away at these prices. 3818 Page.

ICE BOX—Leonard, all porcelain; sunroom furniture. HIland 1379. (c)

ICE BOX—75-lb. box, very reasonable. 4361 Potomac. (c)

INNER SPRING MATTRESS. Stearns & Foster floor samples, regular $25; reduced to $10. LEVY BROS., 313 S. 14th st.

KITCHEN FURNITURE—Twin beds, chifforobes, cheap. Mueller, 4522A S. Compton. (c)

KITCHEN—Complete, bedroom suite; odd pieces. 4020 Castleman. GR. 5895.(c)

NEW LAWN CHAIRS BARRON, 3414 N. Union. ........ $1.79 (1)

LINOLEUM—FELT BASE 25c SQ. YD., LARGE SELECTION. PALLO, 2921 OLIVE. (c62)

SPECIAL CLEARANCE SALE

Living-room suite; $15 to $29.50; library tables, $1.50; chiffoniers, buffets, dressers, $4; chairs and center tables, 50c; rockers, $1; refrigerators, $2.50 up; coal and combination ranges; cheap. Sloan's, 1167 Hodiamont. (c)

LIVING ROOM SUITE—Now only $4.95. Living room suite, 3-piece, full overstuffed; $7.50. Living room suit, 2-piece; loose cushions; $9.75. Bed davenport suite; 3-piece; fine condition; $13.50. LINCOLN EXCHANGE, 2315 Olive. (c65)

| | |
|---|---|
| LIVING ROOM SUITE, 3 pieces.. | $ 7.50 |
| Kitchen cabinet, porcelain top | 6.50 |
| Davenette suite, 3 pieces | 8.50 |
| Gas range side oven | 4.75 |
| China closet, oak | 5.00 |
| Bedroom suite complete | 22.00 |

WAREHOUSE, 1541 South 3d st. (c7)

LIVING ROOM SUITE—Desk, Magic Chef gas range, like new, etc. 5035 Alabama. Call between 9 and 3 p. m. Sunday. (c)

LIVING-ROOM SET—3-piece; like new; $25. Warehouse 201 S. Jefferson. (c)

LIVING ROOM AND BEDROOM SUITES—Residence, 3711 Gravois. Pelzer. (c99)

LIVING ROOM—Hand-carved suite, sacrifice. 6414 S. Kingshighway FL. 3043.(c)

LIVING ROOM SUITE—Coxwell chair, rugs, library table, 1936A Clara.

LIVING ROOM SUITE—New, $29.85. Barron, 3414 N. Union. Open nights. (1)

MATTRESS New floral tick, any size.. $1.95 BARRON, 3414 N. Union. Open Nites.(1)

OIL STOVE—New, fumeless cooker, $2.87. Barron, 3414 N. Union. Open nights. (1)

RANGES—Gas and combination; delivered; $3 up. Sloan's, 3908 Washington, 1167 Hodiamont. (c62)

RANGE—White; Quick Meal; living room suite. CAbany 2049J. (c)

RANGE—Superior, Bridge-Beach, coal or wood. 5376A Reber.

Refrigeration Cabinets

Repossessed, $15; just like new; refrigeration units at bargain prices. SANITARY DISTRIBUTING COMPANY, MARKET AT VANDEVENTER.

REFRIGERATORS—Side or top icer, $3. Refrigerator, 75-lb.; like new; $7.50. Ice chests; large size; $6.95. LINCOLN EXCHANGE, 2315 Olive. (c80)

REFRIGERATORS—A1 condition; delivered; $2.50 up while they last. 3908 Washington. Sloan's, 1167 Hodiamont. (c62)

## HOUSEHOLD GOODS FOR SALE

REFRIGERATORS—Lawn mowers, baby buggy; other goods. 4007 West Pine. (c99)

REFRIGERATORS — Renewed porcelain and enameled; from $2.85; all real bargains. Wagner's, 201 S. Jefferson.

REFRIGERATOR—Bargain, $3 to $7.50. Parsons & Putnam, 5167 Easton. (c)

REFRIGERATOR—50-lb.; porcelain lined, $15; perfect condition. 6740 Alabama.

REFRIGERATOR—$25; large; porcelain. Kemper, 3844 S. Compton, residence. Dealer.

REFRIGERATOR—Side-icer, good condition, $5. Warehouse, 1541 S. 3d st. (c7)

ROLLAWAY BED—New; $3.39. Barron, 3414 N. Union. Open nights. (1)

RUGS—Beautiful, like new; also furniture; cheap; dealers; call immediately. 6301 Delmar, apartment 102. University City.

RUG—9x12 velvet $12.50, rug 27x54, $1.75, 6-piece wicker set, $15; mirror 15x54, $4; console buffet $10; porcelain 50-lb. ice box $6. JEff. 0079.

NEW 9x12 FELT-BASE ART RUGS, each ........ $2 98 BARRON, 3414 N. Union. Open Nites.(1)

RUGS—Good; reasonable. Chicago Carpet Cleaning, 3829 Finney. NEwstead 1457. (c99)

RUG—Room size axminster quality seamless, special, $11.95. Prosser's Furniture Co., 3220 Olive st.

RUG—9x15, $10; carpet, 13x15, $12; runners, 20c yard. Dealer, 4301 Evans.

RUGS—Three small Oriental bargain. 5817 Enright, Apt. 303.

RUGS—9x12, $42.50 value, $19.75. Call residence, 3711 Gravois. Pelzer. (c99)

AXMINSTER RUG—New, all-wool, 9x12, $15.85, Barron, 3414 N. Union. (1)

RUGS—Lino, $1.95; also axminsters from $8. Wagner's, 201 S. Jefferson. (c)

RUG—Kazah Oriental. CAbany 6267J. (c)

RUG—Axminster, dresser, other furniture, heater, make offer. 5086A Cates. (c62)

Special Clearance of Sewing Machines

2—Minnesota Portable, value $39.50, now ........$29.50

2—Franklin Rotary Cabinets, value $74.50, now ........$44.50

2—Minnesota Cabinets, value $49.50, now ........$34.50

Repossessions and floor samples ........$2.50 to $15.00

All regular merchandise fully guaranteed.

Sears, Roebuck & Co.
1408 N. Kingshighway
ROsedale 1000
3708 South Grand
PRospect 6110

STOVE—Full porcelain; General Electric icebox, crystal mirror, dresser, love bench. 7238 Pershing, first floor. (c)

STOVES—2 heating, and Victrola, cheap. 4247 Maffitt. (c)

THREE-PIECE bed davenport suit, Kroehler; good condition, $19.95. Prosser's Furniture Co., 3220 Olive st.

THREE-ROOM OUTFIT—Complete, ideal for young couple. 3306A Michigan.

THOR—$8, vacuum, $5; ice box $8. Reden Electric, 7359 Manchester.

TWIN BEDS—Simmons, springs and mattresses, 4110 Red Bud.

VACUUM CLEANER—Torrington, late model; cheap; fine condition. 1410A Marcus.

VACUUM CLEANER — Eureka electric; guaranteed one year, $14.50. STAR, 1540 S. Broadway. (c7)

VACUUM—Airway, $18; like new; with attachments and floor polisher. COl. 4345. DILLER, 4865 Calvin. (c)

VACUUM CLEANER—Hoover and Eureka, $5 up. Holland, 1633 S. Broadway. (c99)

VACUUM CLEANER—Rebuilt, guar. [illegible] year, $6.95. Barron, 3414 N. Union. (1)

WASHERS — Easy, Maytag, Thor, A B C and others; demonstrators; repossessed and used, as low as $15. Gaertner, 3521 N. Grand. (c99)

WASHERS—Cylinder type, Rotex $15, Savage $25, Federal, latest style, $15; open Sunday. 1210 Sidney.

WASHING MACHINE—Rented 3 months for $6 HIland 0734. Almetal Mfg. Co. (c30)

WASHER—Electric, with wringer, sample, $30.50; guaranteed. STAR, 1540 S. Broadway. (c7)

WASHER—Eden, copper tub, $12.50, Ziegler Co., 5416 Pennsylvania. (c2)

WASHER—Eden; good condition, $11.95 Dealer, 2145 S. Jefferson.

WASHER—Easy dryer; good; must sell. 6003 Clemens; first west. Bierman.

WASHER—Easy; damp dryer; good as new; priced right. 5730 Hamilton. (c)

WASHER — Maytag, $25; real bargain. Holland Co., 1633 S. Broadway. (c99)

WASHER—Apex dryer; brand-new; crated; big discount. 8447A Edna. (c)

WASHERS — Electric, A. B. C. swinging wringer; a bargain Bigalte, 4545 Gravois.

CONTENTS of small hotel, suitable for rooming house; all or part; cheap. No dealers. 7A S. 6th st. (c)

CONTENTS of 5-room bungalow, refrigerator; bargain. GRand 5114M. (c)

## ELECTRIC REFRIGERATORS

COPELAND—Electric refrigerator; good condition; bargain for cash. 2002 Wyoming. (c2)

ELECTRIC REFRIGERATORS.

Kelvinator; looks like new; 5 cu. ft. new white duco finish; $65; floor sample Norge all-porcelain latest model, $15 down, big saving. BRAHM-MITCHELLETTE MOTOR CO., Norge Dealers. Open Sundays and Evenings 3537 S. Kingshighway. (c)

ELECTRIC REFRIGERATOR GOOD USED KELVINATOR, $57. 5¼-Foot Storage Capacity. $10 Down and $5 Monthly. THE LEHMAN CO., 1101 OLIVE ST. Open evenings until 10 p. m. (1)

ELECTRIC REFRIGERATOR BUYERS — Don't let high-powered salesmen, sell you refrigerators at any price until you have seen our refrigerator display at substantial savings, used $48, all sizes; new floor models, $95; new, used ice box units. Ice boxes taken in trade. Open today, daily to 9. MU. 8325. 5701 Page.

ELECTRIC REFRIGERATORS — Standard makes; floor samples; brand-new; 25 per cent discount; 1 to 5 years' guarantee. Monday, 1617 S. Jefferson. (c)

ELECTRIC REFRIGERATOR—Good condition $35. 1533 Engelholm, 7100 on Easton.

FRIGIDAIRE—40 cubic foot, ½ horsepower; very reasonable. Call Monday afternoon, Mr. Hoffman, 4125 Chippewa. (c)

ELECTRIC REFRIGERATOR—Large size, complete. $35 Warehouse 1541 S. 3rd. (c7)

FRIGIDAIRE UNIT—For counter box and cooler, bargain. WYdown 0623. (c)

FRIGIDAIRE household compressor and coil; perfect condition. 3925 Bates. (c)

KELVINATOR—10 cubic feet, slightly used, $85; quick sale wanted. Quality Co., 724 Franklin. (c)

KELVINATOR—5 cu. ft.; used; $55. Bigalte Electric, 4545 Gravois.

REFRIGERATORS—New 5¼-cu. ft. capacity; new principal in refrigeration; made to sell for $189.50; limited number for sale to introduce at $139.50. Terms. Van Sickle Co., 3415 S. Grand. Open evenings.

REFRIGERATORS — Copeland, Majestic, Kelvinators, others brand-new flood models, at a special discount; terms if desired. Gaertner Electric, 3521 N. Grand. (c99)

REFRIGERATORS — Leonard, porcelain; your old refrigerator as part payment. South End Hardware Co., 2861 Gravois. PRospect 4044. (c99)

REFRIGERATOR—$95, balance due on contract; slightly used; guaranteed; can arrange terms. Sunday a. m. or Monday, 2914-16 Washington. (c)

REFRIGERATOR—Brand-new, $225; electric; 5¼ cubic feet; sacrifice for $95 if sold today. Quality Co., 924 Franklin.

REFRIGERATOR—Copeland, de luxe, like new, porcelain in and out. Shrewsbury, 7301 Lansdowne.

REFRIGERATORS—Copeland and Majestic floor samples; slightly used. Holland Co., 1633 S. Broadway. (c99)

REFRIGERATOR—2-door, 6 cubic ft; real bargain, $50. Holland 1633 S. Broadway. (c99)

REFRIGERATORS—2 only, Servel hermetic, floor samples at a reduction. G. A. Pauly Hdw. Co., 4102 Shenandoah. (c)

REFRIGERATOR—Unit; like new; $27. 3419 S. Grand. PR. 7604. Dealer. (c)

REFRIGERATOR—Electric, 5-ft. box, used, $49.50, Showboat, 3004 S. Jefferson. (c8)

## HOUSEHOLD GOODS WANTED

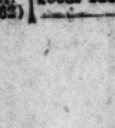

Call Us BEFORE You Sell Your Furniture
Ben J. Selkirk & Sons
Auctioneers FOrest 8434 (c99)

ANDIRONS Wtd.—Furniture, carpets, contents of flats; dwelling; any amount; need goods badly; best prices. Schober, CH. 5394 (c8)

## HOUSEHOLD GOODS WANTED

BEDROOM SUITE Wtd.—High-class; good condition; give full particulars in detail; cash. Box A-383, Post-Dis.

BEDS Wtd.—Furniture, all kinds; best cash price. Riverside 4835, 7712 S. B'way. (c83)

BEST cash prices paid for good used furniture; open evenings. FO. 0845. (c62)

ELECTRIC IRONER Wtd.—Knee of foot control; must be cheap. Box B-90, Post-Dispatch. (c)

FURNITURE Wtd.—Best cash prices paid for your furniture. Abbott, FOrest 1975.

HOUSEHOLD GOODS Wtd.—Baker Storage Co., FRanklin 9211. (2)

ALL cash paid for used furniture, rugs. JEfferson 0079. 1109 S. Kingshighway.

BEER STEINS Wtd.—Old time; good prices. Box C-35, Post-Dispatch.

USED FURNITURE Wtd. — Best prices. 2601 Chouteau. PRospect 8390. (c14)

## SEWING MACHINES

MACHINES REPAIRED, $1. New and used machines, $7.50 to $22.50. 4059 Chouteau. FR. 7643.

DROPHEADS and electrics; $10 to $30; renting, repairing. Kerlick Co., 2903 Cherokee. LA. 3222. (c)

HEMSTITCHER—A1 condition; must sell, $75. 5427 Arsenal.

HEMSTITCHER and factory machines; all guaranteed. ROsedale 9950. 5167 Easton.

MACHINE repaired at home, $1; machines, $5 up. 7270 Manchester. HIland 6432. (c83)

POWER SEWING MACHINE Wtd.—Rent or buy. J. Baylis, 2625 N. Jefferson.

ROUND bobbin drophead, bargain, $10; console, $25; others, $7.50 up; renting. ROsedale 9950. 5167 Easton. (c)

SEWING MACHINES—New, used, $5 up; repairs; open Sunday. C. Ball, 1918 Park. (c99)

FACTORY—And home machines, for all purposes, hemstitchers and portable electrics; repairs and supplies. 4629 Easton. Smolen. (c)

## MUSICAL WANTED

CASH paid for secondhand musical instruments. TONY PLACHT, 1001 Pine st.

DRUMS AND TRAPS Wtd.—Must be cheap. Box C-9, Post-Dispatch.

GRAND PIANO Wtd.—Reasonable; state particulars. Box K-378, Post-Dispatch.

PAY cash or trade radio for grand piano. LAclede 1120.

PIANO Wtd.—To buy, used Steinway grand; will pay cash; state age and price wanted. Box J-52, Post-Dis.

PIANO Wtd.—Apt. size; good condition; reasonable. Box B-116, Post-Dispatch. (c)

PIANO Wtd.—Studio upright; pay cash for bargain. Victor 1722.

SAXOPHONE—Baritone; stand and case. Mr. Meyer 4016 Garfield. JEff. 2928.

## MUSICAL

## MUSICAL FOR SALE

### Musical Employment

COLORED MUSIC TEACHER—Must play Hawaiian guitar and tenor banjo; also have at least high school education; state full details in first letter. Box C-72, P.-D.

GIRL—Drummer; willing worker; respectable. HIland 3021 evenings. (c7)

MUSICIANS for orchestra, amateurs; protestant church; references. Phone CH 6288

PIANO and tenor saxophone men; must double. EAst 410 after 10 a. m.

### Musical Instruction

CHILDREN

For summer classes in piano; only course offering complete training in the "Trilogy of Music." North, south and west studios, 25c per lesson. Trio School of Music, COlfax 6530. (c)

ACCORDION taught in 20 lessons, guaranteed; accordion furnished. La Pieno Accordion School, 1815 Alfred. GR. 7657. (c99)

LESSONS—50c, accordion, piano, guitar, mandolin, violin, banjo. 3125 S. Jefferson (c99)

### Tuning and Repairing

PIANO TUNING—$2; repairing; guaranteed; conscientious service at reasonable prices. M. Feldman, 4440 Russell. PRospect 3900. (c99)

PIANOS TUNED — $1.50; guaranteed; 22 years with Beyer & Son. ROsedale 3816. (c99)

PIANO TUNING—Factory expert, $1.50; repairing, guaranteed. Sturm, RIv. 5368J. (c99)

PIANO TUNING—Expert, $2; repairing, guaranteed. H. Kautz, WEbster 2224.

### Instruments For Sale

RENT A PIANO ACCORDION LUDWIG MUSIC HOUSE, 709 PINE ST.

CLARINET—Boehm system; $19.50. LUDWIG MUSIC HOUSE, 709 PINE ST.

PIANO-ACCORDIONS—Rented, 50c per week. La Pieno Accordion School, 1815 Alfred av. (c99)

SAXOPHONES, $20; violins, guitars, cornets, clarinets, banjos, accordions, $6 to $100. TONY PLACHT, 1001 Pine st.

TRUMPET—A. K. Huttl, in case, like new, $12.75. Send for latest bargain list. LUDWIG MUSIC HOUSE, 709 PINE ST.

### Pianos and Organs For Sale

SPECIAL NOTICE

Our Lease Expires Soon
We Must Vacate
Pianos at Give-Away Prices

Profits will be sacrificed to close out stock before lease expires. We offer

New Pianos 50% Off

Used Pianos at give-away prices. We do not intend to move this stock. It must be sold. Now is your opportunity to secure that beautiful Grand or Upright Piano you have always wanted. EASY PAYMENTS—$1.00 PER WEEK

Out-of-town customers write for big bargain list.

P. A. Starck Piano Co.
1018 Olive St.
OPEN EVENINGS

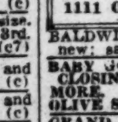

STECK GRAND .....$795 Duo Art—Used less than 30 days. Originally $1985.

SOHMER GRAND.....$695 Period design, walnut case, good condition.

KNABE GRAND .....$650 Medium size, perfect condition.

BALDWIN PIANO CO.
1111 Olive St. Open Evenings.

BALDWIN—Mahogany baby grand, like new; sacrifice. 4110 N. Kingshighway.

BABY GRAND PIANO—SMALLEST SIZE, CLOSING OUT AT $265, WORTH MUCH MORE. TERMS, $2 WEEKLY. 1006 OLIVE ST.

GRAND PIANO FOR RENT—SPECIAL DURING JUNE, $7.50 PER MONTH, PLUS SMALL CARTAGE CHARGE. SEE MR. McKAY, 1006 OLIVE ST.

PIANO—Grand; mahogany case; to be sold for balance due on account; original price $585, balance $236. LEHMAN, 1101 OLIVE ST.

PIANO—Bargain; studio uprights, grands. Tuner, 2304 Kienlen. EVergreen 4013. (c99)

PIANOS—Players and uprights, delivered, cheap for cash. Sloan's, 1167 Hodiamont, 3908 Washington. (c62)

PIANO—Fine upright; sacrifice. PArkview 0723W. 5808 Westminster, 1st east.

PIANO—Baby grand; like new; bargain. ESPENSCHEID, 2133 Russell bl. (c)

PIANO—Small upright; like new; cheap. 3736 Cote Brilliante. (c)

PIANO—Upright; excellent condition; very cheap. 4208A Warne av.

PIANO—Baby grand, $160; cost $800. Kemper, 3844 S. Compton av., residence.

PIANO — Upright; good condition; $10. 4909 Alcott. EVergreen 8156. (c)

PLAYER-PIANO—$15; cost $750. Metal tubes. ESPENSCHEID, 2133 Russell bl. (c)

PLAYER-PIANO—Lexington; small size; fine condition; also furniture and radio; must sell Sunday. 7809 Pennsylvania av.

PLAYER-PIANO—88-note, and Victrola, $10 each. 5734 Kingsbury.

## RADIO

### Radio Service

EXPERT SERVICE GUARANTEED. Calls 50c, including minor adjustment. ALLMAKES RADIO SERVICE GR. 8803. (c8)

ANY TIME RADIO SERVICE 50c Specialists on any make. Call us first. Hopkins Radio Co., COlfax 9419. (c7)

EXPERT RADIO SERVICE — Calls, 50c; trouble found or no charge. Riv. 4178M. (c8)

J. & RADIO SERVICE—Calls, 50c. 1948 Cherokee st. PRospect 4335. (c8)

### Wanted

RADIO Wtd.—For Baldwin piano, or what have you? GArfield 9728.

CASH PAID for radio apparatus. Radio Market, 1516 Olive st. (c99)

## RADIO

### For Sale

RADIO BARGAINS

While They Last

Closing out slightly used and floor samples. Bargains such as these have never been offered to the people of St. Louis before.

Sparton-Philco-Starck

—and many other standard makes; beautiful highboy cabinets; complete with tubes; priced from ............ $17.75

TERMS—$1.00 PER WEEK

P. A. Starck Piano Co.
1018 Olive St.
OPEN EVENINGS

TRADE in your old piano, radio, phonograph on a new electric refrigerator; we carry a complete line of Mohawk, Majestic, Copeland, etc.; priced from $99.50 and up; easy terms; open evenings. WURLITZER, 1006 Olive st. (c46x)

ATWATER KENT—Trade-in; A and B eliminators, batteries and electric radios, bargain prices. Open evenings. Showboat, 3004 S. Jefferson. PRospect 9010. (c99)

ATWATER KENT—Model 36, electric $9; also single button microphone, $10. Dealer, 2918A Indiana. (c)

ATWATER KENT—Hiboy, 55, A1 condition, $29.50. Dealer, 2145 S. Jefferson.

CROSLEY MIDGET—1932 model, A1 condition; $16.50. Dealer, 2145 S. Jefferson.

ELECTRIC RADIOS—All makes, $15 up. Holland Co., 1633 S. Broadway. (c99)

ELECTRIC—7 tubes, $25 value $10; complete. 2927A N. 13th, dealer.

RADIOS—Cabinet model, 7-tube, $12.50. Radio, Crosley, 7-tube, complete, $9.75 LINCOLN EXCHANGE, 2315 OLIVE. (c83)

STEINITE—Lowboy electric, A1 condition, $11.95. Dealer, 2145 S. Jefferson.

STROMBERG-CARLSON — $35; real buy. Holland Co., 1633 S. Broadway. (c99)

AUTO RADIOS — Now the new 6-tube screen grid remote control set for only $15 2304 North Market. Dealer.

AUTO RADIOS—Century 5-tube, latest type, $16, with dynamic speaker. Monarch, 2305 Howard, Dealer.

B ELIMINATORS—Guaranteed, $2; chargers, $1; sets, $1. Open Sunday, 1828 N. Grand bl., dealer. (c99)

WHY HAVE YOUR OLD RADIO REPAIRED WHEN YOU CAN BUY A NEW MIDGET COMPLETE WITH TUBES, DYNAMIC SPEAKER, FOR $11.95? OLIVE RADIO CO., 2701 WASHINGTON. FR. 4750. (c99)

## MISCELLANEOUS FOR SALE

RECONDITIONED PIPE BLACK AND GALVANIZED

All sizes and lengths in stock; threaded and coupled; pipe cut to special lengths for all purposes and fittings furnished. GOLDSTEIN SALES AND HARDWARE CO., 1305 N. Broadway. CE. 8615.(c99)

CAR OWNERS, ATTENTION

500 sets new auto slip covers, coupes, $1.25; coaches and sedans, $2.50. THE SEAT COVER SERVICE CO., 2106 Washington. GArfield 2756.

ANGLE IRON—Steel rods, bars, etc. Goldstein Sales & Hdwe., 1305 N. Broadway. (c99)

AWNINGS—Special prices, latest patterns; best quality; prompt delivery. LA. 9990. Free estimate. Le Roy Tent, 3438 S. Grand (c80)

AWNING—12 foot; $5. 2323 N. 9th st.

BABY BUGGY—Good condition, priced reasonable. 5520 Pershing, apartment 1.

BABY BUGGY—Good condition; cheap. See work day. 4162 Utah.

BATTERY CHARGERS—10 and 15 battery type, 2d hand; at a bargain. Fore Electrical Mfg. Co., 4800 Delmar. (c99)

BINDER TWINE—50 lbs. $3.25. Missouri Steel & Wire Co., 1406 N. Broadway.

BOAT—30-inch sail; chemical laboratory 90-power microscope, electric steam engine, boy books; cheap. 705 North Hills.

500 BOTTLE GOODS BOXES—Sliding top and lift lid; 42 inches long; cork board insulated; something unusual at a real price. Bensinger, 1026 Market st.

BUTCHER and grocery outfits; complete; new or used; latest style; wood or porcelain; freezers, coolers, display cases; any size or style; also scales, registers, meat racks, blocks, combination mills, slicers, shelving, counters, floor cases, tools, etc.; real bargains; cash or terms. Melman Fixture Co., 818 N. 7th.

CAR WASHER—Complete, with motor; very reasonable. 5780 Thekla.

CLOTHES LINE POSTS — Tubular steel, complete with ball tops and hooks. Goldstein Sales & Hdwe, 1305 N. Broadway. (c99)

CORN—Cracked or shelled at 1c per lb. MAin 1277.

CULVERTS — Steel, all sizes, cheap, St. Louis Iron & Supply Co., 16th and Clark. GArfield 4220. (c99)

ELECTRIC FANS—25 per cent off; G. E. and other makes; all sizes. Holland, 1633 S. Broadway.

ELECTRIC FAN—D. C. current, used very little, $10. Chambers Motor, 3863 S. Grand.

FANS—2, desk, oscillating, 16-inch Western Electric; direct current, 110-volt; cheap. Briner Electric Co., 1015 Morgan. CEnt. 1242. (c)

FANS—FANS

Desk, ceiling and exhaust; new and reconditioned, at real low prices. BENSINGER, 1007 Market.

FAN—16-inch, R. & B. oscillating, D. C., $8; desk, $5; rebuilt ballbearing motors and grinders. 4221 Forest Park. (c)

FANS—All kinds, cheap; exchange; repairs. CAbany 9563. 1344 Hodiamont. (c99)

FANS—All sizes; like new; cheap; repairing, parts. 1322 Warren.

FANS rented, all sizes, Acme Electric, 221 Market. CHestnut 8353-7776.

FENCE POSTS—New red cedar, 4x4, 6 ft., 48c each; sell building material at reduced prices. CO. 0376. (c80)

GARAGES—And steel buildings, American Iron Co., 4920 Easton av. FOrest 6643. (c99)

GARAGE—Steel, secondhand, 3-car. FOrest 6643, 4920 Easton. (c)

GARDEN HOSE—Firestone guaranteed all rubber non-kink with couplings, nozzle free, 50 feet, $2.49. Missouri Steel & Wire Co., 1406 N. Broadway.

GARDEN ROCK—Ton delivered $9.50. Missouri Steel & Wire Co., 1406 N. Broadway.

GASOLINE STOVE—Pressure, fine for clubhouse or rural district. 5651 Neosho.

GREENHOUSE — Portable; 40 ft.; hot-water system. EVer. 4204. 4739 Labadie.

HATTER'S TOOLS—Blocks, boiler machinery, equipment; cheap. Phone GAr. 3665

HEATING PLANTS—All sizes; hot water, hot air and steam pipes and radiators. Schmidt Bros., 4371 Laclede. (c)

I-BEAMS — All sizes; will sell at bargain. St. Louis Iron & Supply Co., 16th and Clark. GArfield 4220. (c99)

INVALID CHAIRS—Rent or sell. Cord Storage Co. MU. 3970. 5740 Easton. (c99)

LARGE assortment of metal toy casting molds, cheap. 3452 Missouri.

LAWN MOWER—Ball bearing, 14 or 16 inch. Your old mower as part payment. South End Hardware, 2861 Gravois. PR. 4044. (c99)

LAWN MOWERS — Yours made electric, $15 and up. Steiner, 5751 Easton. (c99)

LAWN ROLLER—And wheel barrel; cheap. 2844 Knox ct. HIland 1664. (c)

LAWN UMBRELLAS—And tables, benches, 5536 Murdock. (c)

LOCKERS—65 Medart steel clothes lockers; 5 Yale chain hoists, from ¼ ton to 2 ton; also 2 Black & Decker ⅜ electric hand drills. Ben Holtsman, 2109 N. Broadway. CEntral 2682. (c)

MOTO MOWER—27-inch, gasoline driven. 2311 Angelica.

MURIATIC ACID—50c gallon; 5 gallons, $2 delivered. Malloy Chemical Co., 1443 Cleary, Cleary & Cass. CE. 7766. (c99)

PAINT—Good house paint, $1.30 per gallon; window shades, all colors and sizes. Schwartz Variety Store, 2026 S. Broadway. (c99)

PAINT—Sherwin-Williams job lot red and green per gal. 85c. Missouri Steel & Wire Co., 1406 N. Broadway.

PAINT—$1 gallon; white lead, 8c lb.; enamel $1.75 gallon. 2933 Olive.

PAINT SPRAYING BOOTH—Steel, 8x8; used. FOr. 6643. (c)

PARTITION—Genuine mahogany; florentine glass, marble base, with or without desk attached; also cashier's cages; about 500 ft.; will sell all or part at sacrifice price; I need room; real bargain. Melman Fixture Co., 818 N. 7th.

PICTURE—Washington Crossing the Delaware; original by Paul Girardet. 4755 Washington.

SECONDHAND PIPE

Radiators, building iron, angle beams, reinforced rods, belting, fittings of all kinds; tanks, motors and machinery. CENTRAL PIPE & SUPPLY, 2109 N. Broadway. (c99)

SECONDHAND PIPE.

For any purpose; reconditioned; new threads and couplings; big savings. ST. LOUIS IRON & SUPPLY CO., 16th and Clark av. GArfield 4220.(c99)

PLAYGROUND SLIDE—10-foot; good condition. COlfax 0649W. (c)

POWER LAWN MOWERS — Rebuilt, all sizes, $30 up. K. L. Keller, Craig rd., Creve Coeur, Mo.

## MISCELLANEOUS FOR SALE

POWER LAWN MOWERS—Electric and gasoline, $45 up. 5751 Easton av.(c99)

POWER LAWN MOWER—Used only 3 months; priced reasonable. EV. 6209.

QUALITY motor oils and greases at attractive prices. PRospect 7289.

STEAM BOILERS—Like new, for flats or bungalows; also hot water boilers; cheap. 5100 Easton. (c)

STEEL CLOTHES LOCKERS—36 compartment, suitable for factory, etc.; make offer LAc. 2454. E. R. Huber, 4169 Humphrey. (c99)

SWING—Medart, out-door metal; trapeze and standard; also boy's rolltop desk. ATwater 710. (c)

TENTS—16'x16' army, $10; 16'x50', $60; also other sizes. EAst 9087.

TENT—10x12 ft., good condition, $5. 3119 Geyer. GR. 8512W. (c)

TIES—Creosoted railroad ties, cheap; used 2 years. 4800 Oleatha av. FLanders 2225.

TRUNK—Hartman, wardrobe; like new; sacrifice. ROsedale 9662. (c99)

TRUNKS—New and used; also rented. Missouri Trunk Co., 4968 Delmar. (c62)

TRUNKS—Used; all kinds. 3833 Olive. JEfferson 5627. (c)

TRUNKS—3 steamer and wardrobe. 4452 Washington.

USED BUILDING MATERIAL—All kinds, cheap. Madison Wrecking Co., GA. 7039. 1401 Chestnut. (c99)

WAREHOUSE TRUCKS AND CASTERS—Service—Buffalo—Harris & Reed at greatly reduced prices. Howe Scale Co., 3001-13 N. Broadway. TYler 3380.(c99)

WATER HEATER—Hoffman automatic, gas; used 3 months. ST. 0087.

WINDOWS—New, and frames, all sizes; suitable for porches and garages. CO. 0376. (c80)

## MISCELLANEOUS WANTS

BASEBALL UNIFORMS Wtd.—Good second hand. EVergreen 0797. (c)

BICYCLE Wtd.—Must be cheap; also hammerless gun. Box B-76, Post-Dispatch.

COFFEE URN Wtd.—6-gallon; must be A1 condition and reasonable FOrest 7534

GASOLINE TRUCK Wtd.—Used; tanks in good condition; 300 to 800 gallon capacity. Write to L. L. Coryell & Son, Lincoln, Neb. (c7)

ICE CREAM CABINET Wtd.—6 holes, single row electric, without compressor. 8473 N. Broadway. MUlberry 6944.

LUMBER, HARDWARE AND PAINT Wtd. —Real estate man will give monthly rent of $40 apartment for material. Box A-315, Post-Dispatch. (c62)

SAVAGE WASHER Wtd.—Hat block; cheap. Monday. FR. 2744. 4125 Easton.

SEWER TABLE Wtd.—⅝x¼ 50 ft., used. PR. 1688. (c)

SHEET METAL Wtd.—6 pieces, 3 ft. by 10 ft., or 8 pieces 2 ft. by 10 ft. flat. Banjo Candy Co. 6th and Market.

TOOLS Wtd.—Set of machinist precision measurement tools. EV. 4215. (c)

TOP Wtd.—1 canvas top, complete, for 1929 Model A Ford cabriolet. Phone HIland 1992. (c2)

WANT paint-spraynig equipment, complete, or would consider separate units. Box J-298, Post-Dispatch.

## BOATS & LAUNCHES FOR SALE

ON DISPLAY

Cris-Craft runabouts, Elto outboard motors, complete line Flower's Falcon hydroplanes and runabouts. Largest selection in St. Louis. In fitting out your boat, see us. Most complete stock of propellers and marine supplies. SCHNEIDER NASH SALES & SERVICE, 4919-29 S. KINGSHIGHWAY. (c99)

BOAT SPECIAL

We are making a 14-ft. boat of clear cypress, stained and varnished, suitable for outboard or rowing for $27.50 complete. See this boat before you buy elsewhere. 4811 Delmar. FOr. 6935.

JOHNSON SEAHORSE MOTORS Factory distributer. Authorized service. Boats of all kinds. SCHMITT & GONK, INC., 3901 Washington bl.

BOATS AND MOTORS—All 1931 models being sold at a large discount; only a few of each left; many good rebuilt motors and boats; Johnson Sea-Horse dealer; parts, repairs. Open Sunday a. m. and evenings till 9 p. m. C. Garrett Co., RIverside 6200. 3329 S. Kingshighway bl. (c99)

BOATS—All kinds commercial or pleasure; expert repair work. Send for catalogue. G. Barbour Boat Works, Valley Park, Mo. (c99)

BOATS — Motors, new, used. Garrett Co., 3329 S. Kingshighway, evenings. (c8)

BOAT—22 ft., with Star motor. Call 1713 S. 9th.

BOATS—$35; Johnson or Elto, $50; Caille $79. Grossmann, 1630 Pine. (c99)

BOAT—And outboard motor. 8010 Gravois.

BOYD MARTIN SENIOR—Step board, Elto motor, cheap. Inman-Valley Park (Valley Park 150). (c99)

CANOE—18-foot, good condition; real bargain; cash. 6070 Thekla.

CRUISER — New speedy outboard cabin. EV. 0145. 6424 Glenmore. (c99)

DODGE new inboard motor boats, from $695 up, on display in our showroom; open on Sundays. St. Louis Boat Distributing Co., Inc., 2828 Pine. (c99)

HOUSE BOAT—New; cost $500; sacrifice for $200. Newman, Mound City Boat Yard, Franklin av and Levee.

LARGE selection of used outboard motors and boats. Get our low prices. 1930-1931 15½-foot, Cris-Craft inboard, like new. SCHNEIDER NASH SALES & SERVICE, 4919-29 S. KINGSHIGHWAY. (c99)

MARINE engines, gears, propellers, boat supplies. Webbs, 816 N. Broadway.(c99)

MOTOR—75 h. p. Aviation, $15. Foot of Gratiot.

MOTORCYCLE—Save $150; 1931 Indian Scout; like new. 4434 Delmar.

OUTBOARD MOTOR—Elto Quad, 35 h. p., like new; rare bargain. 1601 Market

RUNABOUT—Fast 16 ft. inboard, cheap. COl. 5226W. 5046 N. Kingshighway.

## CLOTHING WANTED

APPAREL Wtd.—We pay from $6 to $20 for men's suits, shoes, lady's dresses. CAbany 5206. Auto calls. (8)

PAY best prices men's used suits, overcoats, dresses; pay $5 to $15. Gelber. GA. 7021. PA. 4853. 1105 Franklin Auto calls. (8)

## CLOTHING FOR SALE

QUALITY CLOTHES for women and men from wealthy society people; wonderful bargains. Sales Thursday, Friday, Saturdays, Mondays, 9 a. m. to 9 p. m. Society Wardrobe Exchange, 3109 S. Grand (c80)

DRESSES—Also coat like new, very cheap. CAbany 1464. (c)

SUITS—$4 to $12; Hart-Schaffner, Kuppenheimers, returns. 1105 and 1400 Franklin. (c8)

## AUTOMOBILES

### Wanted

AUTOS Wtd.—Absolutely highest prices paid. We need cars badly. Mortgages paid off; bring your title and get the cash. DAVENPORT & HINSON AUTO SALES CO. 2510 S. Jefferson. Vic. 0856.(c99)

AUTOS Wtd.—Used; any condition. Call Sunday morning and all week. FRanklin 8342. 4023 Easton. Tannenbaum.

AUTOS Wtd. — Starting in business; pay highest cash price. 4210 S. Kingshighway. (c8)

AUTOS—All latest models bought; cash; mortgages paid. 2819 Gravois. LA. 5910. (c8)

AUTOS bought, loans, any age, any time. Klink, 2246 S. Grand. LAc. 5656. (c8)

AUTO Wtd.—'29 or '30 tudor Ford, state lowest price. Box K-87, Post-Dispatch.

AUTOS Wtd. — 1000 automobiles, for wrecking. Call GArfield 9616.

AUTO Wtd.—Trade cottage in Kirkwood for small auto. Box A-252, P.-D.

AUTOS—We pay most; cash loans. 4557 Easton. DElmar 3240.

CHEVROLET Wtd.—Roadster; prefer sport model; must be bargain. Park. 7601.

CHEVROLET—Will pay up to $100 cash for a clean car. Box B-257, Post-Dis.

COUPE Wtd.—Cheap. Call Sunday. 8532 Idaho, County. (c)

DEALERS and salesmen; back to used cars exclusively; let us bid. Williams 4867 Easton. FOrest 9384. (c8)

FORD COUPE Wtd.—Model A; good condition; around $125 cash. Call FLanders 4590 between 9 and 11 a. m. today. (c)

FORDS, CHEVROLETS Wtd.—Cars and trucks; cash paid 3114 Cass.

FORD Wtd.—To buy; model A tudor sedan; cash. Call 5952 Era, MU. 1442. (c)

FORD Wtd.—1926 or 1927; real good condition; reasonable. Call HIland 8465.(c)

FORD OR CHEVROLET Wtd.—Tudor; pay cash; private. 3723 N. Newstead.

GIVE Chrysler 75 4-passenger coupe and first mortgage for fine late model car. CAbany 5399.

SEDAN Wtd.—Or coach, cheap for cash. 3603 S. Jefferson.

TRUCK Wtd.—Can use several stake or trailers; long distance; $500 cash bond required; duals only. Box B-26, P.-D.

SOUTHWEST AUTO—Buys cars for wrecking; best prices paid. PRospect 2004. (c99)

BROCK, the used car king, pays cash; mortgages paid. 4418 Olive. JE. 8200.

## AUTOMOBILES

### Wanted

HIGHEST PRICES for used cars, any condition. 4010 Gravois. LAc. 6360. (c30)

SOUTHWEST AUTO—Buys cars for wrecking; best prices paid. PRos. 2004.(c99)

$25,000 CASH for autos, late models, mortgages paid. MONARCH, 3137 Locust. (c8)

### Auto Repairing, Storage, Etc.

MOTORS overhauled, $12. Jefferson Motor Service, 2718 S. Jefferson av. (c99)

### For Hire

TRUCKS—Panel or stake bodies, for rent without drivers. 4824 Delmar. FO. 4235 (c8)

### Automobiles For Exchange

COUPE Wtd.—Exchange '29 AA Ford 1½-ton truck. 1506 Cecelia av. WEb. 3851W.

REO 6—Speedwagon; 1¼-ton, panel; sell cheap or trade for car or garage equipment. 4135 Minnesota.

### Broughams For Sale

AUBURN — Custom - built brougham, straight 8, late 1931; will take small car and cash or can arrange terms. Vic. 1389. Ask for Irma. No dealers. (c)

AUBURN—'31 brougham, 6 wire wheels; must sell. TRI-CITY 9484. (c)

LOW PRICES TALK

1929 D. A. Dodge brougham, new paint, is in excellent mechanical condition; you will be proud to own this one; the price is low; come early. SOUTHWEST WILLYS CO., 3005 Olive. Telephone JEfferson 3802.

FORD—Cabriolet, 1930; blue; red wheels; only 12,000 miles; new Miller tires; $265; open evenings. MacCarthy Motor, 6320 Delmar.

FRANKLIN—1924 coach-brougham; take it home, $25 cash. GRAUPNER, 3132 Park

### Cabriolets For Sale

| | |
|---|---|
| CHEVROLET, '28 | $ 75 |
| Dodge, '28 | 65 |
| Ford, '29 | 100 |
| Hudson, '29; custom | 345 |
| Oldsmobile, '29 | 225 |

Terms, trade. WILLIAMS, 4867 Easton (c62)

ALLEN-JAMES 2300 OLIVE USED CAR BARGAINS 1929 Chevrolet Cabriolet; new duco finish $185. Terms, trade.

CHEVROLET—Convertible coupe, 1931; looks like new; A1 condition; will sell for balance due; terms, trade. General Auto Sales, 3210 Locust.

CHEVROLET 6—Cabriolet; '29; rumble; looks, runs like new; $195; many others; terms. 1915 N. 9th.

CHEVROLET—1929 cabriolet; new tires; $175; trade, terms. 2860 McNair.

CHRYSLER—Convertible coupe; 1931; like new; sacrifice $595. LAclede 3500.

1931 CORD CONVERTIBLE CAB ✓

Would you like to be the proud owner of a beautiful, practically new Cord Cab that had the best of care? Low mileage, has fender wells, 6 wire wheels. It's like new in every respect, and you can own it for less than a half of its orginal cost. Think it over. Come and see for yourself. OLIVE MOTOR CO., 3108 LOCUST

FORD—Cabriolet, 1930; excellent condition, $265. Hurry. Chambers' Ford Lot, 3863 S. Grand.

FORD—Cabriolet, latest 1930; like new, $235; terms. 3631 Easton. (c)

NASH—Cabriolet, 1928. Perfect condition, $150; must sell, trade. 5844 Enright.

VIKING—Sport cabriolet, nothing finer running; a dream, $295. 2246 S. Grand

### Coaches For Sale

MORTGAGE SALE

| | | |
|---|---|---|
| 1930 | Hudson sport sedan | $265.00 |
| 1930 | Whippett 6 sedan | 165.00 |
| 1930 | Essex town sedan | 195.00 |
| 1930 | Essex Challenger coach | 165.00 |
| 1929 | Buick Master sedan | 295.00 |
| 1928 | Studebaker sedan; like new | 195.00 |
| 1928 | Studebaker big 6 sedan | 95.00 |
| 1927 | Hudson brougham | 95.00 |
| 1928 | Auburn sport sedan | 165.00 |
| 1927 | Oakland landau | 95.00 |
| 1929 | Hudson sport coupe; perfect | 195.00 |
| 1928 | Chrysler coupe | 65.00 |
| 1928 | Chevrolet sport coupe | 95.00 |
| 1928 | Whippett coach | 85.00 |
| 1927 | Dodge coupe | 45.00 |
| 1927 | Essex sport coupe | 37.50 |
| 1926 | Dodge sedan | 35.00 |
| 1928 | Ford roadster | 95.00 |
| 1927 | Chevrolet sedan | 65.00 |
| 1927 | Packard big 8 sport touring | 95.00 |
| 1929 | Auburn sport roadster | 195.00 |
| 1929 | Essex sport coupe | 95.00 |
| 1928 | Chrysler sport coupe | 145.00 |
| 1927 | Chevrolet coach | 65.00 |

Easy terms 3536 Easton. Open evenings.

AMMONS USED CARS

| | | |
|---|---|---|
| 1925 | Buick standard six sedan | $ 25 |
| 1926 | Ford 4-door sedan | 30 |
| 1927 | Chevrolet coupe | 60 |
| 1928 | Studebaker roadster | 65 |
| 1927 | Nash special 6 coupe | 75 |
| 1926 | Buick 4-passenger coupe | 75 |
| 1929 | Chevrolet coach | 165 |
| 1929 | Nash coach, perfect condition | 275 |
| 1929 | Auburn sedan | 275 |
| 1930 | Oldsmobile sedan | 450 |

Terms or trade. Open evenings. 3006 N. Union bl.

WAIT! WAIT!

Don't buy until you examine the cars and check the prices that we are offering on our used cars. Coaches, coupes and sedans; late models; priced from $35 to $350. BRAHM-MITCHELLETTE MOTOR CO., 3537 South Kingshighway. Open Evenings and Sundays.

85 USED CARS

To be sold for balance due on mortgage; all makes, models and body styles; terms, trade. Finance Co., 4811 Delmar.

PRICE TALKS

'28 Buick standard coach. Very good one, only $295. WEST SIDE BUICK AUTO CO. Kingshighway and McPherson. DEl. 0305.

BUICK COACH, 1930, $495

$125 down; 15 months on balance; new tires. MONARCH, 3137 Locust.

BUICK—Coach, 1930; almost new; $75 down; trade; always open. Imperial, 3650 S. Kingshighway.

BUICK OLDS—'29 coaches; $275, $215, $95, $75 down. 4867 Easton.

BUICK—1926, perfect running, good paint, $39.50; private. 4405 Labadie.

BUICK—Coach, $75; good condition. 4125 N. Broadway, rear.

BUICK—1927 coach, good tires; runs perfect; $45 cash. 2819 Gravois.

BUICK—29-20 coach; good condition; cheap. 6947 Bradley. (c)

Chev. Coach Demonstrators

Have 12 to sell, all priced right.

Big Four Chevrolet
2400 S. JEFFERSON

1930 Chevrolet Coach

SUNDAY $245.00 SPECIAL

South Side Chevrolet
3645 SOUTH GRAND

1931 CHEVROLET COACH

TODAY'S $335.00 SPECIAL

We also have some very good 1929-30 models. Special terms.

HARDY CHEVROLET
3616 Gravois at Bates. Riverside 3530.

Reller Chevrolet Co.

CHEVROLET—1930 Coach; good motor; tires O K; $225. 7239 Manchester.

1928 Chevrolet Coach

SUNDAY $110.00 SPECIAL

South Side Chevrolet
3645 SOUTH GRAND

CHEVROLET—Coaches, 1929-30-31; good selection; thoroughly reconditioned; motors, tires, upholstery and finish O. K.; prices reduced.

Warner-Walsh Chevrolet
5148 NATURAL BRIDGE.

CHEVROLET COACH, 1932

Run very little; terms. MONARCH, 3137 Locust.

Reller Chevrolet Co

CHEVROLET—1931 Coach; first-class condition; good tires; $350. 7239 Manchester.

CHEVROLET—1930 coach; very clean, for only $235; also one late 1930 Chevrolet sedan; maroon color; like new. MILSTRAND MOTOR CO., USED CAR LOT Cor. Vandeventer and Washington.

CHEVROLET—Coaches, 1928-29-30-31; all in perfect condition; real bargains; easy terms. HARRIS-GILLIAM CHEV., 4247 [illegible]

CHEVROLET—Coach, 1931, looks and runs like new, $395. 3051A Miami.

## AUTOMOBILES

### Coaches For Sale

CHEVROLET—Chrysler, Ford, Whippet, Essex; many others, $15 to $60; good condition. Chambers' Ford Lot, 3863 S. Grand.

CHEVROLET—1927 coach; clean cut; new tires; not junky, $25 down; also one of the cleanest cut late 1931 coaches offered today; see it. GRAUPNER, 3132 Park.

CHEVROLET—Coach, 1932, demonstrator, driven 4000 miles, $150 down. J. H. Brown & Son Chevrolet Co., Halls Ferry and Chambers rd. YOrktown 0800. (c62)

ALLEN-JAMES 2300 OLIVE USED CAR BARGAINS 1931 Chevrolet de luxe Coach $395. Terms, trade.

CHEVROLET—1928; good condition; cheap; leaving country. See during week, not Sunday. 4162 Utah.

CHEVROLET—Coach, 1932; like new; used very little; lady will sacrifice. 456 Natural Bridge. (c62)

CHEVROLET—Coach, 1931; 6 wire wheels; $85 down; trade; always open. Imperial, 3650 S. Kingshighway.

CHEVROLET—Coupes, '28, '29, '30 models; fine selection; special terms. HARDY CHEVROLET, 3616 GRAVOIS.

CHEVROLET—1931 de luxe coach; like new; 3600 miles; 6 wheels; must sell. 4132 Louisiana.

CHEVROLET—1932 coach; driven 500 miles; free wheeling; will sell $495. MOTORIST SHOW, 1832 Locust.

CHEVROLET—'31 coach; $365; like new. Motorist, 1834 Locust.

CHEVROLET—1931 coaches, 5; perfect; $285 up; trade, terms. 2819 Gravois.

CHEVROLET—Coach, late 1929; like new; $165. 4711 Natural Bridge. (c)

CHEVROLET—Coach, 1927, perfect; sacrifice. 4238 Hartford.

CHEVROLET—Coach, 1927; $50. WA. 989R. (c)

CHEVROLET—'26 coach; runs good, $30; Chrysler, $50. 4867 Easton. (c62)

CHEVROLET—1929 coach, perfect; $165; 1930, $225; many others. 3843 Easton.

CHEVROLET—Coach, latest 1930; driven few times; $225. 3856 Easton. (c)

CHEVROLET—Coach, '27; runs and looks like new, $55. 2210 Lynch.

CHEVROLET—'27 coach; runs, looks good; $65; also '26 sedan, 2651 Gravois.

CHEVROLET—Coaches, clean, 1928 4 sedan, coach 1927. 2209 Lynch.

CHEVROLET—Coach, 1928 model, $95. Hurry. Chambers' Lot, 3863 S. Grand.

CHEVROLET—Coach, 1927; runs perfect; real buy; $60. 1949 Arsenal. (c)

CHEVROLET—1926 coach, $22.50; Star 6 cabriolet, 1927, $35. 2415 Cass.

CHEVROLET—'29, '30, '31 coaches; four doors, coupes; sacrifice; terms. 2415 Cass

CHEVROLET—1931; first-class condition; like new; trade, terms. 454 Easton.

CHEVROLET—Latest 1931 de luxe coach, like new; terms. 3631 Easton. (c)

CHEVROLET — '26 coach, $25; Dodge, Chrysler sedans, $65. 4867 Easton.

CHEVROLET—Coach, 1930; almost new; cheap, trade, terms. 2860 McNair.

CHRYSLER 70—Coach, 1930; almost new; cheap; trade terms. 2819 Gravois.

CHRYSLER—Coach, 1927-70; 4 new tires, $65. 2246 S. Grand.

DE SOTO—1930; $335; clean as a pin; quiet as a mouse; good tires. Phone us. SCHNURE CHEV., 3949 Lindell. FR. 2311.

DODGE—Coach, '30, D. A.; very good; $265. Finance Co., 4160 Olive.

DODGE—Coach, late '30; perfect in every way; only $265; see this first. 1915 N. 9th st.

DURANT COACH—1929, and a mighty good one; will lose money on it at $145, but we'll gain a friend. Phone SCHNURE CHEV., 3949 Lindell. FR. 2311.

DURANT—Coach, late 1928; new tires; $95; trade, terms. 2860 McNair.

1932 ESSEX COACH

Owned by one of the employes; run less than 3000 miles; save big money on this car. HUDSON-FRAMPTON, 4517 DELMAR.

ESSEX—Coupe, 1931; can be had for balance due on mortgage; $325; terms, trade. Finance Co., 4811 Delmar.

ESSEX—1931 coach, can be had for balance due on mortgage; terms; trade. Finance Co., 4811 Delmar.

ESSEX—Coach; late 1929; perfect, $75; 1927, $45; Buick, $35. 2811 Easton.

ESSEX—Coach, late 1928, runs, looks like new, $65. 2210 Lynch.

ESSEX—Late '29 coach, A1; run it home, $45, $15 down. GRAUPNER, 3132 Park

ESSEX—Coach, Challenger, late '29; perfect; $145; terms. 1915 N. 9th.

JOHNSON-FORD

OLDEST FORD DEALER IN ST. LOUIS

| | | |
|---|---|---|
| 1930 | Ford Tudor | $75 down |
| 1930 | Ford Coupe | 75 down |
| 1930 | Ford Roadster | 60 down |
| 1928 | Oldsmobile Coach | 69 down |
| 1928 | Chevrolet Coupe | 40 down |
| 1928 | Ford Tudor | 40 down |
| 1927 | Chevrolet Coupe | 25 down |
| 1927 | Whippet Coupe | 20 down |

3655 OLIVE

Open Evenings and Sunday. (c80)

ALLEN-JAMES 2300 OLIVE USED CAR BARGAINS 1930 Ford Coach, $255. Terms, trade.

FORD—Tudor, 1931, $295; terms or trade. 3019 Locust.

FORD—Coach; '30; fine condition; $195. Finance Co., 4160 Olive.

FORD—Tudors, 1929-30-31; good condition; trade, terms. 4454 Easton.

FORD—Coach, 1929, runs, looks like new. $135. 2210 Lynch.

FORD—Coach, '30, like new; $50 down; trade. Imperial, 3650 S. Kingshighway.

FORD—De luxe coach, 1931; appearance of new car; cheap. 3856 Easton.

FORD—'29 coupe, $125; Whippet, '28, $65; Ford, '27, cheap. 2651 Gravois.

HUDSON—1931 sport coach, 6 wire wheels; bargain; $385; terms. 2819 Gravois.

HUDSON—1927 coach; good tires; runs perfect; $25 cash. 2819 Gravois.

JEFF. 2929 LOCUST HUPMOBILE CENTURY SIX Coach; original paint; 85% tires; perfect mechanically; $395. ARCHER-MANN MOTOR CO.

HUPMOBILE—1928 coach, light 6, like new; $85; terms. 2819 Gravois.

MOON—'27, light 6; good running order; new battery; $35. 5077 Ridge.

OAKLAND—Coach, all-American, 6 wire wheels, factory finish, mechanically sound, $75 down. ST. LOUIS MOTOR, 3118 LOCUST.

OAKLAND 8—Coach, late '30; has new-car appearance; perfect every way; $335, 1915 N 9th st.

OAKLAND—Coach, 1926, $20. Phone, MUlberry 1855. (c)

OAKLAND—Coach, latest 1929; like new, $165; terms. 3631 Easton. (c)

OLDSMOBILE—Coach, '30; like new; see this one; priced right. M. M. S., 3818 S. Kingshighway. (c)

OLDSMOBILE—1927 coach, new tires, runs perfect; $30 down. 2819 Gravois.

OLDSMOBILE—Coach, good condition, good painting, $50. 3524 Minnesota.

OLDS—Coach, private party; tires and motor perfect; $190. 5567 Hebert. (c)

PIERCE, 1931, $1285.

Real bargain; cost $3200; driven 20,000; perfect; terms. 4557 Easton.

PLYMOUTH 1932 MODEL

Coach, free wheeling, floating power; used very little; $100 down. ST. LOUIS MOTOR, 3118 Locust.

PLYMOUTH—1932 coach; first series; with floating power, and cannot be told from a new car; cost $667; today it has been reduced to only $465. MILSTRAND MOTOR CO., USED CAR LOT Cor. Vandeventer and Washington.

PONTIAC COACH—1927; a good car.

Big Four Chevrolet
2400 S. JEFFERSON

PONTIAC—1930, first series coach; like brand-new; $265; 1930 Essex, $265; 1928 Chrysler 62, $150; 1929 Durant 60, $150; guaranteed; terms; trade. 3616 W. Florissant. COlfax 9037.

PONTIAC—Late '29 big 6 coach; finance comeback; new tires; buy for balance of $199, $49 down. GRAUPNER, 3132 Park.

PONTIAC—'29 coach; excellent bargain. CENTRAL STATE MOTORS, 3145 Locust. JEfferson 7237.

PONTIAC—Coach, 1931; A1 condition; 6500 miles; sacrifice, $120 down, or will trade. GR. 3658R.

PONTIAC—Late '28 coach; a real bargain; $115, $35 down. GRAUPNER, 3132 Park.

PONTIAC—'31 coach, like new; priced right. M. M. S., 3818 S. Kingshighway.

PONTIAC—Coach, 1930; 1929 sedan; like new; $195; terms. 2704 McNair.

PONTIAC—Coach, late 1928; runs perfect; $95. 4711 Natural Bridge. (c)

PONTIAC—Coach, late 1927; $80; terms; trade. 3212 N. 21st. (c)

PONTIAC — Coach, late 1929; perfect every way; $225. 3856 Easton. (c)

PONTIAC — Coach, 1929 $115; coupe, 1929, $85 down. 2209 Lynch.

PONTIAC—Coach; in good condition; no dealers. 3729 Kossuth. (c)

WHIPPET—Coach, late model, low mileage, perfect condition; guaranteed; priced to sell today; $245; easy terms. 3637 Morganford.

WHIPPET—Finance comeback; late 1930 6 cylinder coach; A1; buy for balance due; $199, $49 down. GRAUPNER, 3132 Park.

WHIPPET—Coach, 1929, good condition, $125. Chambers Lot, 3863 S. Grand.

## AUTOMOBILES

The Safest Place to Buy a Used Car

### PACKARD

| | |
|---|---|
| Buick 1928 Coupe, 5-pass. | $215 |
| Buick 1927 Coupe, 2-pass. | 125 |
| Buick 1928 Sedan, 5-pass. | 225 |
| Buick 1929 Sedan, 5-pass. | 375 |
| Chrysler 1929 Sedan 75 | 425 |
| Essex 1929 Sedan | 175 |
| Essex 1928 Coach | 95 |
| Graham 1929 Coupe, 4-pass. | 425 |
| Nash 1926 Sedan, 5-pass. | 145 |
| Packard 1927 Sedan, 5-pass. | 345 |

Packard Distributors—Open Sundays
BERRY MOTOR CAR COMPANY
3016 Locust CEntral 3131

### CADILLAC

| | |
|---|---|
| Cadillac 5-pass. Sedan | $300 |
| Cadillac 5-pass. Brougham | 275 |
| Cadillac 2-pass. Coupe | 275 |
| Cadillac 4-pass. Coupe | 175 |
| Cadillac 5-pass. Coach | 150 |
| Studebaker 5-pass. Sedan | 300 |
| Studebaker 5-pass. Sedan | 100 |
| Packard 5-pass. Sedan | 150 |
| Marmon 7-pass. Sedan | 150 |
| Nash 5-pass. Coach | 200 |
| Hudson 5-pass. Coach | 75 |

OLIVER CADILLAC CO.
JEff. 3084. 4111 Forest Park Blvd.

## Coaches For Sale

WHIPPET—Coach, 1928, $45. 2209 Lynch.

WHIPPET—'28 coach, $35; just like new. Call 2246 S. Grand.

## Coupes For Sale

**5-PASS. BUICK COUPE**
1929, finished in deep blue duco; has had excellent care; will guarantee.
WILLCOCKSON BUICK COMPANY
JEff. 6230. Vandeventer & West Pine

### '31 Buick Rumble Coupe, $150

Down; beautiful car; low mileage; repossessed; sold for balance due. GUARANTY MOTOR CORP., 2936 Locust.

### COUPES

Chevrolet, '28, '29, '30, $95, $165, $235; Fords, '29, '30, '31, $95, $145, $225; '31 Plymouth, rumble, $295. 3843 Easton.

BUICK—Late 1931 96 5-passenger coupe; side mounts; cost $2060; must sell? what will you give? We'll take a lot less than half its cost. GRAUPNER, 3132 Park.

BUICK—1927; 4-passenger coupe; buy for balance due on mortgage, $45. Finance Co., 4811 Delmar.

BUICK—Sport, '30, 6 wire wheels, $75 down; trade. Imperial, 3650 S. Kingshighway.

BUICK — 1929 standard coupe; bargain; like new; trade; terms. 2819 Gravois.

BUICK—1927 standard 4-seat coupe; A1; $135, $35 down. GRAUPNER, 3132 Park.

BUICK—'27, '29 Olds, '29 coaches, $40; $100 down. 4867 Easton. (c62)

BUICK—Coupe 1930; beautiful sport; cheap; terms; trade. 4638 Easton.

BUICK—Coupe, '29; like new; $50 down; trade. Imperial, 3650 S. Kingshighway.

BUICK—4-passenger coupe, latest 1929; like new, $265; terms. 3631 Easton. (c)

CADILLAC—341 coupe, $175. 4163 Manchester.

CHEVROLET—Coupe, 1931; excellent condition throughout; $120 down. J. H. Brown Chevrolet Co., Halls Ferry and Chambers rd. YOrktown 0800. (c62)

CHEVROLET—1930 de luxe sport coupe; Victoria; can be had in balance due on mortgage; terms; trade. Finance Co., 4811 Delmar.

**CHEVROLET—1931 sport coupe; rumble seat; looks and runs like new; a real bargain; terms. HARRIS-GILLIAM CHEV., 7800 Forsythe.**

CHEVROLET—1932, sport coupe, side mounts, run 900 miles, 90-day guarantee, bargain; trade; terms. 2819 Gravois

CHEVROLET—Sport coupe, 1931; used very little; $335. 4711 Natural Bridge.
FORD—Spo coupestr N.ushrdlu oinunnn

CHEVROLET—Coupe, 1930; practically new; rumble seat; must sacrifice today; $195, $75 down. 4210 S. Kingshighway.

CHVROLET—1932, 5 window, guaranteed. $100 off. $93 down; terms. Mr. Irwin, Harris-Gilliam, 7800 Forsythe.

CHEVROLET—Coupe; 1931; driven only 5000 miles; just like new; reduced to $365. Tevis Motor 3001 Locust. (c80)

CHEVROLET—Just overhauled, real bargain. $35. Benjamin, Grand and Carter. (c7)

CHEVROLET—1927 sport coupe, $30, balance due on mortgage. Finance Co., 4811 Delmar.

CHEVROLET—Coupe, 1929; $90; offer; out of work. 3341 Minnesota.

CHEVROLET—Coupe, 1928; clean; $75. 1926, new $50. 2209 Lynch.

CHEVROLET—Coupe, late '28; runs perfect; real bargain, $95. 1915 N. 9th.

CHEVROLET—Coupe, 1930; almost new; $215; trade; terms. 2860 McNair.

CHEVROLET—'29 coupe; a peach; see, drive; terms, trade. 4867 Easton. (c62)

CHEVROLET—1931 coupes, 5; almost new; $265 up; trade, terms. 2819 Gravois

CHEVROLET—1928 coupe; new tires, finest in the city. GRAUPNER, 3132 Park.

CHEVROLET—Coupe; 1928; $110; call before 5:30 Sunday. 3509 Missouri.

CHEVROLET—Sport coupe, 1931; almost new; cheap; trade; terms. 2704 McNair.

CHEVROLET—'31 coupe; same as new. $295; $75 down. 2246 S. Grand.

CHEVROLET—Coupe; late 1929; good condition; $130. 4314 N. 14th.

CHEVROLET—'27 coupe, runs good, rumble seat, $25 cash. 2246 S. Grand. (c)

CHEVROLET—Coupe; latest 1929; $185; also Ford, $125. 3856 Easton. (c)

CHRYSLER—Sport coupe, 1930, model 66; perfect condition; both in appearance and performance; will sell for balance due, $365. General Auto Sales, 3210 Locust.

CHRYSLER—Coupe; exceptional value; only $60. BRODHEAD, FORD, 3333 WASHINGTON.

CHRYSLER 66—Sport coupe, late '30; has been used slightly; $365; real class. 1915 N. 9th.

CHRYSLER—70 coupe, '30; rumble; $75 down; trade. Imperial, 3650 S. Kingshighway.

CHRYSLER—Finer 70 rumble only $65; Benjamin Grand and Carter. (c7)

CHRYSLER—Coupe, 75 model; like new; cheap; terms; trade. 4638 Easton.

CHRYSLER—4 coupe, 1928; good tires; perfect, $45 cash. 2819 Gravois.

CHRYSLER 62—Coupe, late '28; rumble; perfect; $145. 1915 N. 9th. (c)

### 1931 Dodge 8 Coupe, $385

Must sacrifice today; beautiful and perfect; rumble seat, wire wheels, only $85 down. 4210 S. Kingshighway.

DODGE—1929 D A 6 coupe, with new tires, and ready to go; $225. MILSTRAND MOTOR CO., USED CAR LOT Cor. Vandeventer and Washington.

DODGE—Coupe, 1931; driven 8000 miles; rumble seat; forced to sell; $695. 4252 Washington. (c)

DODGE—Coupe, 6-cylinder; runs perfect; $95. 4711 Natural Bridge. (c)

DODGE—1930 sport coupe; very good condition; sacrifice. 5831 Easton.

DODGE—Coupe, '30, like new; $50 down; trade. Imperial, 3650 S. Kingshighway.

DODGE—Coupe; 1927; $35. WA. 989R. (c)

DODGE 8—Rumble coupe; '31; ran 69 miles; save $410. 4867 Easton.

ALLEN-JAMES 2300 OLIVE
**USED CAR BARGAINS**
1928 Durant Coupe; excellent running condition, $98. Terms, trade.

DURANT—1929 coupe; fine condition; $150 or trade for sedan; 4-wheel house trailer, $85; must sell. 228 Victor st.

ESSEX—Coupes, 1930-29, perfect, new appearance; priced right; terms, radio. Koenig, 137 Lemay Ferry.

ESSEX—Sport coupe, late 1928; like new, $85. 2860 McNair.

### JOHNSON-FORD

**OLDEST FORD DEALER IN ST. LOUIS**

| | |
|---|---|
| 1930 Ford Tudor | $75 down |
| 1930 Ford Coupe | 75 down |
| 1930 Ford Roadster | 60 down |
| 1928 Oldsmobile Coach | 69 down |
| 1928 Chevrolet Coupe | 40 down |
| 1928 Ford Tudor | 40 down |
| 1927 Chevrolet Coupe | 25 down |
| 1927 Whippet Coupe | 20 down |

3655 OLIVE
Open Evenings and Sunday. (c80)

### BRODHEAD SPECIAL SALE FORD COUPES

1931 standard new white-wall tires; $285; 1928, 1930 models, $100 to $245; exceptional values.

3333 WASHINGTON

### FORD COUPE, 1930

Also '29 coupe, $50 and $75 down. MONARCH, 3137 Locust.

FORD—Victoria coupe; also standard coupes, 1931, driven by Ford officials only; look and runs like new; trade or terms. Chambers' Ford Lot, 3863 S. Grand.

FORD—Sport coupes, 1930s, $219; Auburn, $245; terms. 4557 Easton.

## AUTOMOBILES

### LINCOLN

| | |
|---|---|
| 1930 Lincoln Sport Touring | $1500 |
| 1929 Lincoln 5-pass. Sedan | 1400 |
| 1929 Lincoln 7-pass. Limousine | 1350 |
| 1928 Lincoln 7-pass. Limousine | 900 |
| 1928 Lincoln 4-pass. Coupe | 850 |
| 1928 Lincoln 4-pass. Sedan | 800 |
| 1927 Lincoln 4-pass. Sport Sedan | 750 |
| 1925 Lincoln 5-pass. Sedan | 200 |

**OTHER MAKES**

| | |
|---|---|
| 1930 La Salle 7-pass. Sedan | $1500 |
| 1931 Hupmobile 7-pass. Sedan | 1400 |
| 1929 Packard Club Sedan | 750 |
| 1929 Franklin Sedan | 850 |
| 1929 Dodge 2-pass. Coupe | 300 |
| 1928 Marmon Sport Touring | 500 |
| 1928 Hupmobile 2-pass. Coupe | 200 |
| 1928 Buick 2-pass. Coupe | 175 |

Trade your old car. Easy terms on balance.

LINCOLN MOTOR CARS
3401 WASHINGTON. JEfferson 7100.

## Coupes For Sale

FORD—1930 coupe; really a beautiful car; very low mileage; motor, paint and tires like new; only $83 down. Phone SCHNURE CHEV., 3949 Lindell. FR. 2311.

FORDS—1929; coupes and sedans, reconditioned; new paint; $165 and $175; terms. WEST SIDE BUICK, 3029 LOCUST ST.

FORD—Coupe; 1927; overhauled; everything all new; clean; $55. 5752 Janet. 6900 on Florissant.

FORD—Coupe; runs like new; perfect condition; extra tire; side lights, everything; $39. Motorist, 1834 Locust.

FORD—Exceptionally clean 1931 standard coupe; new tires; see this; big special; $295, $95 down. GRAUPNER, 3132 Park

FORD—1931 coupe; new rubber; looks and runs like new; $90 down. 2323 S. Kingshighway. (c)

FORD—1929 coupe; looks mighty good and your test is asked for $55 down. SCHNURE CHEV., 3949 Lindell. FR. 2311.

FORD—Coupe, 1930; original new appearance; 4 new Goodyear tires; perfect; terms; trade. Koenig, 137 Lemay Ferry.

FORD—1930 sport coupe, can be had for balance due on mortgage, $210; terms; trade. Finance Co., 4811 Delmar.

FORD—1931 de luxe; perfect condition; terms; trades. Ayres Auto. 720 Cass. (c37)

FORD—Coupe; late 1929; almost new; only $125. 4965 Lotus.

FORD—Coupe; 1927; runs perfect; leather upholstering; $30. 1918 Cora.

FORD—Coupe; 1929; A1 condition; reasonable. 5239 Emerson av.

FORD—1929 sport coupe; bargain. 3417A Winnebago. (c99)

FORD—Coupe; latest 1930; driven few times; only $235. 3856 Easton. (c)

FORD—1931 Victoria coupe, run 3000 miles, cheap; trade; terms. 2819 Gravois.

FORD—Coupes '28-29; very cheap; terms. 4638 Easton.

FORD—Coupe, 1930; almost new; $215; terms. 2704 McNair.

FORD—Coupe, latest 1929 standard; like new; $140; terms. 2704 McNair.

FORD—Coupe, 1929; perfect; rumble; $135, $25 down. 4210 S. Kingshighway.

FORD—Coupe, 1929, clean; good condition; cheap 5139 Ridge av.

FORD—Sport coupe, perfect condition, bargain, $50 down; trade. 2910 Shenandoah.

FORD—Sport coupe, late 1929; side mounts; $95. 4711 Natural Bridge.

FORD—Only $85, $25 downs buys clean cut 1928 "A" coupe. GRAUPNER, 3132 Park

FORD—Coupe; 1929; perfect condition; bargain; $135; terms. 3114 Cass.

FORD—1931 standard, rumble seat, 8000 miles; like new. 4454 Easton.

FORD—Standard '30; fender wells, fan, $160. Hamm, DEl. 4751W. (c)

FORD—Coupe, 4755 Washington, Forest 3556.

FORD—Coupe; good condition; $30. 2919 Virginia. (c)

FORD—Coupe; late '30; refinished; guaranteed. Finance Co., 4160 Olive.

FORD—Latest 1929 sport coupe; new rubber; $145; terms. 2415 Cass.

FORD—Coupe, 1932; 4 months old. 5156A Eichelberger.

FORD—1929 coupe, like new $135; trade, terms. 2819 Gravois.

FORD—1931 coupes, 8, perfect, $245 up; trade; terms. 2819 Gravois.

FORD—1927 coupe, like new, runs perfect, $35 cash. 2910 Shenandoah.

GRAHAM—1931; rumble seat; 6-cylinder coupe; new tires, finish and motor like new; $465. MILSTRAND MOTOR CO., USED CAR LOT Cor. Vandeventer and Washington.

HUPMOBILE—Late 4-passenger coupe, perfect condition; money needed quick; will sacrifice. 5714 Holly Hills.

HUP—1926 8-cylinder business coupe at $69, $19 down. GRAUPNER, 3132 Park.

### 1928 La Salle Conv. Coupe

Three-passenger, rumble; bargain; terms. PIERCE-ARROW DISTRIBUTERS. DElmar 0188. 4812 Washington bl.

LA SALLE—1931 coupe; driven 3000 miles; $1250. CAb. 0058. (c83)

MARMON—De luxe sport coupe, 1931; 6 wire wheels, can be had for balance due on mortgage; terms; trade. Finance Co., 4811 Delmar.

### LOW PRICES TALK

1927 Nash Victoria coupe; good rubber mechanically, good also; real buy; $400 down, balance easy payments. SOUTHWEST WILLYS CO., 3005 Olive. Telephone JEfferson 3802.

### 1930 NASH COUPE

3-passenger; rumble; bargain; terms. PIERCE-ARROW DISTRIBUTERS. DElmar 0188. 4812 Washington.

NASH—Real classy 1929 standard 6 sport coupe; rumble; takes $10.50 license fee; $265, $65 down. GRAUPNER, 3132 Park.

NASH—1930 coupe, special 6; bargain, $285; trade; terms. 2819 Gravois.

NASH—Coupe, 1930; special 6; rumble; $245, $45 down. 4210 S. Kingshighway.

NASH—Coupe, late 1927, standard, almost new, $110. 4965 Lotus.

OAKLAND—1928, coupe; perfect condition; bargain; trade; terms. 2819 Gravois.

OAKLAND 8—Coupe, 1930; mechanically perfect; looks like new; only $365. General Auto Sales, 3210 Locust.

OAKLAND—Here's the best coupe in town at this price; takes $10.50 license fee; $75, $20 down. GRAUPNER, 3132 Park.

OAKLAND—Sport de luxe coupe, 1931; beauty; 6 wire wheels, $295. 2811 Easton

OAKLAND—1927 coupe; big bargain; $60; $20 down. 3816 W. Florissant.

OAKLAND—Coupe, 4-passenger, $37.50; trade; terms. 3212 N. 21st.

OAKLAND 8—1931; rumble seat; 6 w. w., bargain. 5157 Cates. (c)

OLDSMOBILE—Special for today, $67 down; it's a real car. Brock. 4418 Olive. (7)

OLDSMOBILE—'29 coupe; rebuilt motor; new tires; $195. 2246 S. Grand.

OLDSMOBILE—Sport coupe, 1930; almost new, cheap; trade; terms. 2819 Gravois.

PACKARD—Looks, runs like new; custom built. 5701 Page. MUl. 8325.

### '27 Pierce-Arrow 80 Coupe

3-passenger, rumble; bargain; terms. PIERCE-ARROW DISTRIBUTERS. DElmar 0188. 4812 Washington.

### '29 Pierce-Arrow Conv. Coupe

Three-passenger, rumble; bargain; terms. PIERCE-ARROW DISTRIBUTERS. DElmar 0188. 4812 Washington bl.

PLYMOUTH—1932 coupe; run 800 miles; cheap; trade, terms. 2819 Gravois.

PLYMOUTH—Coupe, 1931; rumble; a real bargain; $295. 4711 Natural Bridge. (c)

PONTIAC — 1929, rebuilt motor, new paint, tires and brakes, $100 down; a real bargain, 6334 Bradley. (c80)

PONTIAC—Coupe, 1931, just like new; $75 down; trade; always open. Imperial, 3650 S. Kingshighway.

PONTIAC—1928 coupe; A1 condition; can be had for balance due on mortgage; terms; trade. 4811 Delmar.

PONTIAC—Sport coupe, 1932; run 800 miles; trade; terms. 2819 Gravois.

REO—Flying Cloud coupe, $295. STEINER-FAHRENKROG, 3136 LOCUST.

### LOW PRICES TALK

1928 Studebaker Victoria coupe; new paint makes appearance A1; runs as good as it looks; $85 down, balance low payments. SOUTHWEST WILLYS CO., 3005 Olive. Telephone JEfferson 3802.

STUDEBAKER—Sport '29; 6 wire wheels, $50 down. Imperial, 3650 S. Kingshighway.

STUDEBAKER—4-passenger; bargain. STEINER-FAHRENKROG, 3136 LOCUST.

### 1929 WHIPPET COUPE

Make us an offer; we are going to sell this car today; all new tires; fully guaranteed. HUDSON-FRAMPTON, 4517 DELMAR.

### '31 WILLYS 8 COUPE

4-passenger; like new; bargain, terms. PIERCE-ARROW DISTRIBUTERS. DElmar 0188. 4812 Washington.

WILLYS-KNIGHT—Big coupe; big saving; 1931 66; must sell; what will you give? It cost $1985; we're asking $885. What will you give? Graupner, 3132 Park.

WILLYS-KNIGHT—1927 coupe, can be had for balance due on mortgage, $45. Finance Co., 4811 Delmar.

## AUTOMOBILES

### Clearance Sale

Stock Must Be Reduced

| | Original Price | Reduced Price |
|---|---|---|
| '27 Pontiac Coach; looks and runs good; good tires | $135 | $85 |
| '27 Nash Roadster; rumble new tires; runs perfect | 145 | 95 |
| '27 Buick Sedan; original paint, good tires; a real buy | 195 | 145 |
| '28 Nash Coupe; runs perfect; best buy in town | 175 | 125 |
| '30 Chevrolet Coupe good tires; runs like new; drive it | 295 | 245 |
| '29 Hudson Sedan; new tires, original paint like new; bargain | 345 | 280 |
| '30 Oakland 8 Sport Coupe, rumble; many extras; perfect condition | 495 | 395 |
| '29 Nash Advanced Sedan; wonderful condition; best buy in town | 545 | 425 |
| '32 Nash Sedan, free wheeling; driven only 5000 miles. Like new every way | 745 | 645 |
| '28 Lincoln 7-pass. Sedan; 6 good tires; privately owned; low mileage; looks new | 995 | 795 |

Many others to select from Liberal trades, convenient terms. Open Sundays and evenings.

MISSISSIPPI VALLEY MOTOR CO.
Nash Distributors 2818 Locust

## Limousines For Sale

PACKARD—7-passenger limousine deluxe; like new; sacrifice. Chase Garage, 221 York. DElmar 6482.

## Roadsters For Sale

BUICK 6—Roadster; 4 brakes; $45; Whippet sport, '28, $60; others. 4867 Easton. (c62)

**SEE THESE ROADSTERS**

| | | Down |
|---|---|---|
| Chevrolet, 1927, run it home | $38 | $13 |
| Willys, 1929; special 6; beauty | 195 | 50 |
| Pierce-Arrow, 1927 clean cut | 265 | 85 |
| Dodge senior 6, 1928; has "it" | 195 | 50 |
| Studebaker, 1926 special 6 | 75 | 25 |
| Pontiac, 1928, rumble; see this | 145 | 45 |
| Chevrolet, 1930 sport, tip top | 235 | 75 |

GRAUPNER MOTOR SALES CO., 3132 Park.

### 1930 CHEV. ROADSTER, $100

Down; very beautiful; original. GUARANTY MOTOR CORP., 2936 Locust.

CHEVROLET—1931 sport roadsters; 5; almost new; $245 up; trade, terms. 2819 Gravois.

CHEVROLET—Roadster, latest 1931, rumble seat; like new; terms. 3631 Easton.

### CHRYSLER 75 RDST., 1929

$350; $100 down; ready to drive home. MONARCH, 3137 Locust.

DE SOTO—1929; original owner; cream finish; A1 condition. HU. 2379M. (c)

DODGE—Roadster, 1926; side mounts; runs perfectly; private. 7618 Vermont.

### 1930 ESSEX ROADSTER

The ideal summer car; drive in comfort in this excellent car; you can't believe its exceptional value until you see it; it's a special at only $115 down or your old car. HUDSON-FRAMPTON MOTOR CAR CO., 3301 Locust st.

### LOW PRICES TALK

1930 Ford roadster, looks and runs like new the best bargain on our lot. SOUTHWEST WILLYS CO., 3005 Olive. Telephone JEfferson 3802.

### 1930 FORD ROADSTER, $60

Down. Looks and runs like new. GUARANTY MOTOR CORP., 2936 Locust.

FORD—1931 roadster, run 2000 miles; can be had for balance due on mortgage, $235; terms; trade. Finance Co., 4811 Delmar.

FORD—Roadster, almost new; deluxe; 1931; 6000 miles; will consider trade for high-class Ford or Chevrolet coupe. Box B-153, Post-Dispatch. (c2)

FORD—Roadster; latest 1929; real bargain; perfect condition; must sell today; $110, $35 down. 4210 S. Kingshighway.

FORD—Roadster, 1931; also 1929; real bargain; private. 1949 Arsenal. (c)

FORD—1931 sport roadsters, 5, $235 up; trade, terms. 2819 Gravois.

FORD—Sport roadster, 1929; runs, looks like new, $95. 2210 Lynch.

FORD—1930, rumble seat; very cheap; good condition. 3915 Juniata.

FORD—1930 sport roadster, bargain; good condition. 3155 Gravois.

FORD—Roadster pickup, 1929; perfect condition; bargain; terms. 3114 Cass.

FORD—Sport roadster; late '30; rumble; $195; terms. 1915 N. 9th.

FORD—Roadster, 1931, like new; rumble seat; bargain. 3114 Cass.

MARQUETTE—1930 sport roadster; perfect; $165; trade, terms. 2819 Gravois. (c96)

NASH—1926 roadster, very classy; must sell, $25. 2246 S. Grand.

OLDSMOBILE—1929 sport roadster, with rumble seat, for only $295. MILSTRAND MOTOR CO., USED CAR LOT Cor. Vandeventer and Washington.

### PACKARD—1931 ROADSTER

Series 8-33. My car has had excellent personal attention and is perfect in every detail; equipped with Transitone radio and hot-water heater; original cost nearly $3000, will sacrifice for quick sale; terms and trade can be arranged. Apply Coronado Hotel garage. (c7)

### '28 Pierce-Arrow 81 Roadster

Three-passenger, rumble; bargain; terms. PIERCE-ARROW DISTRIBUTERS. DElmar 0188. 4812 Washington bl.

WHIPPET—Roadster, 1930 series; runs perfectly; $85; terms. 2704 McNair.

### LOW PRICES TALK

1932 Willys 8 de luxe sport roadster; wind wings and all extra equipment; it takes to make the snappiest job on the road; only driven short distance; will give new car guarantee. See it today; low price. SOUTHWEST WILLYS CO., 3005 Olive. Telephone JEfferson 3802.

WILLYS 6—Sport roadster, 1931, cheap; fine condition. 4765 Northland. MUl. 8328. (c)

## Sedans For Sale

### HERE IS YOUR OPPORTUNITY TO SAVE

1932 Plymouth coach; beautiful; $395; $95 down.
1929 Auburn sedan; $175; $50 down.
1930 Chrysler 75 sedan; side mounts; beautiful; sacrifice; $365; $85 down.
1930 Studebaker 8 sedan; $265; $65 down.
1931 Studebaker 8 Dictator sedan; side mounts, wire wheels; $375; $75 down.
1928 Buick sedan; perfect; $185; $85 down.
1927 Chevrolet sedan; perfect; $65 cash.
1930 La Salle sedan; $585; $150 down.
Kingsway Motor Sales, 4210 S. Kingshighway.

### LOOK!!

### Unpaid Auto Loans

Biggest slash in auto history. We are not dealers. These cars were returned on mortgages. We will sell for less than balance due. Dealers buy these cars and make money. Act quick. We sold 25 cars in two days in our last sale.

| | |
|---|---|
| Dodge D. A. sedan | $250 |
| 1932 Plymouth sedan | 475 |
| Graham-Paige sedan, 6 w. w. | 295 |
| 1931 Studebaker sedan | 475 |
| 1931 Dodge sedan | 325 |
| Willys-Knight sedan | 95 |
| Packard sedan | 95 |
| Nash sedan | 295 |
| Hudson sedan | 295 |
| Oldsmobile 4-door | 195 |
| 1931 Ford sedan | 295 |
| Packard coupe | 1085 |
| Whippet coupe | 95 |
| 1931 Chevrolet coupe | 295 |
| 1930 Ford coupe | 195 |
| Chrysler 77 sport coupe | 550 |

Terms, $50, $75, $100 down; 25 other cars. Trade your old car.

WELFARE FINANCE CO.
Open Sunday. 1039 N. Grand.

### VACATION TIME IS USED CAR TIME

Prices Were Never Lower

**1931 OLDSMOBILE SEDAN**
Maroon finish; original low mileage; reduced to $595.

**1929 OLDS SEDAN**
Special equipment; trunk rack, fender wells; reduced to $345.

**1929 ADVANCE SIX NASH SEDAN**
6 wire wheels; a beauty; reduced to $395.

**1928 OLDS ROADSTER**
Very attractive; scarlet finish; reduced to $195.

TUCKER MOTOR CO.
3657 Gravois and Kingshighway and Manchester.

### 1931 TOWN SEDAN

**8 MONTHS OLD.**

Reconditioned in our own service department; good tires; looks like new; reasonable; terms. RIEFLING-FORDS, 2323 S. Jefferson.

AUBURN—1929 model 8-90 sport sedan; new 6-ply tires; a real $500 value for only $275. MILSTRAND MOTOR CO., USED CAR LOT Cor. Vandeventer and Washington.

## AUTOMOBILES

### Don't Overlook These

Good Cars Every One — Bargains — Guaranteed as Represented

1930 Ford Coach. Fine black finish. Good tires. Clean inside and out. A real buy at this low price $250

1929 Chevrolet 4-Door Sedan. Clean inside and out. Fine finish. Good tires. Motor smooth and powerful. A sensational value $225

1928 Hupmobile 4-Door Sedan. A fine car; in fine condition. Looks almost new. Has 6 wheels, trunk rack, heater. You can't duplicate this value in the city $275

**1929 OLDS COUPE**
New finish. New 6-ply tires. Perfect motor. Upholstery good. A fine rumble seat coupe. Priced to sell today, only $325

1929 Essex Sedan. New tires. Clean finish, good upholstery. Motor runs fine. Many thousands of miles of transportation in this car $160

1929 Olds 4-Door Sedan. Here is a fine motor car. Clean all over. With fair tires and a very good motor that you can enjoy driving for only $325

1929 Olds Coach. Good paint. Good tires. Good motor. A really dependable car. Priced to move $275

Many Others to Select From.

CASH—TERMS—TRADE
Wildgen-Vinceel, Inc.
2928 LOCUST ST.

## Sedans For Sale

AUBURN—1931 sport sedan, 6 wire wheels, like new, bargain; trade, terms. 2819 Gravois.

AUBURN—4-door sedan, latest 1931; free wheeling, 6 wire wheels, $495; real bargain; terms. 3631 Easton. (c)

AUBURN—Sedan, 1931; can be had for balance due on mortgage; terms, trade. Finance Co., 4811 Delmar.

AUBURN—Sedan late '31; beautiful custom; hardly used; cost $1500; $150 down; trade. 4638 Easton.

AUBURN—7-passenger sedan; original finish; good motor; a bargain for someone. SOUTH SIDE BUICK, 3654 S. GRAND BL.

AUBURN 8—Sedan; sporty; iron wheels. $85; $35 down. 4867 Easton. (c62)

### PRICE TALKS

28 Buick Master sedan, carefully used, low mileage; cheap, $415. WEST SIDE BUICK AUTO CO. Kingshighway and McPherson. DEl. 0305.

**7-PASS. SEDAN**
Buick, 1929; in fine condition; privately owned. See this car today.
WILLCOCKSON BUICK COMPANY
JEff. 6230. Vandeventer & West Pine

BUICK—1931 standard "8" 2-door sedan; exceptionally fine, $595, $195 down; also '29 standard 4-door, $335, $110 down; also 1928 master, $215, $65 down; another $98, $23 down. GRAUPNER, 3132 Park.

BUICK—4-door sedan, latest 1929; used very little; real bargain; $295; terms. 3631 Easton. (c)

BUICK—2-door sedan, can be had for balance due on mortgage, $135; terms, trade. Finance Co., 4811 Delmar.

BUICK—1931 sedan; can be had for balance due on mortgage; terms, trade. Finance Co., 4811 Delmar.

BUICK—'30, 7-passenger sedan, like new; will sacrifice. M. M. S., 3818 S. Kingshighway. (c)

BUICK—Master 6, 5-passenger; reasonable. 4122A Arsenal. (c99)

BUICK—Sell or exchange, fine condition. Cord, 5740 Easton. (c)

BUICK—1929 Master sedan, $285; new tires. 2246 S. Grand.

BUICK—Sedan, Master; late 1928; like new, $185; terms. 2704 McNair.

BUICK—4-door sedan; 1929; runs perfect; $225. 4711 Natural Bridge.

BUICK—1931 sedan; bargain if sold today. 5831 Easton.

CADILLAC—7-passenger; used privately; most beautiful condition; reasonable; also 4-passenger, short-coupled. STEINER-FAHRENKROG, 3136 LOCUST.

CADILLAC—314 sedan, $145. 4163 Manchester.

CADILLAC—Sedan; good for tow car or truck. PArkview 4433J. (c99)

CHANDLER—Sedan, 1926; $35. WA. 989R. (c)

### 1930 CHEVROLET SEDAN

Fully guaranteed; beautiful maroon duco; complete equipment, including trunk, rubber excellent; looks and runs like new; what a buy, only $95 down. HUDSON-FRAMPTON, 4517 DELMAR.

### CHEVROLET SEDAN, 1931

6 wire wheels, special today, $395; terms. MONARCH, 3137 Locust.

CHEVROLET—1930 sedan. What value this slightly used Chevrolet presents; good tires and motor; at a low price. SOUTH SIDE BUICK, 3654 S. GRAND BL.

CHEVROLET—1930 sedans; 3; perfect condition; cheap; trade, terms. 2819 Gravois.

CHEVROLET—1931 de luxe sedan; can be had for balance due on mortgage; terms; trade. Finance Co., 4811 Delmar.

CHEVROLET—Without question here's the finest 1927 sedan in town; new balloons; see it; $25 down. GRAUPNER, 3132 Park

CHEVROLET—Sedan; 1930; $285; Auburn, $145; unusual values. 4557 Easton.

CHEVROLET—Sedan; late '28; cleanest car of its kind; see this; $65 down; others. 1915 N. 9th.

CHEVROLET—1928 sedan; new tires; runs perfect; $75; terms. 2819 Gravois.

CHEVROLET—Want a bargain, '29 sedan; $195, $60 down. GRAUPNER, 3132 Park

CHEVROLET—1929; excellent condition; trade; terms. 4454 Easton.

CHEVROLET — Sedan, new rubber, good condition; no dealers. 1931 Newhouse.

CHEVROLET—4-door sedan; 1927; $35. 4711 Natural Bridge.

CHEVROLET—Sedan, late 1927; new tires $75; terms. 2860 McNair.

CHEVROLET—Sedan, 1929; like new, $185; trade; terms. 2860 McNair.

CHEVROLET—Sedan, 1928; new tires; $135; trade; terms. 2860 McNair.

CHEVROLET—Landau sedan, 1927, perfect condition, cheap. 2631A Palm, rear.

CHEVROLET—Sedan, 1927, newly painted, runs perfect, $70. 4965 Lotus.

CHEVROLET—Sedan, '30; almost new; $50 down. Imperial, 3650 S. Kingshighway.

CHEVROLET—Sedan; late '30; perfect; $295; many others. 1915 N. 9th.

CHEVROLET — Sedan, 1928, runs, looks good; $40. 2210 Lynch. (c)

CHEVROLET—4-door sedan; 1928; runs perfect; $95. 4711 Natural Bridge.

### CHRYSLER 75 SEDAN, 1929

$350, $100 down; very good condition. MONARCH, 3137 Locust.

CHRYSLER—Model 80, 5-passenger, short-coupled sport sedan; beautiful condition; only $495. STEINER-FAHRENKROG, 3136 LOCUST.

CHRYSLER 75—Sedan, '30; side mounts, wire wheels, perfect; $365, $85 down; real bargain. 4210 S. Kingshighway.

CHRYSLER 75—Sport sedan; fender wells, trunk rack; been used slightly; $150 down. 1915 N. 9th.

**CHRYSLER SEDAN—1930; perfect motor; good condition in every way, $395. SCHNURE CHEV., 3949 Lindell. FR. 2311.**

CHRYSLER 77—Sedan, '30; almost new; $75 down; trade. Imperial, 3650 S. Kingshighway.

CHRYSLER—1930 sedan, $75. SCHNURE CHEV., 3949 Lindell. FR. 2311.

CHRYSLER—75 sedan, 1929; almost new; bargain; trade, terms. 2819 Gravois.

CHRYSLER 65—4-door; fine condition. STEINER-FAHRENKROG, 3136 LOCUST.

### 1930 De Soto 8 Sedan

SUNDAY **$295.00** SPECIAL

*South Side Chevrolet*
3645 SOUTH GRAND

DE SOTO—1930 5-passenger sedan; 8-cylinder; must sell; $395; terms, trade. MOTORIST, 1834 Locust st.

DESOTO—1930 sedan; almost new, $345; trade, terms. 2819 Gravois.

DODGE—1930 sport sedan, 6 wire wheels, perfect condition $385; trade, terms. 2819 Gravois.

DODGE—1930; I'd sell this car to my brother, $67 down. Brock. 4418 Olive. (7)

**1931 DODGE SEDAN**
With 5 wire wheels; an inexpensive car to operate. Priced below the market; $218 down, balance 12 months.
WILLCOCKSON BUICK COMPANY
JEff. 6230. Vandeventer & West Pine

## AUTOMOBILES

### 154 Webers Used Cars 154

Think of it, folks! 154 cars to choose from; Fords, Chevrolets, Plymouths, Buicks, Chryslers, De Sotos, Olds, Hupmobiles at your prices; the easiest terms in town, each and every car has been thoroughly reconditioned in our modern, up-to-date service department; all carry a guarantee backed by a company which has enjoyed 29 years of successful business.

Inspect our stock; you will find it unnecessary to look further, as we are sure that in this large stock there is certainly a car to please the eye as well as your purse. Call us for demonstration.

| | |
|---|---|
| 19th and Locust | CEntral 8420 |
| 3030 Locust | NEwstead 1629 |
| 13th and Locust | CEntral 8424 |
| 29th and Locust | JEfferson 5505 |

WEBER IMPLEMENT & AUTO CO.
Terms and Trade 29 Years in Business Open Eve. and Sun.

## Sedans For Sale

DODGE—DA sedan, 1931; can be had for balance due on mortgage; terms, trade. Finance Co., 4811 Delmar.

DODGE 6—Sedan; free wheeling; used 6 months; fully guaranteed. 4867 Easton.

DODGE—Sedan, '23 model; best offer; will demonstrate. 4640 Enright. (c)

DODGE 6—Sedan, '31; almost new; $50 down. Imperial, 3650 S. Kingshighway.

DODGE—1927 sedan; good tires; runs good; $25 cash. 2819 Gravois.

DODGE — 1926, excellent condition; for quick sale, $75. 701 Limit. (c)

DODGE—Sedan; DA; 1929; like new; make offer. 4711 Natural Bridge. (c)

DODGE—4-door; $145, quick sale. STEINER-FAHRENKROG, 3136 LOCUST.

### 1929 ESSEX SEDAN

Completely overhauled; all new tires; today, special, only $75 down and $14 per month. HUDSON-FRAMPTON, 3301 LOCUST.

ESSEX—Town sedan, 1930, looks and runs like new; a real bargain, $55 down; terms or trade. General Auto Sales, 3210 Locust.

ESSEX—A big giveaway! 1930 sedan; new tires; finance comeback; extra clean cut; $283, $83 down. GRAUPNER, 3132 Park.

FLINT—Sedan; fine condition; new tires and battery; $39. 3809 Washington. (c)

### JOHNSON-FORD

**OLDEST FORD DEALER IN ST. LOUIS**

| | |
|---|---|
| 1930 Ford Tudor | $75 down |
| 1930 Ford Coupe | 75 down |
| 1930 Ford Roadster | 60 down |
| 1928 Oldsmobile Coach | 69 down |
| 1928 Chevrolet Coupe | 40 down |
| 1928 Ford Tudor | 40 down |
| 1927 Chevrolet Coupe | 25 down |
| 1927 Whippet Coupe | 20 down |

3655 OLIVE
Open Evenings and Sunday. (c80)

### LOW PRICES TALK

1931 Ford tudor sedan, looks and runs like new; any one would be proud to own this good looking car; it is priced to sell today. SOUTHWEST WILLYS CO., 3005 Olive. Telephone JEfferson 3802.

### PRICE TALKS

1930 Ford tudor Exceptionally good o e and cheap at $315. WEST SIDE BUICK AUTO CO. Kingshighway and McPherson. DEl. 0305.

### 1930 FORDS, 2-DOOR, $75

Down. No red tape; drive it home. GUARANTY MOTOR CORP., 2936 Locust.

**FORD—1929 Tudor sedan; paint and tires like new; motor perfect; a steal at $55 down; phone for demonstration. SCHNURE CHEV., 3949 Lindell. FR. 2311.**

### FORD TUDOR, 1930, $60

Down; drive home today. MONARCH, 3137 Locust.

FORD—Tudor, 1931; only 9300 miles; cowl lights, green body and wheels; $295 terms; open evenings. MacCarthy Motor, 6320 Delmar.

FORD — Tudor, excellent throughout, reduced to $225. Tevis, Ford Dealer, 3001 Locust; always open. (c80)

FORD—Sport coupe, 1929; can be had for balance due on mortgage, $75. Finance Co., 4811 Delmar.

**FORD—1931 tudor sedan, looks and runs like new. $295; terms. HARRIS-GILLIAM CHEV., 4047 Chouteau.**

FORD—1930 town sedan; can be had for balance due on mortgage; terms, trade. 4811 Delmar.

FORD—Tudor sedan; famous speed and pickup in a late 1930 Ford at low price. SOUTH SIDE BUICK, 3654 S. GRAND BL.

FORD—Tudor sedan, 1929; only $45 down. BRODHEAD, FORD, 3333 WASHINGTON.

FORD—Tudor sedan, 1931; almost new; private party; will sacrifice; arrange terms. 1949 Arsenal. (c)

FORD—1931 tudor sedan; almost new; cheap trade, terms. 2819 Gravois.

FORD—1924 tudor, good condition; new tires, $25. 3522 Missouri. (c)

FORD—8 or 4; immediate delivery; choice of body. WEbster 3116J.

FORD—Tudor, 31, for $265 due loan company. 2516 S. Jefferson.

FORDS—'29, '30, '31 tudors, like new; real bargains; 2415 Cass.

FORD—1929; like new; terms; trade. Ayres Auto, 729 Cass. (c37)

FORD—Fordor, new tires, A1 condition, 1930; trade; terms. 4454 Easton.

FORD—Town sedan, 1930; like new, with trunk; trade, terms. 2704 McNair.

FORD—1930 tudor; reasonable; private party. 5933 Southwest. (c)

FORD—Tudor, latest 1930; like new, $195; terms. Hurry. 3631 Easton. (c)

FORD—Tudor; late '29; looks, runs perfect; $145. 1915 N. 9th.

FORD—Town sedan; latest 1930; like new, terms. 3631 Easton. (c)

FORD—Tudor; 1929; like new; $95. 4711 Natural Bridge.

FORD—Tudor; late 1930; like new; $225. 4711 Natural Bridge.

FORD—1929 Tudor; excellent condition. 6947 Bradley. (c)

FORD—Town sedan, latest '30; like new; $265; terms. 2651 Gravois.

FORD—Tudor; latest 1929; perfect condition, $140; terms. 2704 McNair.

FORD—Tudor; latest 1931; perfect condition; $260; terms. 2704 McNair.

FORD—Tudor, 1930, $235; Whippet, 1928, $75; terms. 4557 Easton.

FORD—1929 fordor sedan; perfect, $125; trade, terms. 2819 Gravois.

FORD—1930 tudor, excellent condition; trade, or terms. 3740 Bates. (c)

FRANKLIN—1928 sport sedan, A1 condition; bargain. CENTRAL STATES MOTORS, 3145 Locust JEfferson 7227.

FRANKLIN—1930 sedan, late type; motor guaranteed; bargain. CENTRAL STATES MOTORS, 3145 Locust JEfferson 7227.

FRANKLIN—Sedan; 1928; 7-passenger; A1, $175, offer. 4668 Easton.

GARDNER—4-door sedan, 1930; like new, used very little, can be bought for balance due finance, $215; terms. 3631 Easton. (c)

GARDNER—'29 sedan, excellent, $175. CENTRAL STATES MOTORS, 3145 Locust, JEfferson 7227.

GARDNER—Sedan; new tires, chrome plated; excellent throughout; only $125; must be seen to be appreciated; terms. BRODHEAD, FORD, 3333 WASHINGTON.

### BLUE STREAK GRAHAM 8

1932; latest model; official's car; run very little! like new.

Barrett Weber Motor Co.
3008 N. GRAND.

GRAHAM-PAIGE—Sedan, 1929; 6 wire wheels; $50 down; trade; always open. Imperial, 3650 S. Kingshighway.

GRAHAM—1930 sedan; almost new; cheap, trade terms. 2819 Gravois.

### 1930 HUDSON SEDAN

Black duco; 6 wire wheels, silver finish; rubber like new; looks and runs like a brand-new car; one of the best buys we have had all year; only $145 down —or your old car. HUDSON-FRAMPTON MOTOR CAR CO., 3301 Locust st.

### Hudson 7-Pass. Sedan, $150

Run very little. MONARCH, 3137 Locust.

HUDSON—1928 sedan, excellent mechanical condition; new tires; roomy car at small car price.

Warner Walsh Chevrolet
5148 Natural Bridge.

HUDSON—1931 de luxe sedan, 7-passenger; run 4000 miles; can be had for balance due on mortgage; terms, trade. Finance Co., 4811 Delmar.

**HUDSON—Sedan, late model, perfect condition, $130; terms. HARRIS-GILLIAM CHEV., 4047 Chouteau.**

HUDSON—Sedans, 1929-28; perfect; new appearance; priced right; terms, trade. Koenig, 137 Lemay Ferry.

HUDSON—Sport model; special de luxe top; looks like new; $345; real bargain. STEINER-FAHRENKROG, 3136 LOCUST.

## Sedans For Sale

HUDSON—Late '27 sedan; $38; real bargain; hurry. 1915 N. 9th.

### 1930 HUP SEDAN, $150

Down; repossessed; sold for balance due. GUARANTY MOTOR CORP., 2936 Locust.

HUPMOBILE 8—Sedan; 1931, free wheeling; can be had for balance due on mortgage. Finance Co., 4811 Delmar. Terms, trade.

HUP—Sedan, 1930; 6 wire wheels; $75 down; trade; always open. Imperial, 3650 S. Kingshighway.

HUPMOBILE 6—Sedan, '30; 6 wire wheels, mileage 8428; perfect condition; like new; $500. 1109 S. Kingshighway. JEffer. 0079.

HUP—Hurry along! One of those reliable 1925 4-cylinder club sedans; it's a real one at $25 down. GRAUPNER, 3132 Park.

HUPMOBILE 6—Sedan; condition perfect; cheap for cash. 5324 Bartmer.

KISSEL—Sport sedan; 6 new tires; only $85. 4668 Easton.

LA SALLE—Sedan, 1930; practically new; real bargain if sold at once; $585; $150 down. 4210 S. Kingshighway.

### 1928 LINCOLN SEDAN

Five-passenger, like new; bargain; terms. PIERCE-ARROW DISTRIBUTERS. DElmar 0188. 4812 Washington bl.

LINCOLN—7-passenger; must be sold; was $350; now $195; real bargain; open evenings. MacCarthy Motor, 6320 Delmar.

LINCOLN—Sedan, 1929; 6 wire wheels, radio; see this car; trade; always open. Imperial, 3650 S. Kingshighway.

JEFF. 2929 LOCUST
**MARMON "68" DE LUXE**
Sedan; 6 wire wheels; new tires; motor reground; car in A1 condition throughout; $350.
ARCHER-MANN MOTOR CO.

**FOR SALE OR TRADE**
Marmon-Roosevelt sedan; year old; good; $400; trade for coupe. Chevrolet or Ford. 2834 Ohio.

JEFF. 2929 LOCUST
**MARMON BIG SIX**
Club Sedan; original paint; chromium plated; 85% tires; equipped with radio; $195.
ARCHER-MANN MOTOR CO.

MARMON — 7-passenger sedan, just the thing for service car; $175; terms. Riefling-Ford, 2323 S. Jefferson.

MARMON—Light 8; good condition; $75; terms; trade. Ayres Auto, 720 Cass. (c37)

NASH—1929 special sedan; you can expect to see the choicest kind of a car and not be disappointed; $295. SCHNURE CHEV., 3949 Lindell. FR. 2311.

NASH—4-door town sedan, latest 1931; very beautiful; 6 wire wheels; will sacrifice for 1-3 original cost; terms. 3631 Easton. (c)

NASH—1929 special 6 sedan, looks and runs like new; $85 down. ST. LOUIS MOTOR, 3118 LOCUST.

NASH—1928 sedan; can be had for balance due on mortgage, $125; terms, trade. Finance Co., 4811 Delmar.

NASH—1930 standard 6 sedan; here is a big sacrifice; takes $10.50 license fee; $373, $123 down. GRAUPNER, 3132 Park.

NASH 8—Sedan, 1931; almost new, $485; trade, terms. 2819 Gravois.

NASH—1929 sedan, Advance 6; fine condition, $195. 2246 S. Grand.

OAKLAND—Landau; 1928; today's special $95. WEST SIDE BUICK, 3029 LOCUST ST.

OAKLAND—Sedan, 1927; perfect condition, $65 cash. 2704 McNair.

### OLDSMOBILE SEDAN, 1931

Six wire wheels, run very little. $200 down. MONARCH, 3137 Locust.

### 1931 OLDS SEDAN, $200

Down; original; low mileage; repossessed. GUARANTY MOTOR CORP., 2936 Locust.

### OLDSMOBILE SEDAN, 1929

$295; looks and runs like new; terms. MONARCH, 3137 Locust.

### 1929 Olds Sport Sedan, $100

Down; original; low mileage. GUARANTY MOTOR CORP., 2936 Locust.

OLDSMOBILE—Sedan, 1928, sound motor, factory finish, good tires; bargain, $85 down. ST. LOUIS MOTOR, 3118 Locust.

OLDS—Sedan, 1928; extra good; $185; $65 down 4867 Easton.

OLDS—Sedan, late '28, wonderful condition, $195. Finance Co., 4160 Olive.

OLDSMOBILE—1928 sedan; like new; $195. 3110 Sutton, Maplewood. (c62)

### '29 Packard 8 Sedan

### De Luxe, Big Sacrifice ✓

Your chance to buy a high-class car for less than a third of its original cost. You should see this beautiful sedan; has side mountings, 6 wire wheels, trunk rack. Stacks up like a million dollars. You'll be proud to own it. OLIVE MOTOR CO., 3108 LOCUST

### PACKARD SEDAN, $395

Radio equipped; terms, trade. MONARCH, 3137 Locust.

PACKARD—'27; Studebaker, 7-passenger; Marmon, $145; $75; $100. 4867 Easton.

PACKARD—1929 sport sedan, like new, $385; trade, terms. 2819 Gravois. (c96)

PEERLESS—$150; 1930 De Soto, $250. 2990 Kentucky, 8500 St. Charles road.

### '30 PIERCE-ARROW SEDAN

5-passenger; like new; bargain; terms. PIERCE-ARROW DISTRIBUTERS. DElmar 0188. 4812 Washington.

### 1932 Plymouth Sedan, $150

Down; like new; low mileage. GUARANTY MOTOR CORP., 2936 Locust.

**PLYMOUTH SEDAN — 1930; all the beauty and service built there is; $120 down. Phone for demonstration. SCHNURE CHEV., 3949 Lindell. FR. 2311.**

PLYMOUTH—Late 1930 sedan; extra clean cut; new tires; bargains go fast; hurry; $315, $100 down. GRAUPNER, 3132 Park

PLYMOUTH—1932 demonstrators, guaranteed same as brand-new cars; discount $100 down. Brock-Plymouth, 4418 Olive.

PLYMOUTH—1932 sedan; free wheeling; 4-door; $360; repossessed; terms. Monarch, 3137 Locust. (c)

PLYMOUTH—Sedan, '32; almost new; $75 down; trade. Imperial, 3650 S. Kingshighway.

PLYMOUTH—1932 sport sedan, run 900 miles, trade, terms. 2819 Gravois.

PLYMOUTH—Sedan; '29; runs, looks perfect; $75 down. 1915 N. 9th.

### 1929 Pontiac 4-Door Sedan

Fully guaranteed; low mileage; a car you'd be proud to own; compare it; too good to last; act quick; only $75 down, $14 a month; trade your old car as part payment. HUDSON-FRAMPTON MOTOR CAR CO., 3301 Locust st.

PONTIAC—1929, late type big 6 landau sedan; very classy and in splendid condition; reduced to $265. MILSTRAND MOTOR CO., USED CAR LOT Cor. Vandeventer and Washington.

PONTIAC—1931 sedan, in excellent condition; bargain. CENTRAL STATES MOTORS, 3145 Locust JEfferson 7227.

PONTIAC—Custom sedan, 1932; 65 miles; save big money. M. M. S., 3818 S. Kingshighway. (c)

PONTIAC—1930; excellent condition; only $335; removal sale. Benjamin 3147 Locust. (c7)

PONTIAC—4-door landau sedan; late 1929, $135; $40 down. 3631 Easton. (c)

PONTIAC—1927 sedan; new tires; hurry; $98, $28 down. GRAUPNER, 3132 Park.

PONTIAC—Sedan; latest 1929; perfect; $195; Buick, $145; terms. 2811 Easton.

REO 6—Sedan, late model, low mileage, carefully driven by private party; cost over $2000; priced to sell today $385; easy terms. 5237 Morganford rd.

REO—Late 1929 sedan; Flying Cloud Master; A1 shape; big value; price reduced; $395, $120 down. GRAUPNER, 3132 Park.

REO—Late 1½-ton express body; pneumatic tires, $125. 4163 Manchester.

REO—'32 light 8; special price. STEINER-FAHRENKROG, 3136 LOCUST.

RUXTON—Front drive, beautiful, perfect; must sell; take trade. 5844 Enright.

STAR—2-door sedan, A1 condition; $35, balance due on mortgage. Finance Co., 4811 Delmar.

STUDEBAKER—Dictator sedan, 1930; can be had for balance due on mortgage; terms, trade. Finance Co., 4811 Delmar.

### PRICE TALKS

7-passenger bargain, '29 Studebaker "8" sedan; good value at $485. WEST SIDE BUICK AUTO CO. Kingshighway and McPherson. DEl. 0305.

## AUTOMOBILES

### DOES PRICE TALK?

Then "Buy Used Cars With Safety"

### 67--AUTOMOBILES--67

PROPERLY PRICED AND RECONDITIONED

1931 CHRYSLER IMP. SEDAN, Reduced to ......$1850

| | | | |
|---|---|---|---|
| '30 Oakland 8 Sedan | $425 | '30 Reo Brougham | $450 |
| '30 Chrysler 6 Coupe | 395 | '29 Packard Phaeton | 750 |
| '28 Oldsmobile Sedan | 250 | '30 Chrysler 70 Coupe | 550 |
| '30 Hupmobile 6 Sedan | 450 | '29 Chrysler 65 Coach | 300 |
| '30 Graham-Paige 612 Sedan | 295 | '28 Oldsmobile Sedan | 250 |
| '28 Packard 6 Sedan | 450 | '29 Nash Standard 6 Coupe | 250 |
| '30 Plymouth Sedan | 275 | '28 Packard 6 4-pass Coupe | 550 |
| '28 Buick Sedan | 225 | '30 Pontiac Coach | 350 |
| '30 De Soto 8 Sedan | 450 | '30 Nash Adv. 6 Coupe | 450 |
| '31 Essex Coupe, rumble seat | 425 | '28 Nash Coach | 150 |
| '28 Chrysler 72 Coupe | 250 | '30 Ford Coupe | 235 |
| '31 Oldsmobile Convert. Roadster | 600 | '29 Essex Sedan | 175 |
| '29 Studebaker Cabriolet | 495 | '31 Oldsmobile Coach | 495 |
| '29 Essex Town Sedan | 195 | '29 Marmon Sedan | 195 |
| '32 Plymouth Roadster (new) | 550 | '28 Marmon Sedan | 165 |
| '28 Whippet Cabriolet | 80 | '29 Whippet Sedan | 135 |

L. M. STEWART, Inc.
Chrysler and Plymouth Distributors
JEFFERSON 4910. 2745 LOCUST ST.

## Sedans For Sale

STUDEBAKER—1930 President 8, 5-passenger; perfect condition; low mileage; wire wheels; fender wells; new tires; sales by executors of estate at about 40 per cent off cost. 6178 Westminster. CAbany 0615W. (c)

STUDEBAKER —President, 1931, free wheeling, can be had for balance due on mortgage; terms; trade. Finance Co., 4811 Delmar.

STUDEBAKER—President 8, sport sedan, 1930; 6 wire wheels, like new, bargain, $385, trade, terms. 2819 Gravois.

STUDEBAKER—1928 sedan; new tires; perfect $60; trade terms. 2819 Gravois.

STUDEBAKER 6—Sedan; '31; free wheeling; sacrifice. M. M. S., 3818 S. Kingshighway. (c)

STUDEBAKER—'28; motor overhauled; first-class condition; selling for repair bill. 2718 S. Jefferson. (c)

STUDEBAKER—Commander sedan, almost new; cheap; terms. 2910 Shenandoah.

STUDEBAKER—'28 sedan; runs perfect; $110; real bargain. 1915 N. 9th.

STUDEBAKER—'31; 8 wire wheels; $100 down. Imperial, 3650 S. Kingshighway.

STUTZ 8—Sedan; a real car; $95 down; hurry; trade. 4867 Easton. (c62)

VELIE—Stop! Think! A giveaway! A 1927 sedan; new balloons; in wonderful shape; $95, $25 down. GRAUPNER, 3132 Park.

### 1929 Whippet Sedan

SUNDAY **$135.00** SPECIAL

*South Side Chevrolet*
3645 SOUTH GRAND

WHIPPET—Sedan, 1930; new tires, $145; trade; terms. 2860 McNair.

WHIPPET—Sedan, '28; runs perfect; clean job, $75. 4784 Spalding.

### LOW PRICES TALK

1931 Willys six sedan, wire wheels, heater, etc., this car will give thousands of miles of dependable service, this car will delight you with its performance and appearance bargain. SOUTHWEST WILLYS CO., 3005 Olive. Telephone JEfferson 3802.

### PRICE TALKS

Willys-Knight, "5" passenger sedan, family car, has had unusual care; low mileage, only $285. WEST SIDE BUICK AUTO CO. Kingshighway and McPherson. DEl. 0305.

WILLYS 6—See this to appreciate; nearly new 1931 sedan; rock bottom price of $399, $124 down. GRAUPNER, 3132 Park.

WILLYS—1931 sedan, can be had for balance due on mortgage; terms; trade. Finance Co., 4811 Delmar.

WILLY-KNIGHT—1930 sedan; can be had for balance due on mortgage; terms, trade. Finance Co., 4811 Delmar.

WILLYS—1925; family car; good condition; $100. 5601 Lisette. (c83)

WILLYS-KNIGHT—Sedan; late model; new tires; $70. 3856 Easton. (c)

WILLYS-KNIGHT—1927, 70 sedan, $65. 3830 Arsenal. (c)

## Touring Cars For Sale

DUESENBERG — 4-passenger, 1925; fast and good looking. 6334 Bradley.

FORD—De luxe phaeton; well fenders, trunk rack, General white-wall tires, downdraft carburetor; executive's car; reasonable terms. BRODHEAD, FORD, 3333 WASHINGTON.

FORD—Phaeton; '31; just like new. Finance Co., 4160 Olive.

FORD—Phaeton, latest 1930 de luxe; many extras; only $245. 3856 Easton. (c)

FORD—Touring, $10; 1927 roadster, $12.50. 2209 Lynch.

HUPMOBILE—Touring, 1927; first-class running condition; 8-cylinder motor, $75; real buy. Mendenhall, 2323 Locust. Always open.

ALLEN-JAMES 2300 OLIVE
**USED CAR BARGAINS**
1926 Lincoln de luxe 7-pass. phaeton. Real bargain, $158.

PACKARD—1925 6 touring, like new, must sell $35. 2246 S. Grand.

## Trucks For Sale

### '31 Chevrolet Truck, $375

Has dual wheels; long wheelbase; big body; like new; terms or trade. GUARANTY MOTOR CORP., 2936 Locust.

**CHEVROLET—1930 1½-ton truck, with dump body and hoist; perfect mechanical condition; $250; terms. HARRIS-GILLIAM CHEV., 7800 Forsythe**

**CHEVROLET—1931 1½-ton truck; like new; with or without body; a real bargain; terms. HARRIS-GILLIAM CHEV., 7800 Forsythe**

'31 CHEVROLET TRUCK—Dual wheels.

*Big Four Chevrolet*
2400 S. JEFFERSON

CHEVROLET—1931 1½-ton; duals, $325; Ford, 1931, duals, $295; terms. 2811 Easton.

CHEVROLET—FORD — 1931, '30, '29; stakes; dump; panel trucks; guaranteed; 10 to pick from; bargains. 2811 Easton.

CHEVROLET—1929 1½-ton dump truck; dual wheels, 4-speed transmission; $175. Rahmberg Motor, 2323 S. Kingshighway.

CHEVROLET—1½, late '30; coal and ice body; used slightly; a real bargain. 1915 N. 9th.

CHEVROLET—Sedan delivery; 1929; perfect condition; bargain; terms. 3114 Cass.

CHEVROLET—Stake truck; 1928; perfect condition; bargain; terms. 3114 Cass.

CHEVROLET—Coal truck, 1930, like new, $265, trade terms. 2919 Gravois.

CHEVROLET—Truck; coal body; bargain; $65; trade. 4844 Cote Brilliante.

CHEVROLET—Truck, 1927; steel dump body and hoist, $140. 2918A Indiana.

CHEVROLET—Bush yeast truck, 1928; very good shape. 2209 Lynch.

CHEVROLET—Truck, light delivery; a real bargain; $75. 4711 Natural Bridge.

CHEVROLET—Late 1930, 1½-ton truck dump body, $235; terms. 3631 Easton.

CHEVROLET—½-ton panel truck; good running condition; $25. 2919 Virginia.

DIAMOND T—2-ton; dual; furniture; late model; like new; worth $1500; for quick sale, $495; terms. 2811 Easton.

DODGE—Panel truck; $150. STEINER-FAHRENKROG, 3136 LOCUST.

FEDERAL 6—2-ton; high stake; dual wheels; bargain; terms. 2415 Cass.

FORD—½-ton 1929 panel delivery; will give excellent service solid body, sacrifice for immediate sale, $125.

Warner-Walsh Chevrolet
5148 NATURAL BRIDGE.

### 1930 FORD TRUCK

Dual wheels, new Universal ice and coal body; has new appearance; guaranteed. BRODHEAD-FORD, 3333 WASHINGTON.

FORD—1931 truck, ½-ton; screen delivery; run only few miles; cost $633; you can buy today for only $495. MILSTRAND MOTOR CO., USED CAR LOT Cor. Vandeventer and Washington.

FORD—Trucks; all styles, dump, stake, panel and pickup; terms. RIEFLING FORDS, 2323 S. JEFFERSON.

FORD—1½-ton panel new paint; real bargain, $245. Koerner-Snipen, Inc., 3448 S. Grand. LAclede 9401.

FORD—AA 4, stake, dump, panel bodies; '30 pickup; cheap. 4163 Manchester.

FORD—1931 1½-ton dump truck, dual wheels, 4-speed transmission; $100 down. 2323 S. Kingshighway. (c)

FORD—Truck, 1929, 1½-ton; ice and coal body; runs perfect; $155. 4711 Natural Bridge. (c)

## Trucks For Sale

FORD—1½-ton stake, 1931, $325; 1929 pickup, $110. 4557 Easton.

FORD—Truck, late '29; pickup body; same as new; only $65 down. 1915 N. 9th.

FORD—1½-ton truck, latest 1931 stake body; terms. 3631 Easton. (c)

FORD—Truck; 1926 model; fine condition. Call COlfax 6170, Monday. (c)

FORD—Truck; latest 1929; practically new bargain; terms. 2704 McNair.

FORD—Truck; 1927; ice body; runs good; $45. 3114 Cass.

FORD—AA, dual tires; stake body, $125. STEINER-FAHRENKROG, 3136 LOCUST.

FORD—Late 1½-ton dump on duals; $200; trade. 2305 Howard.

FORD—Panel, 1927, light delivery, runs good. $25 cash. 2819 Gravois.

FORD—Truck; suitable for huckster or light delivery; $35. 3824 Lindell. (c)

FORD—1928 truck; panel body; good shape; $85. 3110 Sutton.

FORD—1½-ton stake truck; in good condition; $150. 6007 Clemens.

G. M. C—1930, with stake body; dual wheels, $265. 4163 Manchester.

G. M. C.—1½ ton truck, 1929; A1 condition, $85 cash. 1820 Park. (c)

MACK A. B.—2-ton truck, good condition, $75 cash. 1820 Park. (c)

MOVING VAN—2-ton, $100, moving prospects. 6842 Dale.

REO 6—¾-ton, panel body, $195. STEINER-FAHRENKROG, 3136 LOCUST.

REO—1½-ton, new tires, good condition, 2612 N. Jefferson.

REO—1930 3-ton; stake body. STEINER-FAHRENKROG, 3136 LOCUST.

STUDEBAKER—1932 2-ton; duals. Dodge hydraulic, $295. 2811 Easton.

TRUCK BODY—Bargains; new express, stakes, ice and coal, trailer, dump bodies. Bailey, 1320 S. Grand.

TRUCK—2-ton; big body; 1919 model; $25. 4452 St. Louis.

TRUCK—1-ton, curtain sides; cheap. L. Cartun, 6028 Bartmer av.

TRUCK—Model "A," '30, $250. FRanklin 8932. 4044 Easton. Open Sundays.

TRUCKS—All kinds; bargains; trade. Cookins, 4229 West Natural Bridge. (c)

### WHITE TRUCKS

2½-ton and 3-ton dump trucks; rebuilt; new tires; low prices; terms or trade; other makes and sizes. THE WHITE CO., 4151 Forest Park.

WHITE—1½-ton trucks, 4; A1 condition; prices range $60 to $95; cash buyers only. 1820 Park. (c)

WILLYS 6—1930 truck; 1½-ton; $125. Hurry. 3816 W. Florissant.

BRAND-NEW Anthony roller rocker gravity dump body; 2 yard; only $50. Bailey, 1320 S. Grand. Phone GRand 8193.

TWENTY used and rebuilt trucks, with bodies; guaranteed; terms. Traffic Body Co., 5306 N. 2d. COl. 2200.

## Tractors

FORDSON — Tractor, excellent condition, cheap. RIEFLING FORDS, 2323 S. JEFFERSON.

TRACTOR—Fordson; $200; good condition. EVergreen 8436.

## Auto Bodies Wanted

STAKE BODIES—9 and 12-ft. long; very cheap. 613 Cass. (c82)

## Auto Bodies For Sale

AUTO BODY Wtd.—By private party, 1930 Chevrolet sedan body, with or without chassis and no engine. REpublic 4429. (c)

BODY Wtd.—For 1932 Chrysler; will pay cash. 7100 Lexington av. (c99)

BODIES—Closed 100, Ford Chevrolet, $10 up. 7320 N. Broadway. COlfax 1185. (c80)

TRUCK COAL BODY—Well made; neat appearance; 5-ton; $25. EAst 7145.

ICE-COAL, moving, soda water and stake bodies; all types; immediate delivery. Traffic Body Co., 5300 N. 2d. COlfax 2200.

## Auto Trailers For Sale

TRAILERS—No camping or hotel bills for week-end jaunts, vacation or Western Olympic game trip; 2 or 3 couples will pay for it in one season from saved expenses; copper screened, inside height 6 feet, electric lights, radio, large icebox, gasoline stove, 20-gallon pressure water tank underneath; observation platform, curtained shower bath, chemical toilet, four aluminum collapsible baths; paint dark blue match Packard roadster; investigate this wonderful outdoor outfit, $800. Box B-38, Post-Dispatch.

KAMPRITE—Home on wheels, $150; beds sleep 4; Kampkook stove; Brice automatic coupler, fits any car; delay and be sorry. 1818 N. 18th.

AUTO-TRANSPORT TRAILER — Reasonable, with contracts. COlfax 0383J. (c)

TRAILER Wtd.—For touring; state where can be seen. Box C-269, Post-Dispatch.

TRAILER — Small. 1623 S. Broadway. (c)

CAMPING TRAILER—Two bed, never used; real cheap. 6407 Wells.

CAMP TRAILER— 3553 S. Jefferson.

TRAILER—Strong, two-wheel, with pickup box body, $12.50. 6219 Page. (c)

## Motor Buses For Sale

REO—Bus, 21-passenger; good condition, $250. 4163 Manchester.

## Auto Trimming

TAN—Gray, black sport coupe, roadster, $12 to $15. Coach, sedan tops. Seat covers made or put on. PA. 1683. (c99)

## Accessories, Parts—For Sale

AUTO TRUNKS—2 large; bargains. Chase Garage, 221 York. DElmar 6482.

FENDERS — Ford, Chevrolet, Packard; cheap. 3019 Locust.

FORD—Model A or T parts. Thoene's Auto Salvage, 7320 N. Broadway. (c80)

FORD PARTS—For model A; half price; open Sundays. 4044 Easton.

USED PARTS for all makes and models trucks and autos; bodies; open Sunday morning. MUlberry 6971. 6616 Easton. (c82)

USED PARTS—For all makes of cars and trucks; open Sunday. Fiebel Auto Parts, 4301 W. Clayton av. FRanklin 9344. (c99)

## Chassis For Sale

CHEVROLET—Chassis and cab, 1½-ton; 1929, $75. 4229W Natural Bridge. (c)

FORD CHASSIS—"T"; rebuilt motor; cheap; also Ford body. 6407 Wells. (c)

## Tires For Sale

TIRE—4, 33x675, Goodyears, Cadillac rims, wheels 4813 Cote Brilliante. (c)

AMERICAN bargains, used tires, $1.50 up. Open Sunday till 1 o'clock. 2819 Chouteau.

SOLID TRUCK TIRES—2, 34x6, $5 each. 3818 Hall.

TRUCK TIRES—30x5, 32x6, 34x7, 36x8, 36x6 and all other sizes. Okeh Rubber Co. ROsedale 9579. 4044 Easton av. (c)

TRUCK TIRES—All sizes; all makes; depression prices; pressed on.

B. & B. 1000 all sizes, used tires, tubes, batteries, 50c up. 3948 S. Broadway. (c)

500 TRADE-IN tires; all sizes; $1 up; used tubes all sizes 35c up. Easton.

SOLID TIRES—4, 40x6, only $30. 3818 Hall.

SOLID TIRES—4, 38x6; new Firestone, $10 each. 3618 Hall.

---

# CARDS'

# SP

PART SIX.

# DERRINGER BATTED HARD HACK WILSO HAS BIG DA

**HACKED**

CARDINALS.

| | AB. | R. | H. | O. | A. |
|---|---|---|---|---|---|
| Reese 2b | 4 | 0 | 2 | 3 | 4 |
| Martin cf | 3 | 1 | 1 | 2 | 1 |
| Frisch 3b | 2 | 0 | 0 | 1 | 0 |
| SHERDEL P | 2 | 1 | 1 | 0 | 0 |
| STOUT P | 0 | 0 | 0 | 0 | 0 |
| Collins 1b | 4 | 0 | 0 | 10 | 0 |
| Blades lf | 4 | 0 | 0 | 2 | 0 |
| Orsatti lf | 4 | 0 | 1 | 1 | 0 |
| J. Wilson c | 4 | 0 | 0 | 5 | 0 |
| Gelbert ss | 3 | 0 | 0 | 0 | 3 |
| DERRINGER P. | 0 | 0 | 0 | 0 | 0 |
| LINDSEY P. | 0 | 0 | 0 | 0 | 1 |
| Cunningham 3b. | 1 | 1 | 0 | 0 | 1 |
| Gonzales | 1 | 0 | 0 | 0 | 0 |
| Mancuso | 1 | 0 | 0 | 0 | 0 |
| Totals | 32 | 3 | 5 | 24 | 10 |

Gonzales batted for Derringer in thi
Mancuso batted for Sherdel in eight

BROOKLYN.

| | AB. | R. | H. | O. | A. |
|---|---|---|---|---|---|
| Taylor cf | 5 | 2 | 3 | 4 | 0 |
| Finn 3b | 4 | 1 | 0 | 0 | 1 |
| Stripp 1b | 5 | 2 | 2 | 13 | 0 |
| L. Wilson rf | 5 | 2 | 2 | 4 | 0 |
| Rosenfield rf | 0 | 0 | 0 | 0 | 0 |
| Cuccinello 2b | 4 | 1 | 1 | 0 | 3 |
| O'Doul lf | 2 | 2 | 1 | 2 | 0 |
| Wright ss | 4 | 0 | 2 | 1 | 3 |
| Lopez c | 3 | 0 | 0 | 2 | 1 |
| Picinich c | 1 | 0 | 1 | 1 | 0 |
| HEIMACH P | 3 | 2 | 0 | 0 | 3 |
| Totals | 35 | 12 | 12 | 27 | 11 |

| Innings— | 1 | 2 | 3 | 4 | 5 | 6 | 7 | 8 | 9 |
|---|---|---|---|---|---|---|---|---|---|
| Cardinals | 1 | 0 | 0 | 0 | 0 | 0 | 1 | 1 | 0 |
| Brooklyn | 3 | 4 | 0 | 0 | 4 | 0 | 1 | 0 | x |

Runs batted in—L. Wilson (4), Wr Stripp, Cuccinello, Taylor (4), Pic Blades, Martin. Two-base hits—L. W (2), Wright, O'Doul, Sherdel, Or Three-base hit—Cuccinello. Home r Taylor. Left on Bases—Cardinals, Brooklyn 5. Bases on balls—Off D ger 2, off Lindsey 2, off Sherdel 1 Heimach 2. Struck out—By Linds by Sherdel 1, by Heimach 3. Hits Derringer 7 in 2 innings, off Lindsey 3 innings, off Sherdel 2 in 2 inning Stout 0 in one inning. Hit by pitch By Derringer (O'Doul). Balk—Lin Losing pitcher—Derringer. Umpires ler, Magerkurth and Bar

By J. Roy Stockton.

BROOKLYN, June 11.— by Street's Cardinals, after forming for a week like the h flying Redbirds of their champ ship days, went into a tailspin afternoon and dropped the game of their series here with Careyized Dodgers, 12 to 3.

Pitching did more than any else to throw the Cardinal ma out of control, but the outfie was slovenly and even Old Serg Street qualified for some criti for failing to see that Paul ringer didn't have anything bu name on the score card to p that he was a pitcher.

Street permitted Derringe stay out there and take it and fore the world champions c settle down, the Dodgers had away with the afternoon's h by scoring seven runs in the two innings.

After that the St. Louis club fairly well, except in the frame, when Danny Taylor slam a hit against the wall in left-c and turned it into a home ru fore the galloping Pepper M could find a handle on the which he chased to the ble wall and then back toward th field.

**Dodgers Pass Cards.**

The defeat dropped the Car out of the first division. J near-beer percentage ahead o Giants, and the Dodgers, in triumph, moved into fourth p

The Cardinals started the by scoring an unearned run first inning. Martin walked one out, and when Cuc missed Frisch's grounder, raced to third. Dan Taylor in and picked up the ball, and he looked at Martin, daring h run for the plate, Pepper ac the challenge and slid hands over the plate, under T throw.

That run, however, soon into insignificance, as the D bombarded Derringer. With out, Finn walked and Stripp s to right. L. Wilson hit a ho per toward Derringer, but th sailed over Paul's head an still traveling so fast wh reached Martin that it c against his wish bone and b back toward the infield. Fin Stripp scoring and Wilson re second. Cuccinello fouled ou O'Doul was hit by a pitche and Wright doubled to right ing Hack.

**Read About Tony's Trip**

One was out in the secon Heimach walked and singled to center. Finn's out advanced the runner Stripp's single, which boun the third base bag to scored Heimach and moved to third. Hack Wilson then d down the first base line, Taylor and Stripp, and wh bert missed Cuccinello's g and Martin also missed c tions with it, Wilson scor Cuccinello was credited triple, probably on the that Derringer's record for was ruined, anyway.

Lindsey pitched the thi fourth without incident. the fifth Cuccinello walked, doubled and after Wrigh thrown out, Lopez was pu passed, filling the bases. Lo called out for interfering Reese on Heimach's ground the bases were left fill

Continued on Page 3, Co

# CARDS' LOOSE FIELDING GIVES BROOKLYN GAME, 12 TO 3

SPORTS ST. LOUIS POST-DISPATCH SECTION

PART SIX. ST. LOUIS, SUNDAY MORNING, JUNE 12, 1932. PAGES 1—6D

# WASHINGTON GAINS FIRST 1932 VICTORY OVER BROWNS

# STALLER BEATS MANION FOR STATE GOLF TITLE

## DERRINGER BATTED HARD; HACK WILSON HAS BIG DAY

### HACKED

| CARDINALS. | AB. | R. | H. | O. | A. | E. |
|---|---|---|---|---|---|---|
| Reese 2b | 4 | 0 | 2 | 3 | 4 | 0 |
| Martin cf | 3 | 1 | 1 | 2 | 1 | 0 |
| Frisch 3b | 2 | 0 | 0 | 1 | 0 | 0 |
| SHERDEL P | 2 | 1 | 1 | 0 | 0 | 0 |
| STOUT P | 0 | 0 | 0 | 0 | 0 | 0 |
| Collins 1b | 4 | 0 | 0 | 10 | 0 | 0 |
| Blades lf | 4 | 0 | 0 | 2 | 0 | |
| Orsatti lf | 4 | 0 | 1 | 1 | 0 | 0 |
| J. Wilson c | 4 | 0 | 0 | 5 | 0 | 0 |
| Gelbert ss | 3 | 0 | 0 | 0 | 3 | 0 |
| DERRINGER P. | 0 | 0 | 0 | 0 | 0 | 0 |
| LINDSEY P. | 0 | 0 | 0 | 0 | 1 | 0 |
| Cunningham 3b. | 1 | 1 | 0 | 0 | 1 | 0 |
| Gonzales | 1 | 0 | 0 | 0 | 0 | 0 |
| Mancuso | 1 | 0 | 0 | 0 | 0 | 0 |
| Totals | 32 | 3 | 5 | 24 | 10 | 0 |

Gonzales battd for Derringer in third.
Mancuso batted for Sherdel in eighth.

| BROOKLYN. | AB. | R. | H. | O. | A. | E. |
|---|---|---|---|---|---|---|
| Taylor cf | 5 | 2 | 3 | 4 | 0 | 0 |
| Finn 3b | 4 | 1 | 0 | 0 | 1 | 0 |
| Stripp 1b | 5 | 2 | 2 | 13 | 0 | 0 |
| L. Wilson rf | 5 | 2 | 2 | 4 | 0 | 0 |
| Rosenfield rf | 0 | 0 | 0 | 0 | 0 | 0 |
| Cuccinello 2b | 4 | 1 | 1 | 0 | 3 | 1 |
| O'Doul lf | 2 | 2 | 1 | 2 | 0 | 0 |
| Wright ss | 4 | 0 | 2 | 1 | 3 | 0 |
| Lopez c | 2 | 0 | 0 | 2 | 1 | 0 |
| Picinich c | 1 | 0 | 1 | 1 | 0 | 0 |
| HEIMACH P | 3 | 2 | 0 | 0 | 3 | 0 |
| Totals | 35 | 12 | 12 | 27 | 11 | 1 |

| Innings— | 1 | 2 | 3 | 4 | 5 | 6 | 7 | 8 | 9 | |
|---|---|---|---|---|---|---|---|---|---|---|
| Cardinals | 1 | 0 | 0 | 0 | 0 | 0 | 1 | 1 | 0 | —3 |
| Brooklyn | 3 | 4 | 0 | 0 | 4 | 0 | 1 | 0 | x | —12 |

Runs batted in—L. Wilson (4), Wright, Stripp, Cuccinello, Taylor (4), Picinich, Blades, Martin. Two-base hits—L. Wilson (2), Wright, O'Doul, Sherdel, Orsatti. Three-base hit—Cuccinello. Home run —Taylor. Left on Bases—Cardinals, 4; Brooklyn 5. Bases on balls—Off Derringer 2, off Lindsey 2, off Sherdel 1, off Heimach 2. Struck out—By Lindsey 2, by Sherdel 1, by Heimach 3. Hits—Off Derringer 7 in 2 innings, off Lindsey 3 in 3 innings, off Sherdel 2 in 2 innings, off Stout 0 in one inning. Hit by pitcher—By Derringer (O'Doul). Balk—Lindsey. Losing pitcher—Derringer. Umpires—Rigler, Magerkurth and Bar-

By J. Roy Stockton.

BROOKLYN, June 11.—Gabby Street's Cardinals, after performing for a week like the high-flying Redbirds of their championship days, went into a tailspin this afternoon and dropped the first game of their series here with the Careyized Dodgers, 12 to 3.

Pitching did more than anything else to throw the Cardinal machine out of control, but the outfielding was slovenly and even Old Sergeant Street qualified for some criticism for failing to see that Paul Derringer didn't have anything but his name on the score card to prove that he was a pitcher.

Street permitted Derringer to stay out there and take it and before the world champions could settle down, the Dodgers had made away with the afternoon's honors by scoring seven runs in the first two innings.

After that the St. Louis club did fairly well, except in the fifth frame, when Danny Taylor slammed a hit against the wall in left-center and turned it into a home run before the galloping Pepper Martin could find a handle on the ball, which he chased to the bleacher wall and then back toward the infield.

**Dodgers Pass Cards.**

The defeat dropped the Cardinals out of the first division. Just a near-beer percentage ahead of the Giants, and the Dodgers, in their triumph, moved into fourth place.

The Cardinals started the game by scoring an unearned run in the first inning. Martin walked with one out, and when Cuccinello missed Frisch's grounder, Martin raced to third. Dan Taylor raced in and picked up the ball, and when he looked at Martin, daring him to run for the plate, Pepper accepted the challenge and slid hands first over the plate, under Taylor's throw.

That run, however, soon faded into insignificance, as the Dodgers bombarded Derringer. With one out, Finn walked and Stripp singled to right. L. Wilson hit a hot hopper toward Derringer, but the ball sailed over Paul's head and was still traveling so fast when it reached Martin that it crashed against his wish bone and bounced back toward the infield, Finn and Stripp scoring and Wilson reaching second. Cuccinello fouled out, but O'Doul was hit by a pitched ball and Wright doubled to right, scoring Hack.

**Read About Tony's Triple!**

One was out in the second when Heimach walked and Taylor singled to center. Finn's infield out advanced the runners and Stripp's single, which bounced off the third base bag to Frisch, scored Heimach and moved Taylor to third. Hack Wilson then doubled down the first base line, scoring Taylor and Stripp, and when Gelbert missed Cuccinello's grounder and Martin also missed connections with it, Wilson scored and Cuccinello was credited with a triple, probably on the theory that Derringer's record for the day was ruined, anyway.

Lindsey pitched the third and fourth without incident, but in the fifth Cuccinello walked, O'Doul doubled and after Wright was thrown out, Lopez was purposely passed, filling the bases. Lopez was called out for interfering with Reese on Heimach's grounder, but the bases were left filled and

Continued on Page 3, Column 3.

## Wray's COLUMN

**Leaning Backwards.**

THE fight pendulum, which reached the top of its financial and ballyhoo arc in 1927, apparently is now at the bottom of its back swing.

SHARKEY

With a championship fight only 12 days distant, training camp news of the two principals is still negligible. It is the lowest ebb of championship publicity recorded in a quarter century. Even the Jack Johnson - Jim Flynn fight in 1912, with virtually nothing to recommend it, was more generously tom-tomed than the Sharkey-Schmeling affair of June 21 has been.

Abnormal conditions are responsible for the current apathy, for the contest itself has many elements of an interesting battle.

This fight, for example, will be a return engagement, and will not only decide the title, but settle an argument that has been debated in every city in the country for two years: Would Sharkey have knocked out Schmeling had he not fouled him in their first fight?

Also, the men are fairly well matched in size and strength, with Schmeling's better punch offsetting any superior cleverness Sharkey may possess. Punch vs. Skill always intrigues the customers.

* * *

**Courage vs. Temperament.**

IN addition, the event will be another one of those engagements in which rugged endurance and courage will be opposed to a flashy but reputedly temperamental opponent.

Adding still further to the interest is the charge that Schmeling for two years side-stepped this very match with Sharkey; and in this connection we know that he twice returned to Germany to avoid being forced into such a contest. In fact, he gave preference both to Stribling and Carnera, in engagements entered into.

It is commonly believed that Schmeling agreed to fight Sharkey this time because it was the only way in which he could square himself with the hostile New York Commission.

Finally, the fact that an American will be striving to wrest the crown from a German and make safe the championship for America, in itself would supply plenty of ballyhoo in normal times.

* * *

**Gate Should Be $500,000.**

BUT, as we round into the home stretch, just before the fight, only a lukewarm support is even now evident in the sport pages. If advance publicity is an indication, there will be a heavy frost in the brand-new Madison Square Garden Stadium on June 21.

It is probable, however, that

Continued on Page 3, Column 2.

## KANSAS CITY YOUTH'S LONG PUTTS GIVE HIM 7 AND 6 MARGIN

By the Associated Press.

KANSAS CITY, Mo., June 11.—Frank Staller of Kansas City, 21-year-old Heart of America champion, added the Missouri amateur golf championship to his 1932 collection here today with a decisive triumph over Jimmy Manion of St. Louis, four times state champion, in the final of the annual state tournament at the Wood Hill Golf Club.

Manion surrendered, 7 and 6, at the twelfth hole of the afternoon round after Staller had besieged him with brilliant putting that accounted for seven birdies on his home course.

The little St. Louisan, who first won the title in 1917 and regained it in 1921, 1923 and 1928, fought an uphill battle all the way. He got away to a shaky start this morning and was 4 down after the first nine holes.

**Manion Spurts for Three Holes.**

Manion lost the tenth and eleventh to birdies and also the twelfth, going 7 down. He recovered, however, and won the next three, but slipped again at the eighteenth and went to lunch 5 down after the first 18.

Staller was under par on the fourth, eighth, tenth and eleventh in the morning as a result of sinking long putts. On the second nine he missed several short ones and he finished the first 18 holes with a medal score of 77, compared to Manion's bad 81.

Staller found real grief on only one hole of the morning round, the short fifth, where he needed three shots going out of a trap, and conceded Manion a par 3.

**The Afternoon Round.**

Starting the second round 5 up, Staller won the nineteenth when Manion three-putted. Staller needed three shots on the next green and Manion was again only 5 down.

Then Staller sank a sizeable putt for a birdie 2 at the twenty-first and a 15-footer for another birdie on the long twenty-second. They halved the next two and Staller took the next with a par 4.

At the twenty-sixth Manion sank a long putt over a hump for a birdie 3, where Staller had the same in the morning. They halved the twenty-seventh and Manion was 7 down at the last turn.

**Three to Get on—One Putt.**

Manion one-putted the next green after taking three shots to get on, but Staller used three getting hole high and two putts. Staller's pitch at the next green left him an eight-foot putt and he holed it for a birdie 4 to Manion's par 5. The match was dormie, with Staller 7 up and 7 to play.

The St. Louisan pulled his iron second into a trap at the edge of the green and Staller was on for a sure 4. Manion's shot out of the trap hit the pin and bounded two feet away. Staller's putt was in close and Manion conceded him a 4

Continued on Page 3, Column 8.

## Boy Distance Runners at Halfway Mark and the Winner

—By a Post-Dispatch Staff Photographer.

The field in the annual C. B. C. two-mile race for boys trotting along Clayton road yesterday afternoon, with the ultimate winner, Martin Stiller, in third place, indicated by arrow. At right, the winner after the race.

## MARTIN STILLER OF SOLDAN WINS TWO-MILE RACE

Martin Stiller, a 16-year-old Soldan High School junior, won the annual Christian Brothers' College two-mile race yesterday afternoon in 10 minutes and 55 seconds. Carl Steimnitz of Ben Blewett, finished second in 11:13 and William Rupp of Hadley Vocational third in 11:22. The winner's time was 15.5 seconds slower than last year's time. Of the 85 who started, only seven failed to finish.

Stiller was in good condition to run the race, as he has been a member of the Soldan track team for two years and hefinished fourth in the senior mile in the Interscholastic track and field meet. Stiller permitted Rupp to set the pace for about a mile and three-quarters and then he closed in fast coming up Clayton road to pass Rupp.

After the race had been run, Bob Lunt, C. B. C. alumnus, introduced Joe Forshaw, former Olympic marathon runner who presented cups to the first and second placers, a silver medal to the third boy and bronze medals to the next 12 who finished. The 78 who completed the distance will be guests of the Browns at next Wednesday's ball game.

The first 15 follow in order: Stiller, Steimnitz, Rupp, William Krassner, John Facchin, Kenny Dunford, Herman Laub, Savoy Barron, Dave Fleming, Joseph Burke, Alfred Fucci, Jack Kehoe, Bill O'Connell, Myron Ley and John Gibbons.

### WOOD AND MANGIN WIN TENNIS MATCHES FROM BRITISH STARS

EASTBOURNE, England, June 11.—Sweeping the two concluding singles matches, Sidney Wood Jr. and Gregory Mangin of the United States today won their informal tennis series with a British team, four matches to one.

Wood clinched victory for the invaders when he defeated H. W. (Bunny) Austin, ranking British player, in a four-set battle. The score was 6—3, 3—6, 6—1, 6—4. Mangin followed his team mate's pace by turning back John S. Olliff, also in four sets, 6—1, 6—3, 8—10, 6—3.

### FINN AND JURGES ARE FINED $100 FOR FIGHT

NEW YORK, June 11.—Mickey Finn of the Brooklyn Dodgers and Bill Jurges, Chicago Cubs shortstop, were fined $100 each today by President John Heydler of the National League.

The punishment resulted from a fist fight between the two players which led to a battle royal between the two clubs at Ebbets Field yesterday.

## Metcalfe Sets Three World Marks, Ties Another; Indiana Wins U. S. Collegiate Meet

### 1932 College Champions

By the Associated Press.

CHICAGO, June 11.—Champions for 1932 crowned today in the National Collegiate Athletic Association track and field championships are:

| EVENT. | Champion. | School. | Performance. |
|---|---|---|---|
| 100-yard dash | Ralph Metcalfe | Marquette | :09.5*** |
| 220-yard dash | Ralph Metcalfe | Marquette | :20.5* |
| 440-yard dash | Alex Wilson | Notre Dame | :48.1 |
| 880-yard run | Charles Hornbostel | Indiana | 1:53.5**** |
| One-mile run | Glen Cunningham | Kansas | 4:11.1** |
| Two-mile run | C. Shugert | Miami | 9:16.7** |
| 120-yard high hurdles | George Saling | Iowa | :14.1*-** |
| 220-yard low hurdles | Jack Keller | Ohio State | :22.7*-** |
| Broad jump | Lambert Redd | Bradley Tech. | 25 ft. 6⅝ in. |
| Hammer throw | Grant McDougall | Pennsylvania | 159 ft. 9⅝ in. |
| Shotput | Hugh Rhea | Nebraska | 52 ft. 5⅝ in.** |
| Discus throw | Frank Purma | Illinois | 156 ft. 4¼ in. |
| Javelin throw | George Williams | Hampton Inst. | 215 ft.* |
| High jump | Bert Nelson | Butler | 6 ft. 5⅝ in. |
| Pole vault | Bryce Beecher | Indiana | 13 ft. 10 in. |

*Betters world record. **New N. C. A. A. record. ***Equals world record. ****Equals N. C. A. A. record.

By the Associated Press.

CHICAGO, June 11.—An ebony phantom of the cinder path is a cinch to be a member of Uncle Sam's Olympic team.

He is Ralph Metcalfe, 22-year-old Negro youth from Marquette University, who won today two amazing races, eclipsed three world records and tied another, as Indiana won the National Collegiate Athletic Association track and field championship with 56 points.

Metcalfe, in one of the most sensational individual performances in track history, shattered the world marks for the 220-yard dash, the 100 meters, the 200 meters and tied the accepted world record of 9.5 seconds for the century. Metcalfe's performance, topping an afternoon of reckless record breaking, was hailed as the greatest achievement since Charlie Paddock broke the world records for the 100 and 220 in one afternoon, back in 1921.

**Two More Records Set.**

Metcalfe was the outstanding performer, although not much ahead of George Saling of the University of Iowa and Jack Keller of Ohio State, each of whom set world records. After 372 athletes from 88 colleges and universities, from Pennsylvania to Arizona, finished their performances, five world records had been eclipsed, one had been tied and six records for the meet had gone glimmering. The winners of today's events and those who trailed them in second and third place will be chosen to compete in the final trials for America's Olympic team, July 15-16, at Palo Alto, Cal.

Metcalfe, a powerfully built youngster weighing 180 pounds, and standing 5 feet 11 inches, started his amazing achievement by winning the 100-yard dash in 9.5 seconds, breaking the tape two yards in front of Don Bennett of Indiana. This equaled the world record made by Eddie Tolan, another Negro star, from the University of Michigan.

Metcalfe's most sparkling race was the 220-yard dash in which he slashed a tenth of a second from the world mark, to beat another Negro, James Johnson of Illinois State Normal, by six yards in 20.5 seconds.

In both races Metcalfe also was

Continued on Page 2, Column 2.

## LOTT DEFEATS GRANT FOR CLAY COURTS TITLE

By the Associated Press.

MEMPHIS, Tenn., June 11.—In a spectacular exhibition of tennis, George Lott, Chicago star, won the National Clay Courts championship here today over Bryan Grant of Atlanta, who threatened the tournament favorite at every turn of the match.

The score was 3—6, 6—2, 3—6, 6—3, 6—3.

Grant's dazzling backhand shots and lobbing repeatedly caught Lott, second ranking national tennis star, off his guard in the early part of the match, but he came back in the fourth and final sets to grasp victory.

Grant and Lott advanced to the semifinals of the doubles late today by defeating Robert Little of Atlanta, and Fred Andrews of Birmingham, 6—3 6—2.

Cliff and Ed Sutter, New Orleans brothers, who hold the Southern intercollegiate doubles crown, eliminated Louis Thalheimer of Dallas, and Berkeley Bell of New York, in a semifinal match. The score was 6—1, 5—7, 6—2, 6—2.

The doubles matches will be finished tomorrow.

### College Sports.

BASEBALL.

Syracuse 8, Brown 0.
Yale 5, Princeton 4 (12 innings).
Holy Cross 8, Providence College 4.
Harvard 3, Tufts 2.

POLO.

Army 13, Penn Military College 6.
Harvard 11, Princeton 7.

## GORILLA JONES LOSES TITLE ON FOUL IN PARIS

By the Associated Press.

PARIS, June 11.—Gorilla Jones, Akron, O., Negro, fouled himself out of the National (American) Boxing Association's middleweight championship in the eleventh round of a 15-round title match with Marcel Thil of France here tonight.

A crowd of 60,000, largest that ever saw a boxing match in France, saw the American Negro hit Thil low twice in the eleventh round and suffer disqualification. Thil was apparently in the lead when the foul blows were struck.

Through the first four rounds, Thil could make no impression on Jones' defense and seemed baffled by the Negro's long reach.

But starting with the fifth, the Frenchman began to gain the upper hand, dodging in close to belabor Jones about the body. From the fifth on Thil forced the fighting and had Jones in serious difficulties in the ninth.

The French titleholder seemed on his way to a clear victory on points when the eleventh round opened. Before it had gone far, Jones sank one punch that the referee thought low. As the referee separated the combatants Jones made a pass at him, but the fight was resumed. A moment later Jones landed another low punch and the referee disqualified him and awarded the fight to Thil.

### RICHARDSON'S MOTHER DIES.

By the Associated Press.

ATLANTA, Ga., June 11. — Mrs. W. E. Richardson, mother of Nolan Richardson, third baseman of the Detroit Tigers, died here last night after a lingering illness. Richardson is en route from Detroit for her funeral.

## BETTENCOURT, CAMPBELL HIT HOMERS IN 12-4 DEFEAT

### A Brown Taste

| WASHINGTON. | AB. | R. | H. | O. | A. | E. |
|---|---|---|---|---|---|---|
| Myer 2b | 4 | 3 | 2 | 4 | 4 | 0 |
| Manush lf | 4 | 2 | 2 | 0 | 0 | 0 |
| Harris lf | 0 | 0 | 0 | 1 | 0 | 0 |
| West cf | 4 | 1 | 1 | 4 | 1 | 0 |
| Reynolds rf | 5 | 1 | 2 | 1 | 0 | 0 |
| Judge 1b | 5 | 2 | 1 | 9 | 0 | 0 |
| Kerr ss | 4 | 1 | 1 | 3 | 3 | 0 |
| Bluege 3b | 4 | 2 | 3 | 1 | 3 | 0 |
| Spencer c | 3 | 0 | 1 | 4 | 0 | 0 |
| Maple c | 1 | 0 | 1 | 0 | 0 | 0 |
| BROWN P | 4 | 0 | 1 | 0 | 2 | 0 |
| Totals | 38 | 12 | 15 | 27 | 13 | 0 |

| BROWNS. | AB. | R. | H. | O. | A. | E. |
|---|---|---|---|---|---|---|
| Schulte cf | 5 | 1 | 1 | 2 | 0 | 0 |
| Burns 1b | 3 | 1 | 1 | 11 | 1 | 1 |
| Campbell rf | 4 | 1 | 2 | 2 | 0 | 0 |
| Goslin lf | 5 | 0 | 2 | 3 | 0 | 2 |
| Ferrell c | 4 | 0 | 1 | 2 | 0 | 0 |
| Bengough c | 0 | 0 | 0 | 0 | 0 | 0 |
| Melillo 2b | 5 | 0 | 2 | 3 | 8 | 0 |
| Grimes 3b | 4 | 0 | 1 | 1 | 0 | 0 |
| Levey ss | 4 | 0 | 1 | 3 | 4 | 1 |
| HEBERT P | 1 | 0 | 0 | 0 | 0 | 0 |
| GRAY P | 1 | 0 | 1 | 0 | 3 | 0 |
| POLLI P | 0 | 0 | 0 | 0 | 0 | 0 |
| Kloza | 1 | 0 | 0 | 0 | 0 | 0 |
| Bettencourt | 1 | 1 | 1 | 0 | 0 | 0 |
| Totals | 38 | 4 | 13 | 27 | 16 | 4 |

Kloza batted for Hebert in fourth.
Bettencourt batted for Polli in ninth.

| Innings— | 1 | 2 | 3 | 4 | 5 | 6 | 7 | 8 | 9 | |
|---|---|---|---|---|---|---|---|---|---|---|
| Washington | 1 | 0 | 0 | 2 | 0 | 0 | 3 | 2 | 4 | —12 |
| Browns | 0 | 0 | 1 | 0 | 0 | 0 | 0 | 0 | 3 | — 4 |

Two-base hits—Melillo, Kerr, Brown, Judge, Manush, Reynolds. Home runs—Manush, Bettencourt, Campbell. Runs batted in—Reynolds 2, Kerr 2, Manush 4, Bluege, Spencer, Goslin, Bettencourt, Campbell 2. Sacrifice hits—Burns, Spencer, Kerr. Stolen base—Bluege. Double plays—Levey to Melillo to Burns; Melillo to Burns to Levey; Gray to Melillo to Levey to Burns. Wild pitch—Gray. Hit by pitched ball—By Hebert (Manush). Base on balls—Off Hebert 2, off Brown 3, off Gray 1. Struck out—By Brown 3, by Gray 1. Pitching record—Off Hebert, 3 hits in 4 innings; off Gray, 9 hits in 4 (0 out in 9th); off Polli, 3 hits in 1 inning. Left on bases—St. Louis 11; Washington 6. Umpires—Guthrie and Geisel. Losing pitcher—Hebert. Time—2h. 6m.

By James M. Gould.

There may be such a thing as "senatorial courtesy" in politics or parliamentary procedure, but the Browns don't believe it exists in baseball. Bill Killefer's men had a nice little four-game winning streak until Walter Johnson brought his Washington band here yesterday. Now, the Browns can start another one. In fact, they'll have to, for the Senators won the opener of the series, 12 to 4.

It was unfortunate that the Browns had to waste, more or less, 13 hits which they gathered off Southpaw Lloyd Brown, but they did, because Washington "tapped" Hebert, Gray and Polli for 15 safeties of assorted sizes.

**Two Brownie Homers in Ninth.**

Manush hit a homer for Washington, and, in the ninth, when it didn't mean a thing, Campbell and Pinch Hitter Bettencourt did the same for the Browns. Manush was the most "discourteous" of the Senators, for he batted in as many runs as the Browns' whole team collected. Nine of the Washington runs were scored in the last three innings.

Incidentally, it was the first victory for Washington over the Browns in five games this season.

About 3000 persons, including several hundred schoolboy traffic patrol men, saw the game.

The Browns had a very "jitterish" first inning. Hebert walked Myer and then hit Manush in the back. Bunting for a sacrifice, West beat one out to Grimes. It is not difficult to imagine that this filled the bases. Reynolds' fly to Goslin admitted Myer and then Levey fumbled Judge's easy grounder and again the bases were filled. But the Senators were determined to hit into a double play and Kerr succeeded.

**Burns Drops Throw at Plate.**

In the fourth, the Senators scored one legitimately and then were handed another. Reynolds began with a single, but was forced by Judge. Kerr pumped a double to left center, scoring Judge, and scored himself, after going to third on a throw home, when Burns dropped the ball after a recovered overthrow.

Hits were plentiful off the Washington southpaw in the early innings, but the Browns couldn't

Continued on Page 2, Column 5.

## Zabala Sets New U. S. 15-Mile Mark, Winning Olympic Trial, Despite an Injury to His Foot

By the Associated Press.

CHICAGO, June 11.—Senor Juan Carlos Zabala, the "hare of the Argentina Pampas," dashed over the heavily traveled concrete highway of Chicago's South Shore today with such a burst of speed and stamina that he recorded the fastest 15-mile marathon run in America's history.

Matching strides with the fleetest runners of Germany and the United States, Zabala streaked over the route in the record smashing time of one hour, 20 minutes, 37 2-5 seconds, and might have shattered the 30-year-old world mark if he had speeded up during the last mile.

**Close to World's Record.**

Advised by officials that he was far ahead of the world's mark at the fourteenth mile post, the South American slowed up in the final dash, thinking he had the world mark in the bag. But when he finished he found to his amazement that he had missed the world record of 1:20 4-5 established at London in 1902 by F. Appleby of Great Britain by the heart breaking margin of only 36.6 seconds. But they couldn't deny him the new American mark. He had broken the old one, established by Charles Pores of New York in 1918 at 1:23.24 2-5 with consummate ease.

Given ideal conditions for the race, Zabala rushed into the lead almost as soon as the echo dies from the starter's gun. His long, easy and graceful strides soon carried him a quarter of a mile in front of his closest rival, Albert "Whitey" Michaelsen of New York, and extended his lead without effort from that mark on. At the finish he was 6m 12 2-5s ahead of Michaelsen, the runner-up, while Paul de Bruyn, German champion, came in a bad third. The German's total elapsed time for the 15 miles was an even hour and 28m, with Michaelsen's 1:26:49 4-5.

A slight misfortune overtook Zabala as he steamed over the

Continued on Page 2, Column 1.

## The IF Table

| NATIONAL LEAGUE. | W. | L. | Pct. | Win. | Lose. |
|---|---|---|---|---|---|
| Chicago | 30 | 22 | .577 | .585 | .566 |
| Boston | 30 | 23 | .566 | .574 | .556 |
| Pittsburg | 25 | 25 | .500 | .510 | .490 |
| Brooklyn | 27 | 28 | .491 | .500 | .482 |
| CARDINALS | 25 | 26 | .490 | .500 | .481 |
| New York | 24 | 25 | .490 | .500 | .480 |
| Philadelphia | 25 | 30 | .455 | .464 | .446 |
| Cincinnati | 25 | 32 | .439 | .448 | .431 |

| AMERICAN LEAGUE. | W. | L. | Pct. | Win. | Lose. |
|---|---|---|---|---|---|
| New York | 35 | 16 | .686 | .692 | .673 |
| Washington | 32 | 21 | .604 | .611 | .593 |
| Philadelphia | 30 | 23 | .566 | .574 | .556 |
| Cleveland | 30 | 24 | .556 | .564 | .545 |
| Detroit | 27 | 23 | .540 | .549 | .529 |
| BROWNS | 25 | 26 | .490 | .500 | .481 |
| Chicago | 17 | 33 | .340 | .353 | .333 |
| Boston | 10 | 40 | .200 | .216 | .196 |

### Today's Schedule.

NATIONAL LEAGUE.

Cardinals at Brooklyn.
Chicago at Boston.
Pittsburg at New York.

AMERICAN LEAGUE.

Washington at St. Louis (two games).
New York at Cleveland.
Philadelphia at Detroit.
Boston at Chicago.

### Yesterday's Results.

NATIONAL LEAGUE.

Brooklyn 12, Cardinals 3.
Chicago 2, Boston 1.
New York 6, Pittsburgh 4.
Philadelphia 8-3, Cincinnati 3-4.

AMERICAN LEAGUE.

Washington 12, Browns 4.
Cleveland 6, New York 3.
Boston 4, Chicago 1.
Philadelphia 7, Detroit 2.

# U. S. TEAM IS VICTOR IN WIGHTMAN CUP TENNIS SERIES

## BRITISH RALLY TO TAKE THREE MATCHES AFTER MRS. MOODY WINS

By the Associated Press.

WIMBLEDON, England, June 11.—The United States women's tennis team completed its triumph over England in the tenth Wightman Cup matches today, but only by the narrow margin of four matches to three and after the British team had rallied stubbornly to capture the final three matches.

Mrs. Helen Wills Moody saved the situation and won the series for the invaders by defeating Dorothy Round of Great Britain in the day's first match, 6—2, 6—3. Her victory, the fourth straight for the United States after yesterday's clean sweeps, settled the issue and apparently presaged a rout for the British team, but in the end it turned out to be a lifesaver.

Certain of defeat, but determined to go down fighting, the British stars about-faced and swept the remainder of the program, consisting of two singles and a doubles match.

**Helen Jacobs Is Defeated.**

Mrs. Eileen Bennett Whittingstall broke the succession of American victories by defeating Helen Jacobs, 6—4, 2—6, 6—1, and Mrs. M. R. King promptly made it a pair by subduing Mrs. Lawrence Harper, 3—6, 6—3, 6—1.

The concluding doubles saw Betty Nuthall team with Mrs. Whittingstall to defeat Mrs. Moody and Sarah Palfrey, 6—3, 1—6, 10—8.

Thus Mrs. Moody's trusty racket enabled the United States to win its first Wightman Cup victory at Wimbledon since 1926 and to take a lead of six triumphs to four in the decade of competition. The American champion forced Miss Round to play a base-line game practically all the way in the decisive match and was too steady for the English girl. When Miss Round did attempt to rush the net, she was passed prettily.

**Concentrate on Miss Palfrey.**

In the final doubles match, the British pair concentrated their shots on the youthful Miss Palfrey, who took it smilingly and did her best to hold them even, but wasn't quite equal to the occasion. Mrs. Harper's unexpected loss to Mrs. King was due largely to overconfidence after she had captured the first set.

Despite the English team's comeback, the last three matches were viewed as an anti-climax by the crowd of 6000. Before the program was completed, many fans had deserted the center court and drifted over to have a look at Ellsworth Vines Jr., the American singles champion, who was practicing near by in preparation for the championship.

## EIGHT FILIPINOS SAIL FOR OLYMPICS

MANILA, P. I., June 11. — The Philippine Olympic delegation of eight athletes and two coaches sailed today for San Francisco.

The strongest hopes are placed on two breast stroke swimmers, Jikirum Adjaludin and Ieofilo Yldefonso, who have bettered the Olympic 200-meter record in trials; and High Jumper Simeon Toribio, who placed in the games at Amsterdam.

## ARGENTINE STAR SETS AMERICAN MARK IN WINNING 15-MILE RACE

Continued From Page One.

highways to victory, although he refused to mention it until his trainer noticed it in the dressing room. As he passed the 10-mile mark, he stepped into a hole in the pavement and injured his left foot. The injury was slight at the start, but when he came to the dressing room his foot was bleeding. Zabala said it was nothing, however.

"I am very sorry I didn't break the world's record," he said, in his best Spanish. "The officials, timing me by the use of stop watches and an automobile speedometer, told me at the fourteenth mile that I was certain to break the world's record. So I just loafed the last mile. But it was a mistake very easy to make. I'm certain that I can break the world's record by fully a minute, and will do my best to do it in the Olympic games."

Herr de Bruhn, who has been beaten twice by the Argentinian marathon star, praised Zabala's runing and then went out on Soldier Field for some "warming up exercises."

Zabala will stay in Chicago until Monday, when he will leave for Los Angeles to enter final training for the Olympic games.

### Minor League Results.

AMERICAN ASSOCIATION.
Kansas City 5, Columbus 3.
Milwaukee 9, Toledo 6.
Indianapolis 2, Minneapolis 1.
Louisville 1, St. Paul 0.
INTERNATIONAL.
Baltimore 11, Montreal 7.
Reading 8, Buffalo 7.
Jersey City 2, Toronto 1.
Rochester 6, Newark 3.
EASTERN LEAGUE.
Hartford 4-1, Norfolk 3-7.
Richmond 5-5, New Haven 2-7.
Albany 11-7, Allentown 9-4.
Springfield 3, Bridgeport 1.
PACIFIC COAST LEAGUE.
Missions 5, Sacramento 2.
Seattle 6, Portland 1.
SOUTHERN ASSOCIATION.
Birmingham 8-1, Memphis 2-3.
Atlanta 5, Knoxville 4.
New Orleans 7, Little Rock 6.
Nashville at Chattanooga, postponed; rain.
WESTERN ASSOCIATION.
Springfield 8, Hutchinson 7.
TEXAS LEAGUE.
Dallas 2, Beaumont 1.
Fort Worth 4, San Antonio 2.
Houston at Tyler, postponed; rain.
WESTERN LEAGUE.
Tulsa 9, Des Moines 2.
St. Joseph 5, Omaha 3.
WESTERN ASSOCIATION.
Bartlesville 6, Topeka 1.

## Who'll Beat Them in the Olympics?

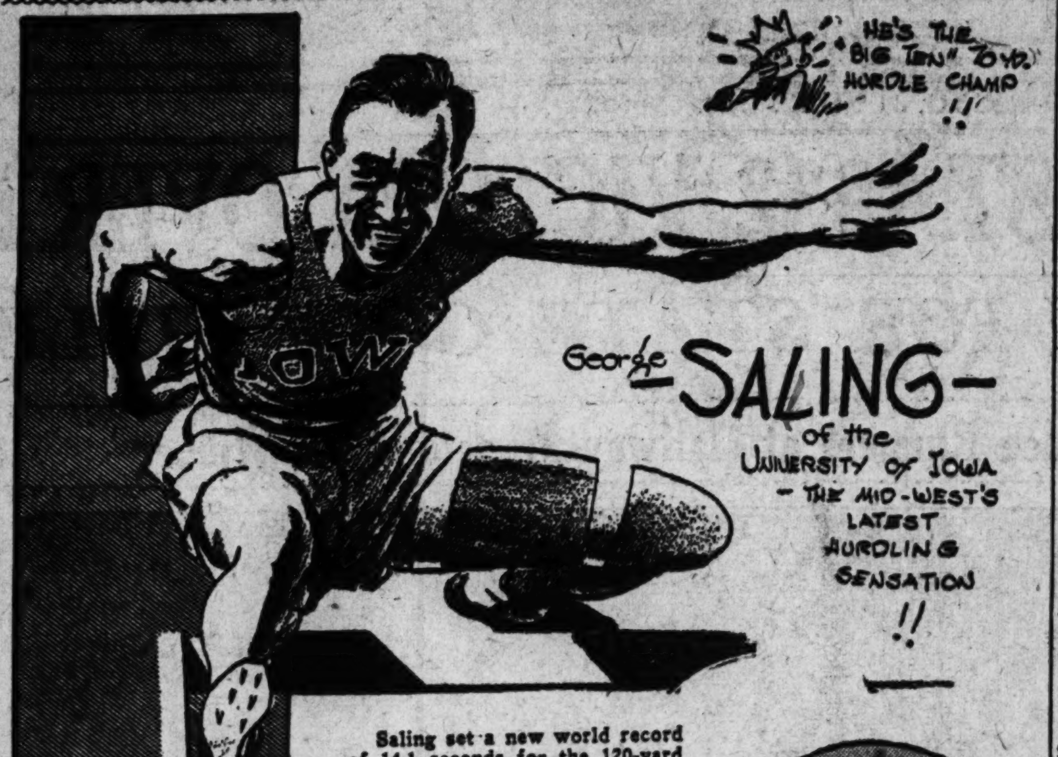
HE'S THE "BIG TEN" 70 YD. HURDLE CHAMP !!
IOWA
George SALING — of the UNIVERSITY OF IOWA — THE MID-WEST'S LATEST HURDLING SENSATION !!

Saling set a new world record of 14.1 seconds for the 120-yard high hurdles in the intercollegiate meet yesterday.

Ralph Metcalfe, at right, who set three sprinting records and equaled the mark for one sprint distance.

## Metcalfe Sets Three World Marks in Collegiate Meet

Continued From Page One.

timed at metric distances for Olympic competition. The watches showed him knocking off 200 meters in 20.2 seconds, three-tenths of a second better than the existing world mark held by Roland Locke of Nebraska. He was timed at 100 meters at 10.2 seconds, two-tenths of a second faster than the record established by Charlie Paddock.

Saling, the flashy Hawkeye, gave the world something to shoot at in the 120-yard high hurdles when he skimmed over the barriers in 14.1 seconds to knock three-tenths of a second from the accepted world mark made by Earl Thomson of Dartmouth in 1920 and later tied by E. Wennstrom of Sweden. Keller also knocked a hurdle record into the discard when he galloped over the 220-yard low hurdles in 22.7 seconds. The old accepted mark is 23 seconds flat.

Keller had to break the record to beat Saling. They were about on even terms with two more hurdles to clear when the blonde Buckeye star, with a sudden burst, gained a step and finished with a clean-cut victory.

The summaries:

ONE-MILE RUN—Won by Glenn Cunningham, Kansas; second, Henry Brocksmith, Indiana; Russell Sears, Butler (ineligible); third, L. A. Kenney, Purdue; D. Smith, Kansas State Teachers, Pittsburg, (ineligible); fourth, John Simmons, Abilene Christian; fifth, L. Chapman, Iowa State; sixth, R. Pearson, North Dakota. Time, 4:11.1 (new N. C. A. A. record; former record 4:17.6, by Ray Conger, Iowa State, 1927)

440-YARD RUN—Won by Alex Wilson, Notre Dame; second, Ivan Gugua, Indiana; third, Rha Arnold, Michigan Normal; fourth, Edwin Russell, Michigan; fifth, Roger Keast, Michigan State; sixth, R. Burns, Butler. Time, :48.1.

100-YARD DASH—Won by Ralph Metcalfe, Marquette; second, Donald Bennett, Indiana; third, James Johnson, Illinois State Normal; fourth, Hudson Hellmich, Illinois; fifth, Harold Thompson, Minnesota; sixth, Ralph Pierce, North Dakota. Time, :09.5. (Equals accepted world record set by Eddie Tolan, Michigan, 1929.)

120-YARD HIGH HURDLES — Won by George Saling, Iowa; second, John Black, Ohio State; third, Jack Keller, Ohio State; fourth, Charles Schiefley, Minnesota; fifth, Edwin Roden, Wisconsin; sixth, H. Hinchley, Kansas State. Time, :14.1 (new N. C. A. A. record, former record :14.4, by Earl Thomson, Dartmouth, 1921, which also is accepted world record)

HAMMER THROW—Won by Grant McDougall, Pennsylvania (159 ft. 9¾ in.); second, Noble Biddinger, Indiana (154 ft. ½ in.); third, Gantt Miller, West Virginia (152 ft. 2½ in.); fourth, E. Johnson, Ohio State (151 ft. 11¼ in.); fifth, Roderick Cox, Michigan (147 ft. 4½ in.); sixth, William Youngerman, Iowa (138 ft. 10½ in.).

880-YARD RUN—Won by Charles Hornbostel, Indiana; Glenn Dawson, Oklahoma (ineligible); E. Gray, Abilene Christian (ineligible); second, Edwin Turner, Michigan; third, A. Schiller, Texas; fourth, D. Dunkin, Missouri; N. Rhoads, Kansas State Teachers; Emporia (ineligible); fifth, E. Labestew, Iowa State; sixth, L. Hutton, Illinois State Normal. Time, 1m. 53.5s. (Equals N. C. A. A., made by Dale Letts, Chicago, 1931.)

SHOTPUT—Won by Hugh Rhea, Nebraska 52 ft. 5⅝ in.); second, Clarence Munn, Minnesota (48 ft. 10¾ in.); third, A. Howell, Oklahoma (47 ft. 10¾ in.); fourth, Leroy Dues, Detroit City College (46 ft. 7 ⅝in.); fifth, Freux Howell, Oklahoma (446 ft. 10 ⅝in.); fourth, Leroy Dues, Detroit City College (464 ft. 7¾ in.); fifth, Fred Black, Drake (45 ft. 4 in.); sixth, G. Batchelor, Georgia (44 ft. 2 in.) (New N. C. A. A. record; former record 51 ft. 1¾ in., by Harlow Rothert, Standard, 1930.)

220-YARD DASH—Won bby Ralph Metcalfe, Marquette; second, James Johnson, Illinois State Normal; third, Donald Bennett, Ohio State; fourth, Harold Thompson, Minnesota; fifth, Peyton Glass, Oklahoma A. and M.; sixth, Hudson Hellmich, Illinois. Time, 20.5s. (New N. C. A. A. record and betters world record, both 20.6s., by Roland Locke, Nebraska, 1926.)

220-YARD LOW HURDLE—Won by Jack Keller, Ohio State; second, George Saling, Iowa; third, Charles Scheifley, Minnesota; fourth, C. Mears, Ohio Wesleyan; fifth, Charles Crouch, Indiana; sixth, Oliver Duggins, Northwestern. Time, :22.7 (new N. C. A. A. record, former record :23.2 by Frank Cuhel, Iowa, 1928. Also betters accepted world record of :23 by Charles Brookins, Iowa, 1924).

JAVELIN THROW—Won by George Williams, Hampton Institute (215 ft.); Dwight Purvis, Purdue (ineligible), 204 ft. 4¾ in.); second, Charles Sample, Arizona (204 ft. 2¾ in.); third, G. Batchelor, Georgia (202 ft. ⅝ in.); fourth, Harold Smith, Ohio State (192 ft. 7 in.); fifth, B. Marks, Oklahoma (190 ft. 4¾ in.); sixth, G. Novotny, Wisconsin (190 ft. 1 in.).

BROAD JUMP—Won by Lambert Redd, Bradley Tech (25 ft. 6⅝ in.); second, John Brooks, Chicago (25 ft. 2⅜ in.); third, A. Dreusicke, Elmhurst (24 ft. 4 in.); fourth, J. Morris, Oklahoma (24 ft. ½ in.); fifth, Charles Crouch, Indiana (23 ft. 9 in.); sixth, R. Owens, Georgia (23 ft. 6 in.).

TWO-MILE RUN—Won by Charles Shugert, Miami; Henry Brocksmith, Indiana, second; Cloyd Julian, Depaul, third; James Currell, Minnesota, fourth; Mike Pilbrow, Grinnell, fifth; William Hill, Michigan, sixth. Time—9:16.7 (new N. C. A. A. record, former record 9:18.1 by Harold Manning, Wichita University, 1930).

DISCUS THROW—Won by Frank Purma, Illinois (156 ft. 4¼ in.); Booker Brooks, Michigan, second (153 ft. 6 in.); G. Batchelor, Georgia, third (153 ft. 2 in.); K. Thornhill, Kansas, fourth (152 ft); N. Mountain, Penn College, Oskaloosa, Ia., fifth (151 ft. 9½ in); A. Howell, Oklahoma, sixth (142 ft. 5¼ in.).

40-METER HURDLES (Olympic event)—Won by Eugene Beatty, Michigan Normal; John Lewis, College of the City of Detroit, second; Clyde Blanchard, Arizona, third; I. Thurston, Iowa, fourth; C. Mears, Ohio Wesleyan, fifth; G. Crank, Loyola of Chicago, sixth. Time—:52.9.

HIGH JUMP—Won by Willis Ward, Michigan (ineligible), 6 ft. 7⅛ in.); first Bert Nelson, Butler (6 ft. 5¾ in.); second, Ted Shaw, Wisconsin (6 ft. 5 in.); V. Murphy, Notre Dame, and R. Schroeder, Kansas State Teachers, Pittsburgh (both ineligible) (6 ft. 5 in.); tied for third, fourth and fifth, Worth Watkins, Abilene Christian; W. Newblock, Oklahoma, and Howard Spencer, Geneva (6 ft. 4 in.); tied for sixth, D. Windau, Marquette, R. Russell, Ohio State; R. Darling, Notre Dame, and N. Schrier, Western Michigan State Teachers (6 ft. 3 in.).

HOP, STEP AND JUMP (OLYMPIC)—Won by Lambert Redd, Bradley Tech (48 ft. 3¼ in.); second, Meinert, De Paul (45 ft. 10 in.); third, J. Weatherley, Monmouth (45 ft. 7¼ in.); fourth, J. Morris, Oklahoma (45 ft. 2⅞ in.); fifth, Portmess, De Paul (43 ft. 5½ in.); sixth, Charles Crouch, Indiana (4o ft. 4¼ in.).

POLE VAULT—Won by Bryce Beecher, Indiana (13 feet 10 inches); I. Seeley, Illinois (Ineligible) (13 feet 10 inches.); tied for second, third fourth, fifth and sixth R. Schram, Marquette; Elton Hess, Minnesota; Don Zimmerman, Tulane; John Wonsowicz, Ohio State; J. McKinley, Michigan Normal and E. Lenington, Illinois (13 feet six inches). (Ineligible)—Eligible only for Olympic trial. Points did not count in N. C. A. A. team totals.

## PEARCY BEARD SETS PACE IN NEW YORK A. A. U. TRACK MEET

By the Associated Press.

NEW YORK, June 11.—Percy Beard of Alabama Poly and ace of American hurdlers, led the assault on the track and field records of the Metropolitan A. A. U. in the annual meet today that sent seven tumbling as the athletes strove for places in the Eastern Olympic semifinals at Cambridge, Mass., June 17 and 18.

Beard won his specialty, the 120-yard high hurdles, by six yards in 14 4-10 seconds, equaling the world mark Earl Thompson set up in 1920 and which he himself already has lowered to 14 2-10 seconds without as yet receiving official world-wide recognition.

A brilliant set of performances on the slow track of the Yankee Stadium gave the A. A. U. officials' leaders in 20 events, from which a New York Olympic tryout team of about 30 will be chosen tomorrow after the weight events are held at Travers Island.

The New York A. C. won the team trophy with a total of 73½ points. Millrose A. A. was the closest contender with 30 points.

## E. S. SMITH CAPTURES NORMANDIE TOURNEY

E. S. Smith, with 75, had low gross for the Normandie Golf Club's tournament yesterday afternoon. The foursome in which he played also won the prize for best score against par with handicap. They negotiated the 18 holes 12 up on par. Besides Smith, the others were T. J. Clabough, R. Clabough and H. Hordin.

Burt Hemker and John Thomsen were tied for the fewest putts, each getting 28.

### Arbelbide to Coach.

By the Associated Press.

MODESTO, Cal., June 11.—Garrett Arbelbide, for three years an end on Southern California's football team and a member of the eleven that humbled Notre Dame last fall, has accepted a job on the coaching staff of Modesto Junior College.

### Point Summary

By the Associated Press.

CHICAGO, June 11.

THE 43 institutions which scored points in the National Collegiate Athletic Association track and field championships today, and their totals, follow:

Indiana, 56; Ohio State, 49¾; Minnesota, 31½; Marquette, 23¾; Michigan, 23; Iowa, 21; Illinois, 18½; Oklahoma, 19; Illinois State Normal, 15; Kansas, 14; Georgia, 14; Wisconsin, 11; Butler, 11; Notre Dame, 10¼; Pennsylvania, 10; Miami, 10; Nebraska, 10; Bradley Tech, 10; Hampton Institute, 10; Michigan Normal, 9½; Chicago, 8; Arizona, 8; Abilene Christian, 8; De Paul, 6; Elmhurst, 6; Purdue, 6; Texas, 6; West Virginia, 6; Missouri, 4; Ohio Wesleyan, 4; Geneva, 4; Detroit City College, 4; Tulane, 3½; Iowa State, 2; Grinnell, 2; Penn College, 2; North Dakota, 2; Michigan State, 2; Oklahoma A. and M., 2; Drake, 2; Kansas State, 1; Northwestern, 1; Western Michigan State Teachers, ¼.

## KEANEY MEETS THOMPSON FOR TENNIS TITLE

Frank Thompson of Country Day School will meet Frank Keaney of McBride High in the final round of the district junior tennis tournament at Triple A this afternoon at 2 o'clock, as both came through with victories in their semifinal matches. Thompson defeated Sada Takaki of Principia, 6—0, 6—4, and Keaney won from Don Pritchard of Cape Girardeau, 6—2, 6—2, yesterday afternoon.

Keaney and Thompson will team together in the doubles, meeting Sakaki and Barack in the final round, which will start at the conclusion of the singles play.

Meyer Bankewer won the boys' championship by defeating McLeod Stephens, 4—6, 6—2, 7—5.

Takaki and Barack reached the junior doubles final by beating Martin and Burns in three sets, 6—2, 3—6, 6—4.

Miss Mercelna Weiss, 16-year-old star, won her third girls' district title when she defeated Thelma Mattershead of Collinsville, 6—0, 6—4, in the final round. Miss Weiss won her first championship when she was 13 years old and, after losing out the following season, won the title the next two years in succession.

### Edmund Named Coach.

By the Associated Press.

HADDON HEIGHTS, N. J., June 11—Willis H. Edmund of Thornville, O., former Ohio University all-round athlete, has been signed as athletic director and head coach at Haddon Heights High School. The new coach has had experience in guilding school-boy athletes at Alexandria and Danville, Va.

### Olympic Boxers From Japan.

By the Associated Press.

LOS ANGELES, June 11. — T. Shimoda, Japanese Olympic boxing coach, and three Japanese sports writers arrived today on the N. Y. K. liner Shinyo Maru. Shimoda said his nation would enter five classes in the boxing, from the welterweight division down. The fighters will arrive June 23.

## WAGNERS WIN IN INDUSTRIAL TRACK CARNIVAL; 4 NEW RECORDS

Wagner Electric's track team won the annual City-Wide Industrial track and field meet yesterday afternoon at Francis Field and thereby gained a second leg on the three-time William K. Norris Cup. Wagner athletes scored 43 points.

Second, with 35 points, was the Ralston Purina team. McQuay-Norris finished thir with 19 and Norris finished third with 19 and 10.

Three records were broken and one new record was established in an event not previously contested in Industrial meets, the 440-yard dash.

Rauft, Wagner Electric, jumped a height of 69 inches to break by two inches the previous record in the high jump.

Reyburn, former Cleveland High School athlete, competing with the Valley team, set a new mark of 2:10.5 in the 880-yard run, lowering the old record by five seconds, and Reyburn also established a record in winning the 440-yard dash in 53.2 seconds.

Ralston Purina's relay team of Lepp, Bowie, Pitts and Blair broke the existing mark in the 440-yard relay when they turned in the time of 47.1 seconds, breaking the same team's record of 48 seconds flat, set last year.

Willard Mabry was coach of the winning Wagner Electric track team.

Jack McIntosh of the Wagner team was in a great measure responsible for the success of his team, scoring 18 points, winning three firsts and one second for this total. Blair of Ralston Purina took two firsts and ran on the two winning relay teams to total 13 markers for second high scoring honors. Reyburn of Valley Shoe was the only runner entered from his place.

The summaries:

100-YARD DASH—Won by Blair, R.-P.; Ikemeyer, McQ.-N., second; Lepp, R.-P., third. Time, 10.9s.

12-POUND SHOT—Won by McIntosh, W.-E.; Brown, R.-P., second; Seifert, McQ.-N., third. Distance, 44 ft. 1 in.

440-YARD DASH—Won by Reyburn, V.; Ayers, R.-P., second; Hammill, W. E., third. Time, 53.2s. (Establishes record.)

HIGH JUMP—Won by Rauft, W. E.; McIntosh, W. E., second; Lepp, R.-P., third. Height, 69 in. (New record. Old record held by McIntosh, 67 in.)

220-YARD DASH—Won by Blair, R.-P.; Calcaterra, McQ.-N., second; Bowie, R.-P., third. Time, 24.4s.

BROAD JUMP—Won by Rauft, W. E.; fert, McQ-N, second; Huntington, R.-P., third. Distance 143 feet 7 inches.

MILE RUN—Won by Nicholson, McQ.-N.; Jobsky, W. E., second; Bach, R.-P., third. Time, 5 min. 8.8s.

BROAD JUMP—Won by Ranset, W. E.; Pitts, R.-P., second; Frohardt, W. E., third. Distance, 19 feet 11½ inches.

440-YARD RELAY—Won by Ralston Purina (Lepp, Bowie, Pitts, Blair); Wagner Electric, second; McQuay-Norris, third. Time, 47.1s. (New record. Old record, 48s, set by Ralston Purena in 1931.)

DISCUS—Won by McIntosh, W. E.; Mabry, W. E., second; Brown, R.-P., third. Distance, 108 feet 6 inches.

880-YARD RUN—Won by Reyburn, Valley; Nicholson, McQ-N, second; Jobsky, W. E., third. Time, 2:10.5s (new record. Old record, 2:15.5 made by Eichman, W. E., in 1931).

880-YARD RELAY—Won by Ralston Purina (Bowie, Ayers, Pitts, Blair); Wagner Electric, second, no third. Time, 1m. 43s.

## WASHINGTON GAINS FIRST 1932 VICTORY OVER BROWNS, 12-4

Continued From Page One.

make their safeties behave. They managed a single run in the third on three singles, but wasted opportunities in the second, fourth and fifth, when they got their first man on.

Gray took over the proceedings for Killefer in the fifth, Hebert retiring as much sinned against as sinning.

By the time the sixth inning was over, the Browns had collected nine hits, but still had only one run to show for their familiarity with Brown's delivery.

**Manush Ruins Killefer's Afternoon.**

Manush, once a Brownie, was impolite enough to hit his homer in the seventh when there were two on. Heinie's a nice chap and everyone wants to see him get along, but he just about ruined the afternoon for Bill Killefer and didn't make himself any too popular with Gray, either. Such runs as the Senators picked up later—and they did pick up plenty—were ornamental rather than useful. Nothing much mattered after Manush's powerful drive.

In the ninth, Polli relieved Gray and Goslin gave an excellent illustration of how not to play left field with a muff and a bad throw for two errors on the same play.

To sum it all up, the Browns, for the first time in the last 10 days, looked pretty terrible.

**Brownie Notes.**

MANAGERS KILLEFER and Johnson will put themselves "on the spot" today in the first game of the double header. Bill traded Coffman to Walter for Fischer and they'll let the fans judge the merits of the trade by having the exchanged pitchers oppose each other. In the second game, Walter Stewart will face either Bob Burke, a southpaw, or Fred Marberry, giant right hander.

Teams opposing the Browns believe in the efficacy of left-handers, figuring that in them they can stop Burns, Campbell and Goslin, they are well on the way to victory. The three, of course, hit left handed. Brown was the third southpaw to start against Killefer's club in three days.

Joe Cronin, who in 1930 was named "most valuable" player, is out of action with a broken small bone in his left thumb. The Senators' shortstop expects to be back in a few days.

Fortune grinned broadly on Hebert in the first. He walked one, hit one, allowed the next to bunt safely and there was a bad fumble by Levey on a later batter. Yet, the Senators got but a single run.

## Stella Walsh Ties an Olympic Record, Beats Two A. A. U. Marks

### Cleveland Girl Covers 50 Meters in 6.4 and Is Timed for the 100 in 12.1 Seconds.

By the Associated Press.

CLEVELAND, June 11.—Stella Walsh of Cleveland equalled the Olympic record in the 100-meter dash, shattered the National A. A. U. record by a tenth of a second in the 50-meter dash and hurled the discus 127 feet 4 inches to established a new A. A. U. record nearly 20 feet better than the old one in the district Olympic qualifiers here today.

Miss Walsh sprinted 50 meters in 6.4 seconds, equalling the world's record for women in that event, and ran the 100 meters in 12.1 seconds. The old discus mark was 107 feet 6 inches.

Sharing the spotlight with Miss Walsh in a field of 200 athletes which included many college stars, was Jesse Owens, Negro high school flash from Cleveland East Tech, who qualified for the Cincinnati trials in the broad jump and the 100-meter dash.

He ran the 100 meters in 10.3 seconds, breaking the world's record of 10.4 seconds set in 1931 by Charley Paddock. A. A. U. judges, however, refused to recognize it as a world mark because of the strong wind at his back.

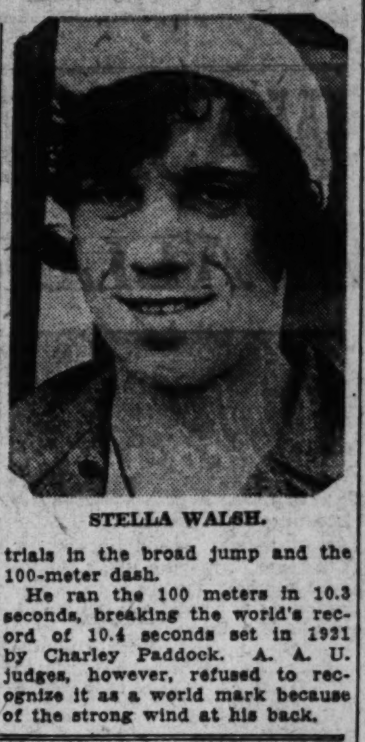

STELLA WALSH.

## MISS MAGUIRE TO COMPETE IN DISTRICT MEET

Catherine Maguire, Pacific (Mo.) girl athlete, has filed her entry for the district track and field meet Saturday at Maplewood High School Field, thereby making certain that St. Louis girl athletes will have strong opposition for individual honors in the girls' division of the meet.

Miss Maguire, a member of the 1928 United States Olympic team, as a high jumper will compete in the high jump, broad jump and shot put in the district meet, B. A. Rossfeld, chairman of the track committee of the Concordia Gymnastic Society, announced. The meet to be held under the promotion of the Concordia Gymnastic Society, is sanctioned by the Western A. A. U., and all who compete must be registered with the amateur body.

Interest in the men's division will center in the dash events, with the probable entries including such stars as Dick Bell, New England 100-yard intercollegiate champion; Jimmy Owen, national interscholastic champion; Hudson Hellmich of the University of Illinois; Bob McClure of University City High, and Jack Tierney, track captain of the Marquette University team. All have run the 100-yard in less than 10 seconds.

Entries are being received by Rossfeld at the Concordia Gymnastic Society, Thirteenth and Arsenal streets.

### Mat Card Friday.

Featuring Billy Scharbert of East St. Louis against "Cyclone" Robinson in the main event Promoter Herbert W. Weege has announced that he will stage his eleventh wrestling show Friday night, at the St. Paul Social Center Gymnasium, Ninth and Summit avenues in East St. Louis. It will be the second wrestling show that Weege has promoted in the East Side gymnasium.

### TODAY'S GAMES IN MUNICIPAL LEAGUE

CITY LEAGUE—O'Fallon No. 1, Clark vs. Spiek & Span, 2:15 p. m.; O'Fallon No. 2, Walnut Park vs. Purple Martins, 2:15 p. m.

COMMUNITY HOUSE—Forest Park No. 7, American vs. De Vance, 2:30 p. m.; Forest Park No. 9, I. P. C. vs. St. Louis Welding, 2:30 p. m.

CONCORDIA—Concordia No. 1, Candy Boosters vs. Kingdom House, 2:15 p. m.; Minnie Wood, Ram. A. Club vs. Weick, 2:15 p. m.

DE MOLAY—Cleveland High, Sentinel vs. Perfection, 3 p. m.; Sherman Park No. 2, Harmony vs. St. Louis, 3 p. m. Carondelet draws a bye.

DIAMOND FOUR—Kiefer's vs. Klipsch, 1 p. m.; Marquette No. 2, Abein's vs. South End, 2:15 p. m.; Marquette No. 1, Arnold vs. Mount Pleasant, 3:15 p. m.

DOWNTOWN EMPLOYED BOYS—Forest Park No. 1, Strodtman vs. Kingdom House, 2:30 p. m.

EMPIRE—Forest Park No. 8, Brogan's Pals vs. Stockman, 3 p. m.; Forest PaPrk No. 11, Franklin vs. St. Louis, 3 p. m.; Forest Park No. 12, Brugger vs. Typos, 3 p. m.

INDEPENDENT — Fairground No. 1, Stroot-Carroll vs. C. A. C., 2:30 p. m.; Fairground No. 3, Honey Dew vs. Prairie-Lee, 2:30 p. m.

MID-CITY—Forest Park No. 18, Calcaterra vs. Monsanto, 2:15 p. m.; Forest Park No. 10, Sharkey vs. Junior Order of Mechanics, 2:15 p. m.

MOUND CITY—Sherman Park No. 1, Golub vs. Victor, 2:30 p. m.; Forest Park No. 6, Howard vs. Sterling, 2:30 p. m.; Sublette Park, Wellston Merchants vs. Mullanphy Florist, 2:30 p. m.

NORTH ST. LOUIS INTERMEDIATE—Fairground No. 5, St. Leo's vs. Hebert Tigers, 2:15 p. m.; Fairground No. 6, Holy Angels vs. St. Hedwig, 2:15 p. m.

NORTH SIDE—O'Fallon No. 3, A. Oprych vs. Schimper, 1:30 p. m.; O'Fallon No. 3, Kelly Recreations vs. Johnson, 3:30 p. m.; Fairground No. 2, Ludwig vs. Ikranoum, 2:15 p. m.

POLISH ROMAN CATHOLIC UNION—Murphy P. G., St. Adalbert's vs. Kayoos, 1 p. m.; Murphy P. G., St. Casimir's vs. Powell, 3:30 p. m.

SOUTH SIDE—Carondelet No. 1, Schenberg's vs. Ideal, 2:15 p. m.; Carondelet No. 2, Hess vs. Reitz, 2:15 p. m.

WALTHER—Fairground No. 4, Ilimo vs. Grace, 1:15 p. m.; Fairground No. 4, Our Savior vs. Bethlehem, 3:30 p. m.

WILSON—Concordia No. 2, SS. Peter and Paul vs. St. Agatha, 1 p. m.; Carondelet No. 2, St. Joseph vs. St. John, 3 p. m.

Y. M. H. A.—Forest Park No. 12, Colts vs. Triangles, 9 a. m.; Forest Park No. 8, Abba Dabbas vs. Rough Riders, 9 a. m.

### MUNY LEAGUE SCORES

**NORTH SIDE CHURCH.**

COTE 10, BELLEFONTAINE 10.

| Innings. | 1 | 2 | 3 | 4 | 5 | 6 | 7 | 8 | 9 | 10 | R. | H. | E. |
|---|---|---|---|---|---|---|---|---|---|---|---|---|---|
| Cote. Bril. | 2 | 1 | 0 | 2 | 3 | 0 | 2 | 0 | 0 | 0 | 10 | 10 | 0 |
| Bell'ne M. E. | 1 | 1 | 1 | 4 | 0 | 2 | 0 | 1 | 0 | 0 | 10 | 7 | 0 |

Batteries: Cote Brilliante—Wilson and Gillian; Bellefontaine—Wiesner, Neczebard and Fleming.

FOURTH BAPTIST 9, WAGONER PL. 4.

| Innings. | 1 | 2 | 3 | 4 | 5 | 6 | 7 | 8 | 9 | R. | H. | E. |
|---|---|---|---|---|---|---|---|---|---|---|---|---|
| Wagoner Pl. | 0 | 2 | 0 | 0 | 0 | 0 | 0 | 2 | 0 | 4 | 6 | 2 |
| Fourth Bap. | 0 | 0 | 2 | 3 | 3 | 0 | 0 | 1 | x | 9 | 13 | 1 |

Batteries: Wagoner Place—Karl and Mullen; Fourth Baptist—Vollmar and Stockenberger.

**SOUTH SIDE CHURCH.**

NAZARETH 14, CLIFTON 0.

| Innings: | 1 | 2 | 3 | 4 | 5 | 6 | 7 | 8 | 9 | R. | H. | E. |
|---|---|---|---|---|---|---|---|---|---|---|---|---|
| Naz. Ev. | 1 | 4 | 0 | 7 | 1 | 1 | 0 | 0 | 0 | 14 | 8 | 3 |
| Clif H. P. | 0 | 0 | 0 | 0 | 0 | 0 | 0 | 0 | 0 | 0 | 6 | 5 |

Batteries: Nazareth—McCune and Sanders; Clifton Hts.—Dawson and Montrous.

ST. NICHOLAS 9, EDEN 3.

| Innings: | 1 | 2 | 3 | 4 | 5 | 6 | 7 | R. | H. | E. |
|---|---|---|---|---|---|---|---|---|---|---|
| Eden Imman.. | 0 | 0 | 1 | 0 | 2 | 0 | 0 | 3 | 4 | 5 |
| St. Nicholas | 2 | 0 | 7 | 0 | 0 | 0 | x | 9 | 9 | 3 |

Batteries: Eden—Wilson and Thomas; St. Nicholas—Hodges and Anton.

TABERNACLE 8, WINNEBAGO 1.

| Innings: | 1 | 2 | 3 | 4 | 5 | 6 | 7 | 8 | 9 | R. | H. | E. |
|---|---|---|---|---|---|---|---|---|---|---|---|---|
| Tab. Bap. | 0 | 0 | 2 | 0 | 4 | 0 | 2 | 0 | 0 | 8 | 16 | 0 |
| Winnebago | 0 | 0 | 0 | 0 | 0 | 0 | 0 | 0 | 1 | 1 | 8 | 2 |

Batteries: Tabernacle—Boxet and Wilson; Winnebago—Eiler and Thomas.

**WEST SIDE CHURCH.**

WEST PARK BAPTIST 16 UNION M. E. 6.

|  |  |  |  |  |  |  |  |  |  | R. | H. | E. |
|---|---|---|---|---|---|---|---|---|---|---|---|---|
| W. P. Bapt. | 1 | 0 | 0 | 0 | 5 | 2 | 0 | 5 | 3 | 16 | 20 | 3 |
| Un. M. E. | 0 | 0 | 1 | 1 | 3 | 0 | 1 | 0 | 0 | 6 | 13 | 4 |

Batteries: West Park—Autry, Rothchild and Banft; Union M. E.—Hart and Shaw.

McCAUSLAND 6, EUCLID 4.

|  |  |  |  |  |  |  |  |  |  | R. | H. | E. |
|---|---|---|---|---|---|---|---|---|---|---|---|---|
| McCausland | 0 | 2 | 0 | 0 | 0 | 0 | 1 | 3 | 0 | 6 | 7 | 2 |
| Euclid | 0 | 0 | 0 | 0 | 0 | 2 | 0 | 0 | 2 | 4 | 3 | 3 |

Batteries: McCausland—Wolfsberger and Williams; Euclid—Dyer and Bayer.

HAMILTON 30, IMMANUEL 4.

|  |  |  |  |  |  |  |  |  |  | R. | H. | E. |
|---|---|---|---|---|---|---|---|---|---|---|---|---|
| Ham. A. C. | 3 | 0 | 1 | 7 | 0 | 9 | 3 | 7 | 0 | 30 | 46 | 3 |
| Im M. E. | 0 | 1 | 1 | 0 | 0 | 0 | 2 | 0 | 0 | 4 | 8 | 7 |

Batteries: Hamilton Ave.—Young, Yonker and Rinkie; Immanuel M. E.—Ode, Mays and Rupp.

THIRD U. P. 16, CENTENARY 6.

|  |  |  |  |  |  |  |  |  |  | R. | H. | E. |
|---|---|---|---|---|---|---|---|---|---|---|---|---|
| Third U. P. | 1 | 3 | 1 | 5 | 0 | 0 | 4 | 2 | 0 | 16 | 21 | 4 |
| Cent. M. E. | 1 | 0 | 0 | 1 | 1 | 3 | 0 | 0 | 0 | 6 | 9 | 3 |

Batteries: Third U. P.—Conreux and Heller; Centenary M. E.—Wright and Hug.

DR. FRY M. E. 9, ST. PETERS 8.

|  |  |  |  |  |  |  |  |  |  | R. | H. | E. |
|---|---|---|---|---|---|---|---|---|---|---|---|---|
| St. Peters | 0 | 0 | 3 | 0 | 0 | 1 | 0 | 0 | 4 | 8 | 7 | 4 |
| Dr. Fry M.E. | 0 | 4 | 0 | 1 | 0 | 2 | 0 | 1 | 1 | 9 | 8 | 5 |

Batteries: St. Peters—Vahlee and Weber; Dr. Fry M. E.—Renner and Tucker.

ST. PETERS 9, DR. FRY M. E. 8.

|  |  |  |  |  |  |  | R. | H. | E. |
|---|---|---|---|---|---|---|---|---|---|
| St. Peters | 0 | 3 | 2 | 0 | 4 | 0 | 9 | 9 | 6 |
| Dr. Fry M. E. | 4 | 0 | 0 | 3 | 0 | 1 | 8 | 7 | 4 |

Batteries: St. Peters—Weidner and Weber; Dr. Fry M. E.—Punt and Tucker.

REDEEMER 20, ST. MARCUS 2.

|  |  |  |  |  |  |  |  | R. | H. | E. |
|---|---|---|---|---|---|---|---|---|---|---|
| Redeemer | 1 | 1 | 2 | 10 | 4 | 0 | 2 | 20 | 8 | 4 |
| St. Marcus | 0 | 0 | 0 | 0 | 1 | 0 | 1 | 2 | 5 | 9 |

Batteries: Redeemer—Miller and Gould; St. Marcus—Long and Mansfield.

**Y. M. C. A. NO. 2.**

CHEROKEE 11, PETER 3.

|  |  |  |  |  |  |  |  |  |  | R. | H. | E. |
|---|---|---|---|---|---|---|---|---|---|---|---|---|
| Peter | 1 | 0 | 2 | 0 | 0 | 0 | 0 | 0 | 0 | 3 | 10 | 8 |
| Cherokee | 1 | 0 | 5 | 0 | 0 | 0 | 3 | 2 | x | 11 | 11 | 0 |

Batteries: Peter—Adams and Nichols. Cherokee—Schellkopf and Deterich.

STARS 13-7, BROWN 1-1.

(FIRST GAME.)

|  |  |  |  |  |  |  |  | R. | H. | E. |
|---|---|---|---|---|---|---|---|---|---|---|
| Brown Shoe | 0 | 0 | 1 | 0 | 0 | 0 | 0 | 1 | 2 | 8 |
| Star Brand | 3 | 2 | 6 | 1 | 0 | 1 | x | 13 | 7 | 1 |

Batteries: Ortman and Rithkewelz, Berra; Johnson, Lawadzki and Pekorny.

(SECOND GAME.)

|  |  |  |  |  |  |  |  | R. | H. | E. |
|---|---|---|---|---|---|---|---|---|---|---|
| Star Brand | 2 | 1 | 0 | 0 | 1 | 1 | 2 | 7 | 11 | 1 |
| Brown Shoe | 0 | 0 | 0 | 1 | 0 | 0 | 0 | 1 | 3 | 5 |

Batteries: Gilliham and Pordney; Karleskins, Lanbing and Rithweweis.

**RICE-STIX LEAGUE.**

OUR PRIDE 9, BOY BLUE 6.

| Innings: | 1 | 2 | 3 | 4 | 5 | 6 | 7 | 8 | 9 | R. | H. | E. |
|---|---|---|---|---|---|---|---|---|---|---|---|---|
| Our Pride | 2 | 3 | 0 | 0 | 2 | 1 | 1 | 0 | 0 | 9 | 12 | 5 |
| Boy Blue | 2 | 0 | 2 | 0 | 0 | 2 | 0 | 0 | 0 | 6 | 12 | 3 |

Batteries: Our Pride—Puckett and Burke, Muellerman; Boy Blue—Steinfeld, Littman and Axelrod-Binko.

**Y. M. C. A. NO. 1.**

MO. PAC. 8, FOUKE 6.

| Innings: | 1 | 2 | 3 | 4 | 5 | 6 | 7 | 8 | 9 | R. | H. | E. |
|---|---|---|---|---|---|---|---|---|---|---|---|---|
| Fouke Fur | 4 | 1 | 0 | 0 | 0 | 0 | 0 | 0 | 1 | 6 | 8 | 1 |
| Mo. Pac. | 0 | 0 | 5 | 0 | 0 | 3 | 0 | 0 | x | 8 | 12 | 4 |

Batteries: Fouke Fur—S. Novak and Necker; Mo. Pac.—Gallher and Korton.

McQUAY-NORRIS 18, MOTORBUS 1.

| Innings: | 1 | 2 | 3 | 4 | 5 | 6 | 7 | 8 | 9 | R. | H. | E. |
|---|---|---|---|---|---|---|---|---|---|---|---|---|
| McQ.-Nor. | 1 | 0 | 0 | 0 | 1 | 7 | 4 | 5 | 0 | 18 | 18 | 2 |
| Peo. M. B. | 1 | 0 | 0 | 0 | 0 | 0 | 0 | 0 | 0 | 1 | 6 | 3 |

Batteries: McQuay-Norris—Rolhfing and Brockman; People's—McAfee, Thamer and Fisch-Weber.

**DOWNTOWN EMPLOYED BOYS.**

WESTERN UNION 19-9, GREER A. C. 4-3.

| Innings: | 1 | 2 | 3 | 4 | 5 | 6 | 7 | R. | H. | E. |
|---|---|---|---|---|---|---|---|---|---|---|
| Western Union | 0 | 4 | 8 | 4 | 3 | 0 | 0 | 19 | 12 | 3 |
| Greer A. C. | 1 | 0 | 1 | 0 | 0 | 0 | 2 | 4 | 5 | 5 |

Batteries: Western Union—Auburn and Post; Greer A. C.—Nelson, Hartweck, Langhorst and Giovani.

| Innings: | 1 | 2 | 3 | 4 | 5 | 6 | 7 | R. | H. | E. |
|---|---|---|---|---|---|---|---|---|---|---|
| Greer A. C. | 1 | 0 | 0 | 0 | 0 | 2 | 0 | 3 | 9 | 4 |
| Western Union | 2 | 1 | 1 | 4 | 0 | 1 | 0 | 9 | 8 | 1 |

Batteries: Greer A. C.—Deutch and Christy; Western Union—Brown and Post.

**SOUTH SIDE Y. M. C. A.**

WACKMAN 9, TROJAN 1.

| Innings. | 1 | 2 | 3 | 4 | 5 | 6 | 7 | R. | H. | E. |
|---|---|---|---|---|---|---|---|---|---|---|
| Wackman | 0 | 3 | 0 | 3 | 3 | 0 | 0 | 9 | 7 | 1 |
| Trojan A. C. | 0 | 0 | 1 | 0 | 0 | 0 | 0 | 1 | 3 | 5 |

Batteries: Wackman—Klika and Mirkey; Trojan A. C.—Deane, G. Frederick and Robert Leonard.

EMMETT A. C. 7, BROWNIES A. C. 5.

| Innings. | 1 | 2 | 3 | 4 | 5 | 6 | 7 | R. | H. | E. |
|---|---|---|---|---|---|---|---|---|---|---|
| Brownies A. C. | 1 | 0 | 0 | 0 | 1 | 0 | 3 | 5 | 7 | 5 |
| Emmett A. C. | 0 | 0 | 2 | 1 | 3 | 1 | x | 7 | 9 | 1 |

Batteries: Brownies A. C.—Roehr and Hartman; Emmett A. C.—Petrovic and Sadlon.

WOLVERINE A. C. 6, St. Louis A. C. 0.

| Innings. | 1 | 2 | 3 | 4 | 5 | 6 | 7 | R. | H. | E. |
|---|---|---|---|---|---|---|---|---|---|---|
| St. Louis A. C. | 0 | 0 | 0 | 0 | 0 | 0 | 0 | 0 | 3 | 7 |
| Wolverines A. C. | 1 | 0 | 2 | 3 | 0 | 0 | x | 6 | 7 | 2 |

Batteries: St. Louis A. C.—Kluss and Castellano; Wolverines—Duchts and Rosel.

MISSOURIAN A. C. 16, COMPTON HEIGHTS 7.

| Innings. | 1 | 2 | 3 | 4 | 5 | 6 | 7 | 8 | 9 | R. | H. | E. |
|---|---|---|---|---|---|---|---|---|---|---|---|---|
| Mo. A. C. | [illegible] | [illegible] | [illegible] | [illegible] | [illegible] | [illegible] | [illegible] | [illegible] | [illegible] | 16 | 13 | 4 |
| Compton Hts. | 0 | 0 | 0 | 2 | 0 | 2 | 0 | 2 | 1 | 7 | 10 | 4 |

Batteries: Missourians—Van Nest and Labitske; Compton Heights—Stewart and Brungard.

M. & O. 3-8, HOOSIERS 2-16.

FIRST GAME.

| Innings. | 1 | 2 | 3 | 4 | 5 | 6 | 7 | 8 | 9 | R. | H. | E. |
|---|---|---|---|---|---|---|---|---|---|---|---|---|
| Hoosier | 0 | 0 | 0 | 0 | 0 | 0 | 2 | 0 | 0 | 2 | 7 | 2 |
| M. & O. | 0 | 0 | 0 | 0 | 0 | 1 | 0 | 1 | 1 | 3 | 8 | 2 |

Batteries: M. & O.—Heist and Ruff; Hoosiers—Altmenburger and Schreiner.

SECOND GAME.

| Innings. | 1 | 2 | 3 | 4 | 5 | 6 | R. | H. | E. |
|---|---|---|---|---|---|---|---|---|---|
| M. & O. | 4 | 4 | 0 | 0 | 0 | 0 | 8 | 7 | 2 |
| Hoosier | 2 | 2 | 1 | 0 | 8 | 3 | 16 | 12 | 1 |

Batteries: Hoosier—Weidemeier, Behrens and Schreiner; M. & O.—Bell, Heist and Ruff.

## GOLF EXHIBITION TODAY BY FOUR ST. LOUIS PROS IN U. S. OPEN

By W. J. McGoogan.

Four youthful golf professionals who will represent this city in the national open tournament at Fresh Meadow Golf Club, New York, June 23 to 25 will meet in an exhibition match at Normandie Golf Club at 2 o'clock this afternoon.

Jimmy Fogerty, Osage, who led the sectional trial at Algonquin last Monday with a 36-hole score of 138, and Clarke Morse, Normandie, who had 140, will oppose Ralph Guldahl, St. Louis Country Club, and Frank Moore, Westborough, who tied Morse's score at Algonquin. Guldahl qualified for the open automatically due to the fact that he was one of the 30 low scorers in last year's event.

**Age Range Is 22 to 24.**

None of the four St. Louis representatives is more than 24 years of age and none younger than 22. Fogertey is the eldest of the quartet. He is 24. Moore is 23 while Morse is 22, the same age as Guldahl.

Fogertey and Morse got their starts in golf in St. Louis. In fact they have played virtually all of their golf in this city, while Moore is from Memphis, Tenn., and Guldahl from Dallas, Tex.

All four are ex-caddies. Fogertey having carried bags at the St. Louis Country Club, while Morse lugged clubs at Forest Park. Moore did his caddying at Memphis while Guldahl did the same at Dallas.

More is expected of Guldahl in the open than from the other three players chiefly because of his greater tournament experience. Ralph has been making the rounds of the winter tournaments for the past two seasons and has demonstrated his ability to play in competition with the truly greats of the game. He finished thirteenth among the money winners on the last winter tour, winning the Arizona open championship and placing in the money in several other events.

**Morse in 1930 Tourney.**

He therefore should not suffer from the stage fright which so frequently attacks the beginner in the Open. At the same time, Ralph has another great advantage. That is in physique. He is a big, husky fellow, taller than 6 feet and weighing about 190 pounds. He should be able to stand the strain of 72 holes of medal play better than the other three. Fogertey and Moore are much smaller, yet of the wiry type, while Clarke Morse is a rather frail youngster who weighs only about 120 pounds.

But when Clarke's putter is hot, lack of heft bothers him but little, as he showed in the Open last season when he qualified for the final 36 holes of play, being the first St. Louisan to do so in many years.

**Fogertey's First "Open."**

Fogertey will be making his first start in the Open and experience is all that Jimmy needs. If hard work and conscientious practice will ever make a champion, Fogertey should hold a title some day for he lives, eats and breathes golf. Early in the morning he is out on the course practicing before the day's duties begin and Jim never overlooks an opportunity to play in a tournament to acquire additional poise.

Moore, a comparative newcomer to this district, is the teammate and pal of Orville White, Westborough professional, who has been one of the sensations of the season here. "Memphis," as White is known, shot two rounds of par in the trial but that was not good enough and his place in the Open went to his assistant, Moore, who is also a fine golfer.

**Handicap Event Friday.**

The third handicap golf tournament of the season is scheduled to be held at Normandie Golf Club Friday. Entries close Wednesday night at 6 o'clock.

## TRIPLE A DEFEATS COUNTRY CLUB, 5-0

The Triple A tennis team won all five of its matches from the St. Louis Country Club yesterday afternoon on the Clayton municipal courts, in St. Louis district interclub play.

The results:

Junior Boehmer, Triple A, defeated Joseph Werner, Country Club, 6—1, 6—2.

Karl Hodge, Triple A, defeated A. S. Lambert Jr., Country Club, 6—2, 6—1.

Herbert Weinstock, Triple A, defeated Henry Kaltenbach Jr., Country Club, 6—1, 6—2.

Boehmer and Hodge defeated Werner and Jack Gordon, 9—7, 3—6, 6—1.

Ray Wiese and Robert Weinstock, defeated Dr. Lawrence Keyes and Newell Augur, Country Club, 6—2, 6—2.

### Italy Breaks Even.

MONTREUX, Switzerland, June 11.—Italy and Switzerland broke even in their first two Davis Cup matches today. H. C. Fisher, Swiss tennis ace, won the opening match from Palmieri 6—3, 6—4, 1—6, 6—1, 6—3, but George de Stefani put the Italians back in running, defeating C. F. Aeschliman in straight sets, 6—4, 7—5, 8—6.

### COMMERCIAL LEAGUE.

COIL 4-8, TITANIUM 2-10.

FIRST GAME.

| Innings. | 1 | 2 | 3 | 4 | 5 | 6 | 7 | R. | H. | E. |
|---|---|---|---|---|---|---|---|---|---|---|
| Coil Radio | 0 | 1 | 0 | 2 | 1 | 0 | 0 | 4 | 7 | 1 |
| Titanium Figment | 0 | 0 | 2 | 0 | 0 | 0 | 0 | 2 | 6 | 3 |

Batteries—Brueggeman and Campbell; Middleton and Faesler.

SECOND GAME.

| Innings. | 1 | 2 | 3 | 4 | 5 | 6 | 7 | 8 | 9 | R. | H. | E. |
|---|---|---|---|---|---|---|---|---|---|---|---|---|
| Coil Radio | 3 | 0 | 0 | 2 | 1 | 0 | 0 | 0 | 2 | 8 | 12 | 1 |
| Titanium | 1 | 0 | 4 | 5 | 0 | 0 | 0 | 0 | x | 10 | 13 | 5 |

Batteries—Bauer, Millichamp and Long, Eisenhaver; Hynes and Steibel.

RIES

HIBITION
BY FOUR
UIS PROS
S. OPEN

McGoogan.
golf professionals
nt this city in the
urnament at Fresh
b, New York, June
et in an exhibition
andie Golf Club at
ternoon.
y, Osage, who led
ial at Algonquin
h a 36-hole score
e Morse, Norman-
will oppose Ralph
uis Country Club,
re, Westborough,
s score at Algon-
qualified for the
lly due to the fact
e of the 30 low
ar's event.
Is 22 to 24.
our St. Louis rep-
ore than 24 years
younger than 22.
ldest of the quar-
Moore is 23 while
same age as Gul-

Morse got their
St. Louis. In fact
d virtually all of
city, while Moore
, Tenn., and Gul-
, Tex.
x-caddies. Foger-
d bags at the St.
Club, while Morse
orest Park. Moore
g at Memphis
lid the same at

ed of Guldahl in
m the other three
because of his
ent experience.
naking the rounds
rnaments for the
and has demon-
to play in com-
truly greats of
nished thirteenth
y winners on the
winning the Ari-
ionship and plac-
in several other

30 Tourney.
hould not suffer
fright which so
the beginner in
he same time,
er great advan-
physique. He is
low, taller than
hing about 190
uld be able to
of 72 holes of
than the other
and Moore are
of the wiry type,
e is a rather frail
eighs only about

e's putter is hot,
rs him but little.
he Open last sea-
fied for the final
being the first
o in many years.
rst "Open."
making his first
and experience is
eeds. If hard
ientious practice
hampion, Foger-
title some day
and breathes
e morning he is
e practicing be-
es begin and Jim
opportunity to
nent to acquire

rative newcomer
the teammate
e White, West-
al, who has been
ns of the season
as White is
ounds of par in
was not good
ace in the Open
nt, Moore, who
er.

nt Friday.
ap golf tourna-
is scheduled to
ndie Golf Club
lose Wednesday

EATS
Y CLUB, 5-0
is team won all
s from the St.
yesterday aft-
yton municipal
s district inter-

le A. defeated Jo-
ub, 6—1, 6—2.
defeated A. S.
lo, 6—2, 6—1.
Triple A. defeated
ountry Club, 6—1,
efeated Werner and
6, 6—1.
t Weinstock, de-
Ke..s, and Newell
—2, 6—2.

s Even.
itzerland, June
tzerland broke
two Davis Cup
C. Fisher, Swiss
opening match
3, 6—4, 1—6,
rge de Stefani
ck in running.
Aeschliman in
7—5, 8—6.

LEAGUE.
NIUM 2-10.
ME.

---

# CUBS DEFEAT BRAVES, 2-1, REGAIN LEAD; INDIANS WIN, 6 TO 3

## WARNEKE HURLS IN FORM; MOORE AND GUDAT STAR WITH LONG HITS

By the Associated Press.

BOSTON, June 11.—Triples by Johnny Moore in the first and Gudat in the second blasted the Braves out of first place today and gave the Cubs a 2 to 1 victory in the first game of their current Boston series. The victory put the Cubs in first place by half a game.

The Cubs fielded sensationally behind Warneke's fine pitching.

| CHICAGO. | AB. | R. | H. | BOSTON. | AB. | R. | H. |
|---|---|---|---|---|---|---|---|
| J. Moore cf | 4 | 1 | 1 | Knothe 3b | 4 | 0 | 0 |
| Herman 2b | 4 | 0 | 2 | Urbanski ss | 4 | 0 | 1 |
| English 3b | 4 | 0 | 0 | Leach cf | 4 | 0 | 1 |
| Hack 3b | 0 | 0 | 0 | Warth'ton lf | 4 | 1 | 1 |
| Stephenson lf | 3 | 0 | 0 | Schulm'h rf | 4 | 0 | 2 |
| Gudat rf | 3 | 1 | 1 | Shires 1b | 3 | 0 | 1 |
| Grimm 1b | 3 | 0 | 0 | Mar'ville 2b | 3 | 0 | 0 |
| Hartnett c | 3 | 0 | 0 | Spohrer c | 2 | 0 | 0 |
| Jurges ss | 3 | 0 | 1 | *R. Moore | 1 | 0 | 0 |
| Warneke p | 3 | 0 | 0 | Hargrave c | 0 | 0 | 0 |
| | | | | Betts p | 2 | 0 | 0 |
| Totals | 30 | 2 | 5 | Totals | 31 | 1 | 6 |

*Batted for Spohrer in the seventh.

| Innings: | 1 | 2 | 3 | 4 | 5 | 6 | 7 | 8 | 9 | |
|---|---|---|---|---|---|---|---|---|---|---|
| Chicago | 1 | 1 | 0 | 0 | 0 | 0 | 0 | 0 | 0 | —2 |
| Boston | 0 | 0 | 0 | 0 | 0 | 0 | 1 | 0 | 0 | —1 |

Error—Gudat 1. Runs batted in—English, Jurges, Schulmerich. Two-base hit—Worthington. Three-base hits—J. Moore, Gudat. Double plays—Herman to Jurges to Grimm; Hartnett to Herman; Betts to Urbanski to Shires; Urbanski to Maranville to Shires. Left on bases—Chicago 1, Boston 4. Base on balls—Off Warneke, 1. Struck out—By Warneke, 5. Umpires—Reardon and Moran. Time of game—1h. 24m.

### Giants Defeat Pirates, 6-4, for Fifth Straight.

By the Associated Press.

NEW YORK, June 11.—Southpaw Bill Walker outlasted Southpaw Larry French today and the Giants defeated the Pittsburgh Pirates, 6 to 4, for their fifth straight victory. Mell Ott's homer with two aboard in the fifth supplied the winning runs after poor Pirate fielding had given the Giants their first two counters. Gus Suhr and Dave Barbee hit Pirate homers, the latter's coming as a pinch hit in the ninth.

The victory put New York into a fifth-place tie with St. Louis and only one point behind Brooklyn.

| PITTSBURG. | AB. | R. | H. | NEW YORK. | AB. | R. | H. |
|---|---|---|---|---|---|---|---|
| L. Waner cf | 3 | 0 | 1 | Critz 2b | 3 | 0 | 0 |
| P. Waner rf | 5 | 1 | 0 | Fullis lf | 4 | 0 | 0 |
| Vaughan ss | 3 | 1 | 0 | Terry 1b | 4 | 1 | 1 |
| Traynor 3b | 4 | 0 | 1 | Lindstrom cf | 4 | 1 | 2 |
| Suhr 1b | 3 | 1 | 2 | Ott rf | 4 | 1 | 2 |
| Comorosky lf | 4 | 0 | 0 | Jackson ss | 4 | 1 | 1 |
| Piet 2b | 4 | 0 | 1 | Hogan c | 4 | 1 | 1 |
| Grace c | 3 | 0 | 0 | Vergez 3b | 4 | 0 | 1 |
| Padden c | 1 | 0 | 0 | Walker p | 3 | 1 | 2 |
| French p | 2 | 0 | 1 | | | | |
| *Grosklose | 1 | 0 | 0 | | | | |
| Swift p | 0 | 0 | 0 | | | | |
| **Barbee | 1 | 1 | 1 | | | | |
| Total | 34 | 4 | 7 | Totals | 34 | 6 | 10 |

*Batted for French in seventh.
**Batted for Swift in ninth.

| | 1 | 2 | 3 | 4 | 5 | 6 | 7 | 8 | 9 | |
|---|---|---|---|---|---|---|---|---|---|---|
| Pittsburg | 0 | 1 | 0 | 0 | 0 | 0 | 0 | 2 | 1 | —4 |
| New York | 0 | 1 | 0 | 1 | 3 | 1 | 0 | 0 | x | —6 |

Errors—Traynor, Piet, French. Runs batted in—Suhr 2, Vergez, Walker, Ott 3. Two-base hits—Fullis, Traynor, Barbee. Three-base hits—Hogan, Walker. Home runs—Suhr, Ott, Barbee. Sacrifice—Walker. Double plays—Suhr (unassisted) 2. Left on bases—New York 7, Pittsburg 7. Base on balls—Off French 2, off Walker 4. Struck out—By French 1, by Walker 2, by Swift 2. Hits—Off French 10 in 6 innings, off Swift 0 in 2. Losing pitcher—French. Umpires—Pfirman, Quigley and Donnelly. Time of game—1h. 55m.

### Phillies and Reds Divide Double Bill.

By the Associated Press.

PHILADELPHIA, June 11.—The Phillies and Cincinnati divided a doubleheader today, the Phillies taking the first game 6 to 3, and the Reds winning the second, 4 to 3. Hurst had two homers for the Phillies in two games, and V. Davis and Klein each had one.

(FIRST GAME.)

| CINCINNATI. | AB. | R. | H. | PHILADELPHIA. | AB. | R. | H. |
|---|---|---|---|---|---|---|---|
| Grantham 2b | 4 | 1 | 1 | G. Davis cf | 5 | 0 | 2 |
| Gilbert 3b | 5 | 0 | 1 | Bartell ss | 4 | 1 | 0 |
| Hendrick 1b | 5 | 0 | 1 | Klein rf | 4 | 2 | 3 |
| Roettger lf | 5 | 0 | 2 | Hurst 1b | 4 | 1 | 1 |
| Herman rf | 4 | 1 | 2 | Whitney 3b | 4 | 1 | 1 |
| Lombardi c | 3 | 0 | 1 | Lee lf | 4 | 0 | 2 |
| Douthit cf | 4 | 0 | 2 | Delker 2b | 4 | 0 | 0 |
| Durocher ss | 4 | 0 | 1 | V. Davis c | 3 | 0 | 1 |
| **Crabtree | 0 | 1 | 0 | J. Elliott p | 4 | 1 | 2 |
| Frey p | 2 | 0 | 0 | | | | |
| Asby | 1 | 0 | 0 | | | | |
| Ogden p | 0 | 0 | 0 | | | | |
| ***Manion | 1 | 0 | 0 | | | | |
| Totals | 38 | 3 | 11 | Totals | 36 | 6 | 12 |

*Batted for Frey in seventh.
**Ran for Durocher in ninth.
***Batted for Ogden in ninth.

| | 1 | 2 | 3 | 4 | 5 | 6 | 7 | 8 | 9 | |
|---|---|---|---|---|---|---|---|---|---|---|
| Cincinnati | 0 | 1 | 0 | 0 | 0 | 0 | 0 | 0 | 2 | — 3 |
| Philadelphia | 0 | 0 | 0 | 2 | 2 | 0 | 1 | 1 | x | — 6 |

Errors—Lombardi, Hurst, Delker. Runs batted in—Douthit, Whitney 2, Hurst, Klein, G. Davis, Gilbert, Hendrick. Two-base hits—Gilbert, Lombardi, Whitney, G. Davis, Hendrick. Home runs—Klein, Hurst. Double plays—Whitney to Hurst; Whitney to Delker to Hurst; Gilbert to Grantham to Hendrick. Left on bases—Philadelphia 8, Cincinnati 10. Base on balls—Off Frey 1, off J. Elliott 2, off Ogden 1. Struck out—By Frey 1, by J. Elliott 6. Hits—Off Frey, 9 in 6; off Ogden, 3 in 2. Wild pitch—Frey. Passed ball—Lombardi. Balk—J. Elliott. Losing pitcher—Frey. Umpires—Klem and Stark. Time of game—1h. 41m.

(SECOND GAME.)

| CINCINNATI. | AB. | R. | H. | PHILADELPHIA. | AB. | R. | H. |
|---|---|---|---|---|---|---|---|
| Grantham 2b | 4 | 0 | 0 | G. Davis cf | 5 | 0 | 2 |
| Crabtree rf | 5 | 0 | 2 | Bartell ss | 4 | 0 | 0 |
| Hendrick 1b | 5 | 2 | 3 | Klein rf | 5 | 0 | 1 |
| Roettger lf | 4 | 1 | 1 | Hurst 1b | 4 | 1 | 2 |
| Herman rf | 2 | 0 | 1 | Whitney 3b | 4 | 0 | 2 |
| High 3b | 4 | 0 | 0 | Lee lf | 4 | 1 | 1 |
| Durocher ss | 4 | 0 | 1 | Delker 2b | 3 | 0 | 1 |
| Manion c | 4 | 0 | 0 | **Mallon | 1 | 0 | 0 |
| Benton p | 4 | 1 | 2 | V. Davis c | 4 | 1 | 1 |
| Carroll p | 0 | 0 | 0 | Collins p | 2 | 0 | 0 |
| | | | | *McCurdy | 1 | 0 | 0 |
| | | | | Hansen p | 0 | 0 | 0 |
| | | | | †Bressler | 1 | 0 | 1 |
| | | | | ††Friberg | 0 | 0 | 0 |
| Totals | 36 | 4 | 10 | Totals | 38 | 3 | 11 |

*Batted for Collins in seventh.
**Batted for Delker in ninth.
†Batted for Hansen in ninth.
††Ran for Bressler in ninth.

| Innings— | 1 | 2 | 3 | 4 | 5 | 6 | 7 | 8 | 9 | |
|---|---|---|---|---|---|---|---|---|---|---|
| Cincinnati | 1 | 0 | 2 | 0 | 0 | 0 | 1 | 0 | 0 | — 4 |
| Philadelphia | 0 | 1 | 0 | 0 | 0 | 0 | 0 | 0 | 2 | — 3 |

Errors—Grantham, Lee. Runs batted in—Hurst, Herman, High, Hendrick, V. Davis 2, Roettger. Two-base hits—Durocher, Klein, Lee. Home runs—Hurst, V. Davis. Stolen base—High. Sacrifice—Grantham. Left on base—Philadelphia 9, Cincinnati 8. Base on balls—Off Collins 2, off Carroll 1. Struck out—By Benton 5, by Collins 1. Hits—Off Collins, 8 in 7 innings; off Hansen, 2 in 2; Benton, 11 in 8 2-3 (two out in ninth); off Carroll, 0 in 1-3 inning.

### NORTH HILLS TENNIS TEAM SWEEPS MATCHES WITH WESTBOROUGH

The North Hills tennis team, playing on its own courts, made a clean sweep of its matches with Westborough yesterday afternoon, winning, 5 to 0, in the St. Louis district inter-club play.

The results:

Charles McMillin, North Hills, defeated Richard Rosebrough, Westborough, 6—0, 6—1.

Vernon Tietjen, North Hills, defeated Kenneth Senkosky, Westborough, 6—1, 6—0.

Charles Barnes, North Hills, defeated Proctor Wright, Westborough, 8—6, 6—2.

Warren Davis and Everett Davis, North Hills, defeated N. Johnson and William Reinhardt, 6—2, 6—1.

Karl Kammann and Charles Barnes, North Hills, defeated Rosebrough and Wright, Westborough, 6—0, 6—3.

## A Man Who Came Back, Another Who Already Is Here and a Third Who Is Going Places

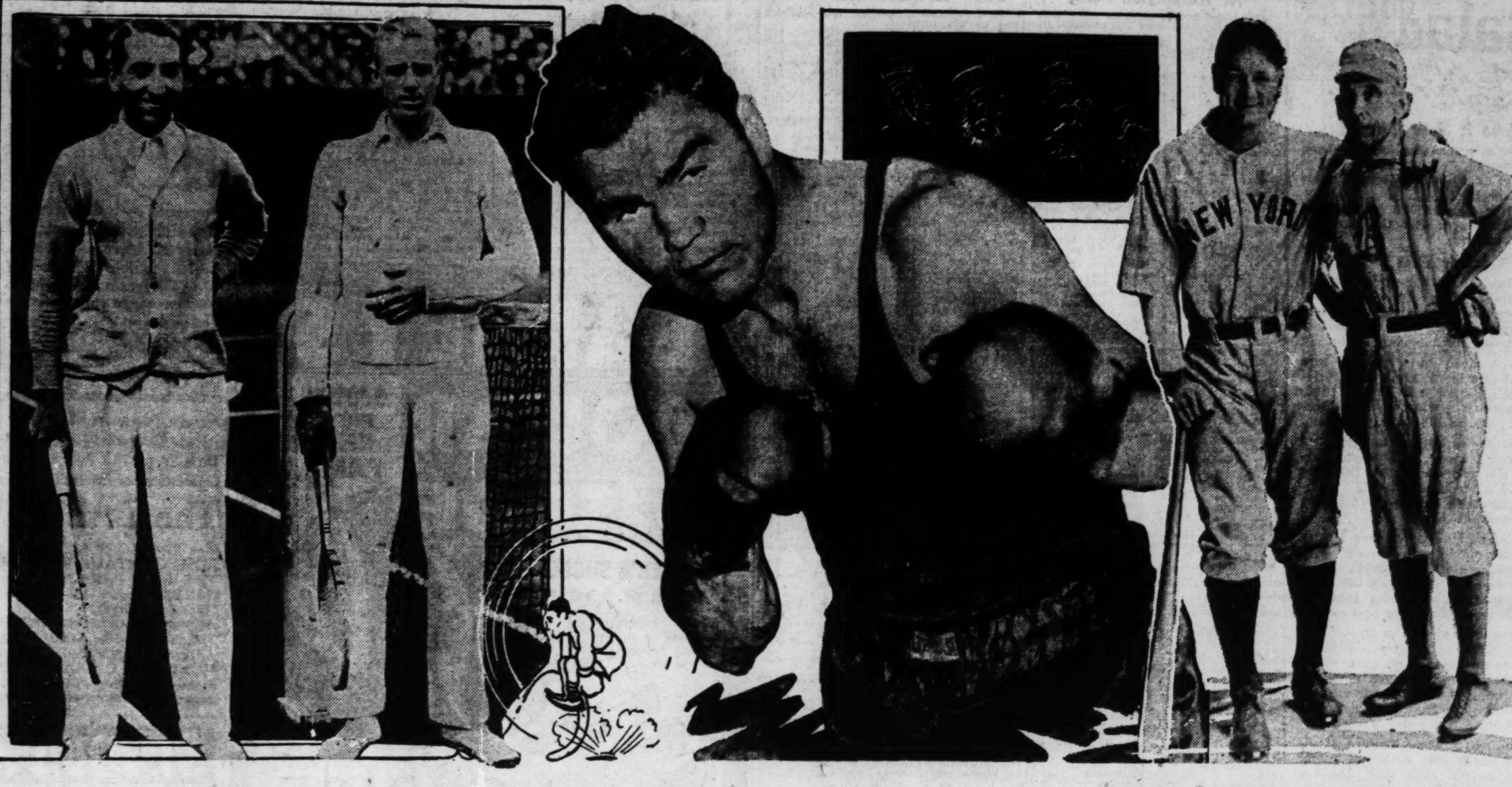

Rene Lacoste (extreme left) was supposed to be out of the tennis picture; but his recent victory over Sidney Wood (at Lacoste's left), indicates he has come back and may again become a Davis Cup factor. Max Schmeling (center) "arrived" as champion two years ago and in this recent photo looks as though he might carry on in spite of Jack Sharkey, whom he fights July 21. Lou Gehrig, the big boy in the right hand picture, is going places with that war club. Recently he tied the world record for consecutive homers in a single game, four. Bobby Lowe, the old-timer at Gehrig's right, set the original mark in 1894.

## WRAY'S COLUMN

Continued From Page One.

despite scant publicity, the receipts will be as good as $500,000 and perhaps better. Sharkey, although disliked, has always been a good drawing card.

The Stribling-Schmeling fight in Cleveland one year ago drew $350,000. In a population center of some 7,000,000 persons, the Sharkey-Schmeling affair, a much more interesting attraction, ought to go at least $150,000 over the receipts from last year's battle.

* * *

### Nothing to It.

REPORTS about the "new Sharkey" are still dribbling in through news channels. But we hope that Jack is not pinning much faith on the extra 10 pounds which it is said he will carry into the ring with him.

The only sort of extra weight that is worth while to an athlete is the sort that he picks up while developing himself at his particular specialty. Boxers who are "built up" by actual fighting and by boxing and running, really benefit themselves.

But those who pick up weight by exercises foreign to ring requirements handicap merely themselves with excess poundage. Weight that is taken on through easy life is wholly harmful.

We have not heard that Sharkey has done any amount of fighting, running or boxing to develop himself. On the contrary, when he began training, photos showed him to have a distinctly puffed-up appearance.

This means that if Sharkey enters the ring weighing 205 pounds, he will be slowed up about 10 pounds in his movements.

* * *

"Building up," except in the case of youths who are still in process of bone and muscle development, is not of much help to the athlete.

Only that kind of development which comes from hard and sustained physical effort, year by year, can really "build up" a mature man.

It is highly probable that as between the slighter Schmeling and the "built-up" Sharkey, the 190-pound fighter will show the greater endurance.

* * *

### Speeding Up.

ONE of the remarkable features of the current athletic campaign, is the number of sprinters able to run the 100 and 220 yards distances in time that once was considered phenomenal. Hardly a week passes but we read of some new flyer running the century in 9.6 seconds, or the 220 under 21 seconds.

The record stood at 9 3-5 seconds for 25 years or more and in all that time only half a dozen runners officially equaled that figure.

In this year of the Tenth Olympic Games revivals, the athletic spirit seems to have reached its pinnacle. There are a score of runners who can run in 9.8 or better and half as many who have done 9.7 or 9.6.

Here in St. Louis we have Jimmy Owen, of Maplewood High, Richard Bell of Massachusetts Institute of Technology, Jack Tierney of Marquette, Hudson Hellmich of Illinois, and perhaps Bob McClure of University City, all able to run in 9.8 or better. All of them except McClure have won races in time better than 9.8, and two of them have won in 9.6, Owen and Bell.

* * *

### Olympics Revive Interest.

BESIDES these local boys there are Wykoff, Kiesel, Tolan, Metcalfe, Johnson, Toppino, Simpson, Bennett and literally a host of other track burners who now and then rise to record-breaking heights.

There seems to be no particular reason for the unusual number of stars or near-record performances, unless it is that the Olympic games created a new spirit of rivalry which has brought out more and better sprinters.

With all this wealth of talent it seems unlikely that a Percy Williams will arise this year to shut us out of short distance honors at Los Angeles.

* * *

### Credit Goes to Concordia.

SOME confusion exists regarding next Saturday's track and field games at Maplewood High School Field. The games have been referred to as the Western District track and field championships; but they are really being promoted and handled by the Concordia Gymnastic Society. The Western District will recognize the winners as district champions and the athletes will, of course, have A. A. U. cards.

But the work is being done by the Concordia Society, and all the medals will be supplied by them.

Incidentally Concordia is sponsoring what promises to be the most interesting athletic event that has been held here since 1921 when the national championships were held at Francis Field.

All of the local flyers mentioned above will meet in the sprint events constituting the greatest field that ever toed the mark in a St. Louis race.

### CARONDELET AND OAKLAND LEAD IN INTER-PARK TENNIS

The Carondelet Park tennis team is leading in the men's division of the Municipal Inter-Park Tennis League with eight matches won and two lost. In the women's division, Oakland has 10 victories and no defeats. There are 12 teams in the men's division and 11 in the women's section.

Today is an open date in the schedule.

LEAGUE STANDING.

| | Won. | Lost. | Pct. |
|---|---|---|---|
| Carondelet | 8 | 2 | .800 |
| O'Fallon | 6 | 2 | .750 |
| Oakland | 7 | 3 | .700 |
| Fairgrounds | 6 | 4 | .600 |
| Marquette | 6 | 4 | .600 |
| Sublette | 6 | 4 | .600 |
| Baden | 5 | 5 | .500 |
| Forest | 4 | 6 | .400 |
| Sherman | 3 | 7 | .300 |
| Kingshighway | 2 | 8 | .200 |
| Concordia | 1 | 9 | .100 |
| St. Louis | 1 | 9 | .100 |
| WOMEN'S DIVISION. | | | |
| Oakland | 10 | 0 | 1.000 |
| O'Fallon | 7 | 1 | .875 |
| Carondelet | 8 | 2 | .800 |
| Marquette | 4 | 1 | .800 |
| Concordia | 4 | 1 | .800 |
| Kingshighway | 4 | 6 | .400 |
| Sherman | 4 | 6 | .400 |
| Fairgrounds | 3 | 7 | .300 |
| Sublette | 2 | 8 | .200 |
| Forest | 1 | 7 | .125 |
| St. Louis | 1 | 9 | .100 |
| Baden | | | Not Playing |

### Baseball League Closes.

The final round of games in the East St. Louis "Fountain of Youth" Baseball League will be played today at Jones Park, with three games scheduled. Buddy Friesz's entry is leading with five straight victories.

## U. S. CUP STARS BEAT BRAZIL IN FINAL MATCHES

By the Associated Press.

NEW YORK, June 11.—A two-months campaign destined to carry Uncle Sam's Davis Cup team into the inter-zone finals at Paris closed today as Wilmer Allison and Johnny Van Ryn completed the rout of Brazil's best at Forest Hills.

Closing the three-day series, which saw the United States victorious in all five matches, Allison defeated Ricardo Pernambuco, 6—1, 6—2, 6—0, and Van Ryn subdued Ivo Simone, 6—2, 6—0, 6—0. For a pair who specialize in playing doubles, the Americans did an exceedingly fine job at singles today.

The sweeping conquest of Brazil gave the American squad a record of 20 straight victories over Canada, Mexico, Australia and Brazil in qualifying for the trip to Europe.

The three team members, Allison, Van Ryn and Frank Shields, are scheduled to sail Tuesday night for England and the championships at Wimbledon. Their teammate, Ellsworth Vines Jr., already is on the ground.

### CARDS' LOOSE WORK IN FIELD GIVES GAME TO BROOKLYN, 12-3

Continued From Page One.

Taylor cleared them with his home run to left center.

The Dodgers added their twelfth run in the seventh, with Sherdel pitching, on a pass to O'Doul and singles by Wright and Picinich.

Helmach, who was making his first start of the season, probably was given his chance because of the Cardinals' supposed weakness against southpaws and it was a wise move by Max Carey, as the left hander held the Redbirds to five hits.

Reese singled in the third inning and the Redbirds didn't get their second hit until the seventh, when Sherdel doubled to left center and scored on two outfield flies. Orsatti hit a futile double in the same frame.

In the eighth Cunningham walked with one out, moved to third on Reese's single to right and scored on Martin's one-bagger to left.

The box score shows the Cardinals played an errorless game, but this is one instance in which the box score prevaricates. The pitching was bad and the fielding nervous and slovenly.

### Cardinal Notes.

BROOKLYN, June 11.

DIZZY DEAN will pitch against the Dodgers tomorrow in the second game of the series. Dazzy Vance or Southpaw Bill Clark will be his opponent.

Brooklyn fans were excited over yesterday's fisticuffs with the Cubs and more than 15,000 persons turned out for the opener with the World Champions.

**Hack Wilson is playing in his best 1930 form for the Dodgers. He has made 11 home runs, 10 of them since May 20.**

With the bases filled in the fifth inning, Heimach hit a grounder toward Reese and as Jimmy was about to field the ball, Lopez, running toward second, collided with him and sent the Cardinal second-sacker sprawling. Reese fell to the ground and the ball bounced away. Players, rushing out to give first aid, soon were engaged instead in an argument with the umpire over a proper ruling. Magerkurth finally called Lopez out for interference and ordered Cuccinello and O'Doul, who had scored, to return to third and second, respectively. Reese, meantime, recovered sufficiently to remain in the game.

Outfielder Ray Pepper, who was purchased from Rochester when it was apparent that Chick Hafey would not play with the Cardinals, has been turned back to the International League Redwings, Secretary Clarence Lloyd announced. Pepper departed for Newark at noon.

The release, which was on option, reduced the Cardinals' squad to 23, the mid-season limit.

### *Ashland School Players to Receive Medals Wednesday*

PITCHER BILL PEARSON.

Members of the Ashland School baseball team, new champions of the Public School Baseball League, will be presented with the Post-Dispatch trophy and individual medals at a meeting of the Patrons' Association of the school, Wednesday night. The meeting will be at Ashland School, 3921 North Newstead.

Pitcher Bill Pearson is one of the heroes of the new champions. Opposing Kennard in the final series, Pearson allowed only five hits in the first game, winning, 3 to 2, and granted seven hits in the second, winning handily, 7 to 3.

### MRS. FURLONG ENTERS TRI-STATE TOURNEY

Mrs. Violet Furlong, a member of the O'Fallon Park Tennis Club and one of St. Louis' ranking women tennis players, will depart today for Cincinnati, where she will compete during the week in the Tri-State tennis tournament. Leading players of Illinois, Ohio and Indiana are entered, in addition to a few entrants from other states.

## Major League Batting Marks

### National League

(Includes Last Thursday's Games.)

TEAM BATTING

| | G. | AB. | R. | H. | TB. | HR. | Pct. |
|---|---|---|---|---|---|---|---|
| Phila'phia | 52 | 1877 | 294 | 536 | 789 | 34 | .286 |
| New York | 47 | 1728 | 262 | 491 | 726 | 36 | .284 |
| Pittsburgh | 46 | 1607 | 213 | 440 | 622 | 11 | .274 |
| Boston | 51 | 1844 | 264 | 501 | 719 | 25 | .272 |
| Brooklyn | 53 | 1876 | 245 | 500 | 739 | 34 | .267 |
| Chicago | 50 | 1754 | 240 | 468 | 661 | 19 | .267 |
| CARDS. | 49 | 1687 | 233 | 449 | 653 | 24 | .266 |
| Cincinnati | 54 | 1858 | 203 | 488 | 666 | 13 | .261 |

TEAM FIELDING.

| | DP. | PO. | A. | E. | Pct. |
|---|---|---|---|---|---|
| Cincinnati | 41 | 1488 | 646 | 65 | .970 |
| Boston | 44 | 1400 | 613 | 64 | .969 |
| Philadelphia | 47 | 1396 | 591 | 64 | .969 |
| Chicago | 48 | 1357 | 632 | 65 | .968 |
| CARDINALS | 58 | 1311 | 572 | 68 | .966 |
| Brooklyn | 55 | 1445 | 662 | 76 | .965 |
| New York | 48 | 1260 | 596 | 67 | .966 |
| Pittsburgh | 49 | 1244 | 514 | 71 | .961 |

INDIVIDUAL BATTING.

| | G. | AB. | R. | H. | HR. | RBI. | Pct. |
|---|---|---|---|---|---|---|---|
| Rosenfeld, Brk. | 15 | 12 | 1 | 5 | 1 | 5 | .417 |
| P. Waner, Pitt. | 46 | 190 | 38 | 76 | 2 | 27 | .400 |
| Gibson, N. Y. | 13 | 10 | 1 | 4 | 0 | 0 | .400 |
| Hurst, Phil. | 52 | 204 | 39 | 75 | 8 | 52 | .368 |
| Hafey, Cin. | 37 | 142 | 24 | 51 | 1 | 18 | .359 |
| Lucas, Cin. | 31 | 56 | 5 | 20 | 0 | 10 | .357 |
| Klein, Phil. | 52 | 221 | 62 | 78 | 14 | 48 | .353 |
| Ott, N. Y. | 47 | 176 | 39 | 62 | 11 | 38 | .352 |
| Lombardi, Cin. | 34 | 123 | 19 | 43 | 5 | 26 | .350 |
| Finn, Brk. | 18 | 61 | 9 | 21 | 0 | 8 | .344 |
| Critz, N. Y. | 47 | 211 | 33 | 72 | 0 | 18 | .341 |
| Stephson, Chi. | 45 | 176 | 29 | 59 | 1 | 32 | .335 |
| Brame, Pitt. | 12 | 9 | 2 | 3 | 0 | 1 | .333 |
| Quinn, Brk. | 14 | 6 | 0 | 2 | 0 | 3 | .333 |
| V. Davis, Phil. | 33 | 91 | 9 | 30 | 3 | 12 | .330 |
| Whitney, Phil. | 52 | 210 | 34 | 69 | 0 | 30 | .329 |
| O'Doul, Brk. | 47 | 204 | 40 | 67 | 4 | 22 | .328 |
| Collins, St. L. | 49 | 192 | 35 | 63 | 12 | 43 | .328 |
| R. Moore, Bos | 21 | 49 | 8 | 16 | 0 | 8 | .327 |
| Akers, Bos. | 15 | 37 | 5 | 12 | 1 | 13 | .324 |
| Gudat, Chi. | 14 | 31 | 5 | 10 | 0 | 5 | .323 |
| Orsatti, St. L. | 34 | 103 | 17 | 33 | 1 | 8 | .321 |
| Betts, Bos. | 10 | 25 | 2 | 8 | 0 | 2 | .320 |
| Grimm, Chi. | 49 | 179 | 22 | 57 | 3 | 34 | .318 |
| Grantham, Cin. | 37 | 143 | 27 | 45 | 3 | 10 | .315 |
| Brickell, Phil. | 17 | 35 | 6 | 11 | 0 | 2 | .315 |
| L. Waner, Pit. | 46 | 204 | 35 | 64 | 1 | 12 | .314 |
| Cantwell, Bos. | 14 | 16 | 1 | 5 | 0 | 1 | .312 |
| Wor'gton, Bos. | 51 | 219 | 33 | 68 | 5 | 36 | .311 |
| J. Moore, Chi. | 38 | 147 | 23 | 45 | 5 | 21 | .306 |
| W.Herman, Chi. | 50 | 203 | 42 | 62 | 1 | 16 | .305 |
| Dean, St. L. | 15 | 23 | 5 | 7 | 0 | 2 | .304 |
| Terry, N. Y. | 47 | 202 | 39 | 61 | 11 | 46 | .302 |
| Cuyler, Chi. | 12 | 40 | 4 | 12 | 0 | 6 | .300 |
| F.Herman, Cin. | 53 | 211 | 30 | 63 | 4 | 30 | .299 |
| L. Wilson, Bfk. | 42 | 147 | 24 | 44 | 11 | 39 | .299 |
| Barbee, Pitts | 30 | 107 | 16 | 32 | 3 | 22 | .299 |
| Urbanski, Bos. | 48 | 205 | 34 | 61 | 5 | 29 | .298 |
| Traynor, Pitt. | 41 | 161 | 27 | 48 | 0 | 18 | .298 |
| Lindst'm, N.Y. | 45 | 196 | 31 | 58 | 3 | 29 | .296 |
| High, Cin. | 26 | 44 | 6 | 13 | 0 | 2 | .295 |
| Mancuso, St.L. | 26 | 75 | 4 | 22 | 1 | 7 | .293 |
| Berger, Bos | 44 | 181 | 35 | 53 | 0 | 18 | .293 |
| Zachary, Bos. | 13 | 24 | 3 | 7 | 0 | 1 | .292 |
| English, Ch. | 32 | 134 | 16 | 39 | 0 | 15 | .291 |
| Hogan, N. Y. | 41 | 145 | 8 | 42 | 0 | 27 | .290 |
| Spohrer, Bos. | 29 | 90 | 8 | 26 | 0 | 10 | .289 |
| Schu'rich, Bos. | 49 | 199 | 27 | 57 | 8 | 33 | .287 |
| Frisch, St. L. | 39 | 164 | 21 | 47 | 0 | 26 | .287 |
| Stripp, Brk. | 42 | 147 | 25 | 42 | 0 | 16 | .286 |
| Mungo, Brk. | 13 | 35 | 3 | 10 | 0 | 0 | .286 |
| O'Farrell, N.Y. | 22 | 35 | 5 | 10 | 0 | 4 | .286 |
| Cuc'nello, Brk. | 53 | 204 | 25 | 58 | 3 | 25 | .285 |
| G. Davis, Phil. | 38 | 130 | 18 | 37 | 1 | 19 | .285 |
| Bartell, Phila. | 52 | 210 | 37 | 59 | 0 | 24 | .281 |
| Piet, Pitt. | 46 | 167 | 17 | 47 | 1 | 25 | .281 |
| Friberg, Phila. | 13 | 32 | 6 | 9 | 0 | 2 | .281 |
| K'necke, N. Y. | 35 | 122 | 29 | 35 | 4 | 13 | .279 |
| Wright, Brk. | 45 | 169 | 17 | 47 | 6 | 25 | .278 |
| Martin, St. L. | 33 | 115 | 21 | 32 | 3 | 14 | .278 |

PITCHERS' RECORDS.

| | G. | W. | L. | IP. | H. | R. | BB. | SO. |
|---|---|---|---|---|---|---|---|---|
| Betts, Bos. | 10 | 6 | 0 | 64 | 57 | 18 | 15 | 15 |
| H. Bell, N. Y. | 12 | 1 | 0 | 22 | 20 | 10 | 3 | 5 |
| Tinning, Chic. | 6 | 1 | 0 | 13 | 13 | 8 | 8 | 8 |
| Meine, Pitts. | 2 | 1 | 0 | 11 | 9 | 4 | 1 | 2 |
| Dudley, Phila. | 7 | 1 | 0 | 10 | 13 | 9 | 6 | 3 |
| Kremer, Pitts. | 2 | 1 | 0 | 6 | 8 | 5 | 4 | 0 |
| Swetonic, Pitts. | 10 | 7 | 1 | 72 | 48 | 20 | 26 | 18 |
| Brown, Bos. | 11 | 5 | 1 | 66 | 51 | 22 | 30 | 35 |
| Hallahan, St. L. | 10 | 6 | 2 | 81 | 57 | 30 | 36 | 62 |
| Warneke, Chic. | 11 | 7 | 3 | 94 | 81 | 31 | 28 | 37 |
| Clark, Brk. | 13 | 6 | 2 | 86 | 92 | 39 | 11 | 27 |
| Rhem, St. L. | 6 | 4 | 2 | 50 | 48 | 19 | 10 | 18 |
| Lindsey, St. L. | 12 | 2 | 1 | 29 | 25 | 17 | 12 | 9 |
| Lucas, Cin. | 11 | 7 | 4 | 98 | 76 | 33 | 11 | 28 |
| Hubbell, N. Y. | 12 | 5 | 3 | 84 | [illegible] | 27 | 13 | 42 |
| Mungo, Brook. | 13 | 6 | 4 | 87 | 73 | 40 | 53 | 66 |
| Vance, Brk. | 10 | 6 | 4 | 83 | 69 | 32 | 30 | 40 |
| Bush, Chic. | 11 | 6 | 4 | 70 | 72 | 33 | 26 | 25 |
| Grimes, Chic. | 7 | 3 | 2 | 50 | 57 | 26 | 26 | 14 |
| Brandt, Bos. | 13 | 7 | 5 | 94 | 85 | 47 | 27 | 27 |
| Cantwell, Bos. | 14 | 7 | 5 | 47 | 47 | 24 | 14 | 11 |
| Fitzsimmons, N.Y. | 10 | 4 | 3 | 69 | 90 | 49 | 31 | 19 |
| Elliott, Chic. | 12 | 4 | 3 | 63 | 66 | 42 | 19 | 15 |
| Malone, Chic. | 11 | 5 | 4 | 68 | 59 | 29 | 24 | 35 |
| Dean, St. L. | 15 | 5 | 4 | 69 | 90 | 34 | 24 | 35 |
| Root, Chic. | 14 | 5 | 5 | 88 | 80 | 42 | 21 | 37 |
| Collins, Phila. | 16 | 5 | 5 | 78 | 113 | 63 | 20 | 33 |
| Syl Johnson, St. L. | 12 | 3 | 3 | 62 | 79 | 37 | 16 | [illegible] |
| Swift, Pitts. | 13 | 2 | 2 | 50 | 45 | 28 | 6 | 14 |
| Smith, Chic. | 9 | 2 | 2 | 48 | 58 | 31 | 18 | 6 |
| Rixey, Cin. | 8 | 2 | 2 | 34 | 37 | 19 | 6 | 3 |
| Thurston, Brk. | 8 | 2 | 2 | 31 | 35 | 15 | 8 | 7 |
| Luque, N. Y. | 11 | 2 | 2 | 28 | [illegible] | 11 | 8 | 9 |
| Mitchell, N. Y. | 7 | 2 | 2 | 24 | 34 | 18 | 11 | 6 |
| Ogden, Cin. | 9 | 1 | 1 | 22 | 26 | 13 | 9 | 8 |
| Brame, Pitts. | 10 | 1 | 1 | 19 | 34 | 20 | 12 | 6 |
| Chagnon, Pitts. | 8 | 1 | 1 | 16 | 22 | 11 | 6 | 8 |
| Berly, Phila. | 4 | 1 | 1 | 12 | 17 | 18 | 11 | 3 |
| Si Johnson, Cin. | 15 | 5 | 6 | 93 | 87 | 41 | 30 | 40 |
| Holley, Phila. | 12 | 5 | 6 | 83 | 94 | 44 | 22 | 34 |
| French, Pitts. | 17 | 6 | 8 | 104 | 105 | 50 | 23 | 25 |
| Berringer, St. L. | 10 | 3 | 4 | 58 | 79 | 33 | 15 | 20 |
| Phelps, Brk. | 11 | 3 | 4 | 56 | 68 | 37 | 19 | 15 |
| Benge, Phila. | 17 | 4 | 6 | 84 | 90 | 48 | 21 | 31 |
| Kolp, Cin. | 10 | 2 | 3 | [illegible] | 65 | 28 | 7 | 17 |
| Hansen, Phila. | 14 | 2 | 3 | 50 | 74 | 30 | 12 | 15 |
| Haines, St. L. | 8 | 2 | 3 | 43 | 47 | 22 | 8 | 17 |
| Gibson, N. Y. | 13 | 2 | 3 | 41 | 47 | 22 | 17 | 17 |
| Spencer, Pitts. | 14 | 3 | 5 | 74 | 85 | 53 | 25 | 16 |
| Carroll, Cin. | 10 | 3 | 6 | 73 | 76 | 35 | 13 | 23 |
| Harris, Pitts. | 13 | 2 | 4 | 62 | 74 | 33 | 15 | 23 |
| Walker, N. Y. | 12 | 2 | 4 | 62 | 78 | 41 | 23 | 34 |
| Schumacher, N. Y. | 6 | 2 | 4 | 44 | 59 | 33 | 26 | 18 |
| Mooney, N. Y. | 9 | 2 | 4 | 38 | 40 | 29 | 17 | 13 |
| Frey, St. L.-Cin. | 8 | 2 | 4 | 33 | 31 | 16 | 8 | 11 |
| Grabowski, Phil. | 13 | 1 | 2 | 33 | 30 | 17 | 21 | 16 |
| Frankhouse, Bos. | 12 | 1 | 2 | 30 | 32 | 17 | 22 | 13 |
| Zachary, Bos. | 13 | 1 | 5 | 67 | 81 | 38 | 23 | 17 |
| Hoyt, Brk. | 8 | 1 | 3 | 37 | 38 | 26 | 12 | 7 |
| Benton, Cin. | 12 | 1 | 4 | 55 | 56 | 32 | 15 | 5 |
| Seibold, Bos. | 10 | 1 | 4 | 53 | 65 | 37 | 21 | 13 |
| Shaute, Brk. | 7 | 1 | 4 | 33 | 42 | 21 | 4 | 4 |
| Carleton, St. L. | 12 | 0 | 3 | 31 | 31 | 22 | 23 | 19 |
| Quinn, Brk. | 15 | 0 | 3 | 27 | 30 | 12 | 11 | 11 |
| Nichols, Phila. | 11 | 0 | 2 | 19 | 23 | 17 | 12 | 5 |
| Hilcher, Cin. | 3 | 0 | 2 | 5 | 9 | 8 | 3 | 2 |
| H. Elliott, Phila. | 8 | 0 | 1 | 24 | 26 | 16 | 10 | 8 |
| W. Moore, Brk. | 8 | 0 | 1 | 22 | 30 | 11 | 10 | 10 |

### American League

(Includes Last Thursday's Games.)

TEAM BATTING.

| | G. | AB. | R. | H. | TB. | HR. | Pct. |
|---|---|---|---|---|---|---|---|
| New York | 49 | 1694 | 337 | 494 | 817 | 56 | .292 |
| Wash'ton. | 51 | 1801 | 235 | 502 | 738 | 25 | .279 |
| Phila'phia | 51 | 1798 | 304 | 499 | 823 | 59 | .278 |
| Cleveland | 52 | 1798 | 280 | 488 | 688 | 26 | .271 |
| St. Louis. | 49 | 1719 | 226 | 462 | 648 | 17 | .269 |
| Detroit | 48 | 1703 | 260 | 454 | 650 | 26 | .267 |
| Chicago | 48 | 1677 | 211 | 408 | 545 | 9 | .243 |
| Boston | 48 | 1592 | 151 | 380 | 523 | 15 | .239 |

TEAM FIELDING.

| | DP. | PO. | A. | E. | Pct. |
|---|---|---|---|---|---|
| Washington | 62 | 1385 | 591 | 44 | .978 |
| Philade'phia | 28 | 1363 | 536 | 45 | .977 |
| St. Louis | 47 | 1308 | 577 | 61 | .969 |
| New York | 35 | 1320 | 470 | 64 | .965 |
| Detroit | 57 | 1290 | 587 | 71 | .964 |
| Boston | 56 | 1248 | 591 | 70 | .963 |
| Cleveland | 34 | 1373 | 596 | 83 | .960 |
| Chicago | 48 | 1296 | 575 | 77 | .960 |

INDIVIDUAL BATTING.

| | G. | AB | R. | H. | HR. | RBI. | Pct. |
|---|---|---|---|---|---|---|---|
| Hoag, N. Y. | 11 | 3 | 4 | 3 | 0 | 0 | 1.000 |
| Hogsett, Det. | 16 | 9 | 3 | 5 | 0 | 0 | .556 |
| Foxx, Phila. | 51 | 190 | 54 | 74 | 21 | 59 | .389 |
| Combs, N. Y. | 43 | 159 | 30 | 57 | 5 | 24 | .358 |
| Coleman, Phil | 24 | 67 | 13 | 24 | 1 | 12 | .358 |
| Harris, Wash. | 26 | 34 | 5 | 12 | 0 | 6 | .353 |
| Heving, Phila. | 13 | 29 | 8 | 10 | 0 | 2 | .345 |
| G.Walker, Det. | 36 | 126 | 20 | 43 | 1 | 19 | .341 |
| Lazzeri, N. Y. | 43 | 148 | 25 | 50 | 3 | 37 | .338 |
| Dickey, N. Y. | 46 | 181 | 32 | 61 | 7 | 38 | .337 |
| Weaver, Wash. | 16 | 36 | 6 | 12 | 0 | 3 | .333 |
| Gehrig, N. Y. | 49 | 198 | 44 | 64 | 12 | 52 | .323 |
| Levey, St. L. | 49 | 184 | 21 | 58 | 0 | 21 | .322 |
| Pipgras, N. Y. | 11 | 28 | 2 | 9 | 0 | 4 | .321 |
| Gehringer, Det. | 48 | 184 | 34 | 59 | 8 | 20 | .321 |
| Foth'gill, Chi. | 38 | 122 | 15 | 39 | 2 | 20 | .320 |
| Hayworth, Det. | 37 | 110 | 19 | 35 | 1 | 13 | .318 |
| Jolley, Chi-Bos. | 47 | 181 | 17 | 57 | 8 | 30 | .315 |
| Ruffing, N. Y. | 16 | 35 | 8 | 11 | 1 | 6 | .315 |
| R'nolds, Wash. | 48 | 203 | 21 | 63 | 2 | 31 | .310 |
| Averill, Cleve. | 52 | 211 | 35 | 65 | 9 | 48 | .308 |
| Manush, Wash. | 48 | 193 | 37 | 59 | 8 | 33 | .306 |
| Porter, Cleve. | 50 | 213 | 40 | 65 | 3 | 19 | .305 |
| McNair, Phila. | 32 | 125 | 17 | 38 | 1 | 13 | .304 |
| Simmons, Phil. | 51 | 211 | 47 | 64 | 15 | 51 | .303 |
| Cochrane, Phil. | 48 | 175 | 44 | 53 | 11 | 31 | .303 |
| Burnett, Cleve. | 34 | 116 | 15 | 35 | 0 | 11 | .302 |
| Selph, Chi. | 48 | 190 | 31 | 57 | 0 | 16 | .300 |
| Goslin, St. L. | 48 | 187 | 32 | 56 | 4 | 34 | .299 |
| Oliver, Bos. | 48 | 178 | 17 | 53 | 0 | 12 | .298 |
| F. Sch'te, St.L. | 48 | 212 | 35 | 63 | 4 | 27 | .297 |
| Ferrell, St. L. | 49 | 172 | 31 | 51 | 1 | 21 | .297 |
| Burns, St. L. | 49 | 199 | 31 | 59 | 2 | 22 | .296 |
| Morgan, Cleve. | 52 | 187 | 32 | 55 | 1 | 29 | .294 |
| Myatt, Cleve. | 32 | 102 | 19 | 30 | 3 | 21 | .294 |
| Cronin, Wash. | 44 | 167 | 24 | 49 | 4 | 29 | .293 |
| Ruth, N. Y. | 47 | 175 | 42 | 51 | 17 | 50 | .291 |
| Vosmik, Cleve. | 52 | 201 | 35 | 58 | 3 | 26 | .289 |
| Chapman, N.Y. | 46 | 187 | 33 | 54 | 3 | 36 | .289 |
| West, Wash. | 51 | 198 | 25 | 57 | 3 | 40 | .288 |
| Stone, Det. | 47 | 191 | 39 | 55 | 5 | 32 | .288 |
| Connolly, Bos. | 23 | 59 | 2 | 17 | 0 | 6 | .288 |
| Blue, Chi. | 48 | 178 | 26 | 51 | 0 | 32 | .287 |
| Spencer, Wash. | 31 | 84 | 8 | 24 | 0 | 9 | .286 |
| Webb, Bos. | 48 | 177 | 22 | 50 | 5 | 27 | .282 |
| Brown, Cleve. | 15 | 39 | 8 | 11 | 0 | 7 | .282 |
| McManus, Bs. | 41 | 146 | 26 | 41 | 2 | 12 | .281 |
| Cissell, Chi.-Cleve. | 42 | 168 | 30 | 47 | 4 | 23 | .280 |
| Hadley, Chi.-S. L. | 11 | 25 | 2 | 7 | 0 | 2 | .280 |
| Jenkins, S. L. | 24 | 61 | 5 | 17 | 0 | 5 | .279 |
| Earnshaw, Ph. | 16 | 36 | 3 | 10 | 0 | 3 | .278 |
| Ruel, Det. | 21 | 58 | 2 | 16 | 0 | 6 | .276 |
| Byrd, N. Y. | 31 | 80 | 18 | 22 | 4 | 9 | .275 |
| Myer, Wash. | 51 | 206 | 46 | 56 | 3 | 19 | .272 |
| Campbell, Chi.-S. L. | 42 | 169 | 21 | 46 | 2 | 22 | .272 |

PITCHERS' RECORDS.

| | G. | W. | L. | IP. | H. | R. | BB. | SO. |
|---|---|---|---|---|---|---|---|---|
| Pen'ck, N.Y. | 6 | 4 | 0 | 44 | 54 | 23 | 12 | 17 |
| Kimsey, S.L. | 11 | 2 | 0 | 26 | 24 | 14 | 13 | 4 |
| Golds'n, Det. | 3 | 2 | 0 | 20 | 17 | 9 | 10 | 7 |
| Ragland, Wash. | 9 | 1 | 0 | 25 | 36 | 19 | 15 | 7 |
| Gregory, Chi. | 12 | 1 | 0 | 24 | 21 | 19 | 13 | 7 |
| Daglia, Chi. | 2 | 1 | 0 | 2 | 0 | 0 | 0 | 0 |
| Gomez, N.Y. | 14 | 10 | 1 | 96 | 80 | 40 | 43 | 84 |
| Grove, Phil. | 16 | 11 | 3 | 114 | 95 | 33 | 31 | 76 |
| L. Brown, Wash. | 14 | 6 | 2 | 60 | 66 | 30 | 16 | 15 |
| Allen, N.Y. | 8 | 3 | 1 | 50 | 43 | 24 | 23 | 27 |
| W. Ferrell, Cleve. | 16 | 10 | 4 | 111 | 120 | 53 | 33 | 30 |
| Ruffing, N.Y. | 13 | 5 | 2 | 80 | 57 | 34 | 32 | 60 |
| Whitehill, Det. | 8 | 5 | 2 | 68 | 58 | 31 | 23 | 19 |
| Sorrell, Det. | 11 | 7 | 3 | 94 | 70 | 33 | 25 | 31 |
| Weaver, Wsh. | 16 | 9 | 4 | 89 | 82 | 45 | 50 | 34 |
| Pipgras, N.Y. | 11 | 6 | 3 | 78 | 77 | 34 | 25 | 45 |
| Connally, Cl. | 13 | 4 | 2 | 47 | 43 | 32 | 20 | 15 |
| H'brand, Cl. | 9 | 2 | 1 | 25 | 28 | 19 | 17 | 6 |
| Andrews, N.Y. | 4 | 2 | 1 | 25 | 20 | 8 | 9 | 7 |
| B'holder, S.L. | 13 | 7 | 4 | 96 | 102 | 49 | 23 | 33 |
| Coffman, S.L. | 9 | 5 | 3 | 61 | 66 | 25 | 20 | 14 |
| E'saw, Phil. | 16 | 8 | 5 | 96 | 116 | 64 | 34 | 50 |
| Fischer, Wsh. | 12 | 3 | 2 | 51 | 57 | 30 | 30 | 23 |
| C. Brown, Cleve. | 15 | 6 | 5 | 108 | 99 | 51 | 24 | 24 |
| Crowder, Wsh. | 17 | 7 | 6 | 101 | 95 | 42 | 35 | 45 |
| Wyatt, Det. | 13 | 5 | 5 | 81 | 81 | 43 | 34 | 32 |
| Stewart, St.L. | 12 | 4 | 4 | 69 | 73 | 42 | 29 | 19 |
| Mah'y, Phil. | 12 | 4 | 4 | 68 | 74 | 45 | 33 | 31 |
| Thomas, Chi. | 11 | 3 | 3 | 63 | 51 | 26 | 13 | 12 |
| Lyons, Chi. | 10 | 2 | 2 | 55 | 66 | 30 | 23 | 6 |
| Hogsett, Det. | 16 | 2 | 2 | 35 | 29 | 12 | 17 | 7 |
| Johnson, N.Y. | 5 | 2 | 2 | 31 | 34 | 18 | 15 | 27 |
| W. Brown, N. Y. | 5 | 1 | 1 | 8 | 8 | 4 | 3 | 6 |
| Harder, Cleve. | 13 | 4 | 5 | 88 | 93 | 44 | 27 | 29 |
| Burke, Wash. | 13 | 3 | 4 | 63 | 50 | 26 | 34 | 20 |
| Bridges, Det. | 10 | 3 | 4 | 54 | 55 | 23 | 27 | 26 |
| Gray, S. L. | 16 | 4 | 6 | 75 | 78 | 42 | 29 | 25 |
| Uhle, Det. | 8 | 2 | 3 | [illegible] | [illegible] | 35 | 20 | 14 |
| Gaston, Chi. | 5 | 2 | 3 | 38 | 32 | 17 | 13 | 10 |
| Cain, Phila. | 8 | 2 | 3 | 28 | 28 | 23 | 23 | 16 |
| W'berg, Phil. | 16 | 3 | 5 | 80 | 93 | 50 | 29 | 27 |
| Weiland, Bos. | 13 | 3 | 5 | 71 | 80 | 36 | 36 | 32 |
| Hadley, Chi.-St. L. | 11 | 3 | 5 | 69 | 75 | 45 | 41 | 30 |
| Jones, Chi. | 10 | 2 | 5 | 64 | 71 | 42 | 25 | 23 |
| Hudlin, Cleve. | 13 | 3 | 6 | 67 | 83 | 50 | 24 | 20 |
| Durham, Bos. | 11 | 2 | 4 | 62 | 60 | 35 | 20 | 21 |
| Herring, Det. | 11 | 1 | 2 | 22 | 23 | 17 | 12 | 13 |
| Rhodes, N.Y. | 6 | 1 | 2 | 14 | 16 | 15 | 14 | 7 |
| Marb'y, Wsh. | 21 | 1 | 3 | 65 | 70 | 41 | 24 | 25 |
| Kline, Bos. | 14 | 1 | 3 | 29 | 36 | 27 | 12 | 6 |
| Faber, Chi. | 11 | 1 | 4 | 35 | 43 | 21 | 11 | 6 |
| W. Moore, Bos. | 21 | 1 | 5 | 47 | 68 | 43 | 24 | 20 |
| Caraway, Chi. | 10 | 1 | 5 | 41 | 48 | 32 | 25 | 9 |
| Frasier, Chi. | 13 | 1 | 7 | 54 | 67 | 46 | 27 | 20 |
| Russell, Bos. | 11 | 1 | 7 | 40 | 61 | 35 | 15 | 7 |
| MacFayden, Bos.-N. Y. | 13 | 1 | 11 | 84 | 100 | 60 | 33 | 31 |
| Lis'bee, Bos. | 14 | 0 | 4 | 50 | 67 | 40 | 23 | 12 |
| Hebert, S.L. | 10 | 0 | 4 | 35 | 43 | 24 | 8 | 9 |
| Freitas, Phil. | 3 | 0 | 3 | 21 | 30 | 11 | 4 | 3 |
| Bowman, Phil. | 7 | 0 | 1 | 11 | 14 | 10 | 5 | 4 |
| Smith, Chi. | 1 | 0 | 1 | 5 | 7 | 6 | 4 | 1 |
| Wells, N. Y. | 3 | 0 | 1 | 3 | 8 | 2 | 3 | 2 |

## FERRELL HOLDS YANKS TO 6 HITS; BABE RUTH GETS 18TH HOME RUN

By the Associated Press.

CLEVELAND, O., June 11.—Babe Ruth's eighteenth home run of the season, coming with Combs on base in the first inning, proved only a temporary annoyance to Wesley Ferrell today, and the big right-hander went on to pitch a six-hit game, while the Indians rallied to defeat the New York Yankees, 6 to 3.

The Indians got to George Pipgras in the fifth and drove him from the hill three innings later after he had yielded 12 hits.

| NEW YORK. | AB. | R. | H. | CLEVELAND. | AB. | R. | H. |
|---|---|---|---|---|---|---|---|
| Combs cf | 3 | 1 | 0 | Porter rf | 5 | 1 | 2 |
| J. Sewell 3b | 4 | 0 | 0 | Burnett ss | 4 | 1 | 2 |
| Ruth rf | 4 | 1 | 2 | Averill cf | 5 | 0 | 1 |
| Gehrig 1b | 3 | 0 | 1 | Vosmik lf | 5 | 0 | 2 |
| Chapman lf | 4 | 0 | 0 | Morgan 1b | 4 | 0 | 1 |
| Dickey c | 4 | 0 | 1 | Myatt c | 4 | 1 | 2 |
| Lazzeri 2b | 4 | 1 | 2 | Kamm 3b | 2 | 1 | 1 |
| Crosetti ss | 3 | 0 | 0 | Cissell 2b | 3 | 1 | 1 |
| *Ruffing | 1 | 0 | 0 | Ferrell p | 3 | 1 | 1 |
| Pipgras p | 3 | 0 | 0 | | | | |
| Wells p | 0 | 0 | 0 | | | | |
| Totals | 33 | 3 | 6 | Totals | 35 | 6 | 13 |

*Batted for Crosetti in ninth.

| Innings. | 1 | 2 | 3 | 4 | 5 | 6 | 7 | 8 | 9 | |
|---|---|---|---|---|---|---|---|---|---|---|
| New York | 2 | 1 | 0 | 0 | 0 | 0 | 0 | 0 | 0 | —3 |
| Cleveland | 0 | 0 | 0 | 0 | 2 | 1 | 1 | 2 | x | —6 |

Errors—Lazzeri, Burnett, Myatt. Runs batted in—Vosmik 2, Porter 2, Cissell, Morgan, Ruth 2. Two-base hits—Vosmik, Dickey, Averill, Cissell. Three-base hit—Lazzeri. Home run—Ruth. Stolen base—Cissell. Sacrifice hits—Kamm, Cissell, Ferrell. Double plays—Cissell and Morgan. Left on bases—New York 5, Cleveland 10. Bases on balls—Off Ferrell 2, off Pipgras 1, off Wells 1. Struck out—By Ferrell 2, by Pipgras 3, by Wells 1. Hits—Off Pipgras, 12 in 7 1-3 innings; off Wells, 1 in 1 inning. Losing pitcher—Pipgras. Umpires—Owen, McGowan and Hildebrand. Time of game—1h. 42m.

### Bridges' Wildness Lets Athletics Win.

By the Associated Press.

DETROIT, June 11. — Tommy Bridges' wildness in the opening inning cost the Detroit Tigers their place in the first division of the American League today as they dropped a series opener to Philadelphia, 7 to 3.

In the opening inning the Athletics scored five runs on one hit. Bridges issued passes to load the bases and then walked a fourth man to force in a run. McNair's homer with the bases loaded brought in the other four.

Freitas, who went the route for the Athletics, allowed seven hits.

| PHILADELPHIA. | AB. | R. | H. | DETROIT. | AB. | R. | H. |
|---|---|---|---|---|---|---|---|
| Bishop 2b | 5 | 0 | 3 | Davis 1b | 4 | 0 | 0 |
| Cramer rf | 5 | 1 | 0 | Rogell ss | 4 | 0 | 0 |
| Cochrane c | 3 | 1 | 0 | Stone lf | 3 | 1 | 1 |
| Simmons lf | 4 | 0 | 1 | Geh'ger 2b | 4 | 0 | 0 |
| Foxx 1b | 4 | 1 | 0 | Walker cf | 4 | 0 | 1 |
| Haas cf | 4 | 2 | 1 | Lawrence rf | 3 | 1 | 1 |
| McNair ss | 5 | 1 | 3 | Schuble 3b | 4 | 1 | 1 |
| Dykes 3b | 3 | 1 | 1 | Hayworth c | 4 | 0 | 2 |
| Freitas p | 5 | 0 | 1 | Bridges p | 2 | 0 | 0 |
| | | | | Gold'in p | 0 | 0 | 0 |
| | | | | zRhiel | 1 | 0 | 1 |
| | | | | zzAlexander | 1 | 0 | 0 |
| Totals | 37 | 7 | 11 | Totals | 34 | 3 | 7 |

zBatted for Bridges in seventh.
zzBatted for Goldstein in ninth.

| Innings— | 1 | 2 | 3 | 4 | 5 | 6 | 7 | 8 | 9 | |
|---|---|---|---|---|---|---|---|---|---|---|
| Philadelphia | 5 | 0 | 0 | 0 | 0 | 0 | 1 | 0 | 1 | — 7 |
| Detroit | 0 | 1 | 0 | 1 | 0 | 0 | 0 | 1 | 0 | — 3 |

Errors—Simmons, Gehringer, Goldstein. Runs batted in—McNair 5, Hayworth 2, Walker, Bishop. Two-base hits—McNair, Hayworth, Lawrence, Stone. Home run—McNair. Stolen bases—Haas, Dykes. Left on bases—Detroit 6, Philadelphia 13. Base on balls—Off Bridges, 7; Goldstein, 2; Freitas, 1. Struck out—By Bridges, 3; Freitas 3. Hits—Off Bridges, 9 in 7, Goldstein, 2 in 2 innings. Hit by pitcher—By Goldstein (Cramer). Losing pitcher Bridges. Umpires—Nallin and Van Graflan. Time, 2h. 11m.

### Andrews Wins First Game for Red Sox.

By the Associated Press.

CHICAGO, June 11.—The Boston Red Sox took the first game of the series today from the Chicago White Sox, by the score of 4 to 1, behind the four-hit pitching of Paul Andrews, who made his debut for the tail-enders.

Milt Gaston, making his first start after his suspension, was nicked for two runs in the first and two more in the fifth. Hits by Jolley, Tate and Watwood, all ex-White Sox, played prominent parts in the Boston victory.

| BOSTON. | AB. | R. | H. | CHICAGO. | AB. | R. | H. |
|---|---|---|---|---|---|---|---|
| Stumpf cf | 1 | 0 | 0 | Blue 1b | 4 | 0 | 0 |
| Vancamp 1b | 4 | 0 | 1 | Hayes 3b | 3 | 0 | 0 |
| Watwood 1b-cf | 5 | 0 | 2 | Foth'gill lf | 2 | 0 | 0 |
| McManus 2b | 4 | 0 | 0 | Sullivan rf | 3 | 0 | 1 |
| Webb rf | 4 | 0 | 0 | Kress ss | 3 | 1 | 0 |
| Jolley lf | 3 | 1 | 1 | Selph 2b | 3 | 0 | 0 |
| Rhyne ss | 3 | 1 | 0 | Hodapp lf | 2 | 0 | 0 |
| Pick'ing 3b | 4 | 0 | 2 | Funk cf | 2 | 0 | 1 |
| Tate c | 4 | 1 | 2 | Seeds cf-rf | 4 | 0 | 1 |
| Andrews p | 4 | 1 | 2 | Berry c | 3 | 0 | 1 |
| | | | | Gaston p | 1 | 0 | 0 |
| | | | | *Rothrock | 1 | 0 | 0 |
| | | | | Daglia p | 0 | 0 | 0 |
| | | | | **Appling | 1 | 0 | 0 |
| Totals | 36 | 4 | 10 | Totals | 30 | 1 | 4 |

*Batted for Gaston in fifth.
**Batted for Daglia in ninth.

| Innings | 1 | 2 | 3 | 4 | 5 | 6 | 7 | 8 | 9 | —T. |
|---|---|---|---|---|---|---|---|---|---|---|
| Boston | 0 | 2 | 0 | 0 | 2 | 0 | 0 | 0 | 0 | — 4 |
| Chicago | 0 | 0 | 0 | 1 | 0 | 0 | 0 | 0 | 0 | — 1 |

Errors—Van Camp, Selph, Gaston. Runs batted in—Pickering, Andrews, Watwood 2. Two-base hits—Tate, Watwood, Pickering, Funk. Double plays—Selph to Blue; Andrews to Rhyne to Vancamp. Left on bases—Boston 8, Chicago 9. Base on balls—Off Daglia 1, off Andrews 6. Struck out—By Gaston 1, by Daglia 3, by Andrews 2. Hits—Off Gaston 6 in 5 innings; off Daglia 4 in 4. Hit by pitcher—By Andrews (Blue); by Daglia (Jolley, Rhyne). Losing pitcher—Gaston. Umpires—Dinneen and Ormsby. Time of game—2h 10m.

### STALLER DEFEATS MANION, 7 AND 6 STATE GOLF FINAL

Continued From Page One.

for a half, which gave the youngster the match and title.

Their cards, with par:

MORNING ROUND.

Out:
Par .......... 443 524 444—36
Staller .......... 543 424 [illegible]—37
Manion .......... 554 534 545—[illegible]
In:
Par .......... 454 443 445—37—73
Staller .......... 344 [illegible] [illegible]—[illegible]—[illegible]
Manion .......... 455 463 [illegible]—41—[illegible]

AFTERNOON ROUND.

Out:
Staller .......... 453 435 445—[illegible]
Manion .......... 543 535 535—[illegible]
In:
Staller .......... 344
Manion .......... 454

In his advance to the final Staller eliminated the tournament medalist, Claiborn Ford of Kansas City, who in the qualifying round equaled the Wood Hill course record of 70, held jointly by Staller and Frank Aylward. Staller had only one close battle in the tournament, that with Ford, who lost, 1 down. Manion had won two matches by wide margins and two at the final hole in his march to the final round.

# PROJECTILE CAPTURES THE CURRAN MEMORIAL

## RED WHISK IS OUT OF MONEY IN WASHINGTON PARK FEATURE

By the Associated Press.

CHICAGO, June 11.—Projectile, a bay colt sporting the pink and blue silks of Walter Salmon of New York, convinced the West today that Red Whisk and In High were not the only candidates for two-year-old honors in this region.

Given a hustling ride by Jockey Charlie Allen, the son of Swift and Sure-Fair Priscilla proved his class before a crowd of 10,000 at Washington Park by reeling off five and one-half furlongs in 1:06 2-5, to capture the $5000 added Thomas Curran Memorial Stake event for turfdom's babies. Taking his time in the early running, he dashed into the lead at the stretch and breezed home a good length ahead of Broad Bill, a field horse. In High, winner of the Bashford Manor Stake at Churchill Downs, finished third, a short nose behind Broad Bill. Red Whisk, racing wide, finished fifth.

Projectile was marked as a "hot horse" long before the "babies" came out for their dash. In his workouts, he had literally burned up the track and the word spread around so rapidly that his mutuel price fell from an opening of 8 to 1 to a final pay-off of $8.20 for $2. The victory was worth $6580 net.

Liqueur, a 12-to-1 shot owned by Hal Price Headley, set the early pace, with Projectile running evenly in second place. Then, as they reached the stretch, Jockey Allen let him go and he fairly flew home. In High met with some interference at the stretch turn, but was closing rapidly on Broad Bill, which had slipped into second and held on with great courage.

In the betting Projectile paid $8.20 to win, $5.60 to place and $5.16 to show.

Broad Bill was grouped in the "fielders," and paid $13.64 to place and $6.64 to show. In High's show price was $6.28.

## Racing Results

### At Washington Park.

FIRST RACE—Six furlongs:

| | | | |
|---|---|---|---|
| Sobieha (Knight) | 9.78 | 5.60 | 3.38 |
| Jessie Carey (Martin) | .... | 14.24 | 9.06 |
| Predict (Landolt) | .... | .... | 9.70 |

Time, 1:12 4-5. Polyp, Rusty, Sarazen II, *Kingsport, *Louise Dear, French Honey, Vermajo, *By Gracious and Hot Shot also ran. *Field.

SECOND RACE—Five furlongs:

| | | | |
|---|---|---|---|
| Bronx Park (R. Jones) | 3.70 | 2.66 | 2.40 |
| Lovely Hills (Wright) | .... | 4.64 | 3.88 |
| Hernando (Corbett) | .... | .... | 4.90 |

Time, 1:00. *Danton, Whirling, *Mighty Atom, Sgt. Hill, My Bentleman, Red Roamer, Copely Square, *Strideaway also dan. *field.

THIRD RACE—One mile (out of chute):

| | | | |
|---|---|---|---|
| Chicsu (J. Smith) | 22.82 | 12.68 | 7.42 |
| Ervast (G. Wolf) | .... | 10.68 | 9.28 |
| Good and Hot (Maiben) | .... | .... | 16.78 |

Time, 1:38. Gay Bird, Jean Lafitte, Portmanteau, Jack Collins, White Collar, Patricia Marian and Monks First also ran.

FOURTH RACE—Six furlongs:

| | | | |
|---|---|---|---|
| Polydorus (Maiben) | 5.54 | 4.80 | 3.66 |
| aSupreme Sweet (J. Neel) | .. | 6.88 | 3.60 |
| Sun Dot (G. Wolf) | .... | .... | 3.16 |

Time, 1:11 2-5. Flag Bearer, Silverdale and aHyman also ran. aSuperior entry.

FIFTH RACE—Five and one-half furlongs:

| | | | |
|---|---|---|---|
| Projectile (C. E. Allen) | 8.20 | 5.60 | 5.16 |
| *Broad Bill (J. Smith) | .... | 13.64 | 6.64 |
| In High (McCrossen) | .... | .... | 6.28 |

Time, 1:06 2-5. aRoyal Blunder, Liqueur, aMetaurus, Head Play, Silent Shot, *Old Hillside, *Lerack, *Llandaff, Sun Archer, Red Whisk, Le Bruyere also ran. *Field. aAudley entry.

SIXTH RACE—Mile and one-eighth:

| | | | |
|---|---|---|---|
| Tela (M. Rose) | 15.86 | 9.88 | 5.40 |
| Stone Martin (Allen) | .... | 11.10 | 5.25 |
| Chokoloskee (J. Smith) | .... | .... | 4.00 |

Time, 1:52 1-5. Durva, Drastic Delight, Come On, Habanero also ran.

SEVENTH RACE—Mile and one-eighth:

| | | | |
|---|---|---|---|
| Andora (Corbett) | 22.80 | 13.98 | 5.92 |
| Lion Hearted (T. Martin) | ... | 9.04 | 5.96 |
| Eveline F. (J. Smith) | .... | .... | 4.54 |

Time, 1:53 2-5. Deemster, Lucky Carter, *Jim Ormont, *Spud, Ruane, ?Plutarch, Scarlet Brigade, Battline on, How Tiz also ran. *Field.

### At Aqueduct.

FIRST RACE—Five furlongs:

| | | | |
|---|---|---|---|
| Illusive (Gilbert) | 7-10 | 1-4 | out |
| Clarify (Hanford) | .... | 8-5 | 1-2 |
| Bobbing (L. Fator) | .... | .... | out |

Time, 1:00. Manya, Swaggerstick and Mobile also ran.

SECOND RACE—About two miles:

| | | | |
|---|---|---|---|
| Canandaigua (A. Scott) | 3-1 | 1-1 | out |
| Indigo (D. Byers) | .... | 1-2 | out |
| Sun Eclipse (W. Collins) | .... | ... | out |

Time—4:08. Cree also ran.

THIRD RACE—Seven furlongs:

| | | | |
|---|---|---|---|
| Gusto (Coucci) | 3-1 | 1-1 | 2-5 |
| War Plane (Bejshak) | .... | 4-1 | 8-5 |
| Panax (Gilbert) | .... | ... | 3-5 |

Time, 1:25. Robinson Crusoe, Pencader and Jimmy Sutro also ran.

FOURTH RACE—One mile:

| | | | |
|---|---|---|---|
| Halycon (Mills) | 13-5 | 1-1 | 1-2 |
| Pompeius (Coucci) | .... | 3-1 | 8-5 |
| Ormesby (Malley) | .... | ... | 1-1 |

Time, 1:38. Spinach, War, Microphone, Mountain Elk, Flagstone also ran.

FIFTH RACE—One mile:

| | | | |
|---|---|---|---|
| Charon (Mills) | 4-1 | 8-5 | 4-5 |
| Zanwell (S. Renick) | ... | 20-1 | 10-1 |
| Please (Kurtsinger) | .... | ... | 8-5 |

Time, 1:39. Boocap, Verdi, Sultry, Austerlitz II, Traumel, The Crane, Salama, Glendair, Marcasite, Maynap, Rozell, Blue Damsel also ran.

SIXTH RACE—Mile and five-sixteenths:

| | | | |
|---|---|---|---|
| Crimson Rose (Mills) | 3-2 | 1-2 | 1-4 |
| Dunfern (Gilbert) | .... | 6-5 | 3-5 |
| Call Play (Coucci) | .... | ... | 6-5 |

Time, 2:13 4-5. Gully Jumper, Negopoli, Robrack, Tarnish, Guerande also ran.

### At Bainbridge.

FIRST RACE—Six furlongs:

| | | | |
|---|---|---|---|
| Coots (Horvath) | 12.40 | 6.00 | 5.40 |
| Bad Axe (South) | .... | 13.60 | 9.00 |
| Elkhart (Morrisson) | .... | .... | 4.40 |

Time, 1:12 4-5. Gift O'Gab, Crittall, Northern Sir, Noisy Miss, *Manners, *Torchfire, Tantalizing, Crowned Head and *Cloudy also ran. *Field.

SECOND RACE—Six furlongs:

| | | | |
|---|---|---|---|
| Justa Princess (E. Klein) | 6.40 | 3.40 | 3.20 |
| Omagh (H. Chinn) | .... | 4.00 | 3.40 |
| Silver Wave (Horvath) | .... | .... | 4.60 |

Time, 1:12 4-5. General Ormont, Lady Lecomte, *La Femme, *Panivan, McTinkle, Nat Weiss, Mainmint, *Bright Moon and Duplicity also ran. *Field.

THIRD RACE—Mile and one-sixteenth:

| | | | |
|---|---|---|---|
| St. Mica (G. South) | 4.00 | 3.20 | 2.40 |
| Decline (Reno) | .... | 5.00 | 3.80 |
| Thistle Joe (Tinker) | .... | .... | 3.20 |

Time, 1:46 3-5. Clean Clipper, Miss Burke, Singing Kid, Escoba Land, Matagain also ran.

FOURTH RACE—Six furlongs:

| | | | |
|---|---|---|---|
| *Fashion Show (Sylvia) | 26.80 | 8.00 | 4.40 |
| Most Wise (Hardy) | .... | 6.00 | 3.80 |
| Hamburger (G. South) | .... | .... | 3.60 |

Time, 1:12 1-5. *Michael Kennedy, Step Sis, Miss Baggage, Mynheer, Reproof, Toltec, Ellice, *Gulliver and Zean also ran. *Field.

FIFTH RACE—Mile and one-sixteenth:

| | | | |
|---|---|---|---|
| William T. (Horvath) | 6.00 | 3.60 | 2.60 |
| Honey Locust (Carrol) | .... | 6.00 | 4.20 |
| Bill Orange (South) | .... | .... | 3.60 |

Time, 1:45 2-5. Hoops, Faylin, Astute, Merrily On also ran.

SIXTH RACE—Five furlongs:

| | | | |
|---|---|---|---|
| unnyside Up (Rodriguez) | 6.00 | 3.40 | 3.20 |
| Figuerisie (Fowler) | .... | 4.00 | 3.00 |
| ir Michael (May) | .... | .... | 6.00 |

Time, :59 1-5. Parkersburg, *Mike Reynolds, June G., Strolling Time, Doris B., Melody Girl, *Princess Wasser, *Unimely also ran. *Field.

SEVENTH RACE—Mile and 70 yards:

## Sport Salad

by L. C. Davis

### Have It Your Own Way.

I SEE where Sharkey has been telling
What he intends to do to Schmeling;
And in rebuttal Mr. Schmeling,
Declares he'll give the "Gob" a whaling.

### Looks That Way.

Max Schmeling, in answering an inquiry, says he believes that education helps a fighter. So it seems to be up to Jack Sharkey to give Max a boxing lesson.

Bill McKechnie, having won pennants in St. Louis and Pittsburgh, is now trying to show his versatility by winning one in Boston. It's an old Scottish custom.

After rattling around in Kiki Cuyler's shoes for a spell, Rogers Hornsby admits that the Cubs need a stronger outfield. Indicating that Rogers is his own severest critic.

Connie Mack is viewing Jimmy Foxx's home run rampage with considerable alarm. Signing up a home-run king isn't the most pleasant indoor sport there is even when times are prosperous.

Joe Devany of the Grosse Ile Golf Club in Detroit decently made an 89 with his right hand while holding an open umbrella behind him in his left hand. Probably the shower stick helped him over the water hazards.

In going after Umpire Moriarty tooth and nail, the White Sox proved that they are the same old hitless wonders. The only clean hit of the game was made by George himself.

### What Ho!

LONDON britches falling down,
Falling down, falling down,
London britches falling down,
No belt or braces.

### It Might Help.

See where Dame Rumor is busy transferring Babe Ruth to Boston next year as manager of the Red Sox. Maybe Babe wants to take a leaf from the six-day bike riders' book and finish where he started.

Denny Shute, one of America's leading professionals, learned golf from his father. Indicating that Denny is an off-Shute of the old family tree.

The man on the Sandbox says the tax bill passed by the Senate gave the consumers of electricity quite a shock. Three per cent taken from what you haven't got makes a little bit less.

Yale may return to the first principals of football but nobody wants a return of the old Yale locks the players used to wear.

Ernie Lombardi of the Reds uses the interlocking grip on his bat. And be it said he doesn't seem to be losing his grip.

There's a horse named Foul Tip running at Washington Park. And there have been many a foul tip on other horses running at Washington Park and elsewhere.

See where Danny McFayden was traded to the Yankees. The Red Sox were not going anywhere and they could go just as well without Danny. When needs must the devil drives.

Ban Johnson protested so vigorously over the transfer of Mays that it finally led to his downfall and the rise of Judge Landis.

## O'FALLON TENNIS TEAM TO PLAY FOREST PARK

The postponed municipal interpark tennis matches between Forest Park and O'Fallon will be played off this afternoon at Forest Park. Ted Drewes, O'Fallon, meets George Prelutzky, Forest Park, in the feature.

Other pairings are as follows:

William Bell, O'Fallon, vs. Isadore Rosenfeld, Forest Park.

Mrs. Virginia Baer Dueker, O'Fallon, vs. Merceina Weiss, Forest Park.

Mrs. Johanna BPensiek, O'Fallon, vs. MPrs. Kurt Dietz-Selbinger.

| | | | |
|---|---|---|---|
| Claret (G. South) | 7.00 | 4.00 | 3.20 |
| Hehukai (Sylvia) | .... | 4.80 | 3.20 |
| Druggist (G. Fowler) | .... | .... | 4.20 |

Time, 1:44. Westy's Fox, Dandy Dan, Little Toots, Pan also ran.

EIGHTH RACE—Mile and one-sixteenth.

| | | | |
|---|---|---|---|
| Dark Abbott (L. Hardy) | 13.00 | 6.00 | 4.40 |
| Fair Manna (R. Fisher) | .... | 9.20 | 5.40 |
| Southland Toy (G. South) | .. | .... | 4.00 |

Time, 2:09 3-5. Clownish, Nuckols Boy, Ed Reese, Allegretto, Tchadex, Buddy Basil, Loop also ran.

### At Long Branch.

FIRST RACE—Six furlongs:

| | | | |
|---|---|---|---|
| Kingsway (F. Mann) | 3.40 | 2.35 | 2.40 |
| Circulet (Louman) | .... | 2.70 | 3.00 |
| Sabana (Dougherty) | .... | .... | 5.00 |

Time, 1:14 4-5. Candy Man, *Silver Dot, Serfman, Kebbie, *Royal Guest, *John Bes, Roseman, Jean O'Doon and Santa Crest also ran. *Field.

SECOND RACE—Six furlongs:

| | | | |
|---|---|---|---|
| Altsheib (R. J. Fisher) | 8.85 | 4.50 | 3.30 |
| Hieaway (Magner) | .... | 15.25 | 8.95 |
| Baboo (O'Malley) | .... | .... | 5.50 |

Time, 1:15. *Golden Light, *Cons Water, Grand Acre, Visionary Hour, Tinge, *Sailor Maid, Thunderdrop, Mintmasi also ran. *Field.

THIRD RACE—Six furlongs:

| | | | |
|---|---|---|---|
| Pennate (E. Barnes) | 3.00 | 2.55 | 2.40 |
| Solace (Legere) | .... | 3.30 | 3.05 |
| Omareen (Peake) | .... | .... | 4.30 |

Time, 1:12 3-5. Waffles, At Sunrise also ran.

FOURTH RACE—Mile and one-sixteenth:

| | | | |
|---|---|---|---|
| Gay Parisian (Ralls) | 4.65 | 2.60 | 2.40 |
| aShady Well (Legere) | .... | 2.60 | 2.25 |
| Star Crest (Osborne) | .... | .... | 3.45 |

Time, 1:47 1-5. Pat Gaiety, Aymond, aYoung Kitty also ran.

FIFTH RACE—Mile and one-sixteenth:

| | | | |
|---|---|---|---|
| Tred Avon (J. Burke) | 8.00 | 3.90 | 3.15 |
| Clotho (E. Barnes) | .... | 3.35 | 2.80 |
| Frumper (O'Malley) | .... | .... | 3.05 |

Time, 1:44 3-5 (new track record). Scuttle, Royal Ruffin, Joe Flores and Khorasan also ran.

SIXTH RACE—Mile and one-eighth:

| | | | |
|---|---|---|---|
| Homelike (Ralls) | 11.60 | 5.25 | 4.10 |
| Fair Thorn (Gaither) | .... | 6.55 | 4.80 |
| Doctor T (Canfield) | .... | .... | 3.35 |

Time, 1:54. Dick Porter, Traumagne, Monocle, Marteau, Polinos and Politen also ran.

SEVENTH RACE—Mile and one-eighth:

| | | | |
|---|---|---|---|
| Fetish (E. Barnes) | 19.00 | 7.30 | 7.00 |
| Montanaro (G. Riley) | .... | 3.80 | 3.20 |
| Angry Lass (Aimers) | .... | .... | 4.05 |

Time, 1:53 1-5. Pretty Pose, Spectacular, Herendeen, George Demar, Bold Bendigo also ran.

## RACING ENTRIES

### At Washington Park.

First race, $1000, maidens, The Edgebrook, two-year-old colts and geldings, five furlongs:

| | | | |
|---|---|---|---|
| Simon | 115 | Panic Blues | 115 |
| Daudet | 115 | Go Fetch | 115 |
| Woodworker | 115 | Keaton | 115 |
| Hour Zev | 115 | Tea Tax | 115 |
| Mr. Joe | 115 | Star Brook | 115 |
| Glynson | 115 | tar Brook | 115 |
| Vennie H. | 115 | Barry | 115 |
| Curly Head | 115 | Pillnita | 115 |
| Pre-War | 115 | Captain Logan | 115 |
| Beau Cavalier | 115 | Swinhaven | 115 |

Second race, $1000, claiming, the Summerdale, three-year-olds and up, fillies and mares, six furlongs:

| | | | |
|---|---|---|---|
| *Chu Chu | 100 | Doris Jean | 114 |
| Marraine | 105 | *Petabit | 107 |
| Viba | 105 | Premediate | 100 |
| Voltagreen | 115 | Mild | 112 |
| *Plumage | 114 | Gift of Roses | 107 |
| *Sis Agnes | 107 | *Sans Coin | 100 |
| Western Princess | 112 | Wee Drop | 109 |
| | | Run Off | 105 |
| Lady Menifee | 112 | Jessie Carey | 107 |
| Murky Cloud | 113 | | |

Third race, $1000, allowances, the Rose Hill, two-year-olds, five furlongs:

| | | | |
|---|---|---|---|
| fLe Bruyere | 115 | North Mill | 110 |
| bLuna Mica | 105 | ePolyphote | 107 |
| b Knight's Gal | 105 | High Complexion | 105 |
| Wise Ann | 112 | | |
| eTimorous | 107 | cEsseff | 107 |
| Hildur Rock | 110 | White Thorn | 110 |
| Technique | 107 | Arrow Shift | 108 |
| gGood Scout | 109 | Sweeping Queen | 105 |
| fLevaal | 110 | gBlack Squaw | 107 |
| Angkor | 108 | Ballygran | 110 |
| Miss Justice | 105 | | |

bAudley Farm entry; cDixiana entry; eCoe & Creech entry; fR. W. Collins Stock Farm entry; gThree D's Stock Farm entry.

Fourht race, $1000, claiming, three-year-olds, one mile:

| | | | |
|---|---|---|---|
| *Sandwrack | 110 | Zevar | 115 |
| Scotland Beauty | 105 | War Tide | 110 |
| Rapid Birdie | 105 | Our Grief | 111 |
| Parties | 110 | *Vox Pop | 105 |
| Playaround | 105 | *Judge Peak | 105 |
| *Hatteras | 107 | Olamay | 107 |
| Royal Riot | 105 | *Wise Advocate | 110 |
| Anita Ormont | 105 | *Don Romiro | 105 |
| Brush Down | 105 | Blackstrap | 112 |
| Unencumbered | 110 | El Puma | 112 |

Fifth race, $1200, allowances, the Niles Center, three-year-olds, mile and 70 yards:

| | | | |
|---|---|---|---|
| Big Beau | 110 | Sunmelus | 110 |
| Mad Pursuit | 110 | Adobe Post | 112 |
| Our Fancy | 110 | Prince Hotspur | 110 |
| Yonkel | 110 | Dark Hope | 110 |
| Evergold | 114 | Battering Ram | 110 |

Sixth race, $1000, claiming, three-year-olds and up, mile and one-eighth:

| | | | |
|---|---|---|---|
| Typhoon | 115 | Stella F. | 103 |
| Glen Burnie | 103 | Ormontime | 115 |
| In Haste | 110 | *Seths Ballot | 110 |
| *Draha | 105 | Captain Ed | 103 |
| Gunfire | 115 | Ben Blair | 115 |
| *Quick Sale | 98 | Major Lanphier | 115 |
| Blue Law | 115 | | |
| Bunch of Lilies | 110 | Sweep Past | 110 |
| Comet | 115 | Chehalis | 115 |
| Lady Messenger | 110 | *Our Pal | 110 |
| | | Noel's First | 115 |

Seventh race, $1000, claiming four-year-olds and up, mile and one-eighth:

| | | | |
|---|---|---|---|
| Culloden | 115 | Niato | 102 |
| *Finnic | 105 | Panchio | 112 |
| Mary Marvin | 108 | Tony Joe | 112 |
| Zida | 102 | Englewood | 100 |
| Brass Monkey | 105 | Blast | 110 |
| *Calus | 105 | Judge Lueders | 112 |

*Apprentice allowance claimed.
Weather clear; track fast.

### At Aqueduct.

First race—$800, conditions, maiden fillies, two-year-olds, five furlongs:

| | | | |
|---|---|---|---|
| Sun Fabric | 114 | Our Sally | 114 |
| Jean Brown | 114 | Flighty Anna | 114 |
| Guide Rail | 114 | Iseult | 114 |
| Single Brig | 114 | Two Tricks | 114 |
| Speed Boat | 114 | | |

Second race—$800, claiming, three-year-olds and up, mile and one-sixteenth:

| | | | |
|---|---|---|---|
| Dancing Boy | 112 | Fleet Flag | 115 |
| Stellanova | 115 | Contribute | 109 |
| *Brandon Prince | 109 | Bonnie Prince | 114 |
| *Swin craft | 112 | | |

Third race—$800, conditions, the Hanover Queen, fillies, three-year-olds, six and one-half furlongs:

| | | | |
|---|---|---|---|
| Austere | 111 | Upturn | 115 |
| Stagecraft | 119 | Stepping Sister | 113 |
| Bird Nest | 117 | Sheltered | 115 |
| Canron | 119 | Seasaint | 115 |

Fourth race—$1000, the Old Rosebud Claiming Handicap, three-year-olds and up, one mile:

| | | | |
|---|---|---|---|
| Flaming | 117 | Sun Mission | 117 |
| *Waylayer | 105 | Snobful | 100 |
| Bind Bowboy | 118 | Helianthus | 115 |

Fifth race—$800, claiming, the Alauda, three-year-olds and up, one mile:

| | | | |
|---|---|---|---|
| *Alcman | 111 | Rozell | 103 |
| Backfire | 116 | **Airs and Graces | 102 |
| Optimus | 112 | | |
| **Blue Darter | 111 | *Minster Bell | 100 |
| Sultry | 108 | *Elcidio | 109 |
| *Just Imagine | 100 | Verdi | 114 |
| *Odds | 107 | Expertus | 108 |
| Axmetic | 108 | Short Approach | 108 |
| *Winning Heart | 104 | Wild West | 110 |
| *Salama | 103 | | |

Sixth race—$800, claiming, three-year-olds, mile and one-sixteenth:

| | | | |
|---|---|---|---|
| *Homework | 111 | Dexterity | 116 |
| *Tryandagain | 106 | *Don Tasker | 111 |
| Paramour | 116 | *Action | 111 |
| *Brandon Rose | 106 | *Magyar | 112 |
| *Despoil | 111 | Macac | 112 |

*Five pounds apprentice allowance
**Seven pounds apprentice allowance
Weather clear; track fast.

## RACING SELECTIONS
### By LOUISVILLE TIMES

### At Long Branch.

1—Heap Good, Hollandaise, Fair Broom.
2—Patrick Callahan, Donya, Federal Reserve.
3—SPANFAIR, Boscobel, On Leave.
4—Froth Blower, Young Kitty, Easter Hatter.
5—Uluniu, Sister Zoe, Banderlog.
6—Duchess of York, Par Excellence, Granite Rock.
7—Cabama, Upset Lad, Friar Cliff.

### At Washington Park.

1—Daudet, Vennie H., Simon.
2—Voltagreen, Plumage, Chu Chu.
3—BALLYGRAN, Levaal, Angkor.
4—Wise Advocate, Our Grief, Don Romiro.
5—Mad Pursuit, Adobe Post, Prince Hotspur.
6—Ben Blair, Blue Law, In Haste.
7—Brass Monkey, Culloden, Panchio.

### At Bainbridge.

1—Dedicate, Rain or Shine, Marabou.
2—Magna Mater, Bob Up, Hasty Polly.
3—Muslet, All Forlorn, Panganath.
4—Mary's Toy, My Beauty, Judas.
5—WHO WIN, Orloff, King Pin.
6—Vacation, Jack Berry, Trice.
7—Run On Curator, Martin's Croney.

### At Aqueduct.

1—Iseult, Two Tricks, Speed Boat.
2—Fleet Flag, Contribute, Brandon Prince.
3—CANRON, Bird Nest, Stagecraft.
4—Blind Bowboy, Sun Mission, Helianthus.
5—Backfire, Alcman, Blue Darter.
6—Don Tasker, Paramour, Dexterity.

## Nine Events in Bicycle Meet

The Missouri division of the Century Road Club of America will hold its second set of bicycle races of the season on the three-fifths mile track at O'Fallon Park this morning. The first event is scheduled for 7 a. m.

John Griffith, Harry Lockner and Andy Hart will attempt to duplicate their feat of winning two firsts apiece in Class A, B and C, respectively, in the first set of races several weeks ago.

It is planned, however, to hold three races in each class instead of the two held heretofore. The events will be a five-mile scratch event, a one-mile scratch race and a one-half mile sprint, making a total of nine races.

Griffith, however, has not been beaten in a single class A tourney race during the past two years, and from present indications he will win the club championship again this year, setting a mark for future cyclists to shoot at—that of winning three club championships in a row.

### Pistol Club Scores.

(St. Louis Pistol and Revolver Club.)

E. C. Frechmann, 87; Charles Burgdorf, 87; Lewis Lutke, 84; Fred E. Hahn, 83; Ed. Niemeyer, 82; Paul Staeuble, 81; A. C. Boefer, 79; Theo. Birkenmaier, 75; Bob Coose, 75; Dr. C. G. D'Oench, 74; C. Frechmann, 69; Howard E. Miller, 57; C. R. Criger, 34; Dr. Walton, 29; F. E. Yetter, 21. The scores were shot from the 20-yard line on the standard American target, slow fire.

### At Bainbridge.

First race, $500, claiming, four-year-olds and up, six furlongs:

| | | | |
|---|---|---|---|
| Jof | 113 | Rain or Shine | 113 |
| Joan | 110 | The French Rose | 113 |
| Dedicate | 115 | Basha | 118 |
| Alvin Sieve | 113 | *Light o' Dawn | 108 |
| Booster Twist | 113 | Great Artist | 113 |
| *Bill Lutz | 110 | Jayee | 113 |
| Crasher | 113 | Marabou | 115 |
| *Blind Luck | 108 | *Ed L | 108 |
| Carnival | 115 | *Participate | 113 |

Second race, $500, claiming, three-year-old fillies, six furlongs:

| | | | |
|---|---|---|---|
| Magma Mater | 107 | *Drooping Eye | 99 |
| Bright Colors | 104 | *Princess Nancy | 99 |
| *Annete B | 102 | *Motive | 99 |
| Hasty Polly | 112 | My Desire | 104 |
| *Lace Shawl | 102 | Single Cast | 104 |
| Laura Fish | 104 | *Water Mole | 105 |
| Shabby Shoes | 104 | Bob Up | 107 |
| Edna Grace | 107 | Kitty O'Way | 116 |
| Jessie Coppage | 104 | El Recreo | 104 |

Third race, $600, claiming, two-year-olds, five furlongs:

| | | | |
|---|---|---|---|
| Bonnie Lillian | 103 | *Almadale | 100 |
| Sunvala | 103 | Dewhurst | 106 |
| All Forlorn | 108 | *Bob's Buddy | 101 |
| *Chilow | 101 | Billy Bob | 108 |
| Panganath | 105 | Muslet | 110 |
| Marion T | 105 | Flystick | 105 |
| Representative | 111 | Bubbabil | 106 |
| *Ottie M | 102 | Wandrel | 105 |
| Patsyette | 107 | Hugue | 106 |

Fourth race, $500, claiming, four-year-olds and up, six furlongs:

| | | | |
|---|---|---|---|
| Grey Nanny | 113 | *Judas | 108 |
| *Miss Peggy | 103 | Orestes II | 118 |
| *Sparkling Star | 110 | Shakitup | 113 |
| Finir | 113 | Temps D'Amour | 113 |
| Value | 108 | *Jargon | 108 |
| *My Beauty | 108 | *Stern Chaser | 108 |
| *Monde | 105 | Thistle Duke | 118 |
| Mary's Toy | [illegible] | Polylith | 105 |
| Wigrose | 108 | Jaz Mint | 108 |

Fifth race, $600, claiming, the Turf World, three-year-olds and up, mile and one-sixteenth:

| | | | |
|---|---|---|---|
| *Orloff | 103 | *Woody Long | 104 |
| Who Win | 113 | Playfellow's Dream | 108 |
| Bright Seas | 99 | | |
| *Sir Dean | 106 | Brown Trap | 111 |
| *King Pin | 112 | Fair Manna | 110 |
| Ken Kling | 115 | *Golflex | 100 |
| Watch Girl | 110 | *Ultramarine | 105 |
| Woodgain | 100 | Terranova | 111 |
| *Mill Hand | 104 | Old Tuck | 111 |

Sixth race, $500, claiming, three-year-olds and up, one mile:

| | | | |
|---|---|---|---|
| Trice | 115 | Red Vest | 103 |
| Sweet Lacruse | 115 | *Jack Berry | 110 |
| Shaun Padraic | 103 | *Jacquelyn Coogle | 105 |
| Selka | 110 | | |
| Sweet Senorita | 110 | *Fortunate Mann | 110 |
| Non Stop | 115 | *Interior | 105 |
| *Skibo | 110 | My Dan | 115 |
| Vacation | 115 | Pagan Lady | 101 |
| *Stampdale | 110 | Bootland | 115 |
| Silent Vote | 106 | | |

Seventh race, $500, claiming, three-year-olds and up, one mile:

| | | | |
|---|---|---|---|
| Anne L | 105 | *Curator | 110 |
| Reform | 115 | *Don Pa | 105 |
| Delco Del | 105 | Run On | 106 |
| *Frank Hawley | 110 | Balzar | 115 |
| Porto Bello Gold | 115 | Brown Gold | 110 |
| Arrowlike | 110 | Burnam | 110 |
| Balthasar | 115 | Curry Girl | 101 |
| Yarrow | 110 | Martin's Croney | 103 |
| *Curtain Call | 105 | *Infanta | 105 |

*Apprentice allowance claimed.
Weath. clear; track fast.

### At Long Branch.

First race, The Promenade, $900, two-year-old maiden fillies, Canadian-foaled, five furlongs:

| | | | |
|---|---|---|---|
| All Roses | 110 | Mestallup | 110 |
| Fair Broom | 110 | Attic Bird | 110 |
| Be Cautious | 110 | Hollandaise | 110 |
| Lost Spirit | 110 | Lady Worthmore | 110 |
| Spot Crest | 110 | Heap Good | 110 |

Second race, $800, claiming, three-year-olds and up, six furlongs:

| | | | |
|---|---|---|---|
| Tea Gown | 108 | Virado | 110 |
| Donya | 100 | Hostage | 113 |
| Marvina | 103 | Miss Myrtha | 100 |
| My Betty | 108 | Burlap | 113 |
| Federal Reserve | 116 | Cambridge | 105 |
| Playing | 100 | Yellow Metal | 103 |
| Double Dare | 111 | Patrick Callahan | 110 |
| Vibrant | 103 | Single Hope | 102 |

Third race, $900, claiming, three-year-olds, mile and 70 yards:

| | | | |
|---|---|---|---|
| Gay Spirit | 106 | Bright Beauty | 105 |
| *Chiva | 105 | Tuffy G. | 108 |
| Plain Ben | 105 | Dolly Dee | 103 |
| Sleepy Belle | 101 | *Dizzy | 96 |
| Boscobel | 107 | Bylona | 110 |
| Dunrode | 108 | *Fair Judge | 101 |
| Indian Dance | 106 | Horatia | 105 |
| On Leave | 103 | Spanfair | 112 |

Fourth race, $1000, The Chatham, three-year-olds and up, Canadian-foaled, six furlongs:

| | | | |
|---|---|---|---|
| Bronze | 109 | Easter Hatter | 104 |
| Froth Blower | 116 | Aymond | 109 |
| Young Kitty | 111 | Circulet | 113 |

Fifth race, $1200, claiming, three-year-year-olds and up, Handicap, mile and 70 yards:

| | | | |
|---|---|---|---|
| Omareen | 104 | Louis Merryman | 100 |
| Sister Zoe | 110 | Rubio | 108 |
| Uluniu | 110 | Banderlog | 104 |

Sixth race, $1000, claiming, four-year-olds and up, Canadian-foaled, mile and 70 yards:

| | | | |
|---|---|---|---|
| Dushka | 103 | Granite Rock | 105 |
| *Mythical Lore | 98 | Oil Rite | 111 |
| Chivalrous | 103 | Collarvictoria | 103 |
| Par Excellence | 109 | Duchess of York | 113 |
| Tipsy | 103 | | |

Seventh race, $1000, claiming, four-year-olds and up, mile and one-sixteenth:

| | | | |
|---|---|---|---|
| Upset Lad | 113 | Black Lightning | 110 |
| Enro | 112 | Wrack Royal | 110 |
| Star Play | 112 | Isostasy | 110 |
| Camp Parole | 110 | Hold | 110 |
| St. Tuscan | 113 | Friar Cliff | 112 |
| Bill Seth | 110 | Bud Broom | 110 |
| Flying Zeno | 110 | Cabama | 112 |
| Strongheart | 110 | Redivivus | 110 |

Weather clear; track fast.

## Trolley League In Three Games

The St. Louis Dairies, leading team in the Trolley League, with four victories and one defeat, are scheduled against the Edgemonts in the feature of league play, today. The game will be played at Edgemont, Ill.

In other games, the Alton Standards and Ben Millers tied for second and third places with three victories and two defeats, meet at Alton and the Riessens and Merchants are scheduled at Mount Olive.

The standing of the clubs:

| | Won. | Lost. | Pct. |
|---|---|---|---|
| Dairies | 4 | 1 | .800 |
| Standards | 3 | 2 | .600 |
| Ben Millers | 3 | 2 | .600 |
| Mount Olive | 2 | 3 | .400 |
| Edgemont | 2 | 3 | .400 |
| Riessens | 1 | 4 | .200 |

AMUSEMENTS

FOREST PARK
HIGHLANDS
35c—SWIMMING POOL—35c
Free Entertainment in the Pagoda
LANGE'S MUSICAL MERRYMAKERS
SANDELL SISTERS DANCE Studio.
35c To Dance Floor DANCING FREE 35c

CRYSTAL SWIMMING POOL
Now Open
WATER CHANGED DAILY
Admission 35c
Grand and Cook Ave.
One-half Block East on Cook

BASEBALL TODAY
Sportsman's Park
DOUBLE HEADER
Browns vs. Washington
First Game 1:30
Box and Reserve Seats at the Park After 9 O'Clock This Morning.

PHOTOPLAY THEATERS

25c to 2 P. M.
"NEW MORALS FOR OLD"
Robert Young, Margaret Perry, Lewis Stone
Pitts & Todd Comedy
Fri.—"SKY DEVILS"
LOEW'S State
ALWAYS COMFORTABLY COOL

## Collyer's Selections

### At Long Branch.
(FOR MONDAY)

1—Heap Good, Hollandaise, Attic Bird.
2—Donya, My Betty, Cambridge.
3—Boscobel, On Yeave, Spanfair.
4—FROTH BLOWER, Young Kitty, Easter Hatter.
5—Ulunui, Sister Joe, Rubio.
6—Durbess of York, Par Excellence, Oil Rite.
7—Bud Brown, Star Play, Upset Lad.

### At Washington Park.

1—PRE WAR, Mrs. Joe, Daudet.
2—Voltagreen, Doris Jean, Plumage.
3—Dixiana entry Wise Ann, Ballygran.
4—Wise Advocate, Black Strap, Our Grief.
5—Mad Pursuit, Dark Hope, Sun Melus.
6—In Haste, Blue Law, Major Lanphier.
7—Panchio, Culloden, Tony Joe.

### At Bainbridge.

1—Dedicate, Marabou, Basha.
2—Magna Mater, Hasty Polly, Princess Nancy.
3—All Forlorn, Bob's Buddy, Ottie M.
4—Miss. Peggy, Mary's Toy, Monde.
5—King Pin, Who Win, Orloff.
6—Vacation, Bootland, Trice.
7—ANNE L., Yarrow, Martin's Croney.

### At Aqueduct.

1—ISEULT, Sun Fabric, Guide Rail.
2—Contribute, Fleet Flag, Stellanova.
3—Stagecraft, Canron, Bird Nest.
4—Blind Bow Boy, Flaming, Waylayer.
5—Alcman, Blue Darter, Sultry.
6—Despil, Action, Dexterity.

Most probable winner—PRE WAR. Collyer's system horse—FROTH BLOWER. Best Parlay—VOLTAGREEN, WISE ADVOCATE, ALCMAN, a place.

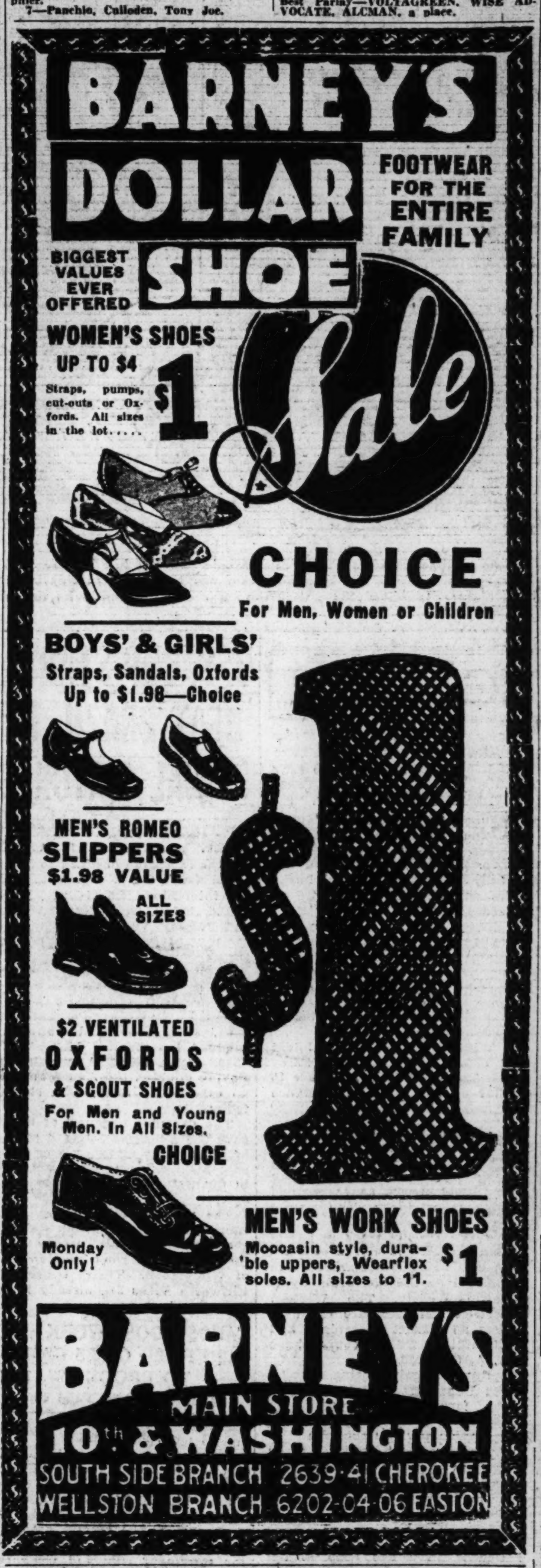

BARNEY'S DOLLAR SHOE Sale
FOOTWEAR FOR THE ENTIRE FAMILY
BIGGEST VALUES EVER OFFERED
WOMEN'S SHOES UP TO $4 $1
Straps, pumps, cut-outs or Oxfords. All sizes in the lot.....
CHOICE For Men, Women or Children
BOYS' & GIRLS' Straps, Sandals, Oxfords Up to $1.98—Choice
MEN'S ROMEO SLIPPERS $1.98 VALUE ALL SIZES
$1
$2 VENTILATED OXFORDS & SCOUT SHOES For Men and Young Men. In All Sizes. CHOICE
Monday Only!
MEN'S WORK SHOES Moccasin style, durable uppers, Wearflex soles. All sizes to 11. $1
BARNEY'S
MAIN STORE 10th & WASHINGTON
SOUTH SIDE BRANCH 2639-41 CHEROKEE
WELLSTON BRANCH 6202-04-06 EASTON

PHOTOPLAY THEATERS — PHOTOPLAY THEATERS

RITZ 2 to 11:30 — 3147 S. GRAND
JOAN CRAWFORD ROBERT MONTGOMERY in 'LETTY LYNTON'
THELMA TODD-ZASU PITTS COMEDY—Harry Barris, Radio Star, in a Comedy Scream—Travelogue—Fisherman's Sport Thriller—Other Subjects.
WASHED AIR COOLING SYSTEM—ALWAYS COMFORTABLE

HOLLYWOOD 6TH & ST. CHARLES
NOW PLAYING BOTH THEATERS
UPTOWN Delmar, East of Kingshighway
25c 12:30 to 6:30
2 GREAT STARS IN YEAR'S ROMANTIC HIT
JOAN CRAWFORD ROBERT MONTGOMERY
"LETTY LYNTON"
Also CHARLEY CHASE and TODD-PITTS COMEDIES

Comfortably COOL FOX
25c to 2 — 50c After 2 — 15c Children
Baxter's Best Bet!
WARNER BAXTER
in "MAN ABOUT TOWN"
with KAREN MORLEY
—BIG STAGE SHOW—
FANCHON & MARCO'S
'GOBS OF JOY IN BERMUDA'
with ARTHUR 'Pat' WEST
AL LYONS' MUSIC

AMBASSADOR
ALL IN PERSON
GUY LOMBARDO
and His Royal Canadians with
BURNS—ALLEN
Big Cast in "Radio Rhapsody"
Plus a Sensational Romance
"THE MOUTHPIECE"
Warren William—Sidney Fox

MISSOURI
2 Feature Pictures 35c Till 2 P. M. Free Parking
'THE STRANGE LOVE OF MOLLY LOUVAIN'
with Ann Dvorak—Lee Tracy
'RESERVED for LADIES'
with Leslie Howard

CAPITOL—Sixth & Chestnut
"NIGHT WORLD" with
LEW AYRES AND BORIS KARLOFF

Municipal OPERA
Municipal Open-Air Theater, Forest Park

Last Time, Tonight at 8:15
THE New Moon
Good Seats All Prices

TOMORROW NIGHT at 8:15
7 Performances, June 13 to 19, Incl.
First Time at the Municipal Opera—A Sparkling Musical Romance, by Emmerich Kalman

THE RIVIERA GIRL

Presented by a Company of 125, including
Guy Robertson—Yvonne D'Arle—Leonard Ceeley—
Harry K. Morton—Barbara Newberry—George Houston
Carl Randall—Virginia Watson—others.
World Renowned Municipal Opera Chorus—Orchestra of 50

Tickets for tonight's final performance of THE NEW MOON and all performances of THE RIVIERA GIRL on sale today, starting at 12:00 noon at the ticket office, lower main entrance to the Municipal Theater in Forest Park and at the downtown ticket office, lobby of the Arcade Building, Eighth and Olive, from 12:00 noon to 5:00 p. m.

Seats Now Selling for All
REMAINING PRODUCTIONS OF THE 1932 SEASON
June 20 to 26—First time at Municipal Opera
Oscar Straus' Melodious Light Opera
The LAST WALTZ

June 27—BLOSSOM TIME; July 4—THE DESERT SONG; July 11—ROSE OF STAMBOUL; July 18—THE HONEYMOONERS; July 25—THE BLUE PARADISE; August 1—SARI; August 8—THE LAND OF SMILES; August 15—KATJA; August 22—CYRANO DE BERGERAC (World Premiere).

Tickets—25c, 50c, $1.00, $1.50; Box Seats, $2.00.
Advance Sale 9 to 5 daily—Sundays 12 to 5 P. M.
MUNICIPAL OPERA TICKET OFFICE, Lobby Arcade Building, Eighth and Olive—Telephone GArfield 4400.

ST. LOUIS AMUSEMENT CO.

WEST END LYRIC Delmar and Euclid
LINDELL Grand and Hebert
GRANADA 4533 Gravois
SHENANDOAH Grand and Shenandoah
SYMPHONY OF SIX MILLION
(From the Novel by Fannie Hurst) with
Ricardo Cortez—Irene Dunne
—ALSO—
"MAN WANTED"
Kay Francis—David Manners

UNION Union and Easton
"YOUNG AMERICA"
Spencer Tracy—Doris Kenyon
—ALSO—
DOROTHY MACKAILL
in "LOVE AFFAIR"

AUBERT 4940 Easton — "THE MIRACLE MAN" with Sylvia Sidney and Chester Morris. Also "The Office Girl" (Musical Comedy Hit!)

FLORISSANT 2138 E. Grand — Young America' with Spencer Tracy, & 'Love Affair' with Dorothy Mackaill.

GRAVOIS 2631 S. Jefferson — "Sky Bride" With Richard Arlen and Jack Oakie.

LAFAYETTE 1643 S. Jefferson — "THE HEART OF NEW YORK" with George Sidney and Smith & Dale.

MAFFITT Vandeventer & St. Louis — "The World and the Flesh" with Geo. Bancroft and Miriam Hopkins. Also 'Famous Ferguson Case,' Joan Blondell.

MANCHESTER 4247 Manchester — "SKY BRIDE" with Richard Arlen & Jack Oakie (Slim Summerville Com.)

MIKADO 5955 Easton — "SKY BRIDE" with Richard Arlen and Jack Oakie. Also "The Famous Ferguson Case" with Joan Blondell.

NEW CONGRESS 4023 Olive — "The World and the Flesh" with Geo. Bancroft and Miriam Hopkins. Also 'Famous Ferguson Case,' Joan Blondell.

PAGEANT 5851 Delmar — "Young America" With Spencer Tracy—Doris Kenyon.

TIVOLI 6350 Delmar — WARNER BAXTER in "AMATEUR DADDY." Also Bing Crosby Comedy.

WASHINGTON 19th & State Granite City — BARBARA STANWYCK in "SO BIG." Also JOAN BENNETT and JOHN BOLES in "CARELESS LADY."

HI-POINTE 1001 McCausland — BARBARA STANWYCK in "SO BIG" with GEORGE BRENT.

COLUMBIA 5257 Southwest — "SKY BRIDE" with Richard Arlen, Jack Oakie, & Chas. Chase Comedy. Cooled by Washed Air.

MAPLEWOOD 7170 Manchester — "Symphony of Six Million" with Ricardo Cortes and Irene Dunne, and "Man Wanted" with Kay Francis.

SHAW 3901 Shaw — George Bancroft in "World and the Flesh," & Slim Summerville Comedy.

## TODAY'S PHOTO PLAY INDEX

| | |
|---|---|
| **American** 2100 S. 12th | Lew Ayres, "Heaven on Earth." Thomas Meighan, "CHEATERS AT PLAY." |
| **ARCADE AIRDOME** Sarah & W. Pine | 'The Greeks Had a Word for It.' Also Joan Crawford in "Possessed." |
| **ASHLAND REX** 3520 Newstead | Robert Montgomery in "But the Flesh Is Weak." Also "X Marks the Spot" with Lew Cody and Sally Blaine. |
| **BADEN** 8201 N. Bdwy. | Maurice Chevalier, "One Hour With You." R. Barthelmess, "Alias the Doctor." |
| **Bremen** 20th & Bremen | Victor McLaglen, "Devil's Lottery." Leo Carrillo in 'Lasca of the Rio Grande.' |
| **Bridge** Nat'l Bridge & Euclid | "DANCERS IN THE DARK." "Carnival Boat." Chapter 3 'Mystery Trooper' & Comedy. |
| **Cinderella** Cherokee & Iowa | R. Montgomery, "But the Flesh Is Weak." L. Cody, "X Marks the Spot." |
| **FAIRY** Airdome | "Tarzan the Ape Man," 'Broken Lullaby,' Gang Comedy and "Air Mail Mystery." |
| **King Bee** 1710 N. Jefferson | Marion Davies, "Polly of the Circus." Peggy Shannon, "Hotel Continental." |
| **Kirkwood** Kirkwood, Mo. | "Broken Lullaby," Lionel Barrymore, "Music Box," Laurel and Hardy. |
| **LEE** 4366 Lee | Wheeler and Woolsey in "GIRL CRAZY." Barbara Stanwyck in 'Shopworn.' Comedy and others. |
| **LEMAY** 318 Lemay Ferry Road | Loretta Young in "Play Girl." Wheeler & Woolsey Comedy. Chase Com. Others. |
| **Macklind** 5415 Arsenal | "The Cohens and Kellys in Hollywood" and "She Wanted a Millionaire." |
| **Marquette** 1806 Franklin | "Scarface," Paul Muni. Laurel & Hardy, "Music Box." Chilled Air Cooling. |
| **McNAIR** 2300 Pestalozzi | John and Lionel Barrymore in "Arsene Lupin." H. Gibson, 'Gay Buckaroo.' Others |
| **MELBA** Grand & Miami | Richard Barthelmess, 'Alias the Doctor.' Zasu Pitts in "The Unexpected Father." |
| **MELVIN** 2912 Chippewa | Joe E. Brown, "Fireman, Save My Child." C. Gable, "Polly of the Circus." |
| **Michigan** 7224 Michigan | Wm. Haines, "Are Yo Listening?" Nancy C "BROKEN LULLABY." |
| **MONTGOMERY** 15th & Montgomery | "Are You Listening?" wi Wm. Haines. Also "Th Bottom of the World." |
| **NEW WHITE WAY** 6th & Hickory | "Shopworn," Barba Stanwyck. Also " Speed" with Buck Jo |
| **O'Fallon** AIRDOME | LEW CODY, SALLY BLANE "X MARKS THE SPO ROBERT MONTGOMERY in "But the Flesh Is Weak" |
| **PALM** 3010 N. Union | Helen Twelvetrees in "Young Bride" Robert Montgomery in "BUT THE FLESH IS WEAK" Washed Air Cooling System. |
| **Pauline** Airdome 5000 Claxton | Johnny Weissmueller in Tarzan, The Ape Ma |
| **Princess** Skydome 2841 Pestalozzi | Jean Harlow, "BEAST O THE CITY." Will Rog "Business and Pleasure" |
| **QUEENS** Airdrome | CLARK GABLE in 'POLLY OF THE CIRCU with MARION DAVIE "BEAUTY AND THE BOSS," Marion Marsh, David Manners. Zasu Pitts and Thelma Todd Comedy. |
| **Red Wing** 4557 Virginia | Joe E. Brown, "Fireman Save My Child." "Fina Edition," Comedy, Car |
| **ROBIN** 5479 Robin | Barbara Stanwyck in "Shopworn." 'Hotel Co tinental," Peggy Shann |
| **ROXY** 5500 Lansdowne | "Alias the Doctor," Rich Barthelmess. "Are Yo Listening?" Wm. Haine |
| **Salisbury** 2504 Salisbury | Richard Barthelmess in 'Alias the Docto "Tarzan the Ape Man" |
| **Virginia** 5117 Virginia | Wm. Haines in "Are Yo Listening?" H. B. Wa in "POLICE COURT." |
| **Wellston** 6226 Easton | R. Montgomery, "But Flesh Is Weak." Toomey, 'Midnight |

SHARKE

CHALLENGER IS
6 TO 5 CHOICE
OVER SCHMELIN
FOR TITLE BOU

By the Associated Press.
NEW YORK, June 11.—Unhe
alded and unsung, Max Schmeling
heavyweight title defense again
Jack Sharkey in Madison Squa
Garden's big bowl on Long Islan
June 21 came down to the fin
week of preparation today, still
mystery to the faithful, the pr
moters and perhaps the fighte
themselves.
Sharkey has boxed himself do
to a mere 205 pounds in his trai
ing camp at Orangeburg, N.
while the champion, at Kingst
N. Y., has paced himself along
the same even physical trim, 1
pounds, that he has maintain
since he defeated Sharkey for
title on a foul in four rounds
years ago.
Although the challenger rule
slight favorite at 6 to 5, an unus
situation in heavyweight title
fairs, no one apparently has
idea of the extent of the gene
public's interets.
The big sauce rcan seat 75,
Ticket prices are from $2 to
The critics are widely divided
the choice of a winner, despite
tremendous improvement in
fense and punching power Schm
ing displayed in knocking
Young Stribling in Cleveland
summer.
For all but two punches of th
first matuh—a right that hit Sh
key on the chin in the fourth
the foul that followed immedia
thereafter—the Boston sailor o
whelmed Schmeling, hitting
where and when he wanted,
with whatever he chose.
Sharkey's increased we
around the shoulders, some as
has added to his clouting pow
He still is recognized as a g
heavyweight when the mood is
him. He has made many
fights in an erratic career, f
bling his opportunities thro
stubborness, lack of interest
control.

OWL EX

# SHARKEY AT 205 POUNDS, WITH ONLY A WEEK LEFT TO TRAIN

## CHALLENGER IS 6 TO 5 CHOICE OVER SCHMELING FOR TITLE BOUT

By the Associated Press.

NEW YORK, June 11.—Unheralded and unsung, Max Schmeling's heavyweight title defense against Jack Sharkey in Madison Square Garden's big bowl on Long Island June 21 came down to the final week of preparation today, still a mystery to the faithful, the promoters and perhaps the fighters themselves.

Sharkey has boxed himself down to a mere 205 pounds in his training camp at Orangeburg, N. Y., while the champion, at Kingston, N. Y., has paced himself along at the same even physical trim, 189 pounds, that he has maintained since he defeated Sharkey for the title on a foul in four rounds two years ago.

Although the challenger rules a slight favorite at 6 to 5, an unusual situation in heavyweight title affairs, no one apparently has any idea of the extent of the general public's interets.

The big sauce rcan seat 75,000 Ticket prices are from $2 to $23.

The critics are widely divided on the choice of a winner, despite the tremendous improvement in defense and punching power Schmeling displayed in knocking out Young Stribling in Cleveland last summer.

For all but two punches of their first match—a right that hit Sharkey on the chin in the fourth and the foul that followed immediately thereafter—the Boston sailor overwhelmed Schmeling, hitting him where and when he wanted, and with whatever he chose.

Sharkey's increased weight around the shoulders, some assert, has added to his clouting powers. He still is recognized as a great heavyweight when the mood is on him. He has made many poor fights in an erratic career, fumbling his opportunities through stubborness, lack of interest and control.

## Stillman Gains 12 Pounds in Effort To Build Himself Into a Heavyweight

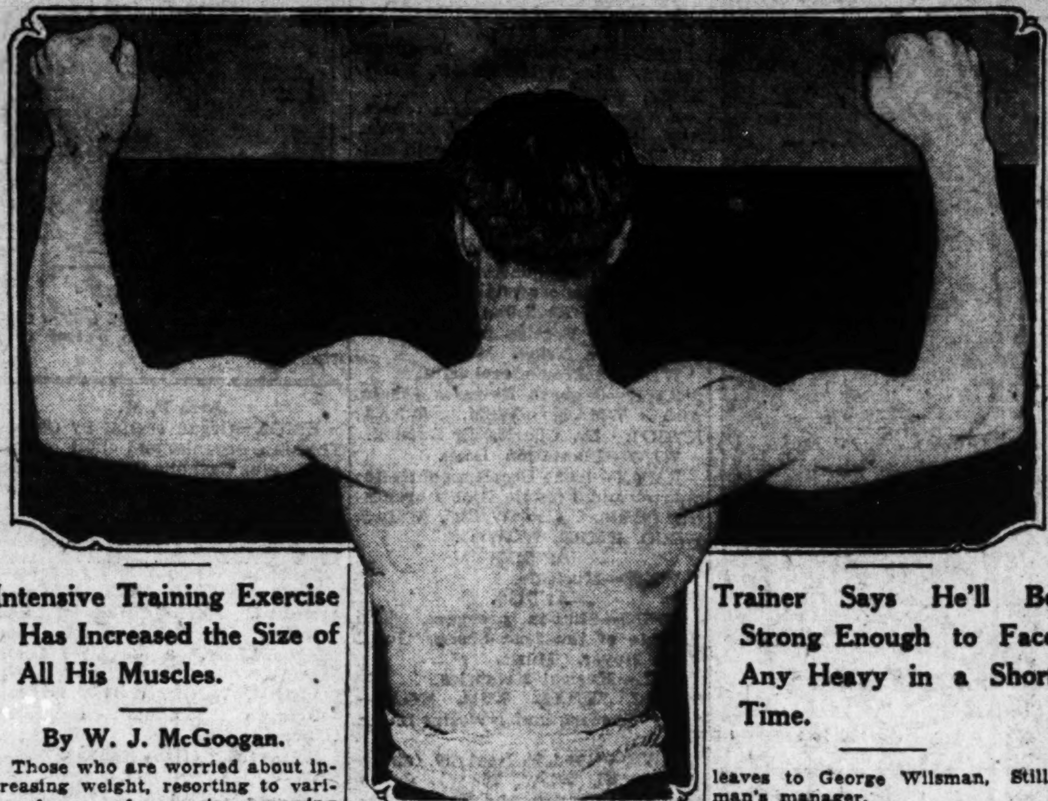

Here is the new power plant of Al Stillman, hard-hitting middleweight, who wants to become a heavy.

### Intensive Training Exercise Has Increased the Size of All His Muscles.

### Trainer Says He'll Be Strong Enough to Face Any Heavy in a Short Time.

By W. J. McGoogan.

Those who are worried about increasing weight, resorting to various forms of exercise, mowing grass, playing golf, riding an electric horse or dieting, all with a view to keeping down the waist line, should envy Al Stillman, a boxer. Al is working hard every day and eating fattening foods in an effort to increase his weight.

He has been boxing for several years in the middleweight class, where the limit is 160 pounds, and the light-heavyweight division, with a 175-pound top.

Al aspires to become a heavyweight. He wants a crack at the top title of the world, and in an effort to increase his avoirdupois he has enlisted the aid of Prof. Ivan Skobel, a 70-year-old physical culture expert who has conducted a health emporium at 3945 Olive street for the past 32 years.

For several weeks Skobel has been supervising Stillman in his exercises with a view to increasing his muscles in size which, he contends, will increase his weight. At the same time he is giving Al sulphur baths to keep his muscles flexible.

Stillman reports to Prof. Skobel each morning at 6 o'clock for 30 to 45 minutes of exercise, weight lifting, shadow boxing with dumbbells in his hands, then he runs from one to three miles around the indoor track before he goes to breakfast.

For his meal the professor provides Stillman with heavy food. Meat, potatoes, bread, barley or rice soup, dessert, anything to produce weight. Boxing is not part of the professor's art and that he leaves to George Wilsman, Stillman's manager.

How well the system has worked thus far is shown by the comparative table of Stillman's measurements. The boxer's weight has increased from 166 pounds to 178½, his shoulders from 46½ inches to 49½ inches and other parts of his anatomy in proportion as is shown by the accompanying table.

Stillman's ultimate goal is a match with the heavyweight champion of the world and he is devoting every energy to building himself up, with Prof. Skobel's help, to a point where he will be rated a real heavyweight.

Stillman had been rattling around in the boxing game for several years never getting very far despite a good right hand punch and a fighting heart.

He was in the two divisions of boxing where the action is most scarce and wanted to advance to the heavyweight class where a chance for fame and fortune was greater. So Wilsman enlisted the aid of Skobel and the professor has guaranteed to give him the desired weight and strength.

Al showed considerable improvement in his last start against Jack Barry, Chicago light heavyweight, whom he stowed away in nine rounds and he gets another test Monday night. His physical instructor contends that he will fit Stillman in weight and strength for a match with any heavyweight within a few months and it will be up to the boxer and his manager to provide the skill.

### HOW EXERCISES HAVE CHANGED STILLMAN

Following are the measurements of Stillman taken before he began his special training and today, after several weeks of intensive work:

| | Then. | Now. |
|---|---|---|
| Weight | 166 | 178½ |
| Shoulders | 46½ | 49½ |
| Stomach | 33½ | 34 |
| Calf | 14 | 14½ |
| Biceps | 13 | 13¾ |
| Forearm | 12¼ | 12½ |
| Wrist | 7¼ | 7¾ |
| Neck | 15¼ | 17 |
| Right hand | 50 lbs | 70 lbs |
| Left hand | 50 lbs | 70 lbs |

## SENATORS PURCHASE PITCHER AL THOMAS FROM WHITE SOX

WASHINGTON, June 11.—Purchase of Al Thomas, veteran right-hand pitcher, from the Chicago White Sox, was announced today by President Griffith of the Washington Senators. The deal was strictly cash, with no players involved, Griffith said, but the amount was not disclosed.

Thomas is 32 years old. Until 1930 he was a consistent winner, but suffered an arm injury that has handicapped him since then. Griffith, however, believes he has fully recovered and that with the second-place Senators he will be a winning twirler.

The addition of Thomas is the second move this week by Griffith to strengthen the Washington pitching corps. Dick Coffman was obtained from St. Louis for Carl Fischer, pitcher, and a cash payment.

## BOXERS TO WORK AT BATTERY A THIS AFTERNOON

Tom Hambric, Los Angeles, Cal., heavyweight; Johnny Freeman, Salamanca, N. Y., fighter, and K. O. Kelly, Akron, O., Negro welterweight, are due to hold their first local workouts this afternoon at 2:30 o'clock at the Battery A open-air arena in preparation for their 10-round matches with local battlers on tomorrow night's boxing card at the Grand boulevard drill grounds. The out-of-town scrappers are scheduled to arrive this morning.

Hambric meets Al Stillman, heavy punching light-heavyweight; Freeman faces John Schwake, Webster Groves heavyweight, and Kelly battles Allen Matthews, clever Negro fighter, in the three-feature bouts on the program arranged by Matchmaker Jack C. Tippett of the Walter J. Hatzfeld American Legion Post.

The three four-round preliminaries are promising. Chick Rains, Texas Indian, returns for a bout with Jimmy Conklin, promising young heavyweight. Steve Marre and Johnny Miles, light heavyweights, will be meeting for the eighth time, but all their previous bouts took place when they were amateurs. Miles owns a slight edge in victories, four to Marre's three. Frank Stolsek and Eddie Foster of Dallas, Tex., open the show with their battle.

## WALKER-RISKO BOUT ON JUNE 24

By the Associated Press.

CLEVELAND, O., June 11.—The Mickey Walker-Johnny Risko 10-round fight, postponed from June 17, will be held in Cleveland Stadium Friday night, June 24, Promoter Tommy McGinty announced tonight. The bout was delayed because of an injury to the hand of Walker, former welter and middleweight champion. A previous bout scheduled several weeks ago was cancelled because Walker suffered an attack of boils.

## Bill Levy Gets Davis' Post on Boxing Board

By the Associated Press.

JEFFERSON CITY, June 11.

BILL LEVY, Kansas City, an inspector for the Missouri Athletic Commission, today was appointed a member of the commission by Gov. Caulfield to succeed Harry S. Davis, who resigned recently. Levy is a Democrat.

The other members of the commission are Seneca Taylor, St. Louis, Republican, and Chester L. Brewer, director of athletics at the University of Missouri as chairman, designated by law. Ben J. Harrison, Springfield, is secretary of the commission, but not a member.

## DADE PARK APPLIES FOR RACE MEET DATES

By the Associated Press.

LEXINGTON, Ky., June 11.—Dade Park has applied for racing dates from Aug. 13 to Sept. 10, it was announced here today. The dates requested of the State Racing Commission if granted will give Dade Park 25 racing days.

## Dauers to Play Polish Team for East Side Title

The play-off contest for the championship of the first half split-season of the East St. Louis Municipal League will be played this afternoon between the Dauers and the Polish National Alliance teams. Both teams won six contests and lost one in the regular season.

The Polish team gained the honor of playing in the championship game when its protest against the Verhovey Aids for using ineligible players was allowed.

Joe Ladney, manager of the P. N. A. nine, will use Elmo Campbell or Earl Jenkins on the mound, while Ray Fansher, leader of the Dauers, will employ the ace of his pitching staff, Adolph Miller.

The Dauers defeated the Polish nine in an earlier game.

The other six teams will be idle. The title game will start at 2:30 o'clock on Diamond No. 1, Jones Park.

**Miller Gets in Lineup.**

Ralph Miller went to first base for the Chiefs when Gene Inglehart was released by Dayton.

FISHING TACKLE LESS THAN ½ PRICE

$27.50 So. Bend No. 1300 Reel, Lever W. Anti B. L... $8.95

| | |
|---|---|
| Glass Minnow Traps | 79c and $2.45 |
| Two-Joint Rods, 8 and 9 ft., now | 17c |
| 50c Fish Bait, large can, now | 29c |
| Three-Joint Rods, 9 to 12 ft., now | 45c |
| 15-25-lb. test Silk Cast Line, 50 yd. | 50c |
| $1.25 3-Joint Steel Rods, now | 49c |
| Sample Silk Enameled Fly Lines | 25c |
| $3 Level Wind Reel | $1.49 |
| 150-ft. Trot Line, 50 hooks, comp. | 49c |
| 25-yd. Silk Cast Lines | 20c to 35c |
| 100 Ass't'd Fish Hooks: Alum. box | 20c |
| 25c Bass Flies | 10c; 3 for 25c |
| $3.50 Bamboo Fly Rods | $1.69 |
| $25 Fly Rods, national brand | $15.75 |
| 50c and 75c Bass Bugs, all kinds | 20c |
| 75c Hand-Tied Guinea Flies, now | 30c |
| $3.50 Casting Rods, split bamboo | $1.69 |
| $3 Steel Telescope Rods, 9½-ft. | $1.65 |
| $12.50 Solid Steel Casting Rods | $8.45 |
| $7.50 Solid Steel Casting Rods | $4.25 |
| No. 1000 So. Bend A. B. L. Reel | $4.95 |
| 25-yard Silk Lines, now | 20c |
| $12.50 Shakespeare Marhoff Reel | $8.95 |
| $4.50 Automatic Fly Reels | $2.95 |
| $6.25 Kapoc Life Saving Vest | $3.98 |
| $1 Tackle Bag with strap | 55c |
| Tackle Box with Tray, 12½x5½x5 | 69c |
| Men's Sptg. Hip Boots; spec., pr. | $2.95 |

14-in. INDOOR BALLS . . 25c

| | |
|---|---|
| 12-in. Playground Balls | 19c |
| 10-in. Playground Balls | 15c |
| Off. Leag. Balls (soiled), 35c; dz. | $3.50 |
| 1932 Louisville Slugger Bats | $..39 |
| $2.50 Y'ths Field Gloves, oil treat. | 85c |
| $3.50 Oil Treated Fielders' Gloves | $1.49 |
| $8 Fielders' Gloves, Pro. model | $3.95 |
| $6 Catchers' Mitts, scoop model | $1.95 |
| $7.50 Basemen's Mitts, right, left | $3.45 |
| 25c and 50c Sample Baseballs | 15c |
| $6 Catchers' Leg Guards | $1.95 |
| Leather-Covered Cork Balls | 2 for 25c |
| Cork Ball Bats—Now | 20c |
| Men's Baseball Pants, pr. | $1.98 |

GOLF GOODS

| | |
|---|---|
| 5 Matched Irons, Steelshaft, set | $7.95 |
| 3 Matched Woods, Steelshaft, set | $9.95 |
| Golf Balls, 1932 size, now, doz. | $1.49 |
| 7-in. Stayless Leather Golf Bag | $5.95 |
| 1932 Tennis Balls, 3 for | 75c |
| $7.50 Tennis Rackets, now | $2.85 |
| $15 Tennis Rackets | $5.95 |

CARTRIDGES AND SHELLS

| | |
|---|---|
| 12 ga. Trapload, 7½ ch. shot, box | 50c |
| 22 Shorts, High Speed Type, 500 | $1.25 |
| 22 Longs, Clean Barrel Type, 500 | $1.25 |
| 135 Clay Birds for | 90c |
| $3.00 Picnic Ice Boxes, now | $1.50 |

Get Our Prices on Shotgun Shells—Case Lots—500 Shells

| | |
|---|---|
| Insulated 1-gal. Jugs | 49c |
| Floating Minnow Bucket | 77c |
| $20 Oil Silk Rain Coats | $3.95 |
| $12 Oil Silk Golf Jacket | $1.95 |

Complete Line of Tents, Cots, Tourists' Supplies at Lowest Prices.
Watch for Our Fireworks Sale July 1st. Have Bought Large Wholesale Stock.
Mail Orders Must Have Check or Money Order and Postage
EASTERN-AMERICAN MDSE. CO. 2021 Olive Open Evenings and Sunday Morning.

Front Page News

OWL EXTRA

JUNE 12, 1932

WHITE OWL at 5¢

FIRST YEAR'S RECORD OVER 425,000,000

14 Years 7 Cents and Up, ABSOLUTELY SAME CIGAR Sweeps Country at a Nickel

Copr 1932 General Cigar Co.

# Here and There on the Air

*By J. L. S.*

### Convention Broadcasting Begins Tuesday Morning.

PRESENT plans a for all three national chains to go on the air at 11 o'clock Tuesday morning with the opening of the Republican convention in Chica, and to continue as long as the delegates are in session.

There will be four regular convention broadcasts every day. The NBC schedule follows: At 7:15 a. m. on KSD and the WEAF chain, summary of overnight developments; at 11 a. m., resume of the morning session o KWK and the WJZ chain; at 4:30 p. m., on the WEAF chain and KSD, resume of the afternoon session; at 9:15 p. m., on KSD and the WEAF chain, summary of the day.

The schedule for the CBS chain, including KMOX, is as follows: 7:30 a. m., 11:45 a. m., 4:45 p. m. and 9 p. m.

In addition, all the networks will carry special broadcasts of happenings of importance and notable speeches, and a number of party leaders and noted newspapermen will give talks.

William Hard, David Lawrence, Floyd Gibbons and Graham McNamee will lead the corps of NBC announcers and commentators. Frederic William Wile, H. V. Kaltenborn and Ted Husing will head the CBS delegation. Lowell Thomas also may comment on convention events.

The most elaborate system of microphones and control booths yet set up for a political convention has been installed. The parabolic microphones, which "cover" a wide area and are very sensitive, will be used by the NBC. The CBS chain will use the dynamic microphones which handle an unusually wide range of sounds.

There will be microphones at the chairman's desk, on the platform and at strategic points throughout the convention hall. Parabolic microphones will be placed on either side of the rostrum, facing the delegates so as to pick up the voice of any speaker or the sound of floor demonstrations. From the main control room these microphones can be "aimed" or focussed on any point. They also will be wired to a public address system so that all delegates may hear clearly any speech from the floor.

Listeners should hear everything in the convention whenever the broadcast comes from the auditorium. Much of the broadcast comment will come from outside studios.

* * *

### WLW to Experiment With 500,000 Watts.

A PERMIT to operate experimentally a new transmitter using 100,000 to 500,000 watts, the most powerful in the world, between 12 midnight and 5 a. m., St. Louis time, has been granted to the owner of WLW, Cincinnati, by the Radio Commission. The transmitter will use the 700-kc. channel of WLW. It may be heard on crystal sets in St. Louis when operating full blast. It will be built at Mason, O., where the WLW transmitter is located, and presumably will use different call letters. KDKA is experimenting with 50,000 to 400,000 watts power after midnight, using the call letters W8XAR on 980-kc. WGY is continuing to play with 50,000 to 200,000 watts on 660 and 790 kc. in the early morning hours, using the W2XAG call.

* * *

### CBS Executive Here to Aid KMOX Programs.

WALTER PRESTON, who has sung many times over the national chains and is now Western program director for the CBS network and program director for WBBM, Chicago, is here for a month. He is working with William West, station manager, on developing new programs for KMOX, complete direction of whose activities has been taken over by the CBS. . . . Guy Lombardo and his orchestra and Burns and Allen will be in the KMOX studios at 7 o'clock Wednesday night to broadcast their regular chain program. . . . Miss Elizabeth Rich, secretary of the Eighth District, Missouri Federation of Women's Clubs, will talk on "Flag Day," at 11 a. m. tomorrow on KWK.

* * *

### Goldman Band Concert Tuesday

RAVEL'S "Bolero" and a "Caprice" by Del Staigers, the cornet player, are programmed for the first WJZ chain concert by Edwin Franko Goldman's band at 7:30 Tuesday night, which is scheduled on KWK and WENR. The band's Saturday night concert, at 7 o'clock, is scheduled on WJR, WCKY and KOA. The Sunday night concerts are set for 6:30 on WMAQ. WLW and WJR. Goldman is using instruments in his band never heard on the air, among them a new metal clarinet and a brass section with bell-front alto horns.

* * *

### Dance Music Hour Program Change Tuesday

"THE MANNINGTON CASE," a playlet based on New York police records, will be a feature of the hour of dance music on KSD next Tuesday night when Walter O'Keefe will become the master of ceremonies. Jack Denny's orchestra in New York and the Coon-Sanders dance band in Chicago will play. Walter Winchell or Louis Sobol will be featured Thursday night and Bert Lahr, the comedian, Saturday night. . . . Harry Horlick's Dance Gypsies are to play their final program on KWK at 8 o'clock Thursday night. The Concert Gypsies will continue their Monday night series on KSD. . . . Godfrey Ludlow, the violinist, is playing at 8:30 Friday mornings on the WEAF chain. . . . The networks are balking at paying $100,000 for rights to broadcast the Olympic Games at Los Angeles. . . . With May Singhi Breen as ukelele soloist, Paul Whiteman's orchestra will play "Inspiration," a symphonic poem by her husband, Peter de Rose, and Charles Harold, in a concert next Sunday on the WJZ chain.

* * *

### Labor Union Station In Chicago Wins Fight.

A BLOW at the Radio Commission's clear channel policy is seen in the commission's decision permiting WCFL, the Chicago Federation of Labor's station, to use 5000 watts with unlimited time on 970 kc., which has been a clear channel for KJR, Seattle. The NBC, which owns and operates KJR, acquiesced. It is said that the Federation of Labor agreed to drop its fight in Congress for a clear channel and 50,000 watts power for WCFL.

The synchronization of WEAF, New York, and WTIC, Hartford, Conn., and of WJZ, New York, and WBAL, Baltimore, has been ordered discontinued after June 15. NBC has spent $100,000 on this synchronized operation of its key stations with the Hartford and Baltimore transmitters, which must return to sharing time on 1060 kc. While the synchronizing permitted the Hartford and Baltimore stations to operate full time, it curtailed the service area of all four stations.

* * *

### Six Fine Concerts Billed on KMOX

TOSCHA SEIDEL, the violinist, is announced to play in two concerts on KMOX today—at 1 o'clock and at 7 p. m. . . . KMOX plans to broadcast four concerts by Howard Barlow's symphony orchestra—at 8:30 tomorrow, Tuesday, Wednesday and Thursday nights.

* * *

### Program Gossip In Network Studios.

RUMORS that an NBC chain will carry the Schmeling-Sharkey fight are persistent in New York. . . . Irene Beasley, the "blues singer," will be starred with Fred Berrens' orchestra in a bi-weekly series on the CBS chain at 9 p. m. Thursday, beginning this week. . . . Donald Novis, the Californian who won first prize in the 1928 National Radio Audition, has signed a long term NBC contract. He is to sing three nights a week on the WEAF chain and KSD, starting at 5 o'clock Wednesday. . . . WOR, Newark, N. J., is to drop announcer's names from programs. . . . Ceremonies at the presentation of a medal by the National Geographic Society to Amelia Earhart, the aviator, will be broadcast by the WEAF chain the night of June 21. . . . The "March of Time" programs, in which news happenings were dramatized, will return to the CBS chain on Sept. 9. When these programs left the air in the spring it was because the sponsor asserted that it should not have to pay for time on the chain because of listener interest. Some compromise has been reached, for when it returns Sept. 9 it will be a "sustaining" feature, which means one not paid for by a sponsor. After Nov. 4 the former is to pay for the air time.

* * *

### KYW Would Move to Pittsburgh.

KYW, Chicago, the 10,000 Westinghouse station that has been operated by a Chicago newspaper, has asked for authority to move its transmitter to Philadelphia as an outlet there for the NBC's WJZ chain programs. KYW faces a fight to retain its 1020 kc. channel, which was "borrowed" from the second zone and is now claimed by WOWO, Fort Wayne, Ind., and WXYZ, Detroit, and WJAS, Pittsburgh, Pa., on the ground that the wave length belongs to their zone. Chicago is in the fourth zone. If the shift is allowed Chicago will lose a powerful station. The Westinghouse company has wearied of constant litigation over a channel used by KYW. The Radio Commission probably will set a hearing for the fall.

The commission is considering the NBC's proposal to buy and operate KPO, San Francisco, which has a 50,000-watt permit, and that of the CBS to lease the 10,000-watt WJSV, at Alexandria, Va., as a Washington outlet and key station at the national capital.

* * *

### Gene Austin In Two Programs

A "WHOOPEE" program featuring Gill and Demling, comedians; Ruth Lyon, soprano; the Travelers' Quartet, Gene Austin, tenor, and an orchestra led by Joseph Gallichio, will begin a series on the WJZ chain at 8:30 Thursday night, June 18. . . . Jane Froman, the Song Fellows, the Travelers' Quartet, Gene Austin and an orchestra led by Roy Shields will give a "Thursday Special" series starting Thursday, June 30, at 3 o'clock. . . . Belle Forbes Cutter, a Chicago soprano who is widely known on the concert stage as well as in radio, will sing in the CBS chain Wednesday matinee program at 1:15 p. m., and in the Saturday Evening Frolics, at 3:30. . . . Richard Nichols, an actor and stage director of note, who has produced many radio programs on the NBC and CBS chains, has joined the WLW staff as assistant general manager in charge of programs. Nichols produced the Crime Club, Fairy Story Hour, Romances of the Sea and other programs. . . . The new Musical Crossroads programs are to begin at 4:45 next Saturday on the WEAF chain.

# Radio Programs Scheduled for Broadcasting Today

**At 7:00 A. M.**

KWK — Children's program (chain).

**At 8:00.**

KMOX—Bible Broadcaster.

KWK—Dad and Jean.

WBBM, WOWO, WHAS—Madison Singers (chain).

**At 8:30.**

KWK—Children's program.

KFUO — Service: "Estimating Soul Values." Rev. Doerffler.

**At 8:45.**

KWK—Balladeers.

KMOX — Religious Education program by Sunday School Council.

**At 9:00.**

KMOX—Children's program.

KWK—Musicale (chain).

KFWF—Service: Address, Rev. E. C. Hartman. Organ.

**At 9:15.**

KMOX — Julie Mahoney and Charles Carlile with Deutsch's orchestra (chain. Also WHAS, WBBM, WCCO, KFAB).

**At 9:30.**

KMOX—Voice of St. Louis concert (chain. Also WHAS, WOWO, WCCO, KMBC). Robert Betts, tenor, featured soloist, is to sing "One Alone" and "Believe Me If All Those Endearing Young Charms."

WENR, WOC, WDAF — Maj. Bowes' Capitol Family (chain).

WEW—Rev. William J. McGucken.

**At 9:45.**

KWK—Musicale.

**At 10:00.**

KFUO—Bible Lesson: "The Call of Matthew."

WJZ, KOA, WCKY—Organ recital, Irene Harding (chain).

WEW—Sodality program.

**At 10:15.**

KFWF—Piano, Organ and Bible Readings.

**At 10:30.**

KWK—Summer Idyll (chain). Katherine Fields, soprano, and Oswaldo Mazzucchi, cellist, soloists.

KMOX—Maj. Smith's Chorus.

WEW —Mission Crusade program.

WHAS, KFAB, WCCO, WOWO —Street Singer (chain).

**At 10:45.**

KFUO—Service, Rev. Doerffler; music.

KMOX—Judge Rutherford.

WEW—Music of high mass and sermon.

**At 11:00.**

KWK—At home concert.

KMOX — Service of Fourth Church of Christ, Scientist.

KMBC, WCCO, KFAB—"Builders of America" (chain). Address by Spencer Miller Jr., Secretary of the Workers' Education Bureau; on "What Labor Has Done for Education."

WJZ, KDKA—Biblical Drama, Playlet based on the miracle of Christ feeding the multitude in the wilderness with a few fish and seven loaves (chain).

WMAQ, KOA, WDAF—Desert Sands (chain). Oriental music.

WIL—Third Baptist Church.

**At 11:30.**

KWK—Little Symphony.

WEAF — "Great Composers" (chain). James Friskin, pianist.

WHAS, WCCO, WBBM, KFAB —Community Center faculty recital of fine music.

**At 12:00 (Noon).**

KMOX—The Merrymakers, with Freddie Rich's orchestra and William Perry, tenor (chain. Also KMBC, KFAB, WCCO).

KWK — The Pilgrims, a mixed chorus, under Dane S. Merriman (chain).

KFUO — Organ recital. Martin Burmeister.

WGN—Verne Buck, violinist, and organ.

**At 12:15.**

WIL—Dinner dance music.

**At 12:30.**

KSD—"Moonshine and Honeysuckle" chain. Also WMAQ, WDAF).

KMOX — Ann Leaf, organist (chain. Also WABC, WHAS, WCCO, KFAB).

KWK — Kay's orchestra and Browning Mummery, tenor (chain).

**At 12:45.**

WIL—Songs That Never Grow Old.

**At 1:00.**

KSD—Wayne King's orchestra (chain. Also WOC, WOW, WDAF).

KMOX—Symphonic concert by Toscha Seidel, violinist, and Howard Barlow's orchestra (chain. Also WABC, WHAS, WBBM, WCCO, KMBC, KFAB). All Dvorak program.

Carnival Overture.
The New World Symphony.
Adagio—allegro molto
Largo
Molto vivace
Allegro con fuoco
Slavonic Dances, Nos. 10 and 8.

WLW—Violin and Piano recital of fine music.

WEW—Musicale.

KWK—Pre-convention program. (Republican) (chain. WJZ, WSB, KTHS, KVOO WFAA) William Hard and Theodore C. Wallen, chief Washington Correspondent of the Herald-Tribune are the speakers to be heard.

**At 1:30.**

KSD—Stars of Tomorrow concert by talented children of St. Louis and vicinity.

"Blue Danube Waltz" (Strauss), Clifford Fredrickson, accordion; "In the Sweet Bye and Bye" (Webster), Dorothy Krug, piano; "Traumerie" (Schumann), Richard Kuehnel, French horn; "Annie Laurie," Robert McKay, tenor, accompanied by Ruth Lamberg; "Ave Maria" (Bach-Gounod), Jack Malia, violin, Eleanor Brightmeyer, piano; "Valse of the Flowers" (Tschaikowsky), Betty Jost, Lillian Birdnow, piano duo.

KWK—Staff Party program.

WEW—Talk by F. M. Wilson.

WIL—Bobby Stubbs' Music.

KYW, WOW, WDAF—National Sunday Forum (chain). Dr. R. W. Sockman will speak.

**At 1:45.**

WEW—"Links of Love" program.

**At 2:00.**

KMOX—Community Forum, "Is Henry Ford Right?" in his advertisements on economic salvation will be discussed by Dr. Isaac Lippincott, professor of economic resources at Washington University. P. H. Byrns, director-general of the Citizens' Committee on Relief, also will speak. Music directed by Doyne Neal Soloist, Vandalia H. Burgy, soprano, R. Fullerton Place, master of ceremonies.

WIL—Spotlight players.

WABC, WHAS, WCCO, KMBC, KFAB—Cathedral Hour (chain). Theo. Karle, tenor; Barbara Maurel, contralto, Adele Vasa, soprano, and Carne Calder, basso, soloists.

KWK—Songs of Home, Sweet Home; string ensemble, male quartet; Melody Men, and William Vickland, narrator (chain. Also WLS).

KSD — Jane Froman and Roy Shields' orchestra (chain. Also KYW, WOC, WHO, WOW, WDAF).

**At 2:15.**

KSD—John Fogarty, tenor (chain. Also WEAF, WDAF, WSM, WSB, WFAA, KOA).

WSW—String quartet.

KYW—Home Folks Comedy.

**At 2:30.**

KSD—International Broadcast (chain. Also WOC, WDAF, WOW, KSTP, WSM).

KWK—Friendly Program (chain. Also KSTP, WSM, WSB, WFAA, KOA). Dr. J. S. Durkee will discuss "After Marriage."

WIL—Sparklers.

KMOX—Jewish Service.

**At 2:45.**

KSD, WENR, WOC, WOW, WDAF—String quartet (chain).

WEW—Piano recital.

**At 3:00.**

KFUO — Foreign language program. Rev. Frick. Music.

WIL—Jackson's orchestra.

KWK—Sabbath Reveries (chain. Also WMAQ, WSM, WFAA, KVOO). Dr. Charles L. Goodell.

WLW—Plantation Days.

KMOX—Irene Beasley, contralto; quartet and Freddie Rich's orchestra (chain. Also WABC, WHAS, WCCO, KMBC, WOWO).

**At 3:15.**

WEW—Musicale.

**At 3:30.**

KFUO—Shut-in program, "The Parable of the Lost Sheep," Prof. Theo. Hoyer. Music.

WIL—Musical Memories.

WOC, WDAF, WSM, KOA — "Pop" Concert, under Walter Logan (chain).

KWK—Road to Romany (chain. Also WJZ, WLW, KYW). Gypsy music; Orchestra and Tenor soloist.

KMOX—Address by Cardinal Hayes, Archbishop of New York, during ceremonies celebrating the fiftieth anniversary of the founding of the Holy Name Society. Music by the New York Fire and Police Bands and the Police Glee Club (chain. Also WHAS, WCCO, WBBM).

**At 4:00.**

WENR, WOC, WOW, WDAF—Catholic program (chain).

KWK—Jansen's orchestra.

WJZ — Symphonic Jazz concert by Paul Whiteman's Band (chain).

WLW—Concert by chorus and soloists.

KMOX—Ballad program, Andre Kostelanetz, conducting (chain. Also WHAS, WOWO, WCCO, KFAB, KMBC). Helen Board, soprano, and Roger Kinne, baritone, soloists.

Romance ........ Rubinstein
Orchestra.
The Trees Have Grown So ...... Burleigh
Roger Kinne and orchestra.
There Once Was an Owl ........ Herbert
Orchestra.
Sunrise and You ........ Penn
Helen Board and orchestra.
Waltz ........ Arensky
Two Pianos.
Trepak ........ Tschaikovsky
Orchestra.
I Know a Lovely Garden ...... d'Hardelot
Helen Board and orchestra.
Captain Stratton's Fancy ........ Taylor
Roger Kinne and orchestra.
Sierra Morena ........ Marchetti
Orchestra.

**At 4:15.**

WEW—Musicale.

**At 4:30.**

KSD — Our American Schools (chain. Also WENR, WOC, WOW, WDAF, WSM). "Teaching Geography" will be discussed by Dr. H. S. Hildebrand of the editorial board of the National Geographic Magazine, and Dr. Edwin Reeder, professor of education at Teachers College, Columbia University.

KMOX — Roses and Drums, Blanche Yurka and Donald Meek in a playlet based on the Battle of Bunker Hill. Miss Yurka is recognized as the leading actress in Ibsen roles. Meek is an established Broadway actor (chain. Also WBBM, KRLD).

WIL—Serenaders.

**At 4:45.**

WIL—Twilight sketches.

**At 5:00.**

KSD—Recital by Grace Moore, soprano of the Metropolitan Opera Company (chain. Also WLS, WOC, WOW, WDAF, KSTP, KOA). This is the last concert in this series.

Roses of Picardy ........ Wood
Carry Me Back to Old Virginny .... Bland
In the Silence of the Night .. Rachmaninoff
Danny Boy ........ Weatherly
Depuis le Jour, from "Louise" .. Charpentier
Villa, from "The Merry Widow" .... Lehar
Bon Jour, Suzon ........ Delibes
I Love You Truly ........ Bond

KMOX—Address, "Export Trade Still Vital," by Dr. Julius Klein (chain).

KWK—Twilight Musicale.

WEW—Edward Ryan.

WLW—Curtain calls.

WIL—Hot Timers.

JESSICA DRAGONETTE

WHO is going to Europe for a vacation, but is expected to return to broadcasting in the fall.

## KSD PROGRAM WEEK OF JUNE 12th

CENTRAL STANDARD TIME—550 Kilocycles

Daily 7:45, 8:40, 9:40, 10:40, 11:40 A. M.; 12:10 and 12:40 P. M. Complete Market News Service, Weather Reports and New York Stock Quotations Direct From the St. Louis Merchants' Exchange. 12:50 P. M. News Bulletins.

NBC NETWORK SERVICE

### *Sunday, June 12*

12:30 P. M.—Moonshine and Honeysuckle.
1:00 P. M.—Wayne King's orchestra.
1:30 P. M.—Stars of Tomorrow.
2:00 P. M.—Jane Froman and orchestra.
2:15 P. M.—John Fogarty, tenor.
2:30 P. M.—International Rebroadcast from Berlin, Germany.
2:45 P. M.—Pastels.
4:30 P. M.—"Our American Schools"
5:00 P. M.—Circle program
5:30 P. M.—Baseball scores
5:35 P. M.—Orchestral gems
6:00 P. M.—Rubinoff's orchestra
7:00 P. M.—David Lawrence
7:15 P. M.—Album of Familiar Music
7:45 P. M.—Revue.
8:00 P. M.—Musings.
8:15 P. M.—Echoes of the Palisades.
8:45 P. M.—Sunday at Seth Parker's
9:15 P. M.—Official weather forecast

### *Monday, June 13*

7:00 A. M.—Gene and Glenn.
7:15 A. M.—Top of the Morning.
7:30 A. M.—Flying Fingers.
8:00 A. M.—Pieplant Pete.
8:15 A. M.—Breen and De Rose.
8:30 A. M.—Morning melodist.
8:45 A. M.—Contralto solo.
9:00 A. M.—Rythm Boys.
9:15 A. M.—Household Institute.
9:30 A. M.—U. S. Navy Band.
10:00 A. M.—Circle program.
10:15 A. M.—Real George Washington.
10:30 A. M.—On Wings of Song.
11:00 A. M.—Jack Miles' Orchestra.
11:30 A. M.—The Venetians.
12:00 M.—Health talk.
1:00 P. M.—"The Revolving Stage."
1:30 P. M.—Women's Review.
2:00 P. M.—Pop Concert.
2:30 P. M.—Soloist.
2:45 P. M.—The Lady Next Door.
3:00 P. M.—May We Present.
3:30 P. M.—Swanee Serenaders.
3:45 P. M.—Talk by Pete Holland.
4:00 P. M.—Dinner music.
4:15 P. M.—"Skippy."
4:30 P. M.—Today's News.
4:45 P. M.—Merry Madcaps.
5:00 P. M.—Tenor with Orchestra.
5:10 P. M.—Baseball scores.
5:15 P. M.—Pirate Club.
5:30 P. M.—Musical revelries.
5:45 P. M.—The Goldbergs.
6:00 P. M.—String quartet.
6:30 P. M.—Male quartet and orchestra.
7:00 P. M.—Gypsies Orchestra.
7:30 P. M.—The Parade of the States.
8:00 P. M.—National Radio Forum.
8:30 P. M.—"Do You Remember?"
9:00 P. M.—Official weather forecast.
9:01 P. M.—Russ Columbo's orchestra.
9:15 P. M.—Lopez's Orchestra.
10:30 P. M.—Harry Reser and his Eskimos.

### *Tuesday, June 14*

7:00 A. M.—Gene and Glenn.
7:15 A. M.—Wm. Hard.
7:30 A. M.—The Laugh Club.
8:00 A. M.—Banjoleers.
8:15 A. M.—Sparkling Music.
8:30 A. M.—Pie Plant Pete.
8:45 A. M.—Breen and De Rose.
9:00 A. M.—"Your Child."
9:15 A. M.—Household Institute.
9:30 A. M.—Marionetties.
10:00 A. M.—Circle Program.
10:15 A. M.—The Real George Washington.
10:30 A. M.—On Wings of Song.
11:00 A. M.—Classic Varieties.
11:30 A. M.—Luncheon Music.
12:00 M.—The Merry Madcaps.
1:00 P. M.—Vocal Art Quartet.
1:30 P. M.—Women's Review.
2:00 P. M.—The Magic of Speech.
2:30 P. M.—Instrumental Soloists.
2:45 P. M.—The Lady Next Door.
3:00 P. M.—Gilbert Strousk.
3:15 P. M.—Swanee Serenaders.
3:30 P. M.—Garden Melodies.
4:00 P. M.—Dinner Music.
4:15 P. M.—"Skippy."
4:30 P. M.—Today's News.
4:45 P. M.—Back to the News in Washington.
5:00 P. M.—Mid-Week Hymn Sing.
5:10 P. M.—Baseball Scores.
5:15 P. M.—Pirate Club.
5:30 P. M.—Ray Perkins.
5:45 P. M.—The Goldbergs.
6:00 P. M.—Vocal Soloists and Orchestra.
6:30 P. M.—Dramatized Story.
7:00 P. M.—Artists' Service Musicale.
7:30 P. M.—Ed Wynn and Don Voorhees' Band.
8:00 P. M.—Dance Orchestra.
9:00 P. M.—Official Weather Forecast.
9:02 P. M.—Wm. Hard.
9:15 P. M.—"Opry House."
9:30 P. M.—Dance Orchestra.
10:00 P. M.—Dream Singer.
10:05 P. M.—Whiteman's Orchestra.
10:30 P. M.—Dance Orchestra.

### *Wednesday, June 15*

7:00 A. M.—Gene and Glenn.
7:15 A. M.—Wm. Hard.
7:30 A. M.—The Laugh Club.
8:00 A. M.—Pieplant Pete.
8:15 A. M.—Food Talk.
8:30 A. M.—Elizabeth May.
8:45 A. M.—Betty Crocker.
9:00 A. M.—Keeping up with Daughter.
9:15 A. M.—Household Institute.
9:30 A. M.—Army Band Concert.
10:00 A. M.—Circle program.
10:15 A. M.—The Real George Washington.
10:30 A. M.—On Wings of Song.
11:00 A. M.—Jack Miles' Orchestra.
12:00 M.—Child study.
1:00 P. M.—Salon Concert Ensemble.
1:30 P. M.—Women's Review.
2:00 P. M.—Song Souvenirs.
2:30 P. M.—Soloist.
2:45 P. M.—Lady Next Door.
3:00 P. M.—Breen and De Rose.
3:15 P. M.—Swanee Serenaders.
3:30 P. M.—Beau Balladeer.
3:45 P. M.—Florence Wightman's orchestra.
4:00 P. M.—Dinner music.
4:15 P. M.—"Skippy."
4:30 P. M.—Today's News.
4:45 P. M.—Soloist with Orchestra.
5:00 P. M.—Tenor with Orchestra.
5:10 P. M.—Baseball Scores.
5:15 P. M.—Pirate Club.
5:30 P. M.—Schackley's Orchestra with guest artists.
5:45 P. M.—The Goldbergs.
6:00 P. M.—"Big Time."
6:30 P. M.—"Old Counselor" and orchestra.
7:00 P. M.—Orchestra with guest artist.
7:30 P. M.—The Choristers and orchestra.
8:00 P. M.—New Musical Feature.
8:30 P. M.—Schoes of the Palisades.
9:00 P. M.—Official Weather Forecast.
9:01 P. M.—Wm. Hard.
9:15 P. M.—Russ Columbo's Orchestra.
10:30 P. M.—Charlie Agnew's Orchestra.

### *Thursday, June 16*

7:00 A. M.—Gene and Glenn
7:15 A. M.—Wm. Hard.
7:30 A. M.—The Laugh Club.
8:00 A. M.—Banjoleers
8:15 A. M.—"Souvenirs of Melody."
8:30 A. M.—Pie Plant Pete
8:45 A. M.—Breen and De Rose
9:00 A. M.—Rythm Boys.
9:15 A. M.—Household Institute
9:30 A. M.—U. S. Navy Band.
10:00 A. M.—Circle Program
10:15 A. M.—The Real George Washington
10:30 A. M.—On Wings of Song
11:00 A. M.—Popular Varieties
11:30 A. M.—Luncheon Music
12:00 M.—Salon Singers
1:00 P. M.—Three Mustachios
1:15 P. M.—"Famous Loves"
1:30 P. M.—Women's Review
2:00 P. M.—Musical comedy hits
2:30 P. M.—Instrumental Soloists
2:45 P. M.—Lady Next Door
3:00 P. M.—"May We Present"
3:15 P. M.—Swanee Serenaders
4:00 P. M.—Dinner Music
4:15 P. M.—"Skippy"
4:30 P. M.—Today's News.
4:45 P. M.—"Musical Comedy Revue."
5:10 P. M.—Baseball scores
5:15 P. M.—Pirate Club.
5:30 P. M.—Ray Perkins.
5:45 P. M.—The Goldbergs
6:00 P. M.—Rudy Vallee and guest stars
7:00 P. M.—Piano duo; soloist; quartet and orchestra
7:30 P. M.—Adventures of Sherlock Holmes
8:00 P. M.—Dance orchestra
9:00 P. M.—Official Weather Forecast
9:01 P. M.—Dialogue between Frank Buck and R. L. Dittmars.
9:30 P. M.—Harry Reser and His Eskimos.
10:00 P. M.—The Dream Singer
10:15 P. M.—Hamp's Orchestra
10:30 P. M.—Agnew's orchestra

### *Friday, June 17*

7:00 A. M.—Gene and Glenn.
7:15 A. M.—Wm. Hard.
7:30 A. M.—Flying Fingers.
8:00 A. M.—Pieplant Pete.
8:15 A. M.—Breen and De Rose.
8:30 A. M.—"Strolling Fiddler."
8:45 A. M.—Betty Crocker.
9:00 A. M.—U. S. Marine Band.
10:00 A. M.—Circle Program.
10:15 A. M.—The Real George Washington.
10:30 A. M.—On Wings of Song.
11:00 A M.—Luncheon Music.
12:00 M.—Army Band.
1:00 P. M.—Three Shades of Blue.
1:15 P. M.—"Hobby Riding."
1:30 P. M.—Women's Review.
2:00 P. M.—Triangle Program.
2:15 P. M.—Instrumental Soloists.
2:45 P. M.—Lady Next Door.
3:00 P. M.—Trio Charmante.
3:30 P. M.—Echoes of Erin.
3:40 P. M.—Dolly Connelly, songs.
3:45 P. M.—The Songsters.
4:00 P. M.—Dinner Music.
4:15 P. M.—"Skippy."
4:30 P. M.—Today's News.
4:45 P. M.—Merry Madcaps.
5:00 P. M.—Tenor with Orchestra.
5:10 P. M.—Baseball scores.
5:15 P. M.—Pirate Club.
5:30 P. M.—Schackler's Orchestra with guest artists.
5:45 P. M.—The Goldbergs.
6:00 P. M.—Jessica Dragonette and Cavaliers.
7:00 P. M.—Arctic Night Club.
7:30 P. M.—Leo Reisman's Orchestra.
8:00 P. M.—Erno Rapee's Orchestra.
9:00 P. M.—Official weather forecast.
9:01 P. M.—Wm. Hard.
9:15 P. M.—Part of Pan-American Day Program.
10:30 P. M.—Ted Black's Orchestra.

### *Saturday, June 18*

7:00 A. M.—Gene and Glenn.
7:15 A. M.—Wm. Hard.
7:30 A. M.—The Laugh Club.
8:00 A. M.—Banjoleers.
8:15 A. M.—"Souvenirs of Melody."
8:30 A. M.—Young Artists Trio.
8:45 A. M.—Breen and De Rose.
9:00 A. M.—Rythm Boys.
9:15-9:45 A. M.—Household Institute.
10:00 A. M.—On Wings of Song.
10:15 A. M.—The Real George Washington.
10:30 A. M.—On Wings of Song.
11:00 A. M.—Ted Black's Orchestra.
12:00 M.—To be announced.
4:00 P. M.—Dinner Music.
4:15 P. M.—"Skippy."
4:30 P. M.—Wm. Hard.
4:45 P. M.—Musical Crossroads.
5:10 P. M.—Baseball Scores.
5:15 P. M.—Musical Crossroads.
5:45 P. M.—The Goldbergs.
6:00 P. M.—Civic Concerts Program.
6:30 P. M.—K-7, a dramatic sketch.
7:00 P. M.—Southernaires.
7:15 P. M.—Boston Symphony Orchestra.
8:00 P. M.—Dance program.
9:00 P. M.—Official weather forecast.
9:01 P. M.—Russ Columbo's Orchestra.
9:15 P. M.—Merle Thorpe.
9:30 P. M.—"Tony, Rich and Barry"
10:00 P. M.—Dream Singer.
10:05 P. M.—Buddy Rogers' Orchestra.
10:15 P. M.—Dance Music.
10:30 P. M.—Don Amanda and His Musical Gauchos.

GRACE MOORE

SOLOIST in the Home Circle concert on KSD at 5 o'clock this afternoon.

**5:15 P. M.**

KMOX—Organ recital by Casper Theissen, organist and choir master of St. Pius Catholic Church and organist of the Church of the Resurrection in St. Louis.

Sonata Exotique ........ Karg-Elert
Sonate in E Minor ........ Karg-Elert
Clouds ........ Ceiga
Improvisation ........ Theissen

WMAQ, WSM, WSB, KVOO—Archibald MacLeish, writer and traveler. He will read his own "Conquistador," a narrative poem (chain).

WBBM, WCCO, WOWO, KFAB—Chicago Knights orchestra (chain).

WIL—Song of the Strings.

WLW, KYW—Josef Stopak, violinist, and Celia Branz, contralto.

WEW—Concert directed by Rosalind Day.

**At 5:30.**

KSD—Baseball scores. (At 5:35) Moshe Paranoff, soloist, and orchestra (chain).

KWK—"The Three Bakers," featuring Sylvia Froos, blues singer (chain. Also KYW, WLW). Billy Artz's orchestra.

WIL—Radio Church.

**At 5:45.**

KMOX—Golden's Orchestra and Rondoliers Quartet (chain. Also WABC, WHAS, WGN, WCCO, KMBC).

**At 6:00.**

KMOX—New series of experimental half-hour dramas, directed by Don Clark (chain. Also WABC, WHAS, WOWO, WCCO, KMBC, KFAB). An adaptation of Frank F. Stockton's "The Lady or the Tiger" will be performed.

KSD—Rubinoff's Orchestra and Harry Richman (chain. Also WLS, WOC, WOW, WDAF).

KWK — McCravy Brothers (chain.)

KFWF—Vesper service.

WGN—Symphony concert.

**At 6:15.**

KWK—David Earle, pianist.

WLW—"Standing Room Only." comedy skit (chain).

KMOX—William Vincent Hall and Freddie Rich's Orchestra (chain. Also WHAS, WCCO, KFAB).

KWK—Joe Reichman's Orchestra.

**At 7:00.**

KSD—"Our Government," David Lawrence (chain. Also WOC, WOW, KVOO, WLS).

KMOX—Toscha Seidel, violinist, and orchestra (chain. Also WHAS, WBBM, KMBC, WGN, WOWO, WCCO). Howard Barlow will conduct.

Rondo ........ Mozart
Praeludium and Allegro ... Pugnani-Kreisler
Toscha Seidel and Orchestra.
Caprice in E flat ........ Wieniawski
Toscha Seidel and piano.
Kamarinskaja ........ Glinka
Intermezzo from Hary Janos ..... Kodaly
Orchestra.

WBBM—"The Foreign Legion," romantic adventure sketches.

KWK—Ralph Kirbery, baritone, male quartet, mixed quartet (chain. Also KYW, WLW), and Armbruster's ensemble.

**At 7:15.**

KSD—Album of Familiar Music. Frank Munn, tenor; Mary McCoy, Veronica Wiggins (chain. Also WOC, WOW, WENR).

KWK — Stag party (chain. Also WLW, KYW). Male quartet and orchestra directed by Ivan Rudisill.

**At 7:30.**

KFWF—Questions and answers.

KMOX — Harry Sosnik, pianist, and his band; Karolyn Harris, contralto, and male quartet (chain. Also WGN, WCCO, KMBC).

**At 7:45.**

KWK — "Making the Movies," comedy sketch by Raymond Knight and Katherine Renwick (chain. Also WLW). Male quartet and Armbruster's orchestra.

KSD—Parade program, featuring Spitalny's orchestra, Gill and Demling, comedy team, and male quartet (chain. Also WENR, WWJ, WOC, WOW, WDAF).

**At 8:00.**

KMOX — Highlights program. Lupe Velez and Jack Sharkey are billed. The sport high light to be broadcast will be a dramatization of the Sharkey-Schmeling fight two years ago. Jack Denny's orchestra will play (chain. Possibly also on WABC, WHAS, WBBM, KMBC, KFAB).

WIL—Theater program.

**At 8:15.**

KWK — "The Singing Master," choir, quartet and Harry Frankel (chain. Also WLW, WMAQ).

KSD—"Echoes of the Palisades," a new series of organ recitals from the music room in the home of Charles M. Schwab in New York. Archer Gibson will play the organ (chain. Also WWJ, WOC, WOW, WDAF).

**At 8:30.**

KMOX—Ziegfeld Radio Show, Helen Morgan and Paul Robeson in a repetition of the radio performance of "Show Boat." Robeson will sing "Ol' Man River." Jean Sargent, Charles Carlile, Eddie Dowling and Al Goodman's orchestra (chain. Also WABC, WGN, WHAS, WCCO, KMBC). Byron Foy will speak on "Taxes and Government."

**At 8:45.**

KSD—Sunday at Seth Parker's (chain. Also WDAF, WOC, WOW).

WENR, WJZ—Recital of Indian music and legends by Princess Nacoomee, daughter of Chief Tahan of the Osages (chain).

WLW—Harp recital by Caspar Reardon.

KWK—Jansen's orchestra.

WIL—Allister Wylie, pianist.

**At 9:00.**

WABC, WHAS, WCCO, KFAB, KMBC—The Gauchos (chain).

WMAQ, WENR, WJZ—Mystery drama with Stanley Andrews, Bernadine Flynn and Douglass Hope in leading roles (chain.)

WIL—Dance orchestra.

**At 9:15.**

KFUO—Devotions, "Prof. Friedrich. Music.

KWK—Sterling Harkins.

KMOX—Artists' concert.

WEAF, WOC, WOW, WSM—Russ Columbo's orchestra (chain).

**At 9:30.**

WCCO — Duchin's orchestra (chain).

KWK—Piano Moods (chain.)

WEAF, WOC, WDAF, WOW—Mood Oriental (chain).

**At 9:45.**

WIL—Dream Boat.

KWK—Frank Master's Orchestra (chain. Also WMAQ, WSB, KSTP).

**At 10:00.**

WOW, WEAF, WOC — Black's orchestra (chain).

KWK—At the Piano, featuring Dorothy Saynor Blake, soloist.

KMOX—Gus Arnheim's orchestra (chain. Also WHAS, WCCO, KFAB).

WENR, WLW, KSTP—William Stoess' orchestra (chain).

**At 10:30.**

WEAF, WOC—Kerr's orchestra (chain).

KMOX — California Melodies (chain. Also WHAS, WCCO, KRLD, KFAB). Ray Paige's orchestra.

WENR, WLW, KOA, WJZ, WSB—Jan Garber's orchestra (chain).

KWK—Jansen's orchestra.

**At 11:00.**

KMOX—Sunday Night Varieties orchestra.

WIL—Forster's Orchestra.

**At 11:30.**

WIL—Studio Frolic.

**At 11:45.**

KMOX—Orchestra.

Crossword Puzzle

Daily in the POST-DISPATCH

Men! Now You Can Match Your Coat With a Pair of EXTRA PANTS

—Tropic Weights in Palm Beach! Flannels! Worsteds! Mohair!

$3.95

What an Opportunity for the Man and Young Man Whose Summer Weight Coat Is Still Good! . . . for These Fine Quality Extra Pants in Palm Beach, Flannels, Tropical Worsteds and Mohair are in Just the Suit Patterns that will Match the Great Majority of Coats . . . Extra Well Made and Finished and Cut in Both Medium and Wide Bottom Models . . . sizes 28 to 50 in the lot . . . Choice $3.95.

★ Also Young Men's All-Wool Flannel Pants in Plain White and White with Black Pin and Pencil Stripes . . . All Sizes at............ $3.95

Mail Orders Filled

WEIL

N. W. Corner 8th and Washington Ave.

Sunday
June 12, 1932—Supplement of the
ST. LOUIS POST-DISPATCH
Magazine

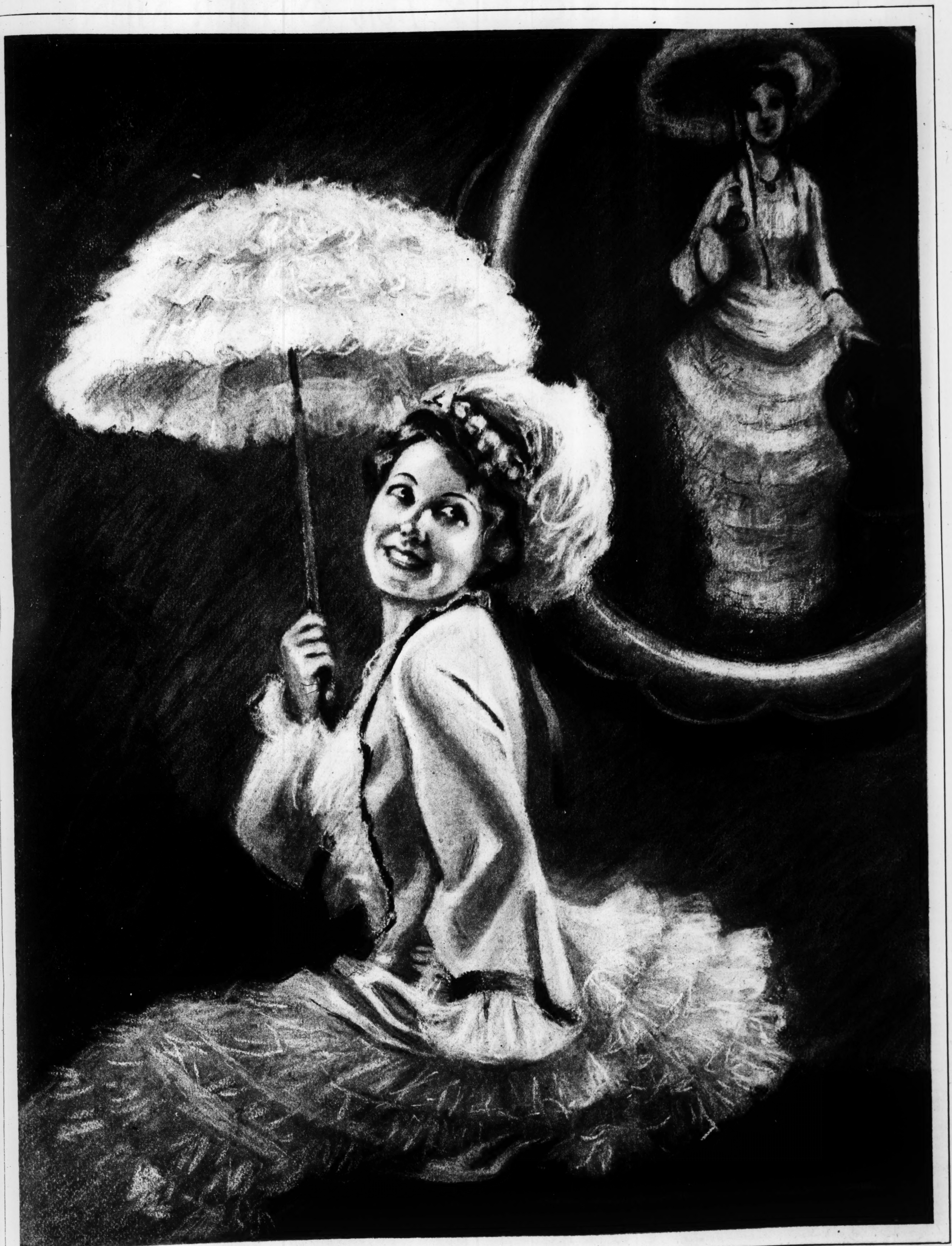

# GRANDMOTHER'S DRESS

*A Study in Pastel by Marguerite Martyn of the Post-Dispatch Staff*

# Discovering *that* CRIMINALS DIFFER PHYSICALLY *from* OTHER MEN

## *After Examining 16,000 Subjects, a Harvard Professor Also Finds Bodily Features Vary According to Particular Types of Crime.*

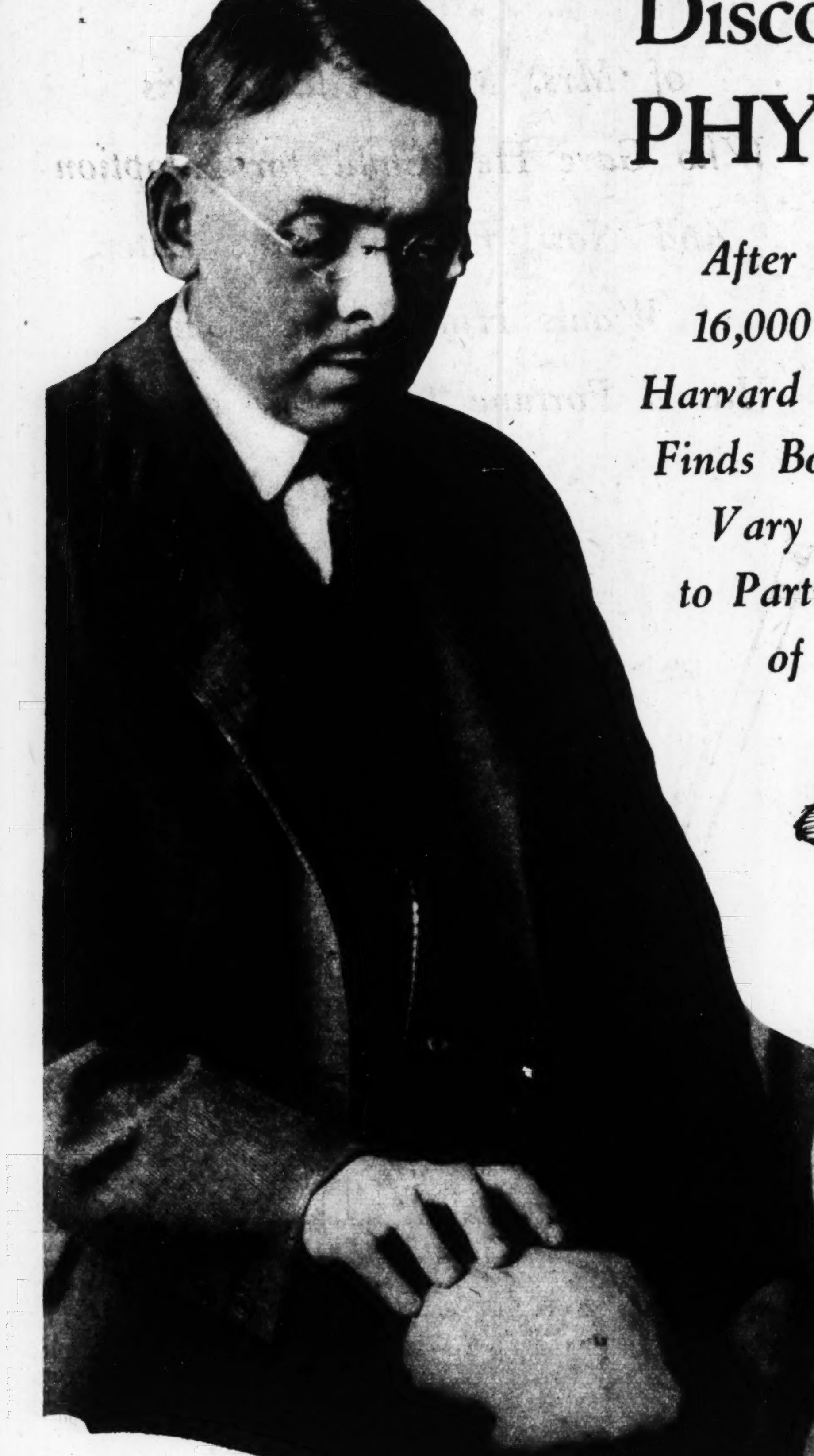

*Dr. Earnest A. Hooton.*

*By a Special Correspondent of the Post-Dispatch Sunday Magazine*

CAMBRIDGE, Massachusetts.

THAT criminals as a class have physical characteristics that distinguish them from law-abiding citizens is the conclusion reached by Harvard University scientists, who for the past five years have been making a detailed study of the criminal populations of 10 states.

Not only do criminals as a group show definite physical deviations from the normal population, but the additional fact is established that criminals differ markedly among themselves, according to the nature of their crime, bootleggers and forgers, for instance, showing as a class characteristics that distinguish them from first-degree murderers.

The conclusion that this stamp of evil exists, in many forms and intricate ramifications, has been arrived at through the study of more than 2,000,000 measurements of 16,000 criminals, collected under the direction of Dr. Earnest A. Hooton, Professor of Anthropology at Harvard University.

"A curious and well-nigh incredible relationship of body build to nature of offense in white criminals," and a noticeable divergence of American first-degree murderers from other types of criminals, are among the most significant findings so far announced. The investigation has been going on for five years now, and will take at least another year, according to Prof. Hooton, before it is completed. There remains yet a great mass of data to study and analyze, and when the report on the investigation is finally published it will probably require three or four good-sized volumes.

Nevertheless, some extremely interesting facts have already come to light, and sociologists, psychologists and criminologists, not to mention lawyers, judges and laymen, are studying Prof. Hooton's findings with considerable interest, as they promise, for the first time in history, to establish scientifically the relation between the physical makeup of the criminal and his crime.

The information gathered about each criminal is of this sort: birthplace, age, nationality, nationality of parents, occupation, marital status, offspring, education, intelligence rating, nature of offense, previous convictions, stature, weight and many other bodily measurements and characteristics, such as color of eyes, hair and skin, exact shape of skull, and about 80 other physical measurements, in addition to facts that pertain to pathology.

The scope of the investigation may be seen from the fact that an average of 120 facts have been recorded for each of the 18,000 persons examined, or a total of 2,160,000 facts to be compared and studied.

These facts were gathered by Dr. Hooton and his assistants, who in 1927 went forth with calipers and other measuring devices to obtain facts about inmates of Massachusetts penal institutions. The work was extended gradually until prisoners of Texas, Arizona, New Mexico, Colorado, Missouri, Wisconsin, Tennessee, Kentucky and North Carolina were included.

"Murderers are usually uneducated."

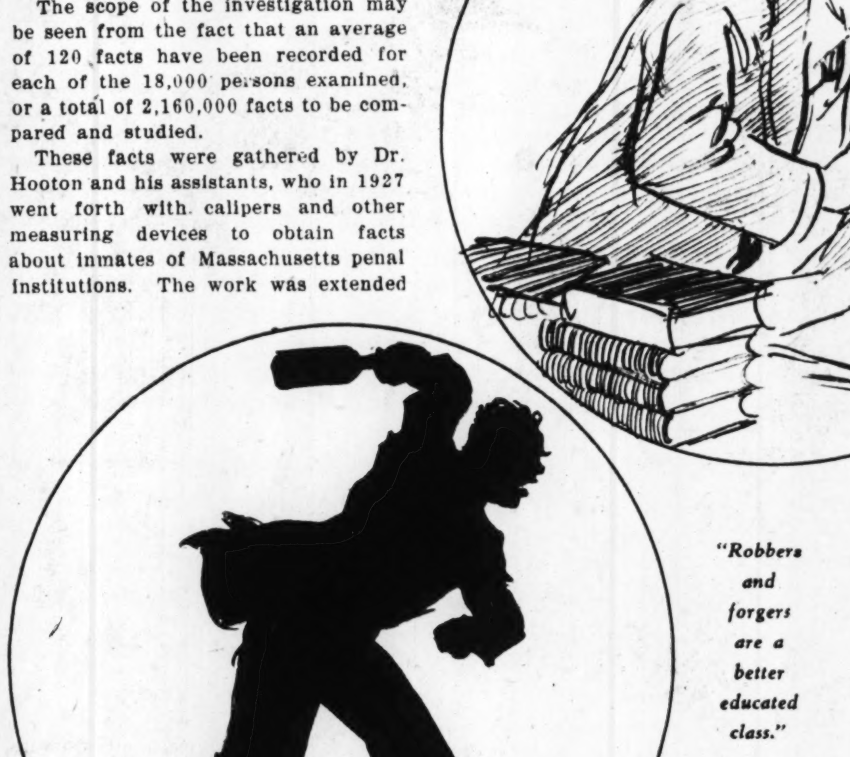

"Robbers and forgers are a better educated class."

"It seems . . . red-headed people are quick to vent their anger."

Since it seemed to be of no use to measure criminals unless the measurements could be compared with those of the normal, law-abiding population, a number of non-criminals, sufficient to act as a "control," were examined.

THE Massachusetts militia allowed themselves to be used for this purpose. Likewise, in studying the criminal insane, it was necessary to measure the civil insane for comparison, so that 2000 of the 18,000 subjects are not of the criminal class.

"So far as I have gone," says Prof. Hooton, commenting on the mass of data he is studying, "it is perfectly obvious that every category of criminal, whether divided by type or crime, racial type, or parentage and nativity, is physically smaller than and inferior to a corresponding type of individual in the law-abiding population.

"It is also obvious that murderers are usually uneducated. First and second degree murderers lead all other criminals in illiteracy. Robbers and forgers are a much better educated class. In one group of 6000 inmates of reformatories and penitentiaries, 3 per cent only have attended college.

"Further examination of this same group, made up of 6000 white criminals from 10 states, shows that in the true Nordic type, as indicated by pure blue eyes, yellow or ash-blond hair and long head, there are few convictions for homicide. But this type is also remarkable for its enormous excess of forgers. But in the class we call "predominately Nordic," murderers are not so scarce.

First degree murderers of native, white parentage and of what might be called English-Scotch origin, are markedly different from other criminals of similar background.

"These first-degree murderers," says Dr. Hooton, "diverge significantly from the criminal population in that they are older, heavier, taller, bigger-chested, with greater head circumference, narrower foreheads, longer and relatively narrower noses, broader jaws, broader ears, relatively narrower shoulders, relatively shorter trunks, relatively longer hips, less head hair, more body hair, straighter hair, more pronounced forehead slope, more convex noses, fewer and poorer teeth, both flatter and more projecting ears, less facial symmetry, and other differences. Some of these differences are no doubt due to the higher average of this class of prisoner, but only a small percentage of them can be accounted for on that ground.

"Among those sentenced for assault charges I find a very high proportion of red-headed people, which seems to uphold the popular belief that red-headed people are quick to vent their anger.

"On the other hand, among native white sex offenders, other than those charged with rape, we find a disproportionately large number with black—not just dark—hair. We find that approximately 5 per cent of other criminals of the same racial origin have black hair, but among the sex offenders the proportion is doubled, which is a significant increase when based on a large number of cases.

"Surprisingly enough, all Negro samples, whether pure Negro or Negroid, show up very favorably with the whites in sex offenses. In spite of a widely circulated belief to the contrary, our records indicate that the Negro perpetrates fewer personal attacks of a certain sort than the white man.

"Although we have found such to be the case among the whites, I do not yet know whether the full-blooded Negro is differentiated in physical type according to the nature of the crime. The prison Negro does not exhibit the inferiority of size when compared with his civilian brother which is so striking in the case of the native white criminal. The mixed, or Negroid, criminals differ among themselves in physical type according to offenses, but not as markedly as do native whites.

"THESE criminal Negroids are quite distinct from civilian Negroids, but resemble civilian non-college Negroids more closely than they resemble those who have undergone higher education—indicating that the type that seeks college education is somewhat different from the type that doesn't. The civilian college Negroids are much bigger physically than Negroid criminals.

"I think that as our study progresses we may find that racial types as indicated by physical features are less important factors in crime than national groupings are. When the whole series of native-born criminals of native parentage is compared with a sample of the non-criminal population of the same origin, it is apparent that in the sum total of their metrical, and proportional features the criminals are also distinct from the civilians. The differences consist principally of a marked inferiority in bodily dimensions on the part of the criminals, but also include some striking deviations in proportions. For instance, among the native white criminals, 10 per cent show a deviation of the septum to the left, which is a greater proportion than in the civilian group; while this same deviation among first degree murderers of the same racial group reaches the much higher figure of 22 per cent.

"The classification by occupation reveals a number of surprising facts. A higher percentage of crimes against the person are committed by people in the rural sections than I had previously considered to be the case. I don't, however, as yet know how much these figures are influenced by the fact that there are a lot of Tennessee and Kentucky mountaineers on our list.

"It seems evident, from our data, that factory workers are more likely to commit crimes against property. Among the robbers and forgers there is a high percentage of skilled workers. They are for the most part very young.

"In a group which I have classed together as those who have committed offenses against public welfare, including bootlegging, drug peddling and automobile offenses of sufficient gravity to bring a penitentiary sentence, there is a very high percentage of educated men."

THEY are on the average older than other types of criminals, the next oldest group being first-degree murderers. Compared with other classes of criminals of the same origin, they are obese and round-headed, tall, with broad shoulders, big chest, wide forehead and wide face, big head circumference, shorter and broader faces, bigger ears, longer noses, straight nasal profiles, their noses having bulbous tips and few with deflecting septum; heavy growth of body hair, about twice the percentage of red hair that is to be found among other criminal classes, and comparatively few of them with blue eyes, gray-brown predominating.

Prof. Hooton makes no attempt to account for these various differences. He is merely making a scientific survey and recording his discoveries, without opinion, as accurately as possible.

"I do not profess to be able to explain why these things should be so—I merely present my findings," he states. "I am in the dark, for instance, as to the meaning of our discoveries with respect to the physical differences among criminals when grouped in offense types. Why are murderers taller and heavier than thieves, whether one is dealing with native born whites of native parentage, foreign whites, Negroes or Negroids? And why are fraudulent criminals in most of these groups distinguished by large size in comparison with other criminal groups?"

In pointing out the characteristics which seem to be emphasized in certain crime groups, Dr. Hooton makes it clear that he does not mean that any crime is committed exclusively by individuals of one physical type. It implies merely that within this group certain variations of physical features tend to be associated disproportionately with specific types of crime.

Dr. Hooton does not go so far as to claim that the time will ever come when we can tell a criminal by his physical characteristics alone. But he does think that a scientific demonstration that an individual or racial physical type is predisposed to a certain form of crime might prove of considerable practical benefit.

It might help in the apprehension and identification of criminals. It might contribute to crime prevention through the examination of persons suspected of anti-social proclivities on the basis of bodily features. It might afford a better basis for the selection of immigrants. He feels the years of labor and study involved in making this research will have been well spent if it does any one of these things.

Dr. Hooton examining the head of a gorilla.

---

Sues
of

By ARTHUR ST
A Special Corresponde
Post-Dispatch Sunday

NE
"T HE on
livin
meet
more,
—a p
has be
for ye
These
thetic
Mrs.
Gillen Chavis addresse
Witschief in Supreme Co
fort to have the Court a
ing her son. Fifteen yea
her son was 5 years old
turned him over to an i
adoption. She was in s
cumstances then, she decl
willing to give up her rig
so that he might receiv
than she was able to giv
The boy was adopted
whose identity Mrs. C
learned. But now Mrs. Ch
into a fortune of approxi
000, from the estate of
ther. Two years ago sh
identity of the lawyer w
the couple who adopted
refused, however, to discl
boy's whereabouts, or the
dress of her son's foster
With a fortune to b
son, and eager to see
years of separation, she
to the Supreme Court, si
Plains, New York, to c
torney to disclose her
abouts and the name of t
have adopted him.
But Justice Witschie
found no legal ground on
base a decision in her fa
present indications Mrs.
to see her son must rema
To understand fully th
predicament in which Mr
finds herself, one has to
years and recall the first
contributory events.
Mrs. Chavis is the gra
Judge Henry Simmons,
his death in 1896, had f
been a prominent Judge
Court of New Jersey.
he left a large estate, m
sisting of valuable real
saic, his home.
In spite of his famili
courts, Judge Simmons
a very confusing will. It
that it had been his inte
his estate to his childre
children, but the wordin
ment was not clear. His
ever, might have sav
many years of expensiv
they had been able to
themselves. But, unfo
feeling developed betwe
ters, one of whom was
len, the mother of Mrs.
The ill-feeling among
came bitterly intensified
sult that there were suit
suits in the New Jersey
period of more than 3
the case was finally sett
In the meantime, w
over the will was still ra
len's daughter, Margar

# Sues for the Privilege of Seeing Her Son "Face to Face"

## *The Strange Case of Mrs. Margaretta Chavis Who Gave Her Child for Adoption And Now, Fifteen Years Later, Wants Him Because She Has a Fortune to Bestow on Him.*

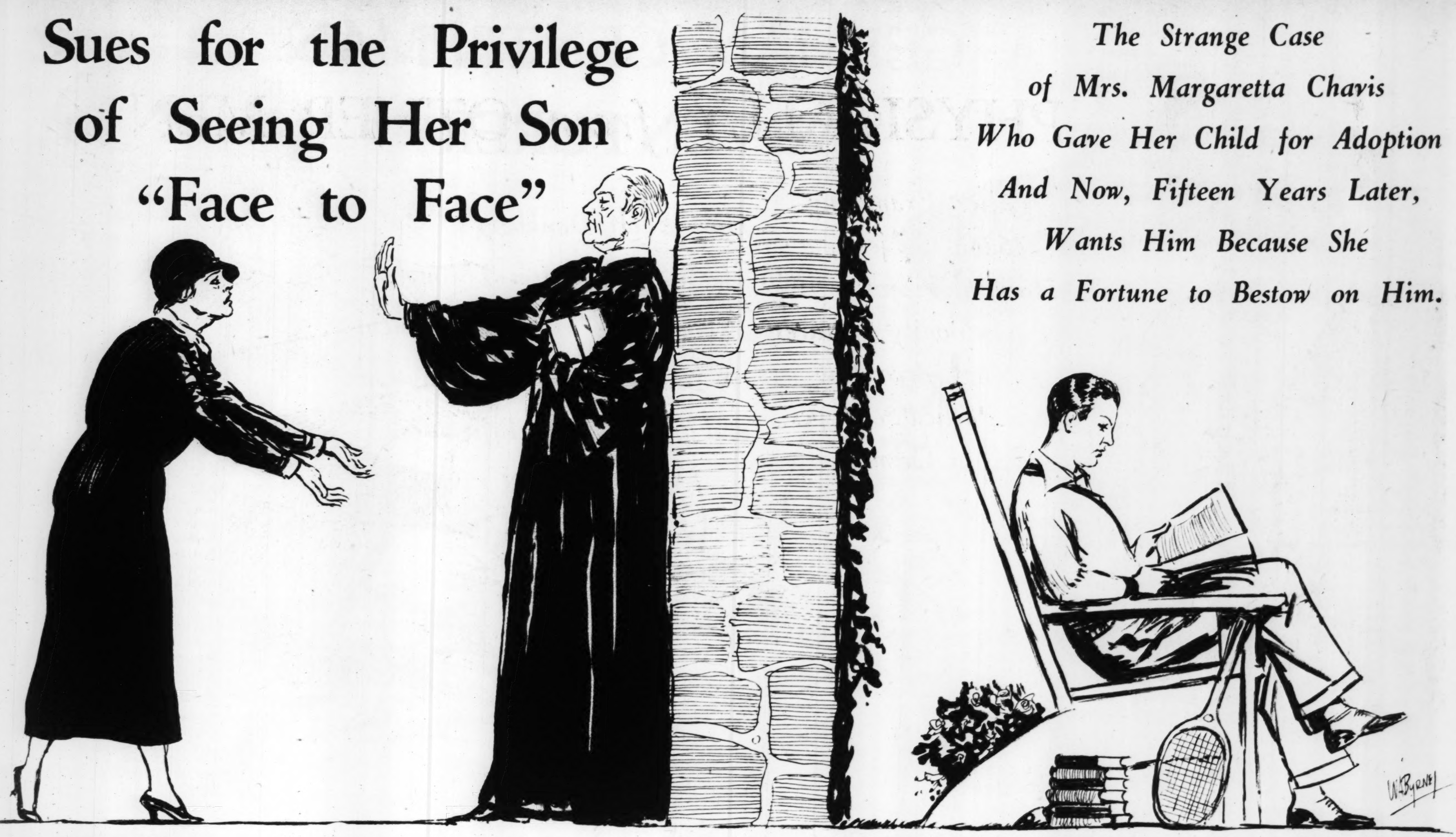

By **ARTHUR STRAWN**

*A Special Correspondent of the Post-Dispatch Sunday Magazine*

NEW YORK.

"THE one thing I am living for is to meet my son, once more, face to face—a privilege that has been denied me for years."

These are the pathetic words that Mrs. Margaretta Gillen Chavis addressed to Justice Witschief in Supreme Court in her effort to have the Court aid her in seeing her son. Fifteen years ago, when her son was 5 years old, Mrs. Chavis turned him over to an institution for adoption. She was in straitened circumstances then, she declares, and was willing to give up her rights to the boy so that he might receive better care than she was able to give him.

The boy was adopted by a family whose identity Mrs. Chavis never learned. But now Mrs. Chavis has come into a fortune of approximately $250,000, from the estate of her grandfather. Two years ago she learned the identity of the lawyer who represents the couple who adopted her son. He refused, however, to disclose to her the boy's whereabouts, or the name or address of her son's foster parents.

With a fortune to bestow on her son, and eager to see him after 15 years of separation, she has appealed to the Supreme Court, sitting in White Plains, New York, to compel the attorney to disclose her son's whereabouts and the name of the people who have adopted him.

But Justice Witschief has so far found no legal ground on which he can base a decision in her favor, and from present indications Mrs. Chavis' desire to see her son must remain unsatisfied.

To understand fully the unfortunate predicament in which Mrs. Chavis now finds herself, one has to go back many years and recall the first of a series of contributory events.

Mrs. Chavis is the granddaughter of Judge Henry Simmons, who, prior to his death in 1896, had for many years been a prominent Judge in the Circuit Court of New Jersey. When he died he left a large estate, most of it consisting of valuable real estate in Passaic, his home.

In spite of his familiarity with the courts, Judge Simmons had composed a very confusing will. It was apparent that it had been his intention to leave his estate to his children and to their children, but the wording of the document was not clear. His children, however, might have saved themselves many years of expensive litigation if they had been able to agree among themselves. But, unfortunately, ill-feeling developed between his daughters, one of whom was Mrs. Jane Gillen, the mother of Mrs. Chavis.

The ill-feeling among the heirs became bitterly intensified, with the result that there were suits and counter-suits in the New Jersey courts over a period of more than 30 years before the case was finally settled.

In the meantime, while the fight over the will was still raging, Mrs. Gillen's daughter, Margaretta, married, in 1910, one Hunter Chavis of Philadelphia. Of this union, the following year, there was born a son, Eugene Chavis, the same child who is now the occasion for the hearings in Supreme Court.

*Mrs. Margaretta Gillen Chavis, and her attorney, Col. Edward Thomas Moore.*

The marriage of the Chavises was not a happy union. It lasted for little more than five years, when Mrs. Chavis brought suit for divorce against her husband on the ground of non-support. The final decree was awarded to Mrs. Chavis on November 18, 1916.

CHAVIS did not contest the action. He had, in fact, been separated from his wife for some months before the divorce was granted. At about the time Mrs. Chavis was given her divorce he left Philadelphia, went West, and never again was seen by his wife or child.

According to the story which Mrs. Chavis now relates, her husband's failure to provide for her or her son left her in desperate circumstances. Some years before she had been in an accident that injured her foot and left her permanently lame, and she was unable to find employment. She could not turn for help to members of her family, owing to the strained relations existing because of the fight over her grandfather's will. And though her mother, Mrs. Gillen, who lived with her, was due to inherit a considerable fortune when the will controversy was settled, she was not yet able to obtain her share of Judge Simmons' estate.

It was then that Mrs. Chavis decided to put her son in the hands of other persons for adoption. It was known that the fashionable Spence School for Girls in New York maintained a sort of orphanage. The purpose of the 'orphanage seemed to be to provide the pupils of the school with some practical experience in the care and training of infants. A limited number of children were accepted for this orphanage, and it was the practice to accept these children with the understanding that they were to be adopted when and if responsible foster parents could be found.

In March, 1916, while she was separated from her husband, although final divorce decree had not yet been granted, Mrs. Chavis took her 5-year-old son, Eugene, to Miss Jane Spence, head of the school, and left the child with her. In September, 1917, she was informed that her son had been adopted by a good family—although the identity of the family was not, as is customary in such cases, revealed to her.

And so the matter rested for years. In the meantime, the legal battle over the will of Mrs. Chavis' grandfather, Judge Simmons, continued at a merry pace. Finally, after being in the courts for 34 years, there was a final hearing in the matter two years ago. For this final hearing it was necessary to serve notice on all persons interested, and since, under one possible interpretation of the document, Eugene Chavis might be considered a beneficiary under the will, he, too, would have to be notified of the hearing.

*Mrs. Chavis' son, from a photograph made 18 months ago. He will be 21 in November.*

Since his whereabouts were unknown, he was served by newspaper publication. In response to this notice, Nathaniel Corwin, a New York lawyer, appeared at the hearing. It was revealed that he was attorney for the couple who had adopted Eugene and that he was there to look after the boy's interests, assuming that the court should find he had any.

As soon as Mrs. Chavis—now a woman in her fifties—discovered that Corwin knew the whereabouts of her son, she immediately asked him for the information. He said that he was not at liberty to reveal to her the boy's address or the name of the family who had adopted him, but he assured the mother that the boy was receiving the very best possible care, that his foster parents were superior people of means and that the boy was receiving every advantage, including a college education and occasional trips to Europe.

Mrs. Chavis then said that if she could only see for herself that the boy was receiving good care and was in good health, she would be satisfied. Corwin explained his position to the mother and said that he could not violate his clients' confidence by disclosing their identity. But he was deeply moved by her appeal, and in order to satisfy her that the boy was well and strong he finally promised to bring her a photograph of her son, provided the foster-parents gave their consent. It was understood, however, that if he did that she was to make no further effort to see the boy or regain possession of him.

The foster parents readily consented to this, and Corwin soon brought her a photograph of her son, now a young man approaching his twenty-first birthday. But the photograph seems merely to have excited the mother to a greater desire to see her son again. Corwin refused to give her any further information. Whereupon Mrs. Chavis filed a petition in Supreme Court asking that Corwin be compelled to reveal the identity of the foster parents and the whereabouts of her son.

Corwin appeared in court. He admitted that he had all the information that Mrs. Chavis was seeking. But he pleaded that his relation with the foster parents was that of attorney and clients, that the relationship was a confidential one and that therefore any such information was privileged and could not be disclosed.

JUSTICE Witschief, although frankly sympathetic to the mother's position, agreed with Corwin and decided that he could not be compelled to give Mrs. Chavis the information. Mrs. Chavis, however, is far from satisfied with that decision and declares that she will appeal from it to higher courts if necessary.

The long-fought will case has at last been decided, and, according to the terms of the decision, Mrs. Jane Gillen has received approximately $250,000, in trust, which at her death will go to her daughter, Mrs. Chavis. Mrs. Gillen, who is 80 years old, has no other children than Mrs. Chavis, and the entire fortune will pass to Mrs. Chavis at her mother's death.

In her suit to make Corwin tell her the whereabouts of her son, Mrs. Chavis gave the court two reasons for her present action: One, that she has brooded over the fate of her son for many years, that she is in poor health and that her doctors say her health will benefit immeasurably if she sees her child. The other reason, she says, is to determine whether or not her son is receiving the benefits from his foster parents that she is now in a position to give him, and to see whether or not he is a person fit to receive the fortune it is in her power to bestow.

The curious thing about the situation is that the son has long been apprised by his foster parents of the fact that he is an adopted child, and he has even read all the newspaper accounts of his mother's attempts to see him. Mr. Corwin intimates that the foster parents have no objection to the boy seeing his mother if he wishes to, so, if that is the situation, the only inference one can draw is that the boy doesn't want to. It also is barely possible that the son resents his mother's action of 15 years ago in turning him over to an orphanage for adoption.

Mrs. Chavis' son will be 21 years old in November, and his own master, and his mother then could not gain custody of him by any legal procedure.

# A GERMAN GENTLEMAN ADVENTURER

## *How Adolf Dankberg's Path of Glory Led Him Through Riches, Romance, War and Excitement in Many Lands to Destitution and the St. Louis Infirmary.*

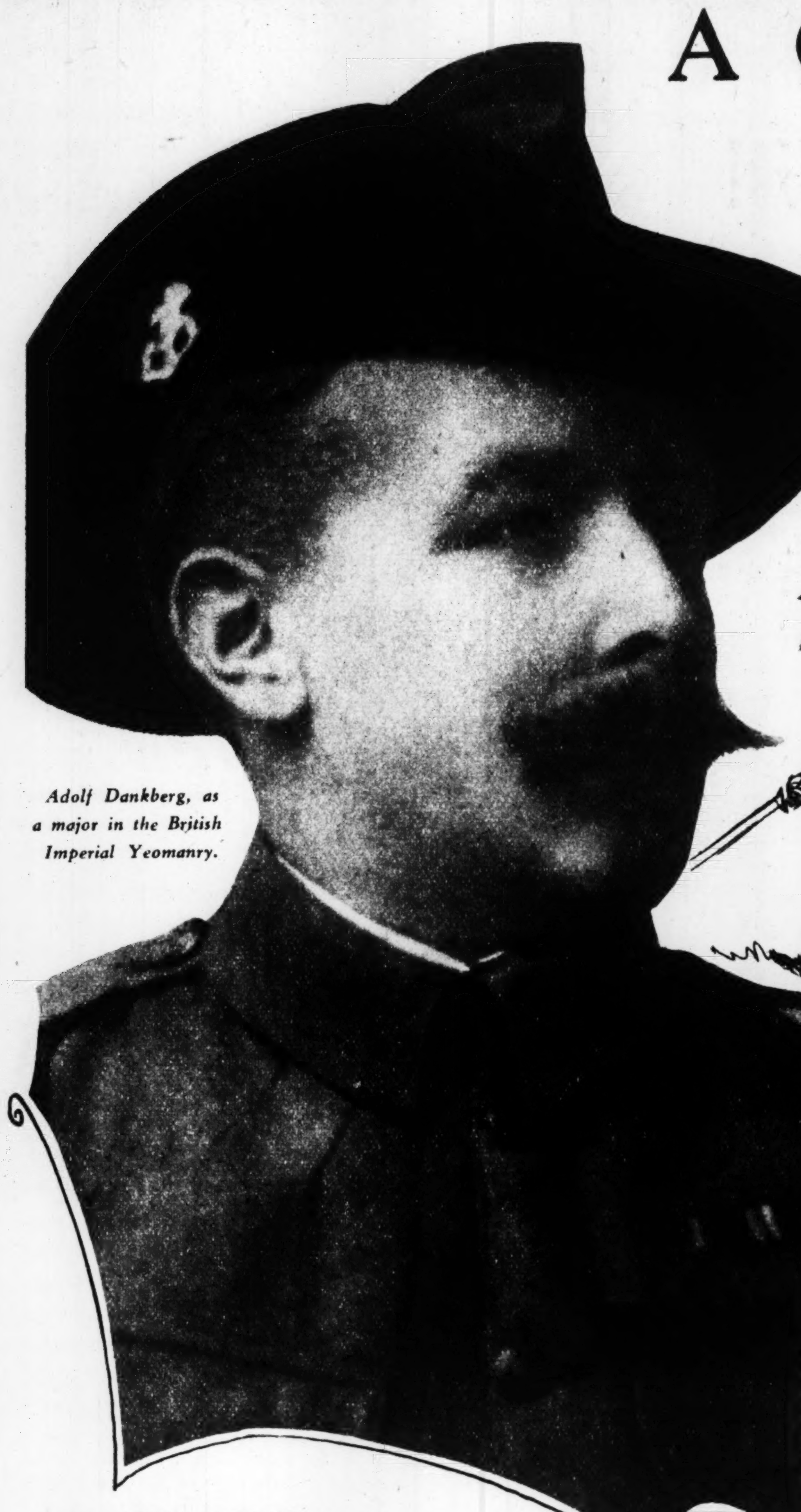

*Adolf Dankberg, as a major in the British Imperial Yeomanry.*

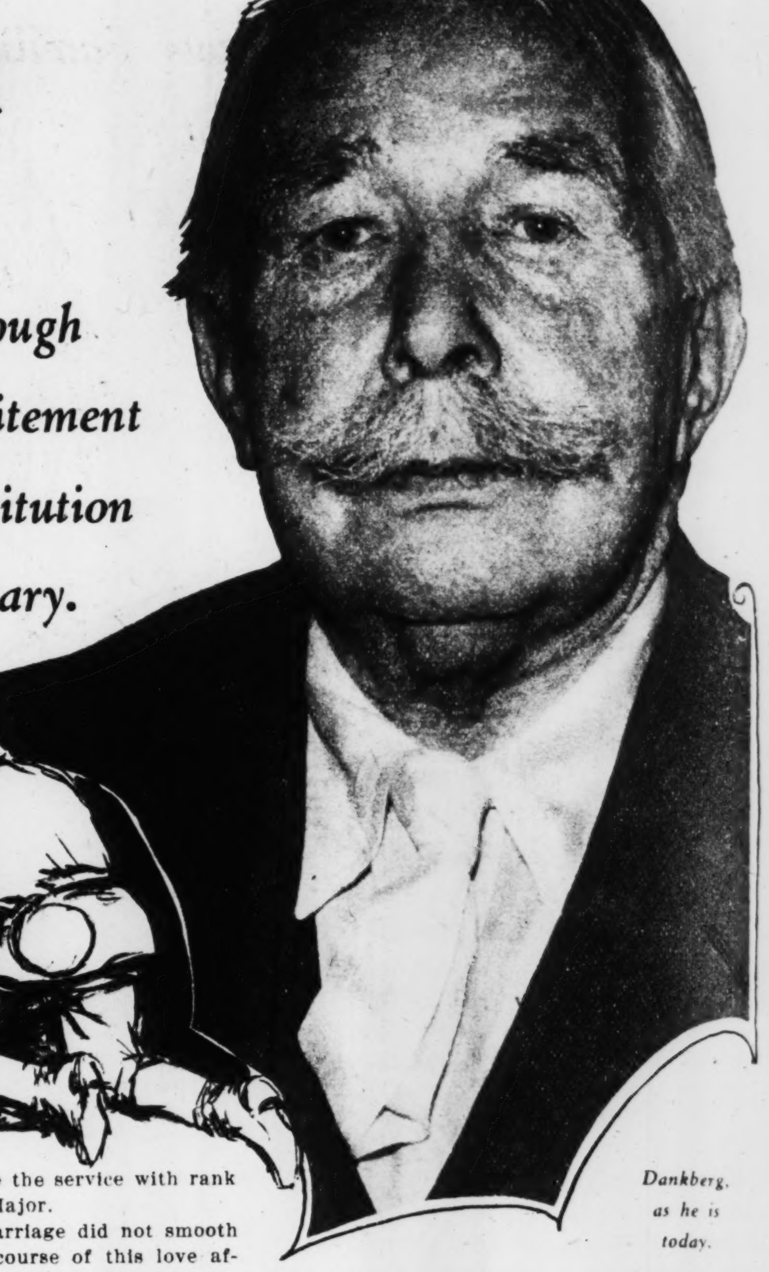

*Dankberg, as he is today.*

*Mrs. Adolf Dankberg, from a photograph made in 1910.*

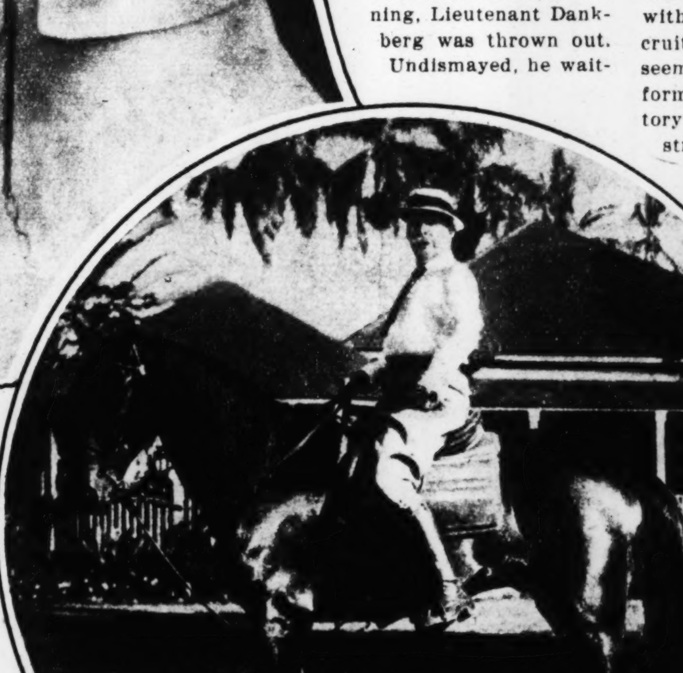

*Dankberg, as a member of the Honolulu police force.*

**By KEITH KERMAN**

***Of the Post-Dispatch Sunday Magazine Staff***

IN 1880 Adolf Dankberg was a dashing and festive fellow, an officer of German cavalry and a wealthy man; a slim, blond youngster, who enlivened cafes and barracks with his reckless gaiety and extravagance.

A few years later, Dankberg, still wealthy, was a gentleman adventurer, light-heartedly taking part in the scramble of European nations for slices of Africa; bearing arms in one cause after another, chiefly interested in having a good gun and a good horse, a chance to shoot and be shot at every now and then, some lively companionship and a bit of champagne occasionally to wash from his throat the dust of trek and battle; drifting about such glamorous places as Zanzibar, Madagascar and the Kalahari Desert; dodging assagais and meeting Oom Paul Kruger, Kitchener, Barney Barnato, Solly Joel and other notables of the day.

In 1910 he was a civilian, but still eager for travel and adventure, still living high and spending freely; and he had $200,000 of his fortune left.

A few weeks ago Adolf Dankberg, ex-Major of German dragoons, ex-Major of British Imperial Yeomanry, once an associate of the famous, the powerful and the rich, was admitted to the St. Louis City Infirmary. Money and health were gone. He was 72 years old.

Many persons, of course, have fallen from wealth to poverty, and with many the descent has been from higher place and swifter than Dankberg's. But few of them could have surpassed the colorful variety of his experiences.

Dankberg is a native of Berlin, a man of excellent family. His father, a manufacturer, left, on his death, an estate from which the son received about $750,000. Young Dankberg attended a cadet school and, after additional military training, was commissioned an ensign in the Ninth Dragoons, and stationed at Metz. He led a gay life, spent money lavishly. As the wealthiest officer in his regiment, he had many opportunities to lend to his associates, and missed few of them. He didn't expect the loans to be repaid, and most of them weren't. His fortune began to decrease so rapidly that the young dragoon was legally declared a spendthrift, and an administrator was appointed to conserve his property. For a good many years thereafter Dankberg had to get along as best he could on an allowance. He says one of the succession of administrators spent more of his money than he did himself.

As a result of special training received in a gymnastic school in Berlin and a riding school in Hanover, to which he had been sent as representative of his regiment, Dankberg was made brigade instructor in horsemanship and swordsmanship for the noncoms and men of his brigade and division instructor of swimming.

During swimming instruction in the Moselle River, near Metz, one day, a private of the Eighth Bavarian Infantry sank and a corporal of the same regiment went to his rescue. The drowning man seized the other and both went down. Dankberg dived for them. One of the men had a full beard. Dankberg grabbed the beard, punched its owner in the face and managed to get the two men separated, after which he brought them to the surface. He received Prussian and Bavarian decorations for that bit of life-saving.

Duels were fairly numerous in those days among army officers and students. Dankberg fought two. The first didn't amount to much. It was with one of his most intimate friends and involved a woman and some obscure point of honor. The duelists used pistols at 25 yards. They fired three shots each without doing any damage—they didn't want to do any —and honor was perfectly satisfied.

THE second duel was the real thing. It was with a reserve officer, a wealthy man, who joined the regiment for the annual maneuvers. Before he left he tried to collect a small amount of money which he said Dankberg owed him. Dankberg maintained he didn't owe it. When the reserve officer returned home he sent Dankberg a dun on a postal card. Everybody agreed this was a major insult and that a duel must be fought. The reservist was recalled to Metz and the affair was arranged. Cavalry sabers were the weapons.

Young Adolf awakened early on the morning of the duel and prepared himself for the battle by drinking two bottles of champagne. At 5 a. m. the principals and their attendants met in the garden adjoining the barracks. The final preliminaries were carried out. Dankberg and his opponent held their blades together, point to hilt. The umpire swept them up with his own sword, and the deadly business began. It lasted seven minutes—tremendous, swing slashes, wrist-jarring parries, virtually no footwork. The reservist had belonged to a student corps in the university and was an expert swordsman. But one of Dankberg's strokes ended the fight; it cut through part of his opponent's face.

A month later the reservist died from his wound. His conqueror was sentenced to five years' imprisonment in a military fortress, but Emperor Wilhelm I gave him the privilege of exiling himself from the country as an alternative to imprisonment. So Dankberg, then a Second Lieutenant, left Germany.

That was in 1882. Dankberg had heard the British were having trouble with the dervishes in Egypt, so to Egypt he went, with letters to British officers, among them a Captain Kitchener. He was sent to Khartoum in the Sudan, accepted for service as a gentleman dispatch rider, and assigned to a small outpost of 20 white men and 40 Soudanese, stationed a few miles from Khartoum. For two months it was a lazy, uneventful life. Then one moonlight night a body of mounted dervishes swept down on the camp, shot it up until the defenders' fire became too heavy, and rode away. Three nights later there was another attack and Dankberg was wounded, a bullet striking him in the top of the head. That ended his Egyptian campaign. After several weeks in hospital he boarded a ship at Lisbon for New York.

The vessel was the Hamburg-American liner Friesia. At Quarantine in New York harbor, a child fell overboard and its mother jumped in after it. After the two of them went Dankberg. He supported the child and the woman floated until they were taken aboard. A few weeks later, in St. Louis, Dankberg received a diamond-studded watch from passengers on the Friesia.

The exile traveled about the United States until he reached Denver. There he won $42,000 at faro one day, and lost $24,000 the next. He made a solemn vow never to gamble again, and with his $18,000 winnings went to Australia. Before long he was back in the United States. He took up a homestead in Wisconsin, worked in a lumber camp, decided he would like to make this country his home. He took out his first naturalization papers. Before this project could be carried further, Wilhelm I pardoned Dankberg and he returned to Germany and his old regiment. The next few years were spent in the uniform of the Ninth Dragoons. This comparatively uneventful period was ended by a love affair.

Making a bit too merry in a Berlin cafe one evening, Lieutenant Dankberg was thrown out. Undismayed, he waited only long enough to have his head bandaged, then moved on to an ice skating rink, accompanied by servitors bearing a large quantity of wine for the patrons of that establishment. And there he saw a girl whom, he realized immediately, he was going to marry. Despite his disfiguring bandages, she soon seemed to feel the same way about it.

There were difficulties in the way of the romance, of course. The girl was a beauty, a singer and an actress. But she was also the daughter of a noncommissioned officer, which placed her, in the military view, in a different caste from that of her suitor, who was now a Captain. When he married her, in 1888, he knew and accepted the penalty: resignation from the army. But he says the army authorities were very decent about it, since he was losing his chance of promotion and retirement, they let him leave the service with rank of Major.

Marriage did not smooth the course of this love affair. The Dankbergs were divorced in 1892 and remarried in 1900; divorced again in 1906, and remarried within a year. Mrs. Dankberg died in 1925. Only then did the romance end.

After leaving the army Dankberg was restless. He found difficulty in adjusting himself to civilian life. He traveled a good deal in Europe and Asia. When the opportunity came to take part in an African expedition being organized by Dr. Karl Peters, he seized it. Dr. Peters was a German explorer, important in the founding of German East Africa.

DANKBERG went to Zanzibar to meet Peters. Learning that he would have to wait some time for his chief, he made a trip to Victoria Falls as the guest of Tippo Tip, an Arab ivory and slave trader. Then he was sent into the Zambezi country with another Peters' lieutenant to recruit Zulus for Peters' expedition. It seemed to be Peters' purpose to take a formidable fighting force into territory of uncertain political status and strengthen German influence there.

But the recruiters found the natives averse to becoming involved in the affair, and only a few were enlisted. Runners were sent to Peters, and while waiting for his orders to arrive the party encamped within a thorn-bush stockade. This was in the Kilimanjaro district in East Central Africa. Here the party, consisting of about 20 white men and a slightly larger number of natives, withstood two attacks by Masai, armed with assagais, and poisoned arrows. Both attacks were at night. The assailants repeatedly rushed the stockade, trying to tear down the thorn-bushes and set them afire, while the defenders kept up a hot fire with their Mauser rifles. Two of the defenders were killed by poisoned arrows and several were wounded by assagais.

The evening after the second fight Peters reached the camp. Accompanied only by four or five of his officers, the daring explorer had come through the lurking besiegers ahead of his main force of 150 men. When these troops arrived Peters had about 200 men under his command, and he called on the Masai to surrender.

They did.

Dankberg returned to Zanzibar and was informed that the Sultan of that country was going to decorate him with the Star of Zanzibar. But he also learned that he was expected to pay a round sum for the honor, so he decided to get along without it.

Soon afterward Dankberg went to Cape Town at the invitation of the Governor of Cape Colony. He wanted to see the Witwatersrand gold mines, so a special car was placed at his disposal to take him as far as the railroad ran. At Bloemfontein he found a group of gold and diamond magnates in need of transportation, and took them in his car nearly to Johannesburg. Among them were Barney Barnato, Solly Joel and Alfred Beit, important figures in African affairs.

Having satisfied his curiosity about the gold fields, Dankberg went to Pretoria. There he dined with Oom Paul Kruger, who poked him in the ribs with his cane and called him "Baronitje"—Little Baron.

Dankberg was back in Cape Town when a rebellion broke out in Madagascar, and he arranged to go with General Mercier and help suppress it. His position was gentleman dispatch rider, attached to the Second Regiment of the Foreign Legion at Antananarivo. There was some patrol duty and a good deal of drinking—and that was about the extent of his work in putting down the Madagascar rebellion, Dankberg says.

Again in Cape Town, he joined the British Bechuanaland Border Police. A spell of sickness sent him on leave to Jagersfontein to recuperate. There he took a job as private sorter for a diamond mine. One night when he had been left in charge of the compound, the actions of a Kaffir digger excited his suspicions and he had the man searched. The search revealed an enormous diamond, which he named the "Excelsior," and which he says was the largest diamond on record at that time. It weighed 971 carats. As payment for the discovery Dankberg received $250 and two baskets of champagne.

SHORTLY before his sojourn in the diamond fields, Dankberg met Arthur Brann, an American adventurer, and was let into one of his scheme. The Zulu chief Chunchunhana was then at war with the Portuguese, who had established themselves in his part of East Africa, and Brann's idea was to seize a Portuguese gunboat and turn its guns on the seaport of Lourenco Marquez, compelling the city to surrender, then assume control of the entire colony as allies of Chunchunhana —and sell it to England for, say, £20,000,000. Dankberg convinced Brann the sale couldn't be made because of a treaty between England and Portugal, so the two adventurers decided to take the other side. Serving as scouts for the Portuguese, they helped locate the Zulu laager, get guns from the boat in position to shell the natives and carry on a series of fights with them until Chunchunhana surrendered.

After that Brann and Dankberg were given military medals by the appreciative Portuguese.

As a trooper in the British Bechuanaland Border Police (later the British South African Police) Dankberg took part in the First Matabele War and the Second Matabele War, but his contact with the enemy was limited to a few skirmishes. There was a good deal of opportunity in those years, however, for hunting, and Dankberg managed to get his share of excitement out of that. He was chased once by wild dogs and saved by the fleetness of his horse. He was charged by a herd of wildebeest and saved himself by standing meekly behind a tree as they thundered past. On another occasion he incurred the displeasure of a bull elephant by shooting it in the head. The animal made for him and he made for his horse. He

(Concluded on Page 7.)

---

# More

*Four Mothers*
*and a Host o*
*Now Claim*
*Was Though*
*Origin*
*Universit*

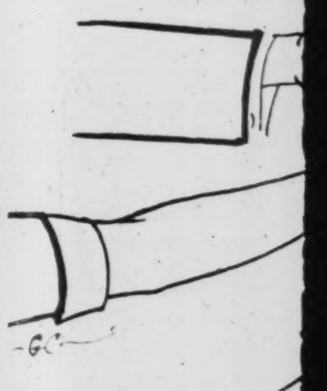

*Univer*

***By a Special Corres***
***of the Post-Dispa***
***Sunday Magazin***

TORONTO

WHEN Ch
Millar,
bachelo
aire, di
ber, 192
whim
extraord
which,
stowr
ery and
stock on a number of clerg
ulated that the residue o
totaling around half a mill
should go to the Ontario
had borne the greatest num
dren in the 10-year perio
his death.

It was freely predicted
that such a will, setting
baby marathon as it did,
up some lively content
enough, long before time
up the children and reward
torious mother, this strang
has run into complicat
threaten to develop into
three-cornered fight. With
ers running neck and ne
honors, with six children
years, distant relatives o
turning up and trying to
prize away, while the Gov
threatened to eliminate
mothers and the relative
the money for the U
Toronto.

There are legal lights
the will cannot possibly b
inasmuch as the residue
specifies no names. An
others who point out the
must surely be declared n
because it does not specif
not the children must be
factor which leaves it ope
as being "in the public int
it is apparent that there a
think the chances of the
pretty good, for with fo
the 10-year period yet
of the mothers have
$75,000 cash for their c
half-million. They have
either.

Millar originally inten
his estate to the Universit
That fact now becomes
the Canadian Government
the controversy. He was
of the university, and th
business career, while he
a fortune in stocks and b
his alma mater's interest
to heart.

That interest was de
onstrated in October, 19
made his first will. Ha
ly of his own to provid
queathed his entire for
school, with the exception

# More Trouble Over Charles Vance Millar's Eccentric Will

## *Four Mothers of Voluminous Families and a Host of Distant Relatives Now Claim the Estate That Was Thought to Be Intended Originally for the University of Toronto.*

*Charles Vance Millar, who left the bulk of his estate to the Toronto mother who would give birth to the largest number of children in the 10 years following his death.*

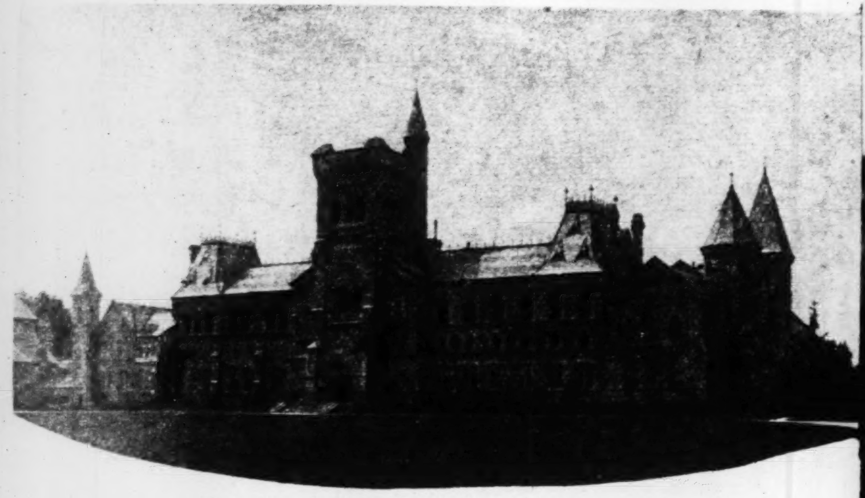

*University College, University of Toronto.*

By a Special **Correspondent** of the **Post-Dispatch** Sunday **Magazine**

TORONTO, Canada.

WHEN Charles Vance Millar, eccentric bachelor millionaire, died in October, 1926, he left a whimsical and extraordinary will, which, after bestowing brewery and jockey club stock on a number of clergymen, stipulated that the residue of his estate, totaling around half a million dollars, should go to the Ontario woman who had borne the greatest number of children in the 10-year period following his death.

It was freely predicted at the time that such a will, setting off a literal baby marathon as it did, would stir up some lively contention. Sure enough, long before time for counting up the children and rewarding the victorious mother, this strange document has run into complications which threaten to develop into a prolonged three-cornered fight. With four mothers running neck and neck for first honors, with six children each in six years, distant relatives of Millar are turning up and trying to snatch the prize away, while the Government has threatened to eliminate both the mothers and the relatives and take the money for the University of Toronto.

There are legal lights who declare the will cannot possibly be held valid, inasmuch as the residue stipulation specifies no names. And there are others who point out the instrument must surely be declared null and void because it does not specify whether or not the children must be legitimate, a factor which leaves it open to question as being "in the public interest." But it is apparent that there are some who think the chances of the mothers are pretty good, for with four years of the 10-year period yet to run, two of the mothers have been offered $75,000 cash for their claims on the half-million. They haven't accepted, either.

Millar originally intended to leave his estate to the University of Toronto. That fact now becomes the basis for the Canadian Government's interest in the controversy. He was an alumnus of the university, and throughout his business career, while he was piling up a fortune in stocks and bonds, he kept his alma mater's interests very close to heart.

That interest was decisively demonstrated in October, 1910, when he made his first will. Having no family of his own to provide for, he bequeathed his entire fortune to the school, with the exception of a lifelong provision he made for his mother.

Years passed and his mother died. Millar changed somewhat and, apparently, his wills did, too. According to a well-known graduate of the university, Millar asked Sir Robert Falconer, president of the school, to visit him one day in February, 1926, the purpose being discussion of a new bequest to the university. For some reason, Sir Robert failed to keep the appointment. Several months later, when Sir Robert did visit him—that was in October, 1926, a short time before Millar's death—the distinguished alumnus said nothing about any bequest. Sir Robert says now he had no knowledge that a new will was in existence at that time.

But if there was no new will in existence when Sir Robert visited Millar, there certainly was one within a month thereafter. And it was a will which Millar himself admitted was of unusual character.

WHEN it was made public it was found that the testator had explained himself in clause 9 as follows:

"This will is necessarily uncommon and capricious because I have no near relatives and no duty rests upon me to leave my property at death, and what I do leave is proof of my folly in gathering and retaining more than I required during a lifetime."

Millar then set down these provisions:

1. That one share of stock in a brewery which he owned be given to each and every Orange lodge and to each and every active Protestant Minister in Ontario, "except one Spracklin, who shot a hotel keeper in an enforcement raid when Ontario was dry." (Most of these ministers were prohibitionists.)

2. That one share of stock in a jockey club he owned be given to each and every Protestant minister in Windsor and Sandwich, Ontario. (Most of these had disapproved heartily of horse racing, even without betting.)

3. That $10,000 be given to "a friend I bested in a business deal."

4. That another comparatively small sum be given to a priest to say masses for a friend, "who will need them wherever he is."

5. That the residue of the estate—it now amounts to $516,434—be given outright to the mother giving birth in Ontario to the greatest number of children during the 10 years following his death. The time expires October 31, 1936.

*Mrs. Florence Brown and 12 of her 13 living children. Mrs. Brown feels that she has the best chance of all contestants to inherit the Millar estate.*

In spite of all the jesting about this will, and the declarations that it would be held invalid, the hopes of four Toronto families rose sky-high when the terms were made public. Four families with distinguished records in productiveness began to vie with one another for further honors and the $500,000. Now, six years later, they are still running a dead heat.

*Sir Robert Falconer.*

There is Mrs. Grace Bagnato, Canadian born Italian, who is a grandmother at 37. She was married when she was 13 years old, and in the 24 years since that time she has borne 21 children, of whom 11 are living. Her twenty-first child, a boy, was born last February, making six born since Millar's death. To help support this flock, Mrs. Bagnato serves as an interpreter in the Toronto courts.

Running right along on even terms with Mrs. Bagnato is Mrs. Florence Brown. Mrs. Brown is 42 years old and has borne 27 children, 13 of whom are living. Like Mrs. Bagnato, she, too, has had six since Millar's death. She is particularly proud of the fact that all her children were single births. No twins or triplets for her.

She, too, has to help support her brood, for her husband, who boasts of having undergone 104 operations, is unable to work. For some time now the doctors have been giving him but a year to live, but each year he fools them, and becomes the father of another child as well. In spite of their number, the Browns seem to get along very well on a slender income. They live in a comfortable home, which is neat and clean, and they have plenty to eat and wear. The two oldest boys and an uncle, who lives in the household, are bakers, and the oldest girl, 20, is a stenographer.

Mrs. Bagnato and Mrs. Brown somehow are popularly regarded as the most promising contenders, but it is hard to see why this should be so, when Mrs. A. Harrison is in the race. And she certainly is in the race. At 36 she is the mother of 12 children, of whom six have been born in the last six years. Had her sixth child been born just a month later, Mrs. Harrison would now be indisputably in the lead with seven instead of six, for that sixth child, Evelyn Rose Ann, arrived on October 3, 1926, just 28 days before Millar died and the race officially started. Her dozen include two sets of twins, another circumstance that bodes no good for Mrs. Brown and Mrs. Bagnato. And these two sets of twins, incidentally, were born within the last six years.

The only encouraging factor in her case is that she has not borne any children now for two whole years.

The fourth contender is said to be a Canadian-Italian mother who seems to be running as a dark horse, inasmuch as her identity has never been made public. Reports may exaggerate the situation, but the reports are, nevertheless, that she has borne eight children in the last six years. How many of these are living has not been disclosed, but apparently that won't make any difference, for a lawyer close to the affairs of the Millar estate has ruled that still-born children will count.

THE requirement is that the births must have been registered under the Vital Statistics Act, and it so happens that still-born children are registered under this as births as well as deaths.

It was one Nancy Millar, a 78-year-old aunt by marriage of the philanthropist, who first gave the contending mothers a cause for alarm. Several years ago this Mrs. Millar, who lived in California, started action to establish her relationship to Charles Millar in an effort to eliminate other claimants. But before title to the estate could be decided, she died. Her husband was dead and she had no surviving kin nearer than nieces and nephews, but before her death she made an agreement with James A. Noell, a Pasadena real esate agent, assigning to him her claim to the Millar estate. Noell, claiming Millar's residuary clause was invalid, brought action immediately on the contention that Millar had died intestate.

The case was before the courts for months and is now adjourned sine die.

After this attempt of a total stranger to come in and walk off with $500,000 of good Canadian money, the Ontario officials began to think. And apparently the trend of their thought was along the line of "why stand for it?" There were many legal authorities who contended the will wasn't legal anyway. Why not confiscate the property for the University of Toronto so it would not only remain in Canada but would do good for countless poor and worthy students?

Attorney-General W. H. Price, for one, thought along this line, and then followed up his thinking by introducing a bill in the Legislature to escheat the residuary portion of the estate for the university.

What a storm this raised!

Eminent lawyers, King's counsel, judges and lawmakers gave their opinions of the Government's action in no uncertain terms. They said such an action was without precedent, for in all other cases where the government had escheated there were no heirs and no will. By this time several more relatives had appeared and they set up a howl. The mothers fairly shrieked.

"I am very disappointed," said Mrs. Bagnato. "I knew something like that would happen. I don't see how the Government can do such a thing. Didn't Mr. Millar leave his money to the mother with the biggest family? Can't a man do what he wants with his money?"

THE Browns quickly joined in the protest "You can expect anything these days," said Mrs. Brown. "The Government is hungry for money and poverty is in the air. But we're not going to let them have it without a fight. I don't think the Government can touch it."

Mr. Brown, proud father that he is, was extremely provoked, too.

"Whoever gets the money will have a battle on his hands first," he declared. "I'm out to show the world we are real Canadians. If there's a fight, we'll fight. I'm out to fight Mrs. Bagnato for the honor of having the largest family and we'll fight the government for the money. My wife has earned it already."

As it happened, all the wailing and Mr. Brown's frothing statements about fighting were quite unnecessary, for by this time the whole thing was becoming a pain in the neck to the province of Ontario. After a second reading of the act, Attorney-General Price changed his mind and withdrew the bill

"I told the House that the government had acted on the suggestion of the trustees who seemed to know the facts in connection with the will," he explained. "It now appears that there are new claimants coming forward—people who say they are relatives. It also appears that still others may come forward to make claims on this estate. They want the Lientenant Governor to decide whether or not they may have a portion. I am afraid that as a government we cannot take the responsibility of settling the claims for all these people."

He was right about one thing—that part about other claimants coming forward. All the litigation had aroused hopes in the breasts of a dozen or more who thought they could trace some relationship to Charles Millar. The Harmon family of Pontiac, Michigan—Frank, Mark, Grover and Alfred Harmon and Mrs. Hattie Harmon Fisher—attacked the residuary clause of the will on the ground they were second cousins of deceased.

Then there were eight persons from Aylmer, Ontario, who laid claim. As grandchildren of the late Albert Millar, uncle of Charles, they claimed the estate of their aunt, Miss Roxy Millar. But the appearance of all these realtives failed to invalidate the stock of the contending mothers.

For Mrs. Brown and Mrs. Bagnato have been offered $75,000 apiece for their chances of winning the fortune.

# WILD and WOOLLY

By

OLGA MOORE

SEPTEMBER 12.—Dearest Polly: Darling, I am perfectly scrofulous for not writing you sooner. I know I promised to start a letter practically the minute I leaped off the train.

But after the engine found its way through Antelope's outer defenses of tin cans and abandoned bottles, and I was panting down the steps on the porter's arm, I was accosted by a tall, lean cowpuncher with a bronzed, hawk-like face, cool gray eyes and cheeks so freshly shaved they gave him a faintly lavender aspect. He bowed sweepingly.

"Miss Randall?" he asked. "The world's loveliest school teacher?"

"Practically," I admitted with that modesty that is part of my charm. "God's gift to the tired trustee. And you? The figure startles me, but the face looks familiar."

"That's logical," he said, "because I'm going to be very familiar." Whereupon, to the intense enjoyment of the station master, he swept me off my feet and kissed me in a fashion that would have sent the motion picture censors scuttling for their scissors.

"Does that," he asked, finally letting me catch my breath, "remind you of anything?"

"Yes," I gasped, rescuing my fountain pen and putting my hat back on, "it's a little reminiscent of the last time you kissed me. As I recall it now, you're the man I'm going to marry next week. Fancy finding you here!"

"Small world, isn't it?" he mocked, but I thought a shadow darkened his eyes for an instant. "Anne, honey, Shorty Myers is in town with the Churchill car, and I'm sending your luggage out with him."

"Sending my luggage out?" I puzzled. "What is your general idea?"

"You and I," he said, "are going to amble out on horseback."

"But my suit!" I wailed. "It's swell and practically new and not at all compatible with a horse!"

"We'll change it," he decided. "Mrs. Griggs said I was to bring you right over to the hotel so you could brush up."

"But," I protested, "I have to write a letter to Polly!"

"How can you," he pointed out, "when I am making love to you?"

That was a lovely ride home through the haze of Indian summer. The horse joggled and Lewis kept reaching out, and I couldn't write a letter going up a canyon in the dark, anyway. Neither could you!

But the trip was a little sad, too. "Anne," said Lewis once, his voice a trifle husky, "I was a bum to let you come out. I'm a bum to marry you next week—if I do marry you."

"The idea doesn't seem as piquant as it did?" I asked a little haughtily.

"Don't be an idot, sweet!" he growled. "But I won't have you marrying a broken-down cowpuncher. Honestly, darling, I tried to write you how broke I am. I told you about the cattle market crashing and the loss I took on my steers. I tried to make you see how hard up I was, mortgaged to the hilt and my credit weak at the bank. Even then I could have swung it—our marriage, I mean—if the damned rustlers hadn't struck!"

"Rustlers?" I asked dully. "Cattle thieves? I didn't think they were fashionable any more."

"This is a quaint country," he said. "Fashions sometimes revive here. Rustling is in again!"

"These modern skunks," Lew went one, "use trucks. They round up the cattle, kill as many as they want, dress 'em, load 'em in trucks, getting 'm out of the country under cover of darkness."

"But can't you catch them?" I asked. "Can't you set a guard or something?"

"Lord, we've tried!" Any truck rumbling along the roads at night is under suspicion. The Churchill cowpunchers and the Bar Four boys held up a loaded car one night, but it was only Jim Moons, the bootlegger, and they came back in a terrible condition.

"By gosh, losing 100 head of calves and yearlings puts a crimp in a man! If I don't have a shipment in the spring, why, I'm sunk, sunk hard and deep. And I won't have you marrying a shaken-down cowpuncher with a lifetime of debts to work off. And I couldn't possibly get off now for that trip we'd planned down in the Grand Canyon country, and that dreamy week in Santa Fe, and that little pilgrimage into Mexico, with me swelling around protecting you and you clinging all dewy and bridal to my arm. You would cling, wouldn't you?"

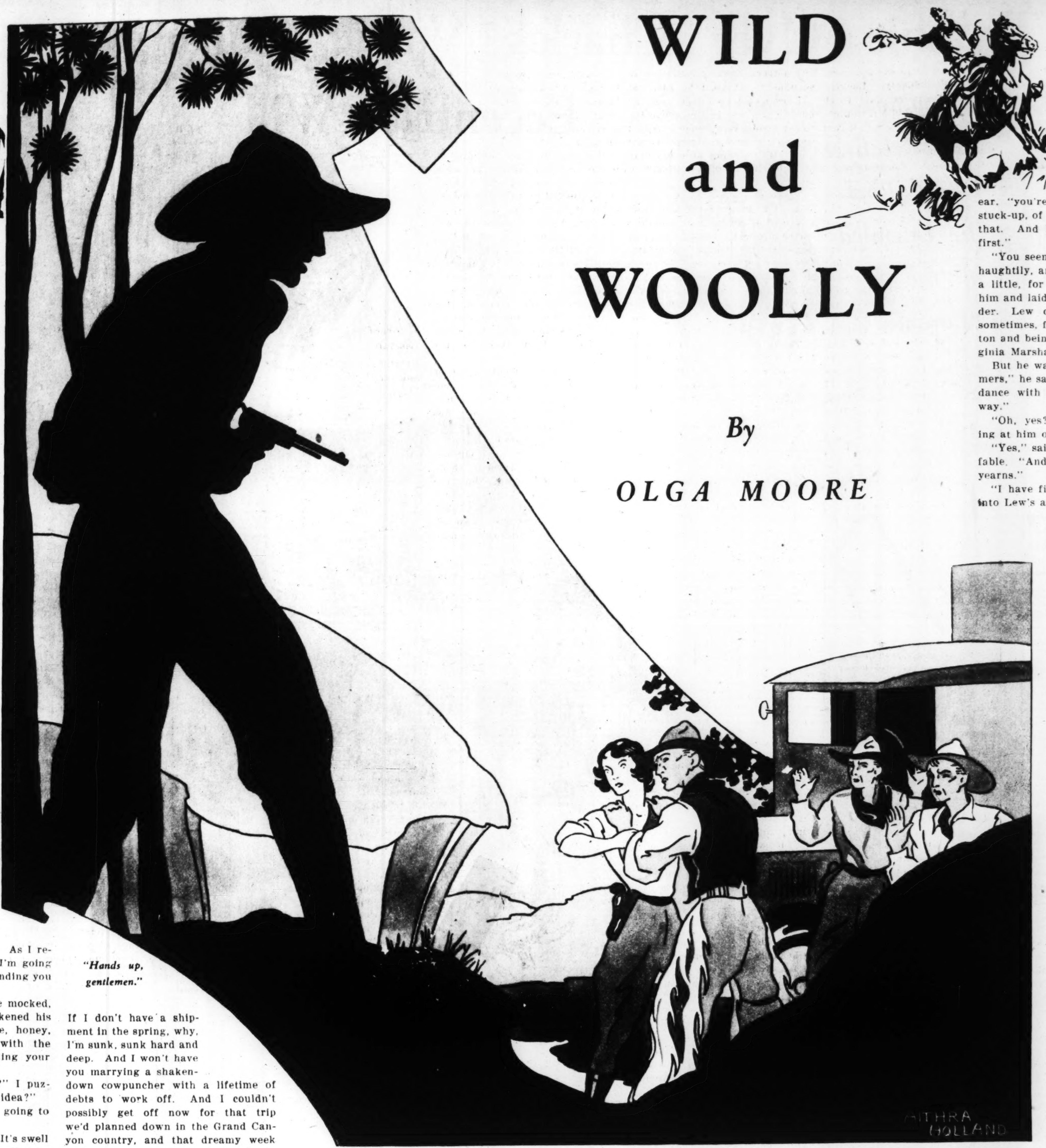

*"Hands up, gentlemen."*

"Like flypaper," I assured him.

"Gosh, darling, I do want you!" he groaned. "But I'm devilish busy now."

"It won't take long to get married," I pleaded. "We can work it in some odd moment. And, darling, I'll be awfully helpful to you!"

"You sweet kid," he groaned, and kissed me.

After we got to Churchill's ranch there was too much confusion to dash off a note, everybody pawing at my person and uttering shrill yelps of joy. Mrs. Churchill swore a magnificent oath and bore down with a big, cushiony hug. Churchill beamed and blinked and rubbed his hands together and stuttered till he sounded like an overwrought typewriter.

THIS Wyoming place really is a terribly sweet country. I've never been so royally welcomed in my life. When I went to my room that night I looked out the west window and was terribly touched to see no one had moved Bald Mountain in my absence. I threw a kiss at it. A year ago I never would have dreamed I could get sentimental with a mountain. This one made me want to climb on its great calm lap, bury my head on its great, pine-scented bosom and cry—cry wildly and shakily, like a little girl, because Lew is so broke and so blue; because I want him so terribly, and because I'm frightened of something that prowls in the dark and plots against our happiness. I was too tired then to write you.

The next day I was too busy being popular to write you, and the next day I was so sore from the horseback ride I couldn't even look at a chair without a distinct feeling of nausea. Any etiquette book will tell you it's not correct to write personal letters in a standing position. But at last I girded up my loins and grappled with my fountain pen. I hope this letter hasn't destroyed your eyesight—it has nearly broken my arm. But when the Randalls do a thing, they do it completely. When they write a letter, it is a letter!

Good-by, my lamb. Give my love to Pat and tell me all the news. I'll try to keep you posted on my wedding. It will probably be the most sensational reading matter you've ever stumbled across. Love,

ANNE RANDALL.

September 27.

Dearest Polly: Who is this man called Mussolini? Who is this person Stalin? Who is this Prince of Wales? Have these gents ever taught school in Yorkee Gap, Wyoming? Have they ever gathered the little ones about their knees and divulged the mysteries of parallelograms and the population of India and the Cabinet under Monroe and the reason two and two occasionally make four?

Yes, my dear, I am at it again. Teaching.

Oh, I know, when I left Waynestown I spoke boastfully of getting married. I cast down my lashes and looked demure when people mentioned certain subjects.

And here I am teaching. Doling out the more respectable facts about Benjamin Franklin's private life. Keeping Reddy Martin in after school because Pansy Mitchell didn't exactly fancy the frog he slipped in her lunch basket.

No, darling, Lewis hasn't jilted me. And I haven't jilted him. I'm hanging on to that man like the well-known and justly famous wallpaper. In fact, I'm just the least bit insane about him.

I told you in my last letter about the cattle rustling, didn't I? Well, the thieves broke in and snagged off 20 more head from Lew's herd. It staggered him. The next day two other momentous things happened; his note came due at the bank, taking every available cent he could raise, and the Yorkee Gap School Board found themselves suddenly bereft of a teacher.

The school teacher in these regions is a very quaint species of fauna, as shy as a violet, and as elusive as a deer. First, they engaged Henrietta Spinner, a young lady prominent in Antelope social circles. But Henrietta developed an acute case of matrimony after the Fourth of July celebration, and since this old-fashioned community has an absolute taboo on married women teaching, Henrietta was out.

The board then hunted up a doughty widow, name of Nellie Sprague, who assured them positively she seldom got married. But the buxom widow had five children of her own, all of them prizefighters in an advanced stage, it seems, and they promptly beat up the local hopefuls. Mothers sent their children off in the morning, looking fairly human, and got them back at night, just battered collections of rags, legs and a few features. Benny Churchill finally laid out the widow's oldest boy, Steve, and the widow attacked Mrs. Churchill bare-handed. It was not exactly politic, because Mr. Churchill is president of the School Board. And Yorkee Gap parents were faced by the horrible prospect of having their children home this winter.

WHEN I arrived on the scene the board all but went on their knees to me. They told me I was the best teacher that Yorkee Gap had ever had, and what-not, and what-not. I thought deeply. That $100 a month, while not exactly the earnings of a Midas, would help Lew and me a lot. And I couldn't have the job if I were married. So I faced Lew boldly one night and told him I felt it my duty to lift these poor children from the depths of illiteracy into which they would be plunged if I were deaf to the call, and informed him the wedding would take place next June.

"And I sort of want a real honeymoon," I told him. "I don't want to tear panting from the altar to the bank; I don't want to push the orange blossoms from my brow to yell 'scat' at some cattle thief; I don't want to spend my wedding night blushingly signing mortgages."

"No," he grinned, "I don't want you blushing over mortgages. But, oh, Lord, honey, a year seems an awfully long time."

Lew is being terribly darling to me. One reason he's so broke is he spent his summer profits installing a sweet, white-tiled bathroom in the ranch-house, and doing over the living room in dark oak, with heavy rafters and a massive fireplace.

Do tell me the news in Waynestown. Aunt Hannah writes fluently of all the prominent colds, rheumatisms and neuralgias about town, but she neglects to tell me what the fast young set are doing.

Must stop and scribble something harrowing to Aunt Hannah. What would she do if I were to disappear and she wouldn't have anyone left to scandalize her? Yours practically always,

ANNE.

---

October 14.

Dearest Polly: Lewis got almost unmanageable and I was thrilled to death. Also a few other odds and ends of the male population sat up and sniffed the desert air.

"See that dark, slick hombre over by the door?" Lew asked once. "I may have to kill him."

"Why?" I asked. "Does he know something about your past?"

"I don't like the way he looks at you," said Lewis. "Sort of a cross between a leer and an ogle."

"Oh, not an ogle!" I pleaded. "I thought only Frenchmen did that. Fancy finding an ogle here!"

When the circle two-step was called, Lew bounded off with Mrs. Churchill, and I was left—as the old novels have it—at the mercy of the wolves.

The tall unknown came up to me immediately.

"Don't you think," he asked, putting his hand on my arm, "that we'd better get acquainted?"

"Really," I drawled, "I can't see that it's necessary." But this person was not so easily shriveled.

"Sure, it's necessary," he urged. "How am I going to make you love me if we ain't acquainted?"

"I'm sure I don't know," I murmured. "It sounds so difficult."

"It ain't so hard," he assured me. "Some girls get real handy at it. By the way, acquainted or not, you're having this dance with me!"

"You break things so gently!" I gasped as he swept me into his arms. He danced gorgeously.

"Gee!" said the dark stranger in my ear, "you're a cute trick! A little stuck-up, of course, but you'll get over that. And I like 'em kinda sassy at first."

"You seem easy to please," I began haughtily, and then caught my breath a little, for Lewis loomed up behind him and laid a lean hand on his shoulder. Lew can be awfully primitive sometimes, for all his going to Princeton and being descended from the Virginia Marshalls.

But he was pleasant. "Sorry, Summers," he said, "this lady yearns for a dance with me. She's peculiar that way."

"Oh, yes?" asked Summers, looking at him out of cool black eyes.

"Yes," said Lew, still sweet and affable. "And she's dangerous when she yearns."

"I have fits," I put in, and stepped into Lew's arms. "I bit a man once."

"Well," said the stranger with great good grace. "So long, cutie. But try yearning for me next time."

"Miss Randall," said Lew a little stiffly, "is very particular about her yearning."

"Yes?" asked the other again, and raked him with his eyes. "Since when?"

"Since," said Lew, "she found what kind of a man says 'cutie.'"

"Gents," I interposed, "don't fight over me! Binding up wounded warriors is probably the thing I do worst in the world. Lew, if you don't quit throwing out your chest and start dancing with me pretty soon, I'll probably burst a blood vessel!"

I unearthed further details about the dark stranger when I danced with Shorty Myers. His name is Buck Summers and he works for the Flying H outfit over on Crazy Woman Creek. He has a reputation for fast love affairs and faster fights. He's a wonderful hand with horses, though a little heavy on their mouths, Shorty thinks. He always seems to have plenty of money and cuts a big swath among the girls.

The dance lasted until the usual dawn, when haggard musicians put their instruments away, haggard mothers roused their whimpering offspring and bundled them in blankets for the ride home, cowpunchers struggled sleepily into their chaps and jackets, horses nickered and birds twittered and cars started with cold, cross sputterings.

The next day we found Lew's herd had been rifled again, and 15 fat heifers spirited away. He rode over and told Mr. Churchill about it, his face rather white, his eyes bleak glints of steel. I stared at him, fascinated. I could hardly believe this was the sunny playmate who had shown me the new bathroom with such shy young pride.

"It means war," he said to Churchill.

"Y-y-yes!" stuttered the little old cowpuncher. "I reckon we b-b-better get out the artillery."

Mrs. Churchill went over quickly and stood beside her husband, with one hand on his shoulder, her great, deep frame stiff with defiance.

"BLOW the daylights out of 'em, Joe," she said. I stared with amazement. They were taking it seriously. They actually believed violence and bloodshed could happen in this era of peace and civilization. They apparently had forgotten that order had come to Wyoming, order and law.

"Now, let's don't get medieval!" I pleaded. "After all, there's a Sheriff or something, isn't there?"

"Maybe," said Lew, "and maybe there's only a politician. I'm going to give him one last chance to show his colors. I'll ride in this afternoon and have a showdown. If he doesn't come across, we'll take it in our own hands. You better keep out of this, Anne."

"I certainly will," I said, haughtily. "When I want to see the Wild West I'll go to the movies. That's where it belongs."

He turned on me a little savagely. "Lord, girl," he said, "don't you see what it means? Everything I've got's been wiped away. We could have been married now if this hadn't struck."

I was touched.

"Darling," I said to him, taking his arm, "it's been rotten luck all the way

(Concluded on next page.)

---

(Continued from preceding pa

around. But being melodram
isn't going to help it any.
sides, I'd hate to see you c
sewing shirts or weaving bas
in the State penitentiary. I d
think you're the type."

"Sh-shooting cattle thi
don't count," defended Churc
"They don't send you up for t
Just give a sort of b-b-bounty

But that night the cattle
gathered in Churchill's li
room, and organized a vigil
committee while I crouched
thin wall away and corrected
tory papers. I couldn't hear
they said, but
there was deadliness in their
tones. In spite of
myself, I shivered a time or
two.

It was terribly
sweet of you to
tell me all the
gossip. My dear,
isn't that screaming about Peggy
Chandler?

And now, darling, you're one of Waynest
smart young matrons, and
is a prominent prom-trotter,
I a leering schoolmarm.

Must close before I get
mental. Love, ANN

October

Polly, Old Horse: Now, da
of course I'm not going t
shot! Have you ever known
get shot?

Your letter terrified me.
gan to see the most awful pic
of myself, wandering innocen
unprotected over hill and
while swarms of bullets b
about my brow. You can
life sound so dangerous, da

No, with well-bred disdain
nore the rustler excitement a
about my business. The C
Superintendent inspected
school the other day. I r
liked her—a big, rangy w
with a mass of sorrel-colored
and a booming laugh. Some
women around here have b
little dubious at my tea
school in riding breeches. B
was quite ecstatic.

"Teacher in pants!" she
"It's a great idea. Makes th
respect you. Not half so lia
put water snakes in your d
you're dressed to run 'em
Say, you certainly have a
haven't you? How do you
that thin? Diet?"

"I pray," I said. "It's al
could save me. Maybe you'
miliar with Mrs. Churchill's
ing?"

"That reminds me," she sa
think I'd better come hom
supper with you."

WE HAD two other in
ant visitors last week,
my Warren, the d
sheriff, clanked up to the doo
posted a big sign: "Two Tho
Dollars Reward for the captu
anyone caught stealing cat
Big Butte County."

The other visitor was
Summers. He lounged inso
in the doorway while I dis
school.

"Hello, cutie!" he gr
"Powder your nose now an
on your prettiest smile. You
boy friend's calling."

"I don't recall," I said h
ily, "ever having met you."

"Sassy!" he said admi
"Spunk. That's what I lik
girl. Only, cutie, it ain't
you no good this time. Old
Summers is right on your tr
he aims to take you into ca

"Interesting," I said, "a
usual."

"No need to get high-br
me," he warned. "Just p
your hat like a good little g
come along. I'm riding hom
teacher tonight."

"We're charmed," I sa
ciously. "Benny and Viola C
ill are waiting for me. P
you can fix Viola's saddle—
the stirrups keeps comin
strapped. And you look so c

But the belligerent Ch
laws and the big, unw
Churchill eyes seemed to
fit him a bit. He left us.

"See you some other
cutie," he said, "when you
the queen's guard out."

That night at supper I
the Cattlemen's Associatio
matching the county and
fered an additional $2000
capture of the rustlers.
thousand dollars! It woul
lucky sleuth who ran them

The next night Benny an
went home with Reddy Mar
I rode back to Churchill's
I took a short cut throu
Hankins pasture, following
mossy stream down to its
tion with turbulent Paint
where the Churchill acres

# Wild and Woolly

*(Continued from preceding page.)*

around. But being melodramatic isn't going to help it any. Besides, I'd hate to see you coyly sewing shirts or weaving baskets in the State penitentiary. I don't think you're the type."

"Sh-shooting cattle thieves don't count," defended Churchill. "They don't send you up for that. Just give a sort of b-b-bounty."

But that night the cattlemen gathered in Churchill's living room and organized a vigilante committee while I crouched one thin wall away and corrected history papers. I couldn't hear what they said, but there was deadliness in their tones. In spite of myself, I shivered a time or two.

It was terribly sweet of you to tell me all the gossip. My dear, isn't that screaming about Peggy Chandler?

And now, darling, you're one of Waynestown's smart young matrons, and Peggy is a prominent prom-trotter, and I a leering schoolmarm.

Must close before I get sentimental. Love,

ANNE.

October 22.

Polly, Old Horse: Now, darling, of course I'm not going to get shot! Have you ever known me to get shot?

Your letter terrified me. I began to see the most awful pictures of myself, wandering innocent and unprotected over hill and vale, while swarms of bullets buzzed about my brow. You can make life sound so dangerous, darling.

No, with well-bred disdain I ignore the rustler excitement and go about my business. The County Superintendent inspected our school the other day. I rather liked her—a big, rangy woman with a mass of sorrel-colored hair and a booming laugh. Some of the women around here have been a little dubious at my teaching school in riding breeches. But she was quite ecstatic.

"Teacher in pants!" she said. "It's a great idea. Makes the kids respect you. Not half so liable to put water snakes in your desk if you're dressed to run 'em down. Say, you certainly have a shape, haven't you? How do you stay that thin? Diet?"

"I pray," I said. "It's all that could save me. Maybe you're familiar with Mrs. Churchill's cooking."

"That reminds me," she said. "I think I'd better come home to supper with you."

WE HAD two other important visitors last week. Jimmy Warren, the deputy sheriff, clanked up to the door and posted a big sign: "Two Thousand Dollars Reward for the capture of anyone caught stealing cattle in Big Butte County."

The other visitor was Buck Summers. He lounged insolently in the doorway while I dismissed school.

"Hello, cutie!" he greeted. "Powder your nose now and put on your prettiest smile. Your new boy friend's calling."

"I don't recall," I said haughtily, "ever having met you."

"Sassy," he said admiringly. "Spunk. That's what I like in a girl. Only, cutie, it ain't doing you no good this time. Old Buck Summers is right on your trail and he aims to take you into camp."

"Interesting," I said, "and unusual."

"No need to get high-brow on me," he warned. "Just put on your hat like a good little girl and come along. I'm riding home with teacher tonight."

"We're charmed," I said graciously. "Benny and Viola Churchill are waiting for me. Perhaps you can fix Viola's saddle—one of the stirrups keeps coming unstrapped. And you look so clever."

But the belligerent Churchill jaws and the big, unwinking Churchill eyes seemed to discomfit him a bit. He left us.

"See you some other time, cutie," he said, "when you haven't the queen's guard out."

That night at supper I learned the Cattlemen's Association was matching the county and had offered an additional $2000 for the capture of the rustlers. Four thousand dollars! It would be a lucky sleuth who ran them down.

The next night Benny and Viola went home with Reddy Martin and I rode back to Churchill's alone. I took a short cut through the Hankins pasture, following a tiny, mossy stream down to its junction with turbulent Paint Creek, where the Churchill acres begin. As I crossed a little wooded park, Spider shied suddenly. Looking back I saw a strange, dark patch on the ground. I told Mr. Churchill and the cowhands about it that night.

"Yeah," said Shorty at last. "That was blood. The rustlers got 18 head from Hankins last night. They bleed 'em so the meat'll keep."

Somewhere an icy hand reached out and touched me. For the first time the grim game loomed before me in all its starkness. Suddenly I remembered a truck broken down by the road, with the pale, thin boy and the bullet-headed cowpuncher working over it. The last time that pair had been seen on Paint Creek Lew had lost 15 head of heifers, more than $1000 worth of beef. But, darling, you positively must not worry about me. Benny Churchill is teaching me to shoot, and I'm getting terribly savage. Yours extremely,

ARTILLERY ANNE.

---

November 22.

Dearest Polly: I must say I am disappointed in Buck Summers. It all goes to show you can't rely on any man—not even a bad man.

I was always taught to believe that when the villain had you in his clutches, you were clutched.

But when Buck Summers had me in his power out there in the hills in the misty pearl and purple twilight, there was practically no seduction at all! Not once did he exclaim, "Ha! Proud beauty, you are mine!"

But I suppose a girl's lure isn't very potent when her gun goes off and blows up your entire business, and her face is dirty anyway.

MY DEAR, the whole affair was screaming! I stayed late at school one evening to correct some perfectly scrofulous examination papers. After I had finished I tottered out and climbed aboard my horse, Spider. I took the short cut which comes out on the road at the ford.

I was jogging smartly along when the trail skirted a deep hollow, a sort of grassy cup among the hills, and I saw cattle milling about below me, bellowing and bawling in the plaintive way they have when something is disturbing them. Almost the same instant I heard a shot and saw a horseman dash in among them and dismount.

Ahead of me was a scraggy line of timber. I dived for this shelter, praying no one had seen me. When I reached the brush I dismounted and crawled into the thickest of it to get a good view of the excitement. But Smack! Crack! I brought up bang against a truck. A truck, huh? Cattle milling in a circle, a shot fired, something stumbling, a man rushing to it, and a truck cleverly concealed in shrubbery. It must be rustlers!

I scrambled up to see over the bushes, and was just maneuvering to get a good view, when I tripped suddenly over a cottonwood root and fell, clutching at everything in sight, including the trigger of my gun!

There was a deafening detonation. I disinterred my face from the bed of moss, mud and wet leaves into which I had fallen, and gasped. That single accidental shot had betrayed me. The rustlers would sweep down on me any minute now. An idea struck me. My stray bullet had punctured one of the truck's tires. Why not finish the job?

Taking careful aim, I fired at the rear tire, and to my pleased astonishment, hit a front one! Then I fired at the other rear tire and blew up the radiator.

AND just at the height of my blasting activities I heard the thudding of feet. Before I could get to my powder puff Buck Summers broke through the underbrush and towered above me.

"Well," I declaimed brightly, "here we are!"

"Who did that shooting?" he demanded.

"A tall, thin man with a scar on his face!" I said breathlessly. "He went that way!" pointing over the brow of the ridge. But he caught sight of my pearl-handled cannon and the game was up.

"You little she devil!"

He seized my shoulders in hands that were fierce and strong and ruthless.

"As a matter of fact," I chattered, "I—I don't think we know each other well enough for this!"

"What," he demanded, "did you think that truck was doing?"

"How would I know?" I demanded, studying it critically.

And all the time I was thinking wildly to myself: "This can't be true! This isn't happening! This must be a dream. This is a movie about the wild, wild west."

"Shut your lip!" he said, and then demanded: "Why in the devil did you blow it up?"

"I have fits," I pleaded. "Once I bit a man!"

The pale, thin boy and the bullet-headed cowpuncher had arrived on the scene.

"What we gonna do with her?" asked the pale, thin boy. "Smash her over the head and leave her lay? We gotta fix her some way so she won't squeal."

I waited, breathless, for the verdict.

"It's about time," I thought foolishly, "for the hero to arrive."

And on the ridge of the hill a cold voice spoke. Lew, grim and gorgeous, with steel-gray eyes and hard, white face, loomed up there above us. The cold, dark snout of a gun looked down at us.

"Well, well well!" he said pleasantly. "Hands up, gentlemen. Anne, will you pass the hat and take up their guns?"

I wanted terribly to faint. I would have enjoyed a good, brisk session of hysterics. But I obediently shuffled forward and frisked them of their gats.

"Now, Anne," continued Lewis, "take this rope off my saddle-horn and tie their hands. You'll probably find a knife in Summer's pocket to cut it with. Gentlemen, your truck doesn't look exactly practical at the moment. I'm afraid you'll have to walk. But it's only three miles to the Bar Four, and we can wait there for the Sheriff."

That was a strenuous three miles down to the Bar Four, plodding along behind those somber, stalking figures. Only once was the silence broken.

Our horses crowded together and Lew's arm came about me suddenly, hard and warm. "Gosh, Anne," he whispered, "but I'm grateful to you. You're a game kid, and we get $4000 out of this. And I love you to pieces. Can you keep your eye on the boys a minute while I kiss you?"

But the kiss was not strictly successful. Two of the guns went off, and Buck Summers muttered irritably ahead of us. "For Pete's sake, do your necking some time when you're not loaded."

You see? Practically no poetry in his soul.

Hoping you are the same,

ANNE.

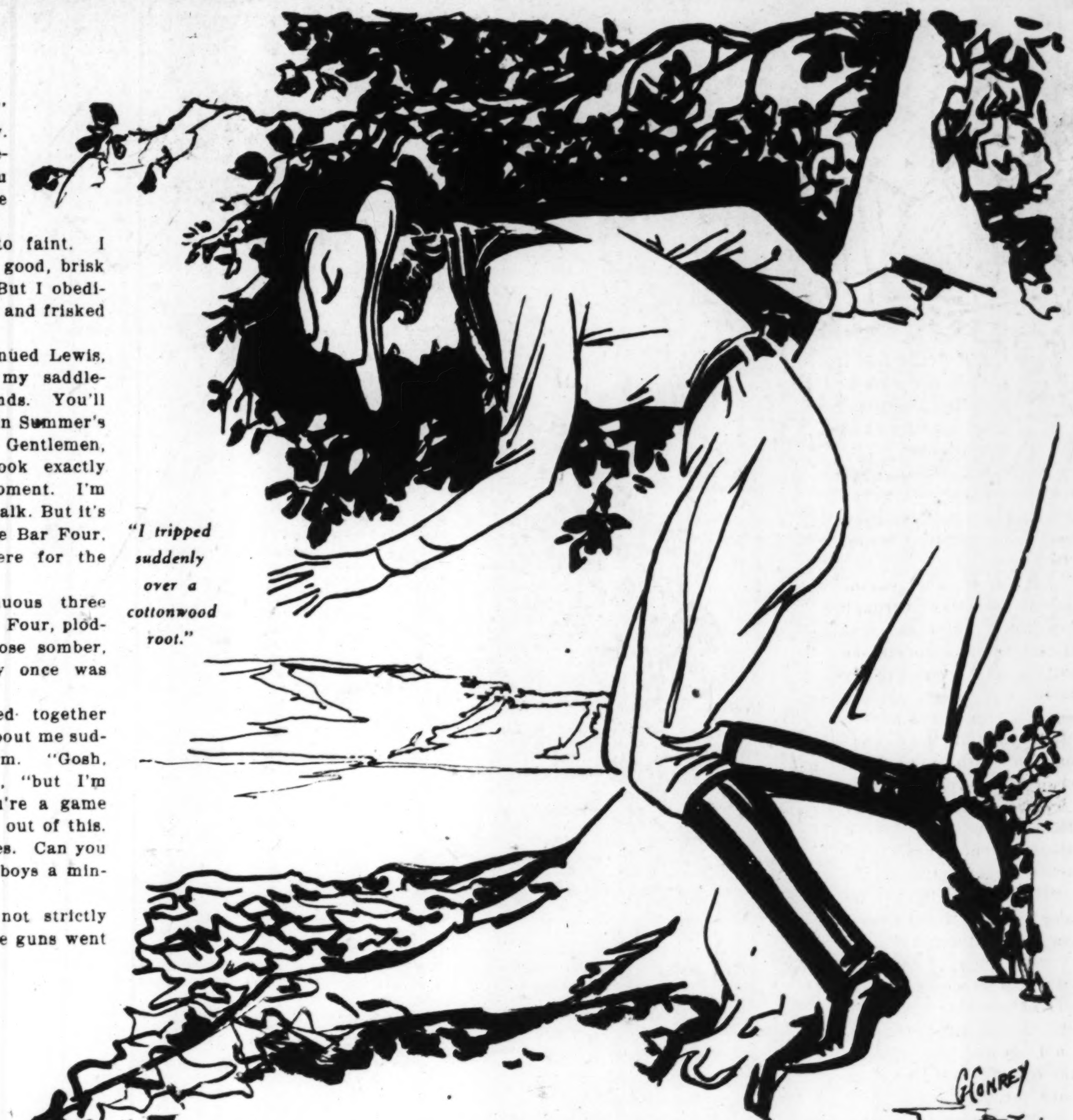

"I tripped suddenly over a cottonwood root."

# A German Gentleman Adventurer

*(Continued from Page 4.)*

jumped in the saddle and soon began to draw away from the pursuer. But his horse fell in trying to clear a fallen tree, and the hunter was on the ground again. He just had time to roll close to the tree when the elephant arrived. Apparently it didn't see the man, for it didn't stop, but it stepped on his shoulder as it passed. He woke up back in camp, whither his companions had carried him. The elephant was found dead from his bullet a couple of days later.

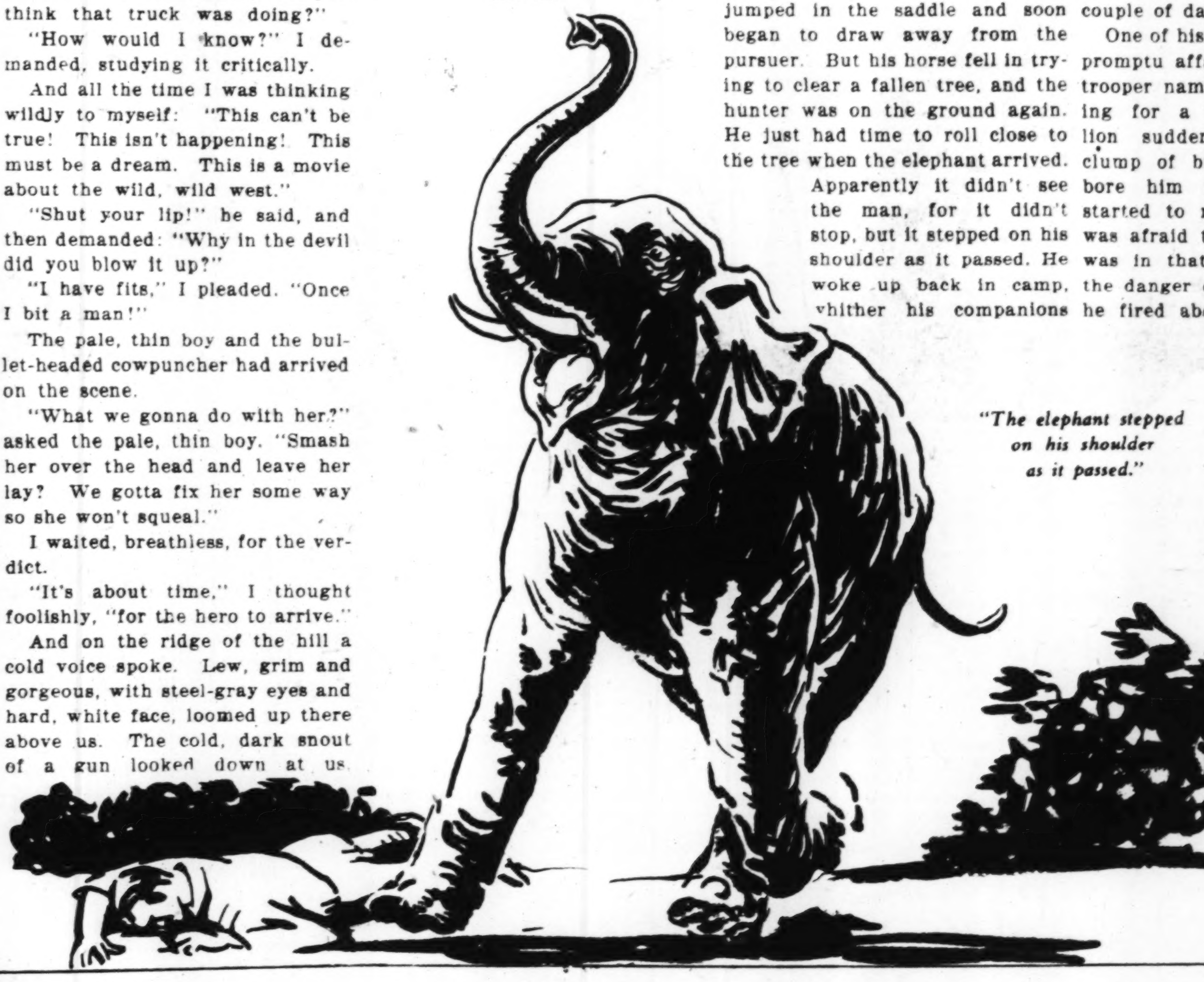

"The elephant stepped on his shoulder as it passed."

One of his lion hunts was an impromptu affair. Dankberg and a trooper named Bodien were looking for a missing ox when a lion suddenly sprang from a clump of bushes on Bodien. It bore him to the ground and started to maul him. Dankberg was afraid to fire while the lion was in that position because of the danger of hitting Bodien. So he fired above the animal. At the sound it stood up. Then Dankberg shot it through the heart.

The Boer War came on and Dankberg was among the defenders in the siege of Mafeking. Forty-two men from his troop of border police formed the garrison of Cannon Kopje, a rocky mound south of Mafeking. Trooper Dankberg was assigned to lookout duty on a small tower on top of the mound. He stayed in his observation tower until a Boer shell removed two of its supports; as the tower slowly toppled over he slid down a rope to the ground. In a heavy attack on the kopje itself, Dankberg's commanding officer and a sergeant, one on his left, the other on his right, were killed.

Before Mafeking was relieved Dankberg was wounded three times in the body.

Later in the war Dankberg went to England and received a commission in the British Imperial Yeomanry. He returned to Africa with his outfit, which formed part of the army commanded by Sir John French. There was only skirmishing in this later service as the army pursued retreating Boers, but Dankberg was promoted to major before he resigned.

IN 1902 he returned to the United States, and spent several years in New York, where he took out his second naturalization papers in 1904. In 1910 the remainder of his estate was turned over to him. It amounted to about $200,000. He went to Alaska after gold, and established 17 mining claims in British Columbia. He spent a good deal of money improving the Canadian properties and received an attractive offer for them, but had to abandon the claims because of trouble with his two partners. He says they plotted to kill him for his share of the enterprise, and were trying very earnestly to do it with some large, hard stones, when he interfered with their plans by shooting them, wounding one in the shoulder, the other in the leg.

He left Canada.

Years of drifting about the Pacific Coast followed. For a time he was a member of the Honolulu police force. Then back to New York and other cities in the East. In 1924 he went to Cuernavaca, Mexico, to be steward in a club, only to discover, after his arrival, that the steward had to speak Spanish, and that German, French, English and several African dialects would not do as substitute for the language he didn't speak. So he made his way to New Orleans and worked for the United Fruit Company a while.

And, then, in 1925, came to St. Louis.

Here he has worked at a variety of jobs in a variety of places, including the Missouri Athletic Association and Hotel Jefferson. Recently his physical infirmity rendered him incapable of supporting himself longer. And the only solution to the problem thus created seemed to be the City Infirmary.

A Kiplingesque life, Dankberg's, molded by the rampant imperialism of the last century, with its robust, naive standards. . . . "An' the end of it's sittin' and thinkin'."

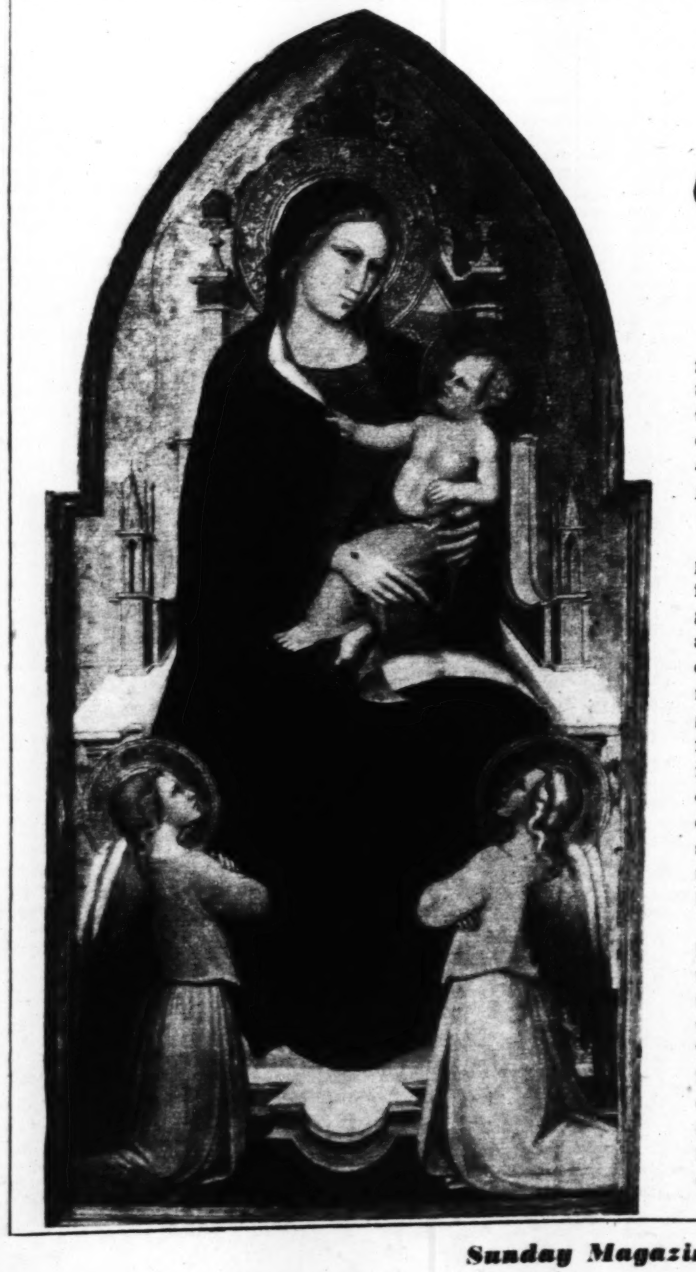

# Madonna and Child Enthroned

### *The Thirty-Seventh of a Series of Art Objects Being Given a Special Showing at the St. Louis Art Museum.*

*THIS painting by Aretino is the thirty-seventh in a series of masterpieces which are being prominently displayed at the City Art Museum by Director Meyric Rogers. Each week one of the museum's rarest treasures is placed in the alcove to the left of the entrance. Each masterpiece will be reproduced in the Sunday Magazine of the Post-Dispatch, with an account by museum authorities of its history. The complete series will serve as an excellent guide to the most precious possessions of the city's museum. The story of the painting follows:*

This panel is probably the second most ancient painting in the museum's collection. Undoubtedly it originally formed part of an altarpiece with a gabled and pinnacled architectural frame, which accounts both for its curious shape and the scale of the figures. In the multi-chapeled churches of medieval Italy such paintings must have been legion. Their gold backgrounds glistening in the flickering candlelight would serve to set off the rather austere and flatly modeled figures of the sacred personages and give them an atmosphere of celestial splendor and unworldly dignity. When such works as this are seen today under the all-revealing electric light this early setting should be kept in mind.

Competent authority attributes this panel to the hand of one of the last of the followers of Giotto, the great Florentine master, who anticipated the trend of the next century with his interest in individual emotion and the tangible quality of things. This preoccupation tempered the severe and hieratic forms of his predecessors and introduced a human element into their Byzantine abstractness. Spinello of Arezzo was the son of a Florentine political exile, who, while following the naturalistic tendencies of Giotto, was also influenced by the linear qualities and color characteristic of the Sienese school, with which he early came into contact. Like most of his contemporary colleagues, Spinello was primarily a mural painter, in which field he produced his best work. Though a great many of his frescoes have disappeared or have been repainted, many of them still exist in Tuscany.

In this panel the compositional scheme is in the traditional form. The enthroned Madonna, clad in her voluminous blue robe, occupies most of the central axis, flanked by smaller angels symmetrically balanced and posed at her feet. The rigidity and formality of the earlier Madonnas have, however, been replaced by a tender humanity, and the Child no longer gazes sternly out upon the worshiper, but turns with an infant playfulness to the Mother, who is much more concerned with Him than with her celestial majesty.

A CAREFUL study of actual human anatomy is evident in the drawing, as also a definite desire to individualize character and express the three-dimensional aspect of natural forms. All these show the effect of the innovations introduced by Giotto and his immediate followers. The graceful lines of the draperies show the presence of decorative qualities emphasized by the Sienese painters.

At this time oil as a pigment medium was little or never used by Italian artists. The colors were mixed with yolk of egg, producing what is known as tempera. The viscous nature of this medium made it necessary to paint in carefully laid parallel strokes which did not flow together. In the process of painting the wood panel was first prepared with a coat of white plaster, upon which a monochrome drawing, generally in a greenish tone, was made to develop the main fields of the modeling. Upon this the flesh tones were laid in open strokes, allowing the underpainting to show through in part, thus securing the necessary vibration, or play.

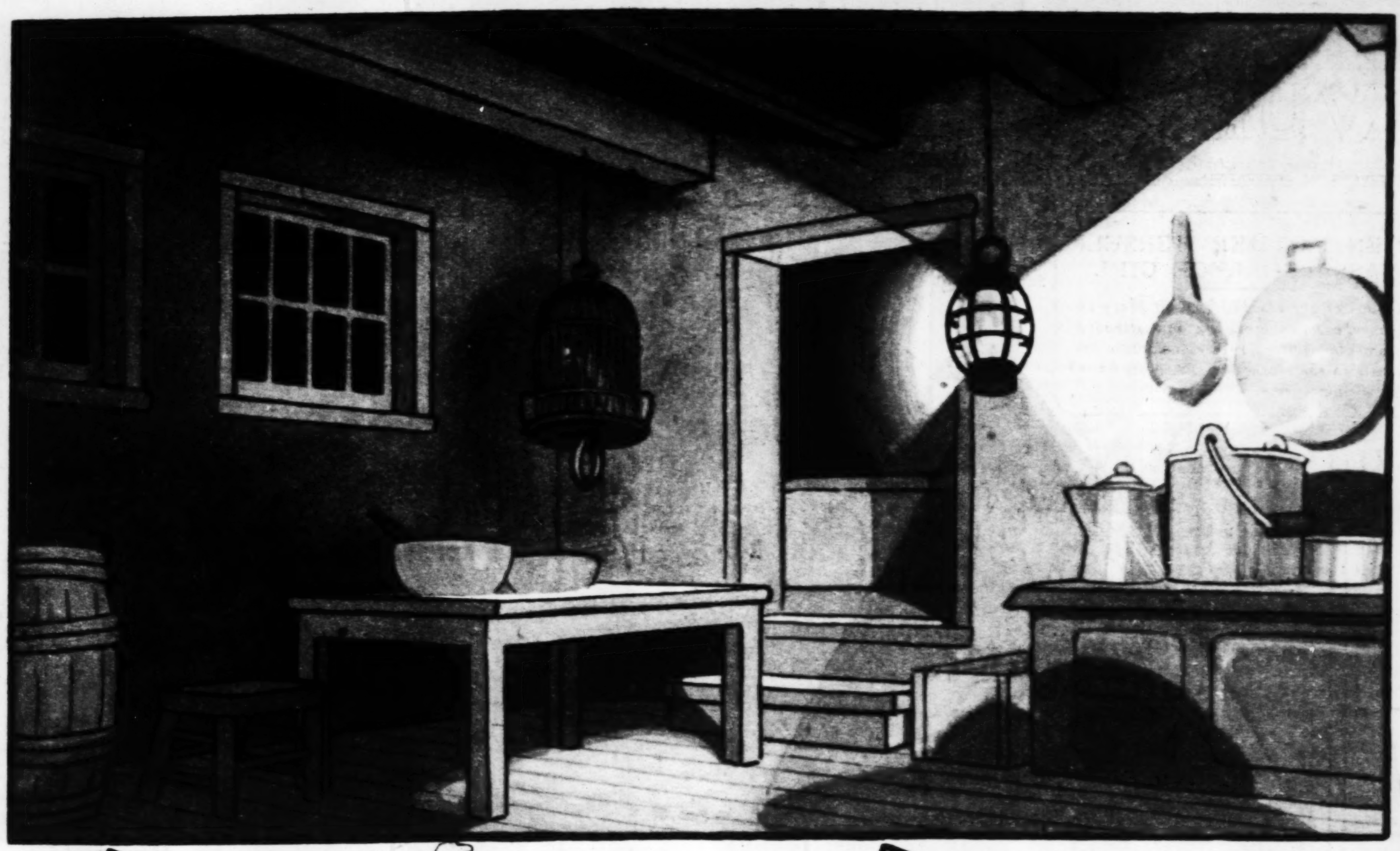

# TOY TALKIES

by Walter Quermann

## THE ESCAPE

*This is a game that can be played by any child. All that is needed are scissors, paste and some cardboard. The directions for playing "Toy Talkies" are given at the bottom of the game.*

### THE PLAYERS

JOHNNIE MOUSE—*The stowaway.*
CAPTAIN BULL—*Skipper of the Nancy.*
LO HOP—*The cook.*
SAM BARKER—*A sailor.*

### THE PLAY BEGINS

*(Lo Hop is on the stage when a voice is heard to cry, "Land Ho!")*

LO HOP—Land!! Hurrah!! *(Captain Bull enters, dressed in his uniform.)*

CAPTAIN BULL—All hands on deck! *(Then to Lo Hop.)* You stay here and keep a weather eye on that stowaway. *(He leaves.)*

LO HOP—Aye, aye, sir. *(Johnnie Mouse enters, wearing chains.)*

JOHNNIE MOUSE—Where are we? Are we going to land?

LO HOP—We nearing England. Everyone land but you. Ha! Ha!

JOHNNIE MOUSE—But I worked harder than anyone aboard. Surely I have earned my passage.

LO HOP—Captain Bull make you work harder ever on way back, and then he give you to police.

JOHNNIE MOUSE—Oh, no; don't let him do that. Please, help me escape.

LO HOP—I help escape? No! You peel potatoes for Lo Hop on way back. Ha! ha! *(Captain Bull enters.)*

CAPTAIN BULL—I have given everyone shore leave. Come with me, Lo Hop, and help me get cleaned up. *(They leave, and Sam Barker enters.)*

SAM BARKER—*(Singing.)* Sailing, sailing, over the bounding main. *(Then, whispering.)* Listen, stowey, I feel sorry for you, so I hid a file under that barrel in the corner. Good-by, buddy—good luck. *(He leaves, singing.)*

JOHNNIE MOUSE—*(Whispers.)* Good-by. A file, what luck. Good-by chains. *(He leaves stage and Lo Hop enters.)*

LO HOP—Where is stowaway? He was here minute ago. *(He leaves and Johnnie Mouse enters, dressed in captain's uniform.)*

JOHNNIE MOUSE—Sam Barker is certainly a fine fellow. I'm rid of the chains and I exchanged clothes with the captain while he was taking his bath. So good-by, Nancy. *(He leaves and a moment later Captain Bull enters, dressed in Johnnie Mouse's rags.)*

CAPTAIN BULL—Where is Lo Hop? I told him to watch that stowaway. If he let him escape, I'll put that cook in irons. *(He leaves and Lo Hop enters.)*

LO HOP—I can't find stowaway. I guess captain let him go. *(Sam Barker enters.)*

SAM BARKER—The captain wants to see you. Ha! ha! Something about his clothes. He sure is in a fine humor—better hurry. *(He leaves.)*

LO HOP—Poor Lo Hop.

CURTAIN

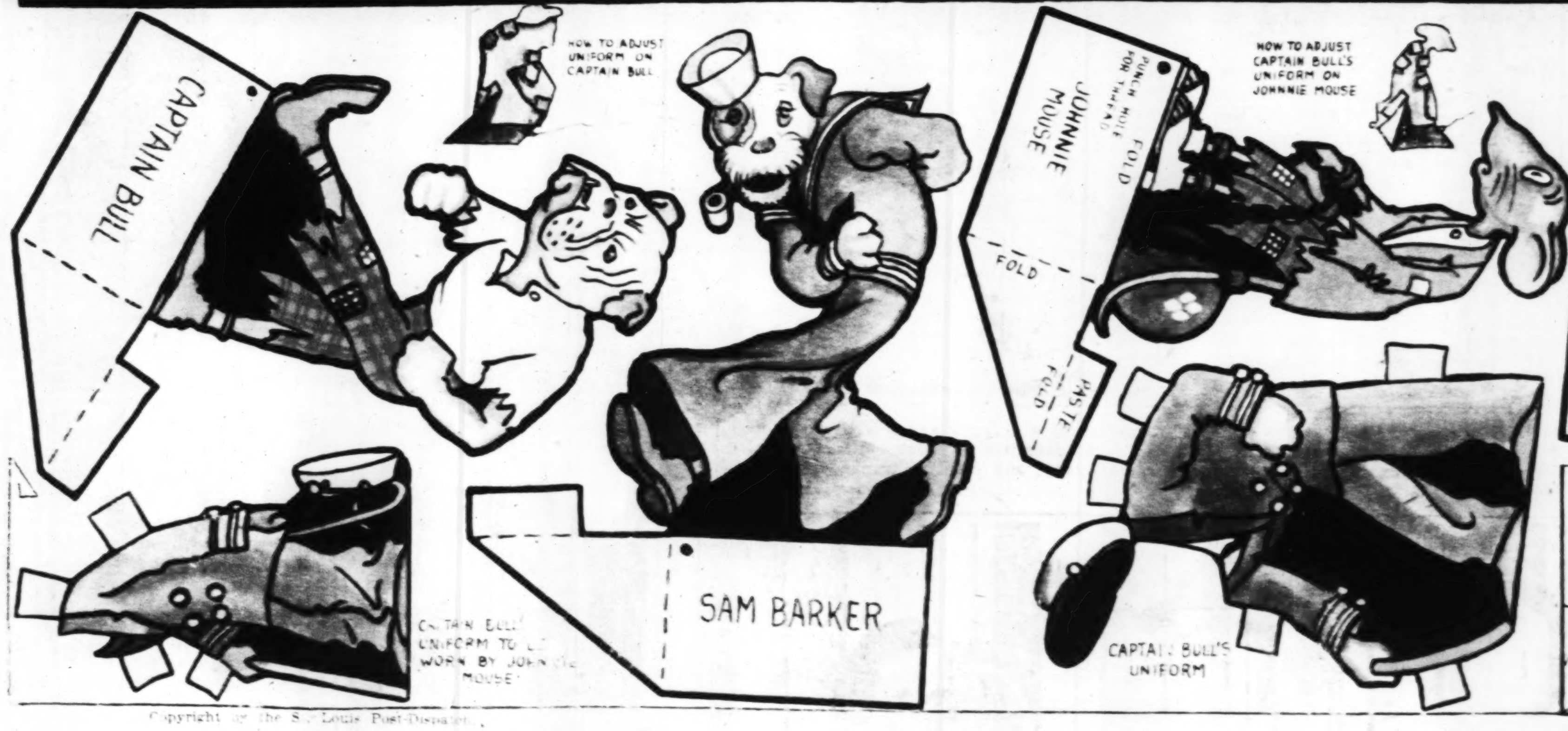
CAPTAIN BULL
HOW TO ADJUST UNIFORM ON CAPTAIN BULL
HOW TO ADJUST CAPTAIN BULL'S UNIFORM ON JOHNNIE MOUSE
JOHNNIE MOUSE
PUNCH HOLE FOR THREAD
FOLD
FOLD
PASTE
FOLD
SAM BARKER
CAPTAIN BULL'S UNIFORM TO BE WORN BY JOHNNIE MOUSE
CAPTAIN BULL'S UNIFORM

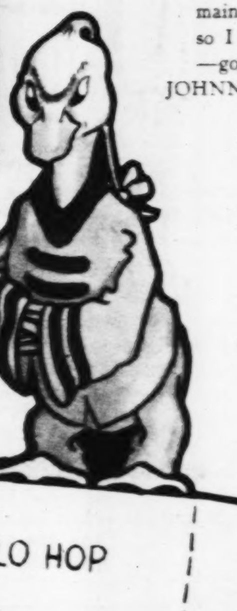

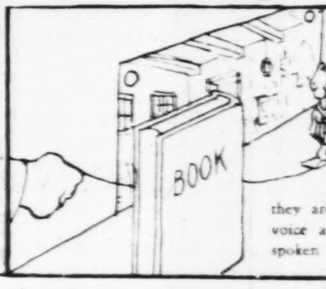

**DIRECTIONS.** Cut out back-drop and pin it on a wall near the floor. Next, take two books and stand them at each end and about 5 inches in front of back-drop. Then take characters, cut them out, and paste them on thin cardboard, folding flap at bottom so they will lean back a little. Attach a piece of thread about 12 inches long. Place the characters back of the book on the right-hand side of the stage and draw them on the stage with thread as they are needed. The operator may talk for the characters, changing his or her voice as different characters go on the stage, or each character's part may be spoken by a different child. A flashlight can be used as a spotlight.

Copyright by the St. Louis Post-Dispatch.

Next week: An Impostor in London.

# MUNY OPERA DRESSOGRAPHS

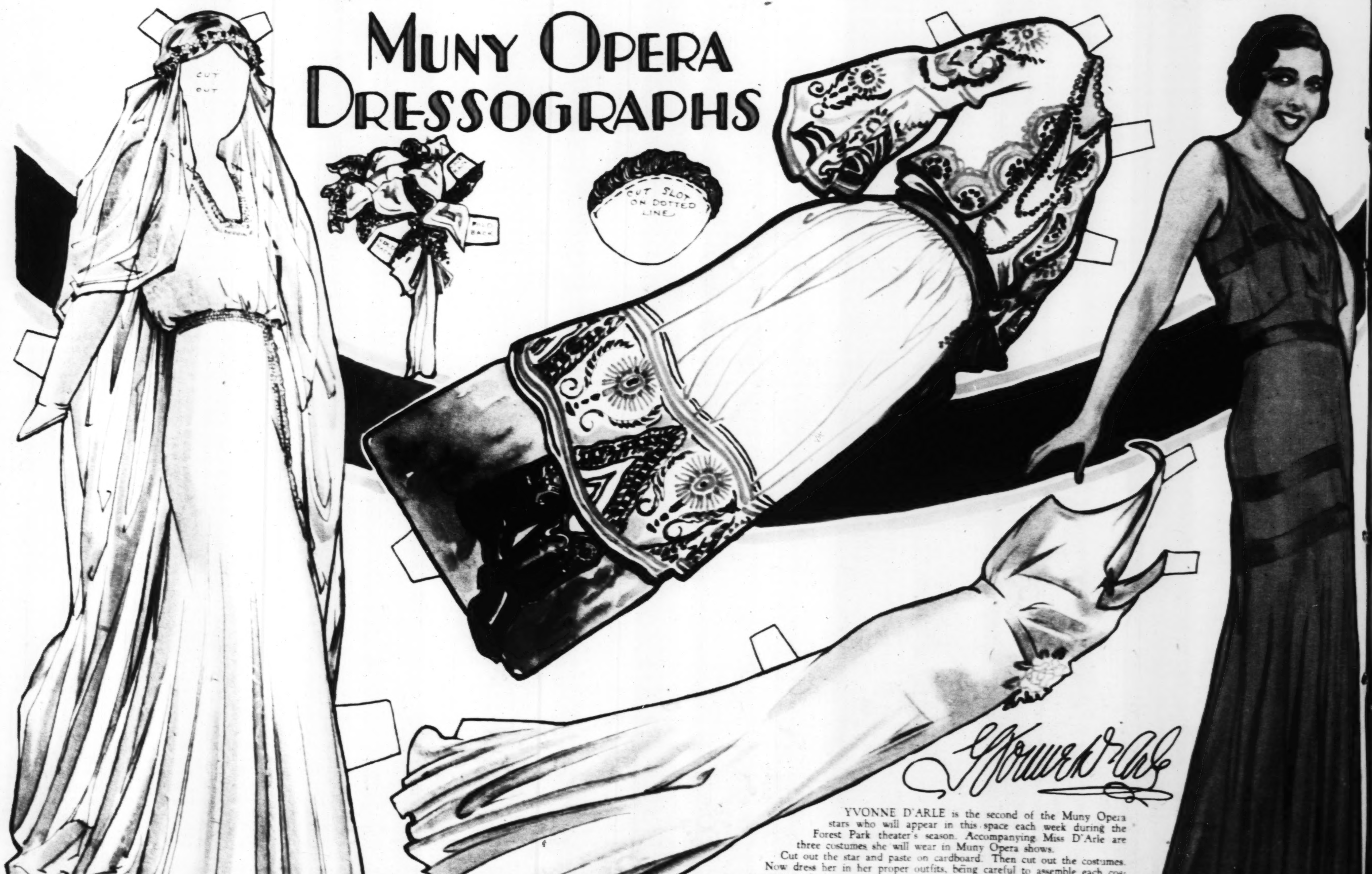

Yvonne D'Arle

YVONNE D'ARLE is the second of the Muny Opera stars who will appear in this space each week during the Forest Park theater's season. Accompanying Miss D'Arle are three costumes she will wear in Muny Opera shows.

Cut out the star and paste on cardboard. Then cut out the costumes. Now dress her in her proper outfits, being careful to assemble each costume correctly.

The three sets of dresses shown here will be worn by Miss D'Arle in these roles in the following productions: 1—Sylvia Valeska in "The Riviera Girl;" 2—Kondja Gul in "Rose of Stamboul," in which there is a wedding; 3—Katja Karina in "Katja," the scene of which is in the Balkans.

Next week: Leonard Ceeley.

Copyright by the St. Louis Post-Dispatch.

Mary and Peggy Ainslee, o
robe worn at a house part
ters of Mrs. Myrtle Joerd

Judith Galt in gym cos
masculine eyes were aro
Mrs. Julia Brooks Galt.

The athletic girl of today
costume. She is the daug

ST. LOUIS POST - DISPATCH
ROTOGRAVURE PICTURE SECTION
JUNE 12, 1932

## WHEN MOTHER HERSELF WAS A COLLEGE GIRL

*Graduates of the class of 1907 of Mary Institute, whose daughters are now attending the same institution, revive memories and contrasts in the clothes of that period with a real costume party.*

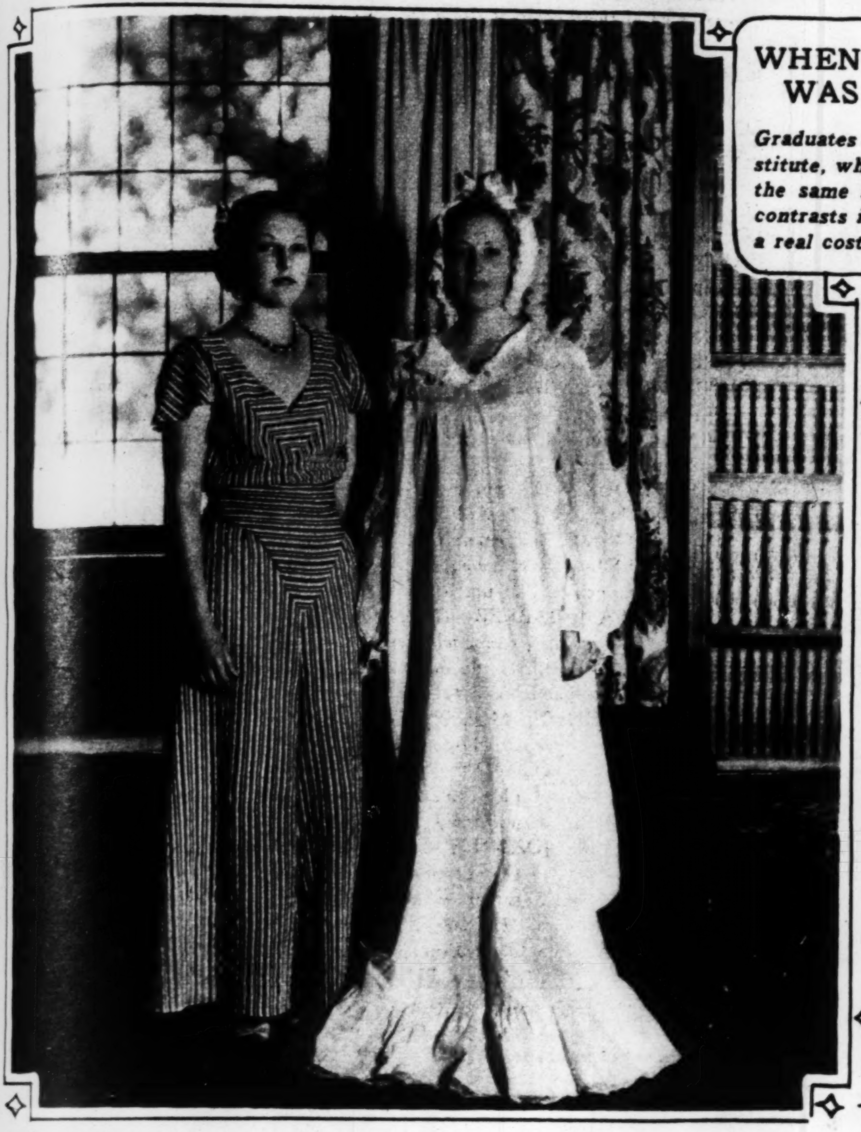

Mary and Peggy Ainslee, one attired in modern pajamas and the other a slumber robe worn at a house party at Mary Institute given in 1907. They are daughters of Mrs. Myrtle Joerder Ainslee. —Jules Pierlow photo.

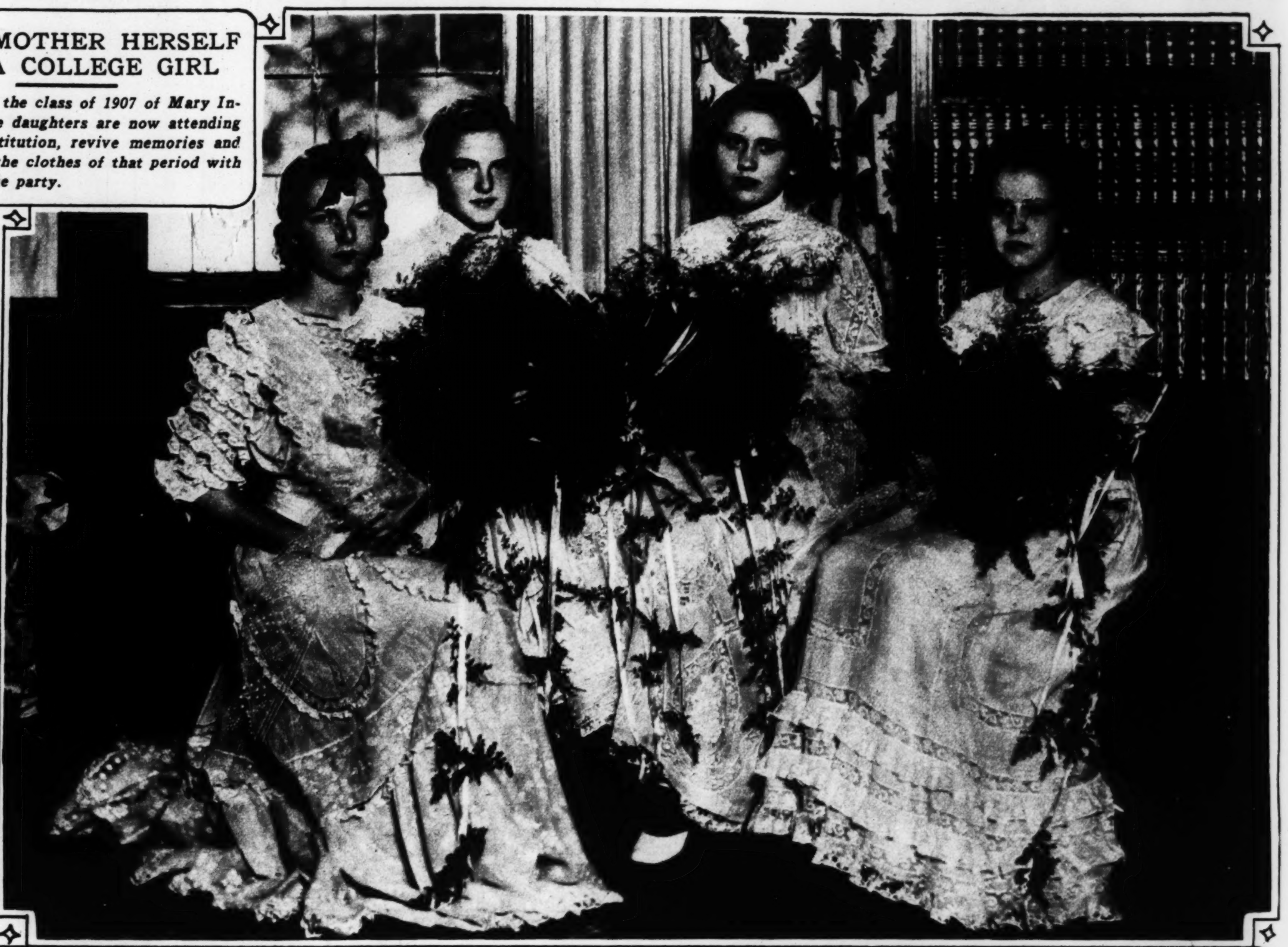

Gowned in the graduation dresses worn by their mothers a quarter of a century ago. Left to right, Nancy Martin, daughter of Mrs. Alice Lee Martin; Betty Meyer, daughter of Mrs. Mildred Lusk Meyer; Marjorie McCarthy, daughter of Mrs. Louise Roblee McCarthy, and Emily Turman, daughter of Marjorie Eddy Turman. —Photo by Jules Pierlow.

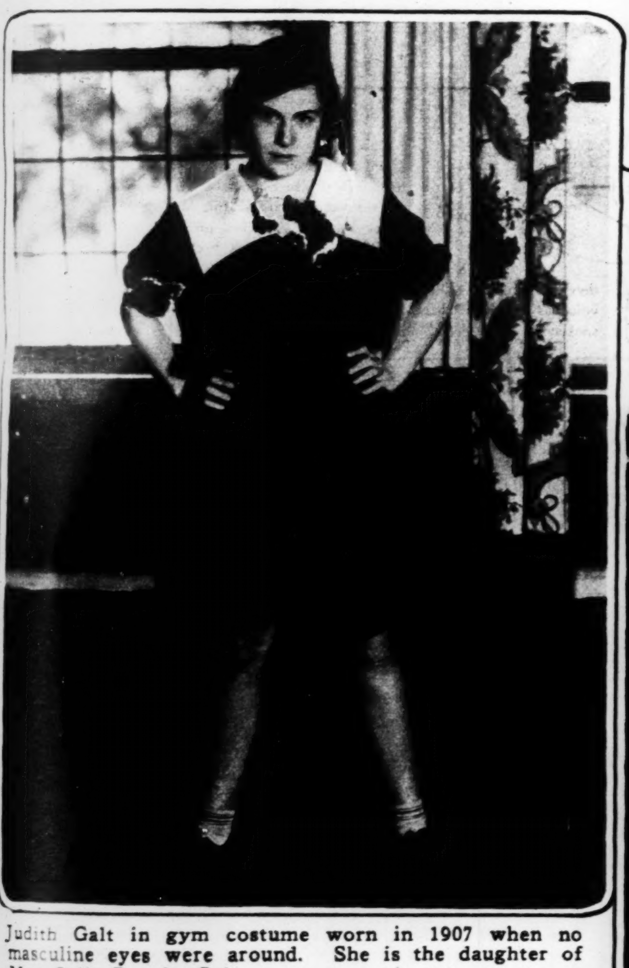

Judith Galt in gym costume worn in 1907 when no masculine eyes were around. She is the daughter of Mrs. Julia Brooks Galt. —Photo by Jules Pierlow.

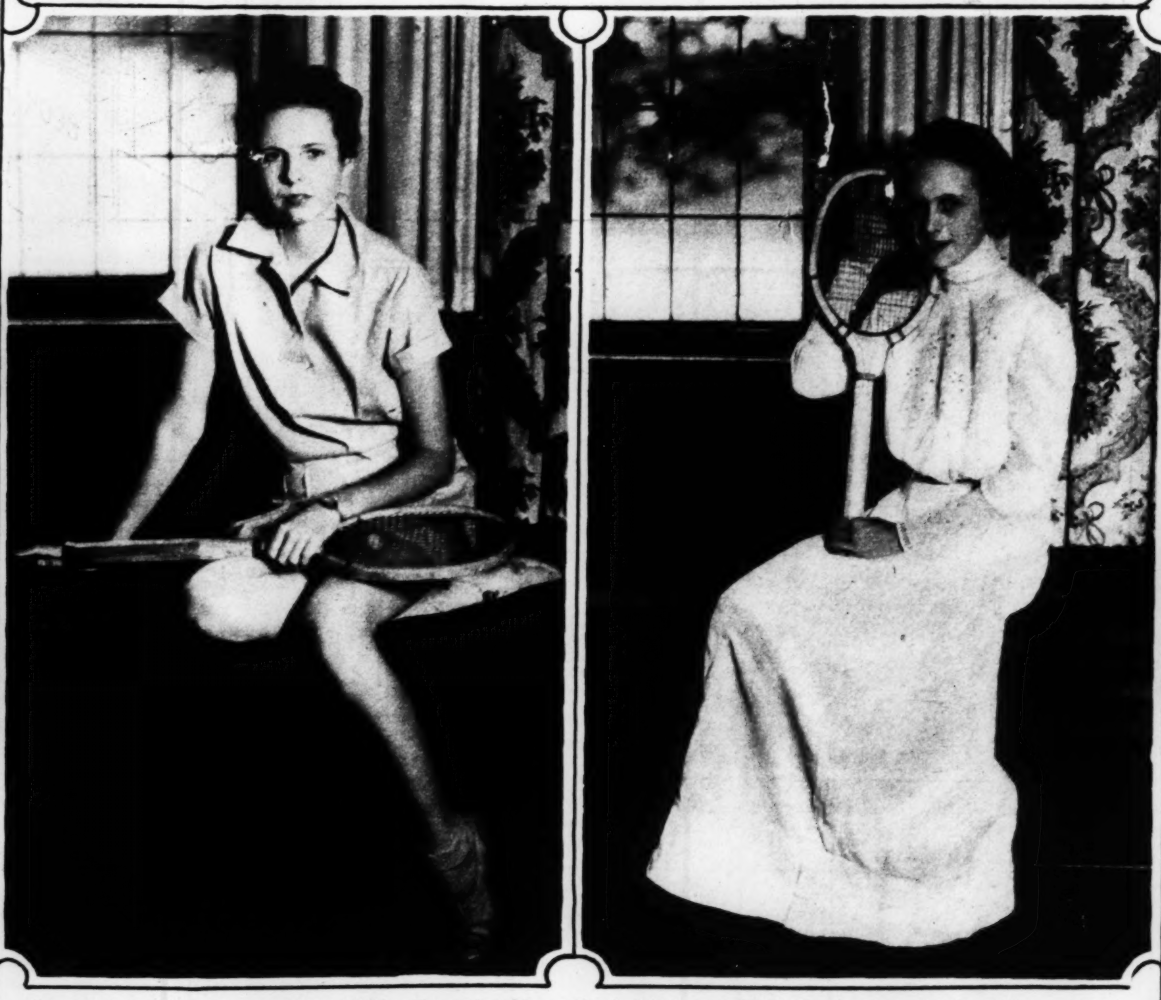

Tennis girl of today and of 1907—Dorothy Merrell, daughter of Mrs. Madge Kraft Merrell, on left, and Judith Oliver, daughter of Mrs. Leah Van Riper Oliver, wearing costume in which her mother played at tennis. —Photos by Jules Pierlow.

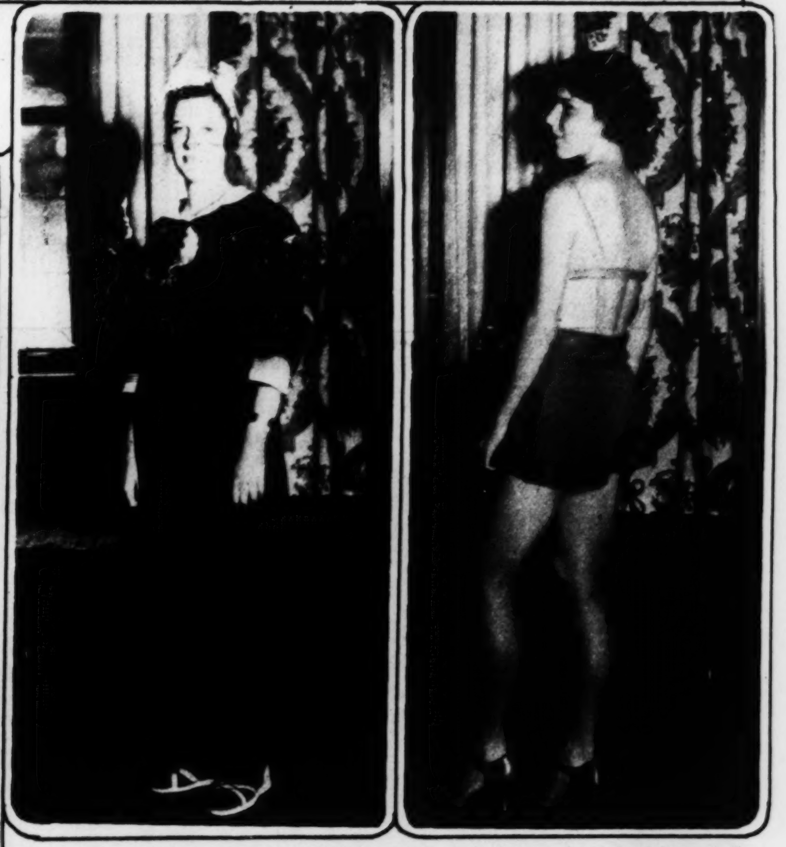

What the wild waves saw back in 1907 and the modern bathing girl's costume. Left, Mrs. Laura Perry Carpenter's daughter Carol, in swimming garb such as her mother wore, and right, Carol, daughter of Mrs. Louise Roblee McCarthy. —Photos by Jules Pierlow.

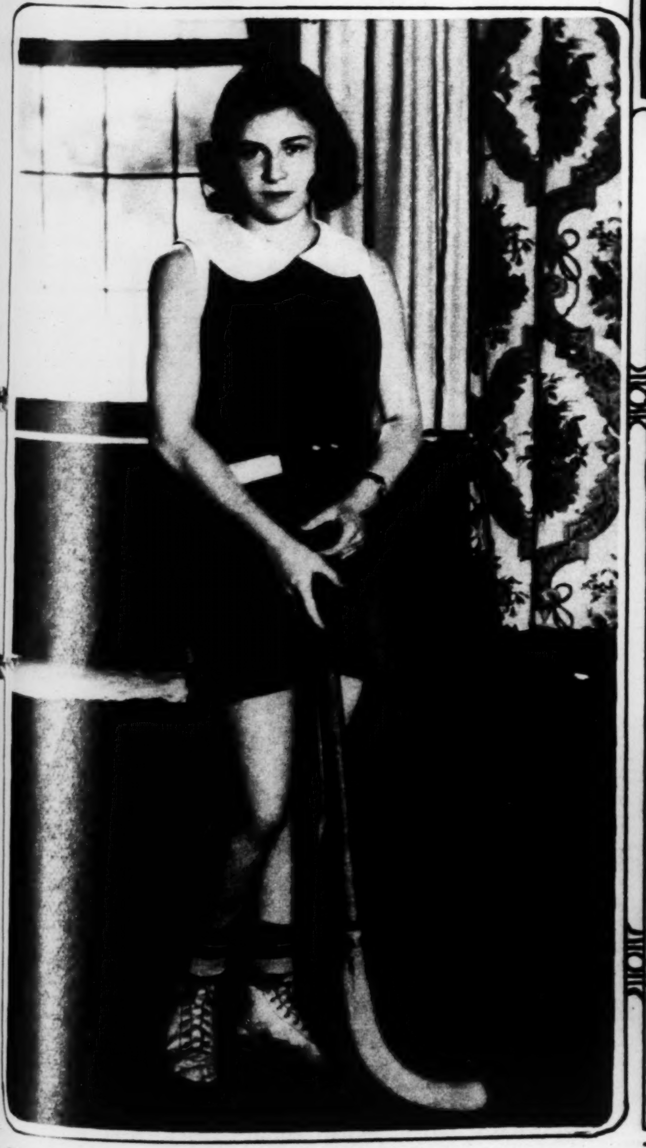

The athletic girl of today—Mary Louise Galt, in hockey costume. She is the daughter of Mrs. Julia Brooks Galt. —Photo by Jules Pierlow.

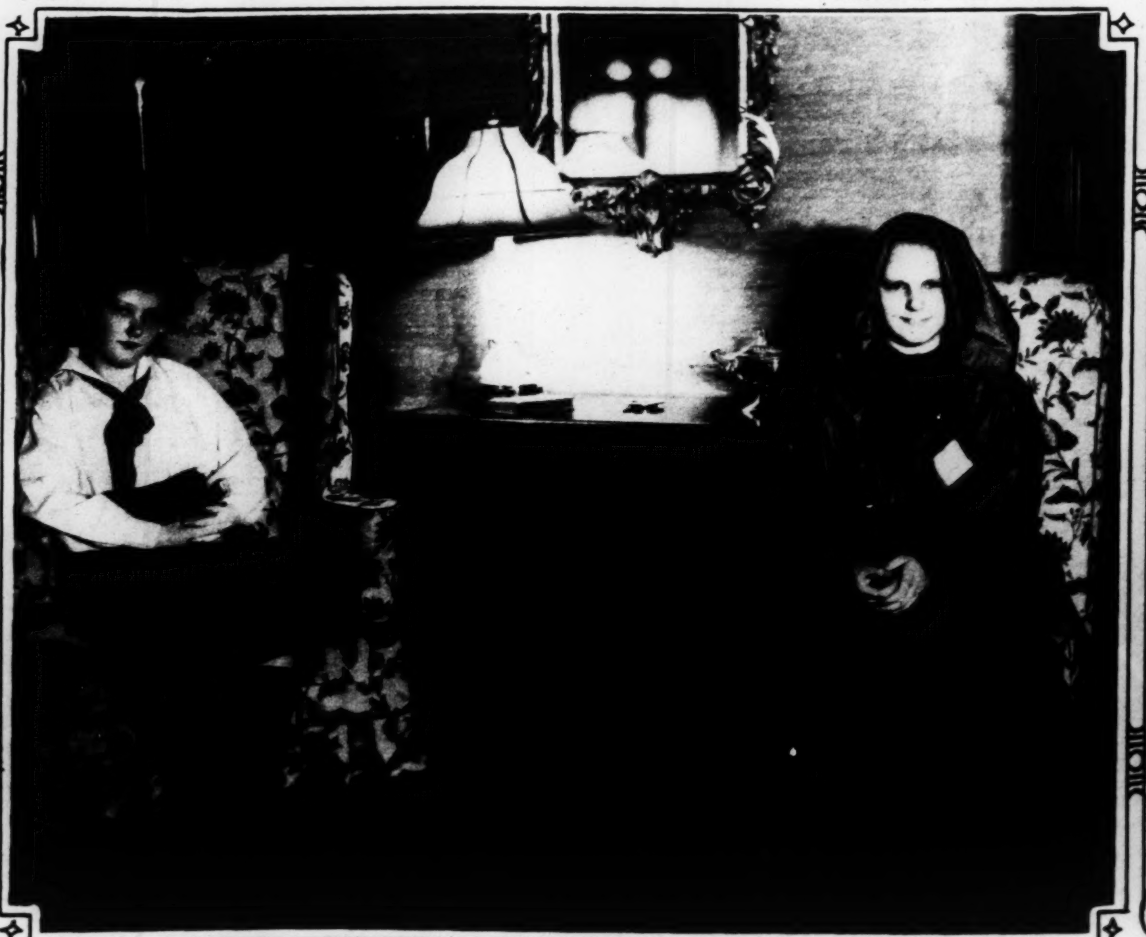

When girls went hiking in 1907—Jane Waddock, daughter of Mrs. Florence Wilkinson Waddock, and a sorority girl of that day—Adeline Day Conover's daughter, Elizabeth Anne, on right. —Photos by Jules Pierlow.

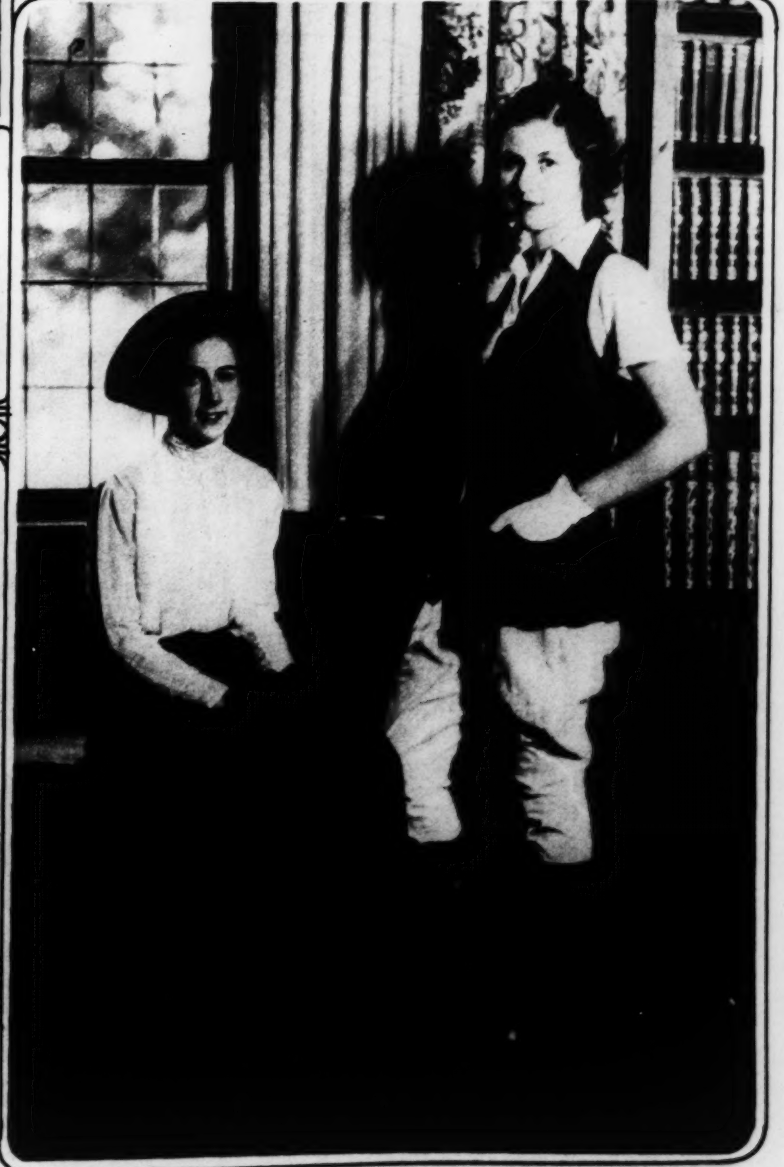

Riding costumes then and now—Daughters of Mrs. Lillian Milliken Steffens—Caroline in the modern habit, Louise in the attire of 1907. —Photo by Jules Pierlow.

# AN 8000-MILE AUTO TRIP ACROSS ASIA

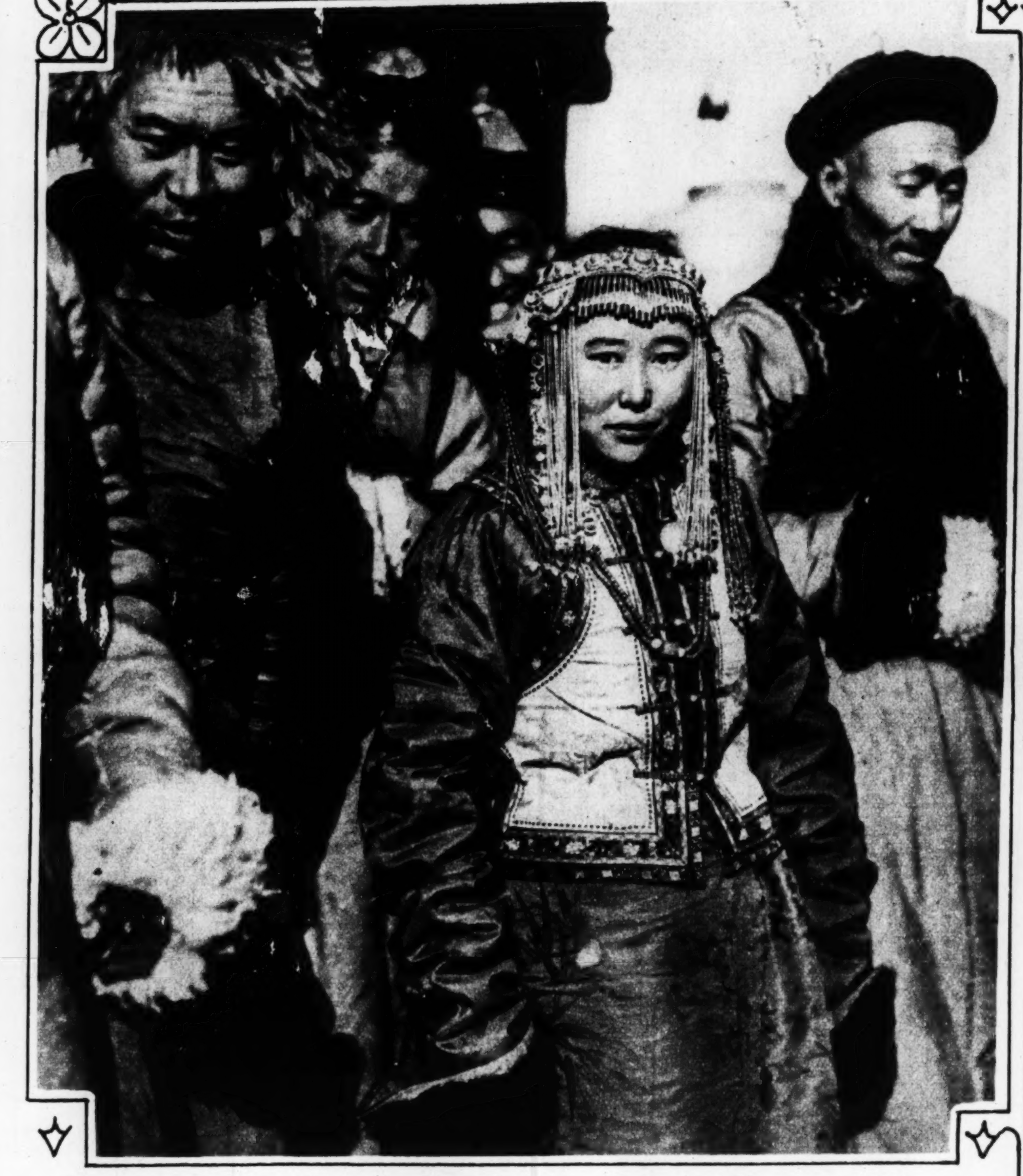

A Princess of the Mongolian desert, photographed at camp near Kalgan, 100 miles northwest of Peiping, China, during the course of Citroen-Hardt motor trek from Syria to the ancient Chinese capital. —Copyright.

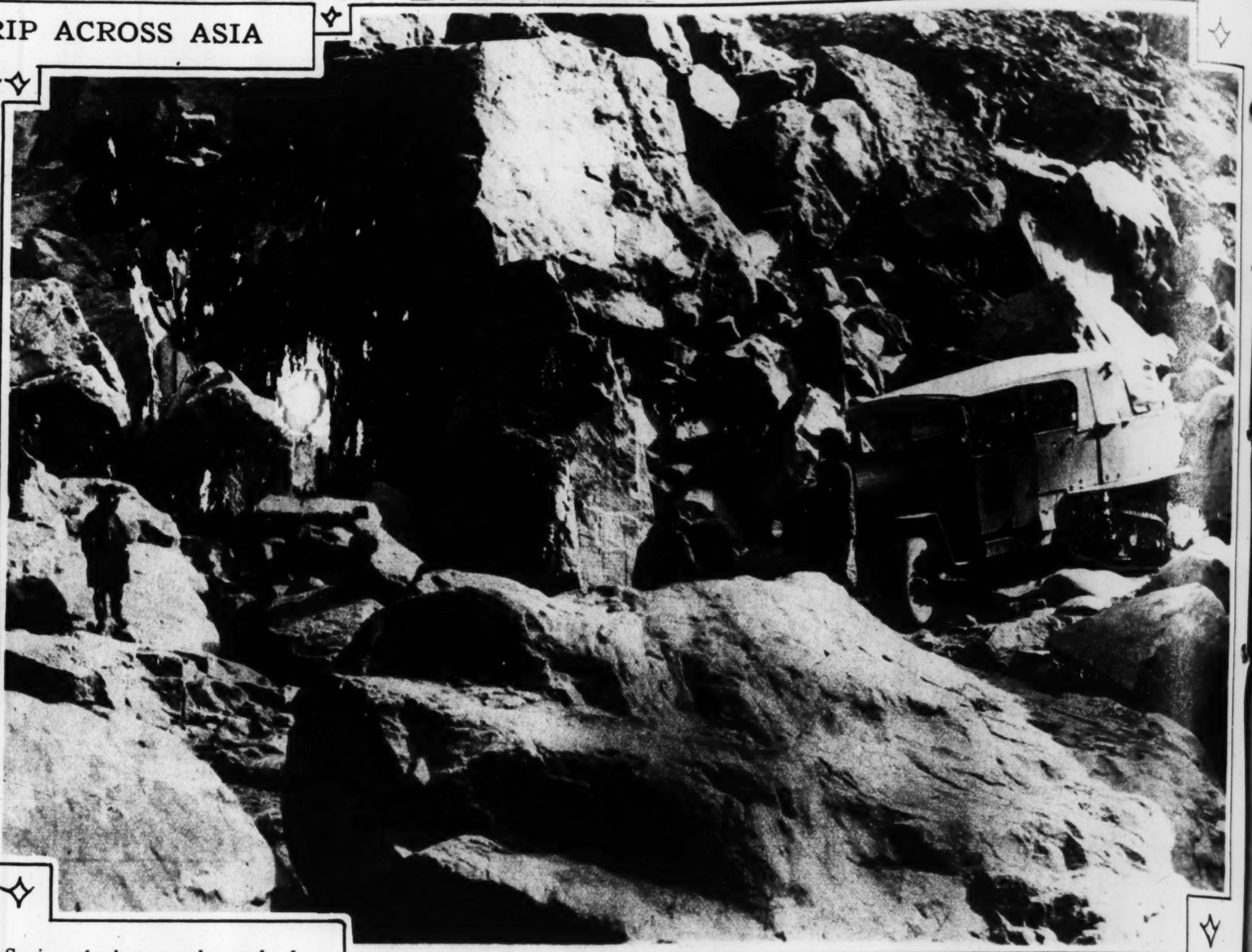

No speed laws are necessary in this part of Chinese Turkestan, where one of the trucks made its way through a gorge near Turfan. Twenty-eight men were in the expedition, and they were gone eight months mapping a motor route across Asia. —Copyright.

*Series of photographs made during the progress of the Citroen-Haardt Trans-Asiatic Expedition —Copyright by the National Geographic Society and from the Associated Press.*

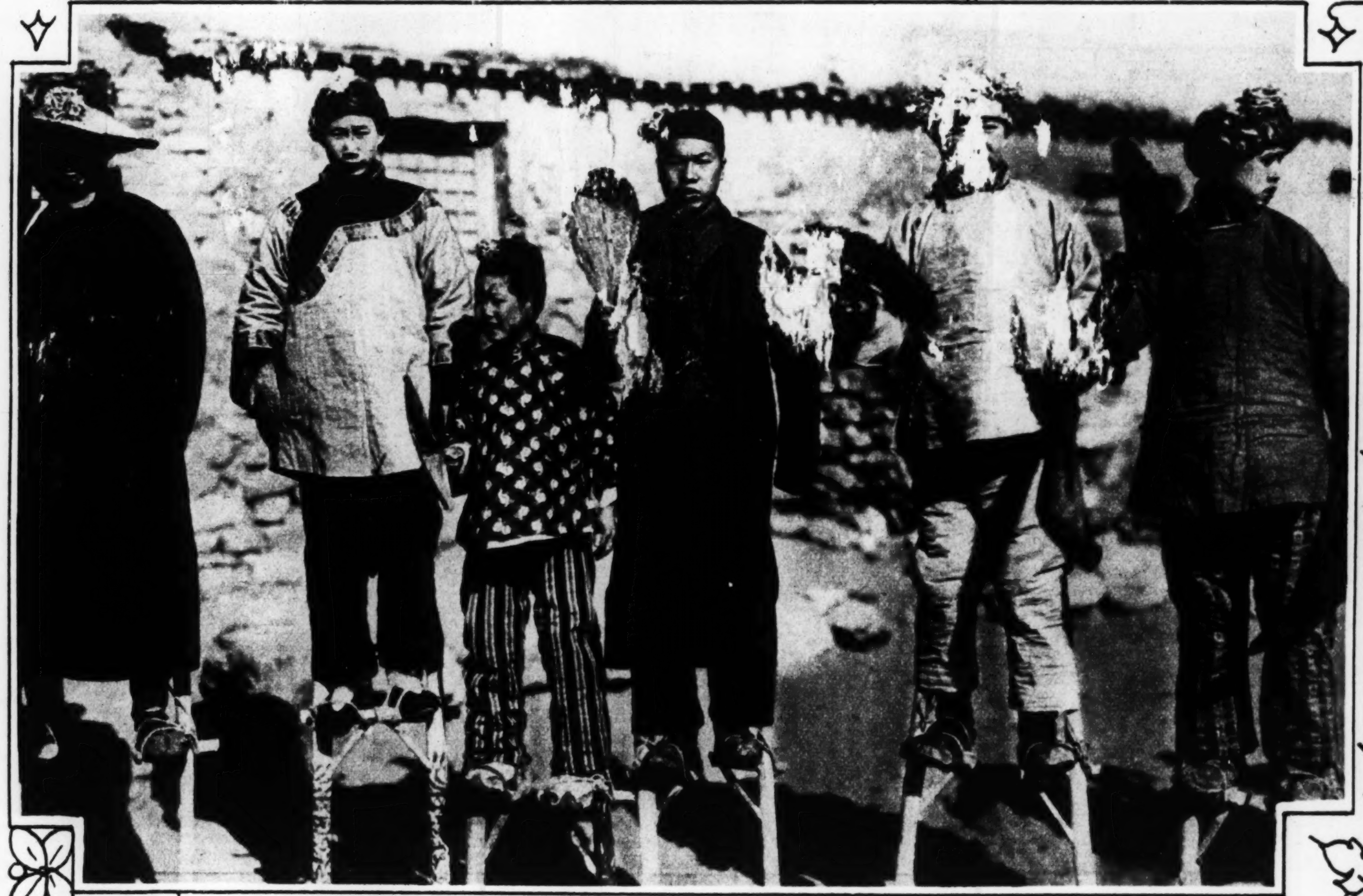

A short time before the Citroen-Haardt expedition reached Peiping, China, it met these dancers on stilts celebrating the ten-day period of a Chinese New Year. —Copyright.

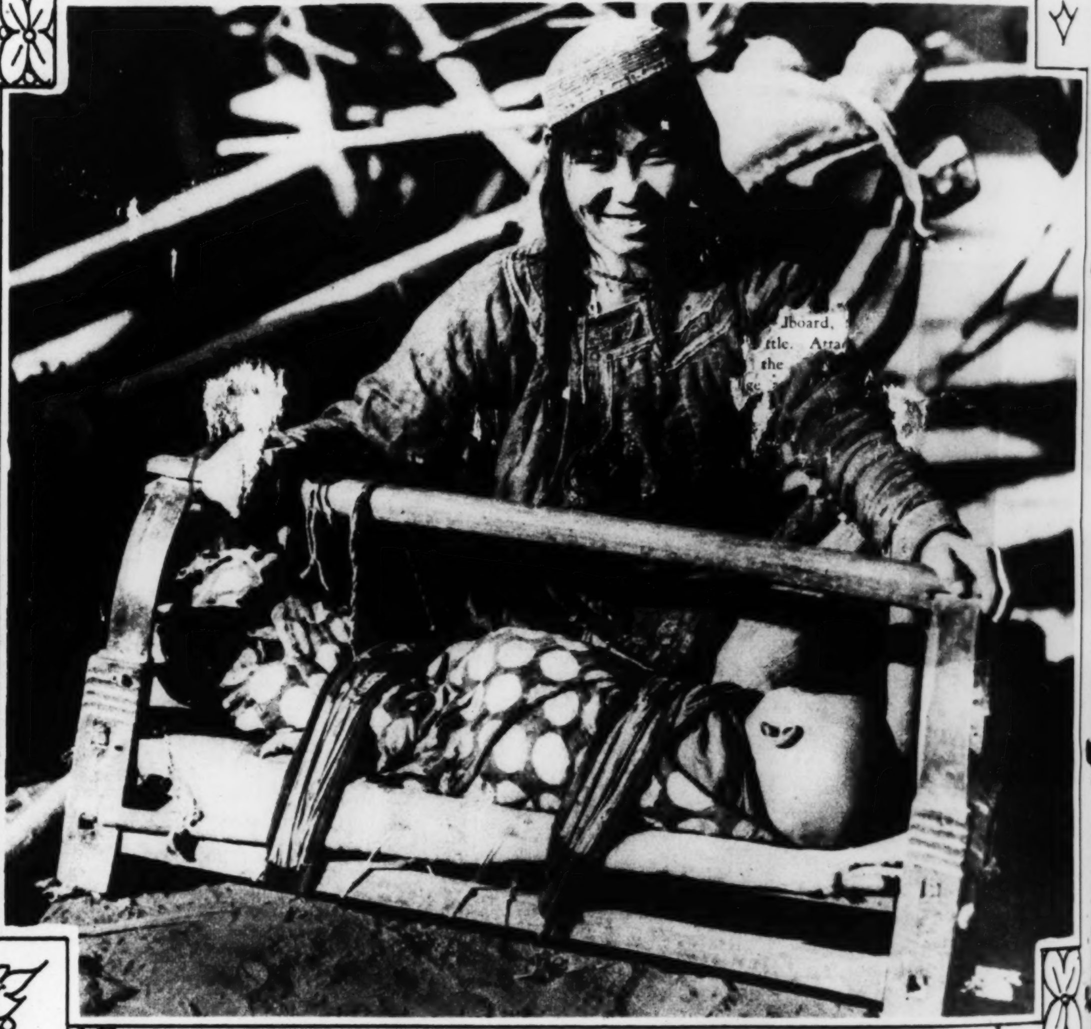

Primitive cradle used by a Turkestan mother. There is no danger that this youngster will fall out of its bed. —Copyright.

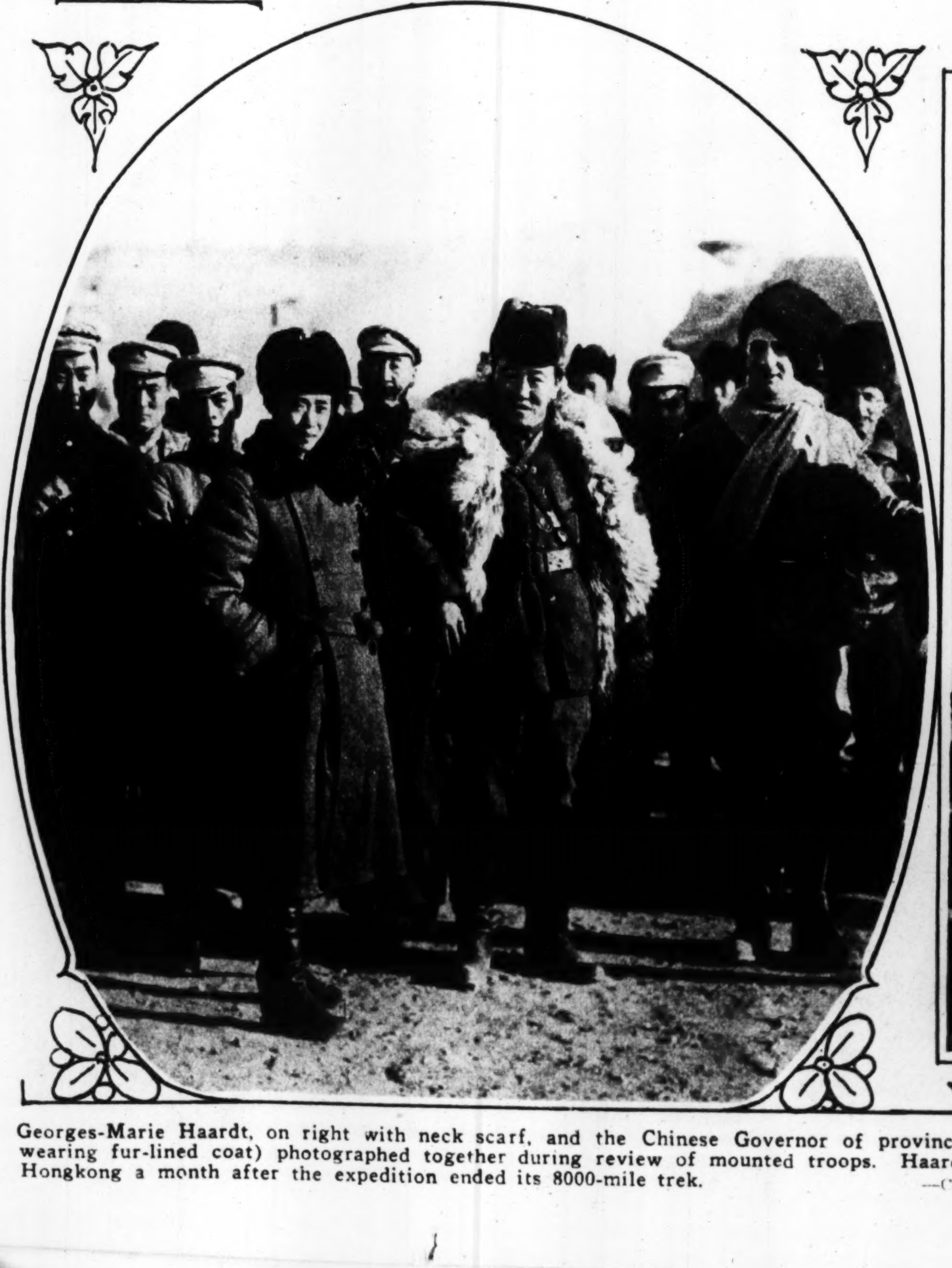

Georges-Marie Haardt, on right with neck scarf, and the Chinese Governor of province (center, wearing fur-lined coat) photographed together during review of mounted troops. Haardt died in Hongkong a month after the expedition ended its 8000-mile trek. —Copyright.

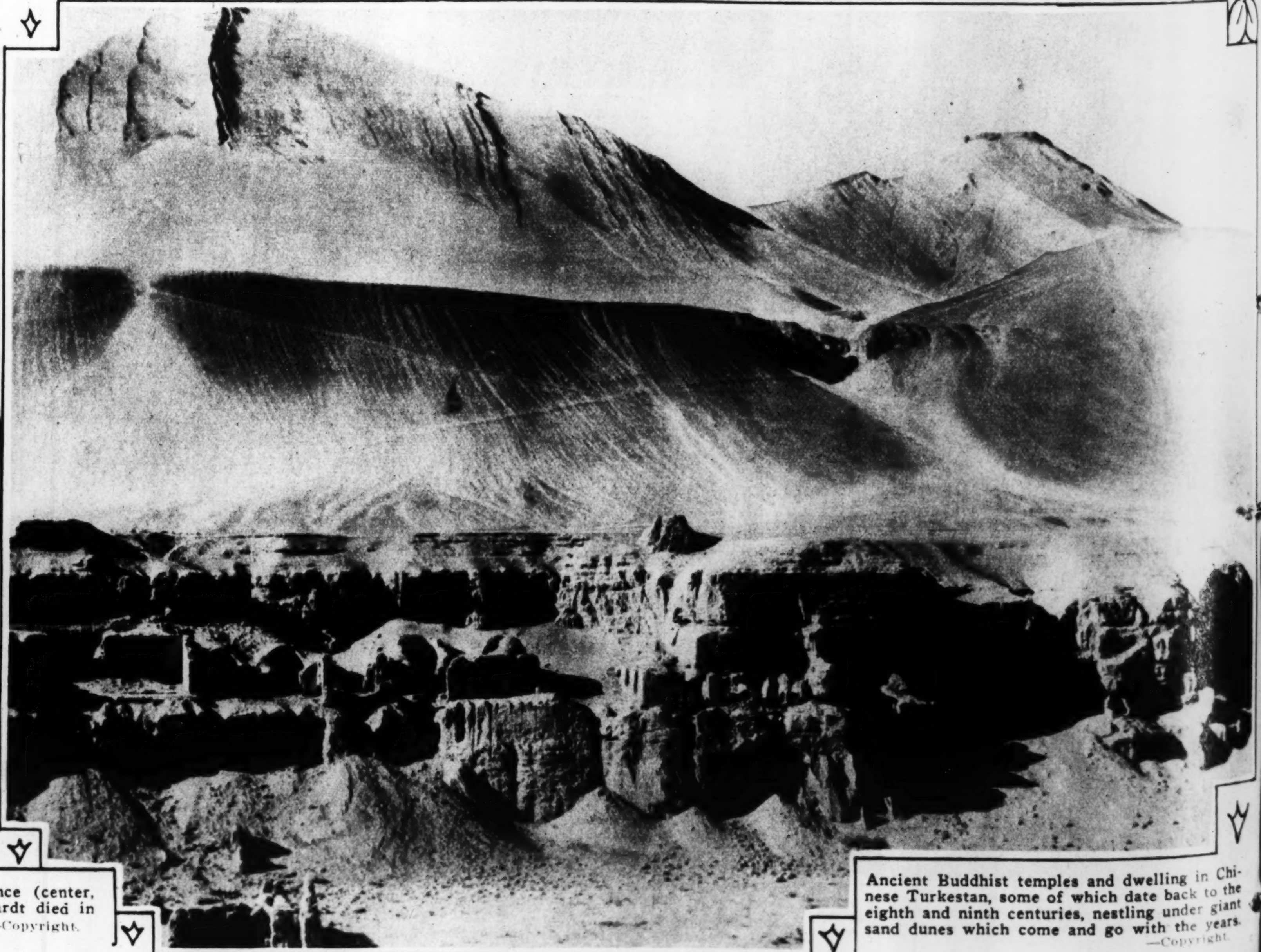

Ancient Buddhist temples and dwelling in Chinese Turkestan, some of which date back to the eighth and ninth centuries, nestling under giant sand dunes which come and go with the years. —Copyright.

---

SOME

To
hel

WELL NAMED—"I
less jumper, going o
inches. The horse is

FAMOUS AUSTRIA
Tower of Gratz in the
home, 8301 Ardsley D

SUNDAY MORNING

THE ST. LOUIS POST-DISPATCH

JUNE 12, 1932

# SOME NEW ATTRACTIONS AT THE ST. LOUIS ZOO

—By Post-Dispatch staff photographer.

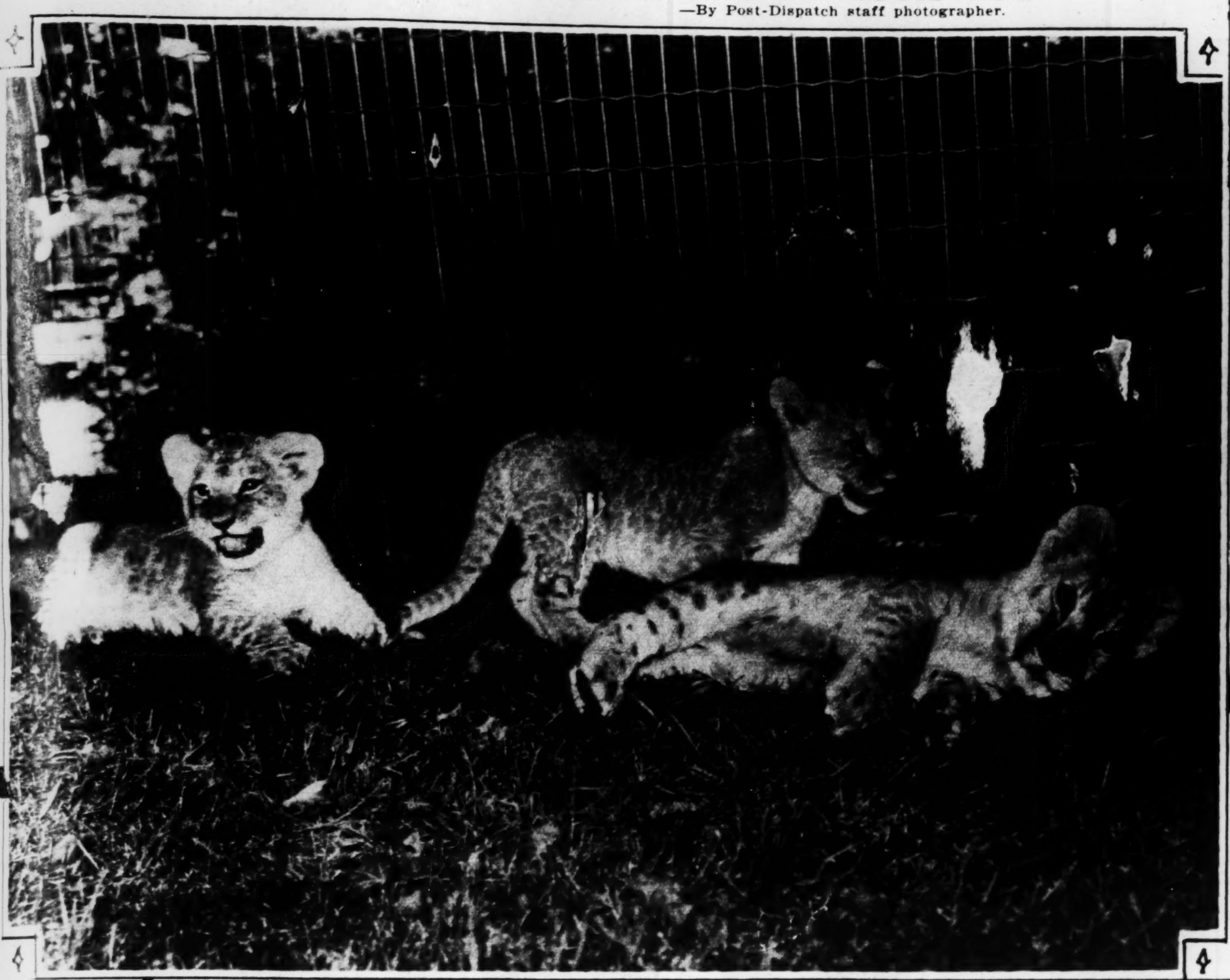

Tommy, lion cub born in Forest Park, lying down at right with his two new companions in the background. George P. Vierheller, Zoo Director, plans to let St. Louis children name the newcomers, in a contest to be held this summer.

The Zoo's two new and, as yet unnamed lion cubs, a little worried, but defiant of the cameraman in their unfamiliar surroundings. The Zoo Director will be glad to receive suggestions for names, and some day there will be a regular christening.

WELL NAMED—"Income Tax," the world's champion riderless jumper, going over top bar which was set at 6 feet, 6 inches. The horse is owned by James McCleve of Fresno, Cal.

Archie and Betty, new performing chimpanzees, displaying an interest in music. Archie fancies himself a vocalist. However, Betty, the real musician of the pair, evinces little enthusiasm for the song. The chimps refused to let their newcomer-companion, Percy, pose with them.

AN UNOFFICIAL "MISS AMERICA"—Helen Parke Cant, native of Douglaston, Long Island, selected by Americans living in Paris as their representative at international beauty contest to be held in Belgium.

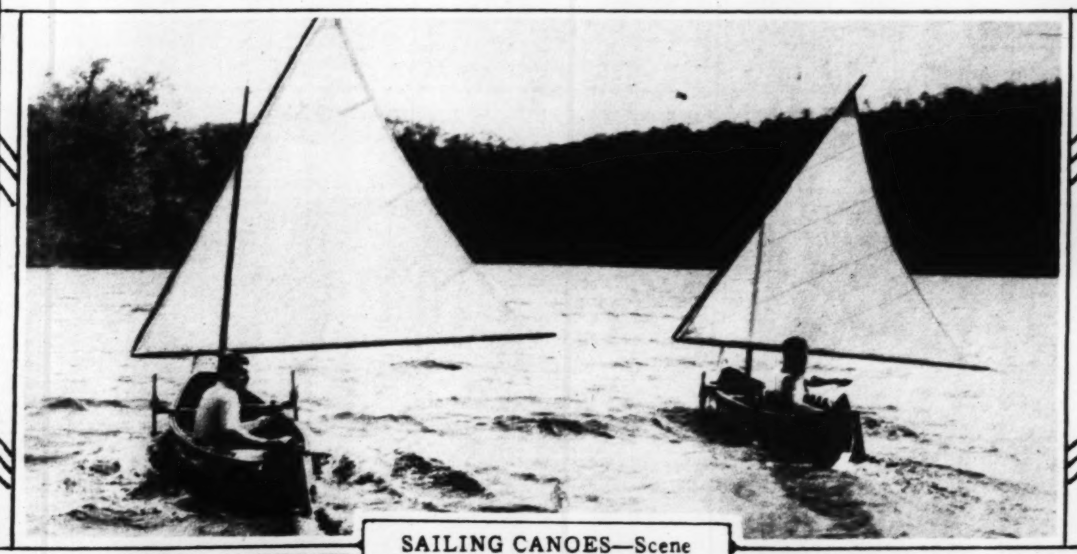

SAILING CANOES—Scene on Gypsy Lake, New York, where this form of sport is highly favored.

FAMOUS AUSTRIAN LANDMARK IN ST. LOUIS ROCK GARDEN — The Schlossburg Tower of Gratz in the Austrian Alps, constructed by Edmund Sucher during spare hours at his home, 8301 Ardsley Drive.

HER FIRST ELEPHANT—Miss Margery Durant, daughter of the automobile manufacturer, photographed beside elephant she brought down during hunt in East Africa, as part of 22,000-mile trip through Europe, the Near East, and the Dark Continent—made mostly by airplane.

SUNDAY MORNING

THE ST. LOUIS POST-DISPATCH

JUNE 12, 1932

Miss Mary Dooling of Webster Groves, May day queen at Webster College, and, on right, scene on the campus during the May pole dance.

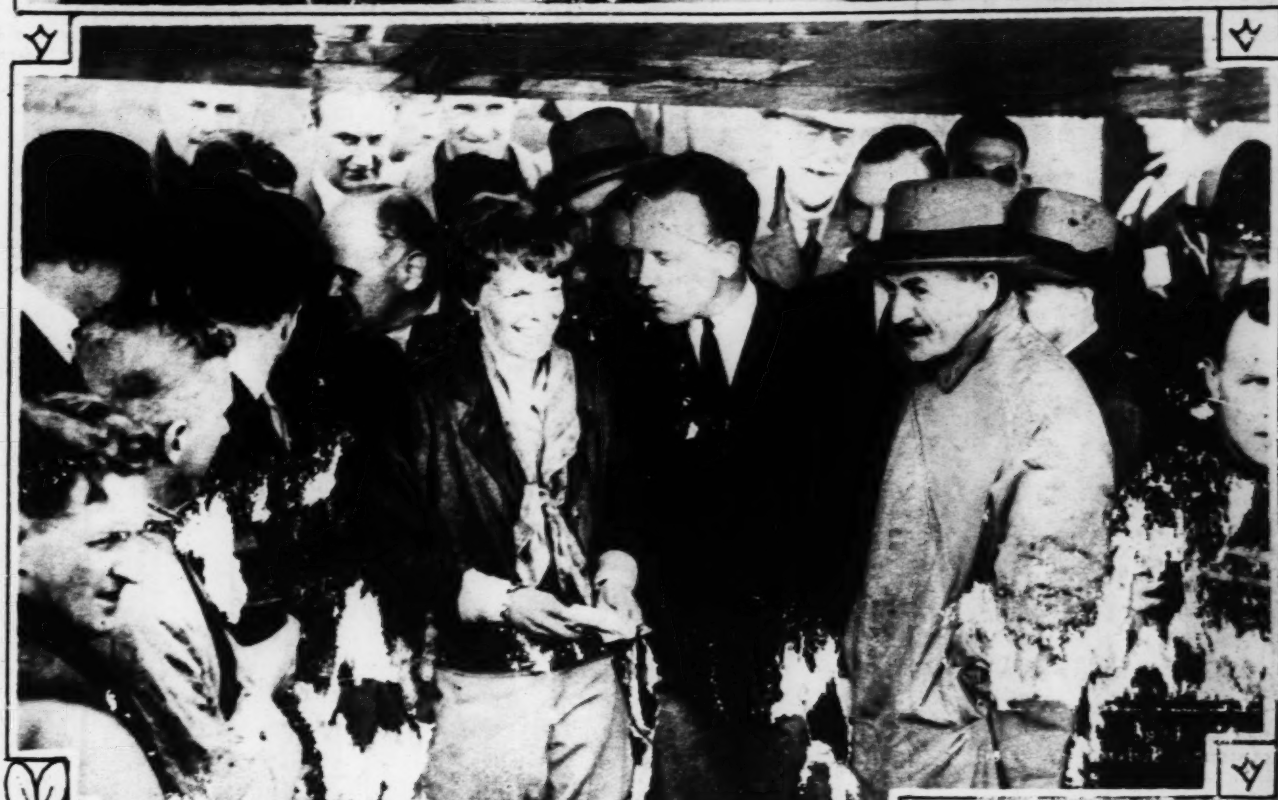

LONDONERS GIVE WELCOME TO FAMOUS WOMAN FLYER—Mrs. Amelia Earhart Putnam, just after landing on Hanworth airport, outside the British capital, in hop from Londonderry, Ireland, the day after she had completed her solo flight across the Atlantic with two world records to her credit.

*Photographs by Post-Dispatch staff photographer.*

TENNIS STARS OF OTHER DAYS—Here is the original Davis Cup team which played experts from England back in the year 1900, as they met in Philadelphia to watch the 1932 players vanquish challengers from Australia. They are, left to right, Holcombe Ward, New York; Dwight F. Davis, donor of the trophy, and Malcolm D. Whitman of New York City.

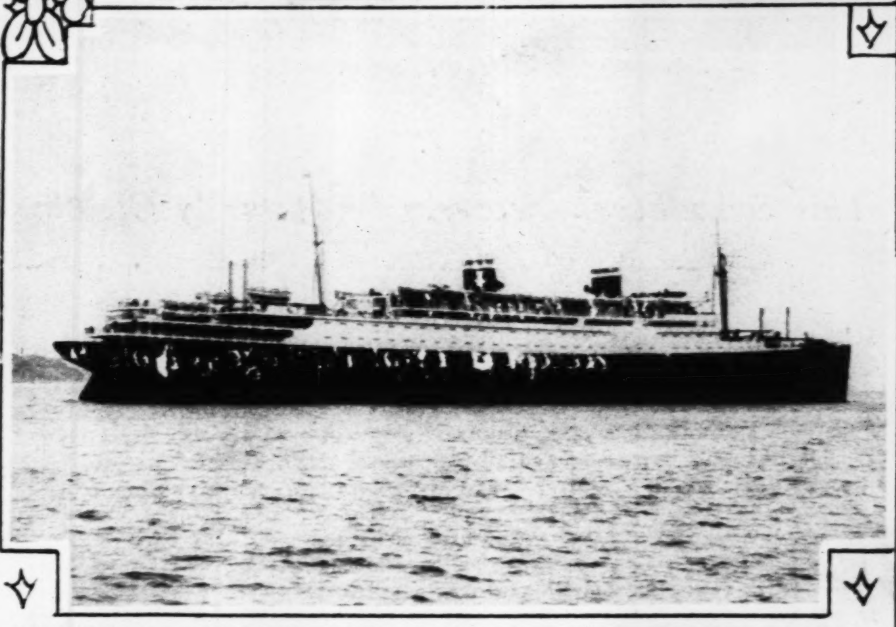

LARGEST OF AMERICAN-BUILT LINERS—Steamship Manhattan, of 32,000 tons, photographed as it started for trial runs off the Delaware Capes. It was launched at Camden, N. J., last December.

AN ALL-BANDANNA bathing suit, worn by Mary Carlisle, screen actress. It is actually made of regular colored handkerchiefs, sewed together.

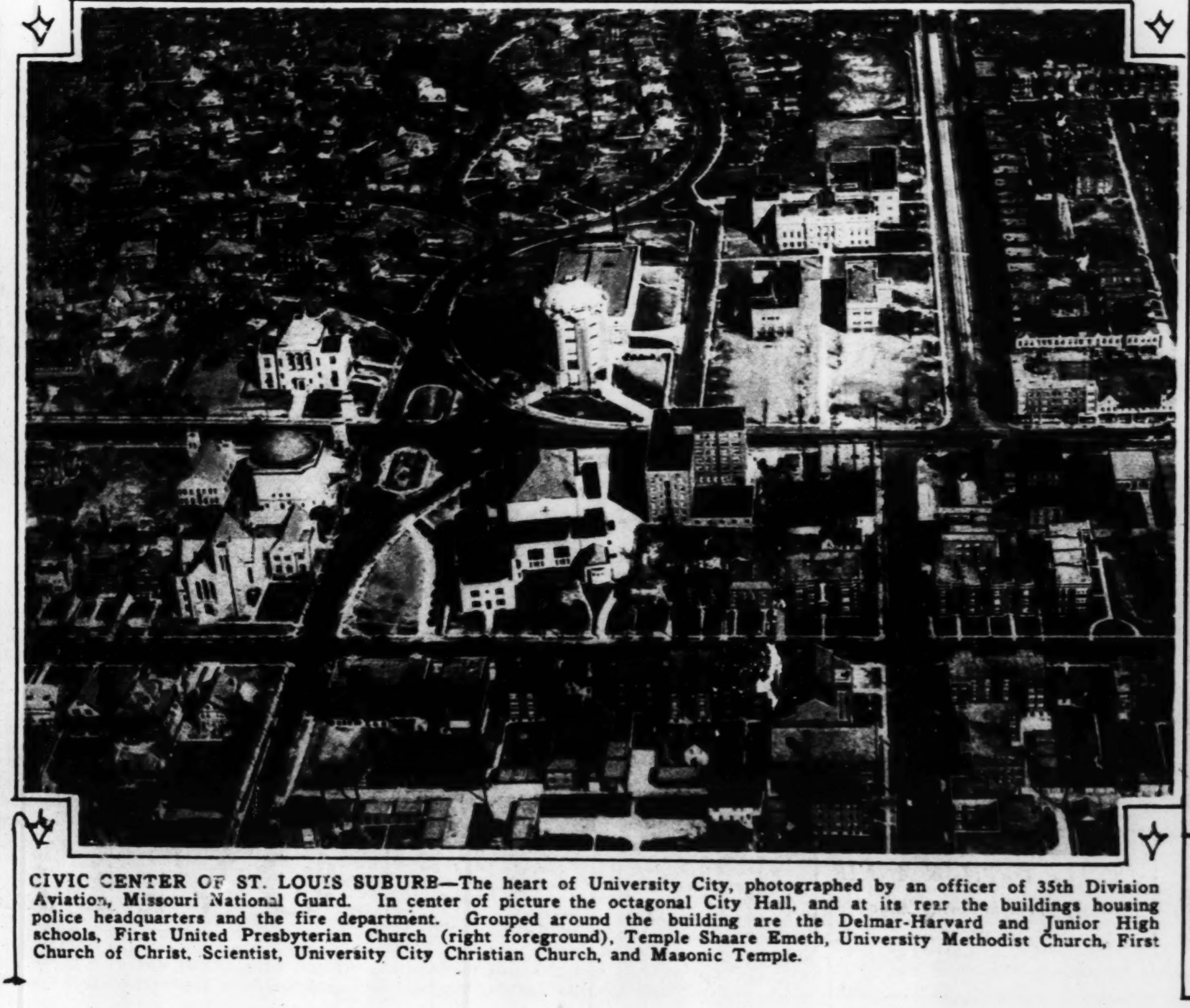

CIVIC CENTER OF ST. LOUIS SUBURB—The heart of University City, photographed by an officer of 35th Division Aviation, Missouri National Guard. In center of picture the octagonal City Hall, and at its rear the buildings housing police headquarters and the fire department. Grouped around the building are the Delmar-Harvard and Junior High schools, First United Presbyterian Church (right foreground), Temple Shaare Emeth, University Methodist Church, First Church of Christ, Scientist, University City Christian Church, and Masonic Temple.

TIPS ON CHARMING FINGERS

ATTRACTIVE and well-shaped finger-tips are important to feminine charm. Keep the cuticle at the base of your nail clean, and closely cut.

Use a La Cross cuticle scissors—the fine-pointed curved blades cut surely and smoothly.

On sale at drug or department stores, 50c to $2.25. Guaranteed to satisfy.

SCHNEFEL BROTHERS, Inc.
Newark, N. J.

La Cross
CUTICLE SCISSORS

Tweezers . . . . . 10c to 50c
Nail Files . . . . 10c to 45c
Nippers . . $1, $1.25, $2.25
(Illustrated is No. 311½ Scissors, $1.25)

A VITA-TONIC WAVE
*The Secret of Feminine Loveliness says*
JEAN HARLOW

"Screen stars have been quick to recognize in the Vita Tonic Permanent Wave a secret of feminine loveliness. They know that a Genuine Vita Tonic Wave will leave their hair soft, lustrous, and with an alluring wave. That is why so many willingly offer their approval to this famous method of permanent waving."

You, too, can have an alluring wave . . . soft and lifelike . . . if you demand a Genuine Fredericks Vita Tonic Wave. Make sure you get it . . . Mail us the coupon below and we will send you a free Vita Tonic Wrapper; an interesting booklet on the care of your hair, and a complete list of hairdressers in your vicinity who give Genuine Vita Tonic Waves. Take the Vita Tonic Wrapper with you when going for your permanent. Compare it with the wrappers used by your hairdresser . . . assure yourself of getting a genuine Vita Tonic Wave . . . see that **no harmful imitations are used.**

LOOK FOR THIS WRAPPER when having your permanent wave

Fredericks Vita-Tonic

FREE.. If you will send us 10c in postage to cover our mailing expense, we will also send you a tube of Fredericks Vita Tonic Scalp Treatment and a tube of Fredericks Vita Tonic Shampoo.

Fredericks VITA-TONIC WAVES

E. FREDERICS, INC., 235-247 E. 45th ST., NEW YORK CITY. DEPT 658
Please send me a free Vita Tonic Wrapper, booklet and list of Hairdressers
I enclose 10c in stamps; please send me free Fredericks Vita Tonic Scalp Treatment and Shampoo for dandruff ☐ oily scalp ☐ Dyed and bleached hair ☐
Name................................ City................
Address............................. State...............

AUTHORIZED FREDERICS SHOPS

| | |
|---|---|
| HUNT BEAUTY SALON<br>Chemical Building<br>721 Olive GArfield 9657 | ANNE'S PERM'NT WAVE SHOPPE<br>8th Fl., Carleton Bldg.<br>308 N. 6th St. GArfield 6833 |
| NANETTE BEAUTY SHOP<br>5806 Easton Ave. MUlberry 1234 | CECIL BEAUTY SHOP<br>2321 N. 14th St. CEntral 9565 |

SUNDAY MORNI

"CHARITY"—One of th
Paul Manship, New York
his statue of Abraham Li

CROSSING THE A
DO-X III, after leaving
for the Italian Coast.

WITH DECKS AWASH-
past American warships a
the season on the Pacific

ECONOMY IN CLOTH
Madge Evans, movie st
makers of Hollywood.

"CHARITY"—One of the four bronze medallions executed by Paul Manship, New York sculptor, to be placed on pedestal of his statue of Abraham Lincoln, made for Fort Wayne, Ind.

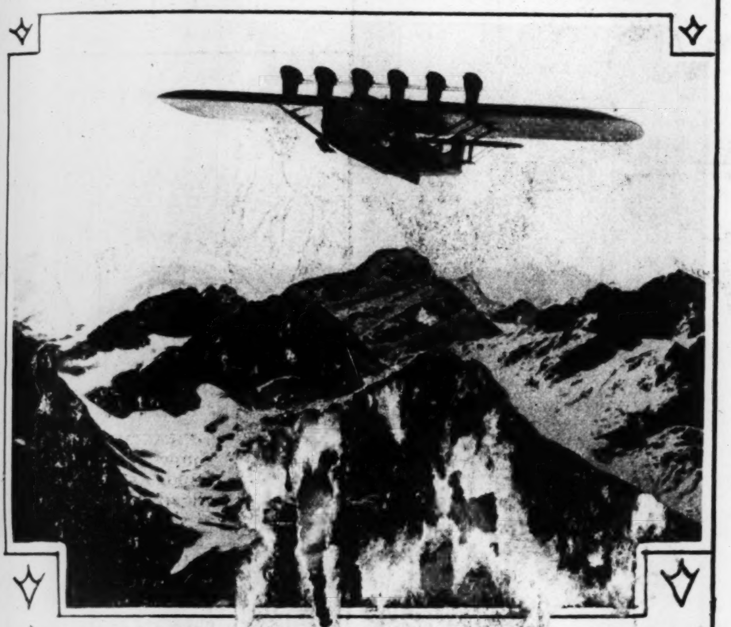

CROSSING THE ALPS—Germany's huge flying boat, DO-X III, after leaving Lake Constance, Switzerland, heading for the Italian Coast.

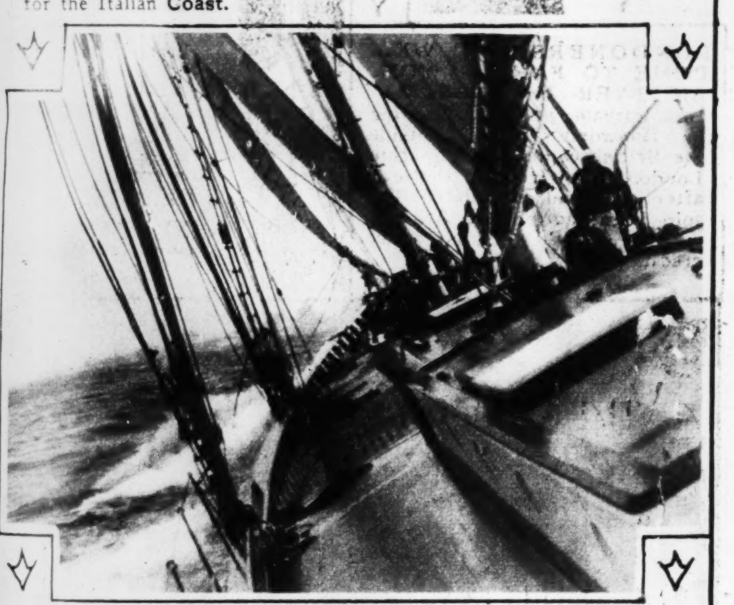

WITH DECKS AWASH—Schooner leading parade of yachts past American warships anchored in San Francisco Bay, to open the season on the Pacific Coast.

ECONOMY IN CLOTH, ANYWAY—Evening gown made for Madge Evans, movie star, by one of the fashionable dressmakers of Hollywood.

# If Your Child "Eats Poorly" In Summer

## *Here's a Way to Make Him Hungry Even for Vegetables and Milk*

*I have used Ovaltine with perfect results for stimulating the appetites of my two children, one five and the other three. They seem to eat better and are able to assimilate their food much better than usual. Both my children are very fond of Ovaltine and in my own case I find a cup of hot Ovaltine at night helps me to sleep and rest better.*

Mrs. Kelly Wiseman,
Box 84, Port Isabel, Tex.

### *This Swiss Food Discovery By Actually Creating The Sensation of Hunger Offsets Loss of Appetite In Summer . . . Adds Weight At The Rate of A Pound A Week. . . Curbs Nervousness Remarkably Accept a Trial Package -- Note the Coupon Below*

LOSS of appetite in summer is not natural in a child; for the vacation rest-period is the one time above all when a child should be storing up energy and replenishing his vital-reserve. When he should be compensating for the drain of the *previous* school year and building up for the *next*.

So if your child eats poorly in summer, try this remarkable way to make "finicky" eaters *eat!* A way that does not merely *tempt* the appetite—but which *actually creates the sensation of hunger.*

Immediately you start, you'll note the difference. Meal-time fussing becomes a thing of the past. Not only will you find your child eager to eat (even such foods as spinach, carrots and lettuce)—but you'll find him willing to drink *double* the usual amount of milk each day.

A remarkable food discovery from Switzerland will achieve this result for your child. It is called Ovaltine. In summer you simply give it shaken-up with cold milk. And children love its taste.

### *How It Literally "Creates" Hunger*

Ovaltine is made by a special vacuum process, which makes it utterly different from any other food-drink in the world.

*First:* Besides being extremely nourishing and easy to digest, it is particularly rich in the appetite-producing Vitamin B.

*Second:* And much more important—Ovaltine contains a high proportion of a remarkable food property called "diastase." This substance has the power to digest the starch content of other foods in the stomach. Thus, Ovaltine *will actually digest 4 to 5 times its own weight of the starch content of the other foods a child eats.* And the diet of the average child contains about 60% of starchy foods.

Ovaltine not only *aids* a child's digestion, in this way, but speeds up the processes and empties the stomach sooner. This makes a child hungry. For hunger is largely a sensation caused by the walls of an empty stomach drawing together.

### *Quicker Digestion*

This speeding up of the digestive processes is tremendously important. For specialists will tell you that the child with slow digestion is the one who eats poorly—who shuns vegetables—who objects to drinking milk.

But once digestive processes are accelerated by the diastatic action of Ovaltine, a definite change takes place. You see the result at once. The old objection to everyday foods gradually disappears. And even a "vegetable-hunger" is built up day by day.

Milk, too, is taken twice as readily when it is mixed with Ovaltine. And Ovaltine has a delicious taste that the fussiest child is unable to resist.

**FREE SHAKER**

**to shake up *Cold Ovaltine* as a *Summer Drink***

If you are giving your child Ovaltine now, send for this 50c professional shaker free. Use it to make a new and delightful cold shake-up drink with Ovaltine. Note special offer in coupon below.

### *Start Today*

For the sake of your child, we urge you to try Ovaltine. By doing so, you can make this a real health-summer for him.

Results will surprise you. Note the almost immediate difference in appetite—in the way he acts at meals. Note, too, the attendant increase in weight, in nerve poise and in strength.

Give Ovaltine at breakfast always—at meals and between meals. It is extremely economical to serve. For it is *all* food-concentrate—and contains no added sugar to give it bulk and cheapen its cost. You add your own sugar at home. So don't be misled if you're offered a sweet-tasting "sugar-mixture" substitute.

You can get Ovaltine at any drug or grocery store. Or send the coupon below for a generous trial supply . . . Notice the offer of a 50c professional shaker which is now being given free.

**NOTE:** ***Thousands of nervous people, men and women, are using Ovaltine to restore vitality when fatigued. It is also highly recommended by physicians for sleeplessness—for nursing mothers, convalescents, and the aged.***

### *For the Child who Doesn't "Build Up" and Sleeps Poorly*

*My little girl was tall for her age, but couldn't seem to gain weight. However, since we started giving her Ovaltine she has developed a splendid healthy appetite and is filling out nicely. She really looks like a different child and sleeps much better, too. I always give her a glass of Ovaltine at bed-time and we never hear a peep out of her until 8:30 or 9:00 o'clock in the morning, when she knows it's time for breakfast—and more Ovaltine.*

Mrs. J. C. Harbin,
138 Superior Blvd., Wyandotte, Mich.

*LISTEN IN TO*
*LITTLE ORPHAN ANNIE*
*5:45 Daylight Saving Time*
Selected N. B. C. Stations
Every Night Except Sunday

### *For the Child Who Is Underweight and Nervous*

*When I got my little girl's health report from school, she was 10 pounds underweight, so, as you can imagine, I was very much worried. I read about Ovaltine, and decided to give it a trial.*

*Anna, who is seven years old, gained 2 pounds the first 2 weeks. I think Ovaltine is a wonderful help to her nerves, and it makes her sleep soundly the whole night through.*

Mrs. J. Nielsen,
P. O. Box 801, Van Dyke, Mich.

***These letters are typical of thousands which have been received.***

**MAIL FOR TRIAL SUPPLY OR FREE SHAKER**

The Wander Co., Dept. N-174 C
180 N. Michigan Avenue
Chicago, Illinois

I enclose 10c to cover cost of packing and mailing. Send me your trial tin of Ovaltine.

*(These offers good in U. S. A. only)*

**SPECIAL FREE OFFER**
***Cold Ovaltine Shaker***

*If you are an Ovaltine user now, we will send you a genuine 50c shaker, free. Send no money—just mail this coupon with the white pamphlet you find under the lid of every can of Ovaltine*

Name........................................ *(Please print name and address clearly)*

Address........................................

City........................................ State........................................

*(One package to a person)* 912

# OVALTINE

*The Swiss Food-Drink*

ROSES AND LANDSCAPE GARDENING
Members of the Missouri Horticultural Society visiting the home of Mrs. George W. Taylor, 6352 Forsythe boulevard, whose garden is one of the beauty spots of this part of Missouri.

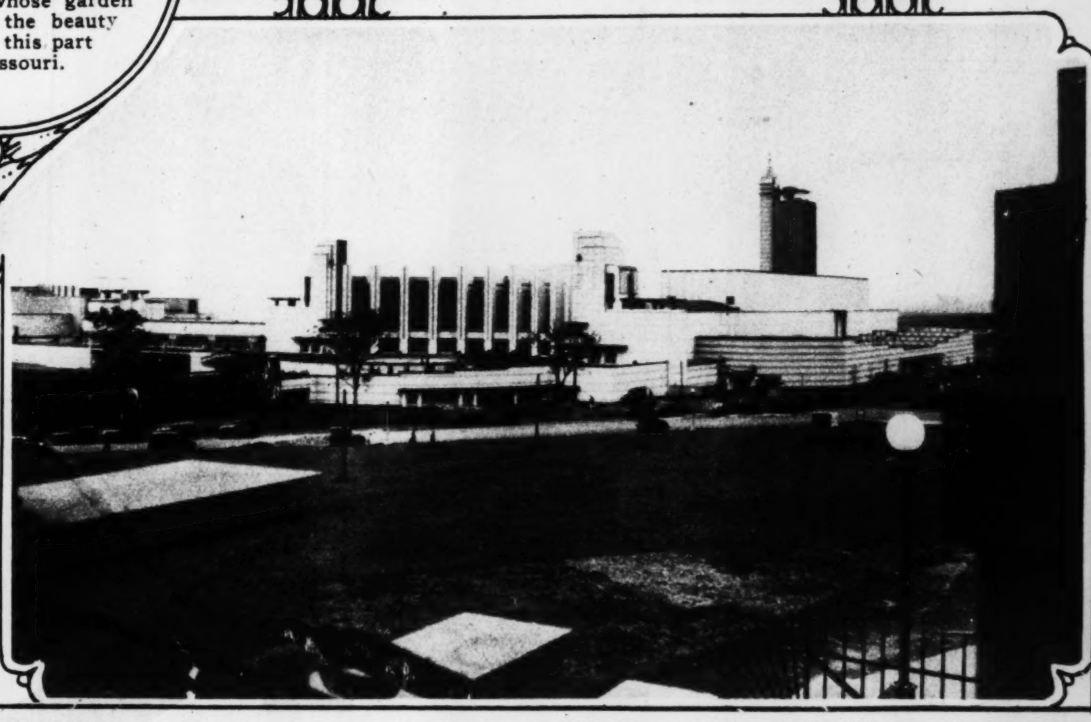

HALL OF SCIENCE FOR CHICAGO—First of the buildings to be completed on the lake front for the exposition to be held next year. A 25-bell carillon has been placed in that tower.

BETTER THAN A GOOD LAUNDRESS AND COSTS LESS
Hollis E. Suits FAMILY LAUNDRY
LAUNDERING done by the hour
ALL IRONED OR PART IRONED $1.50 MINIMUM CHARGE
CEntral 8177

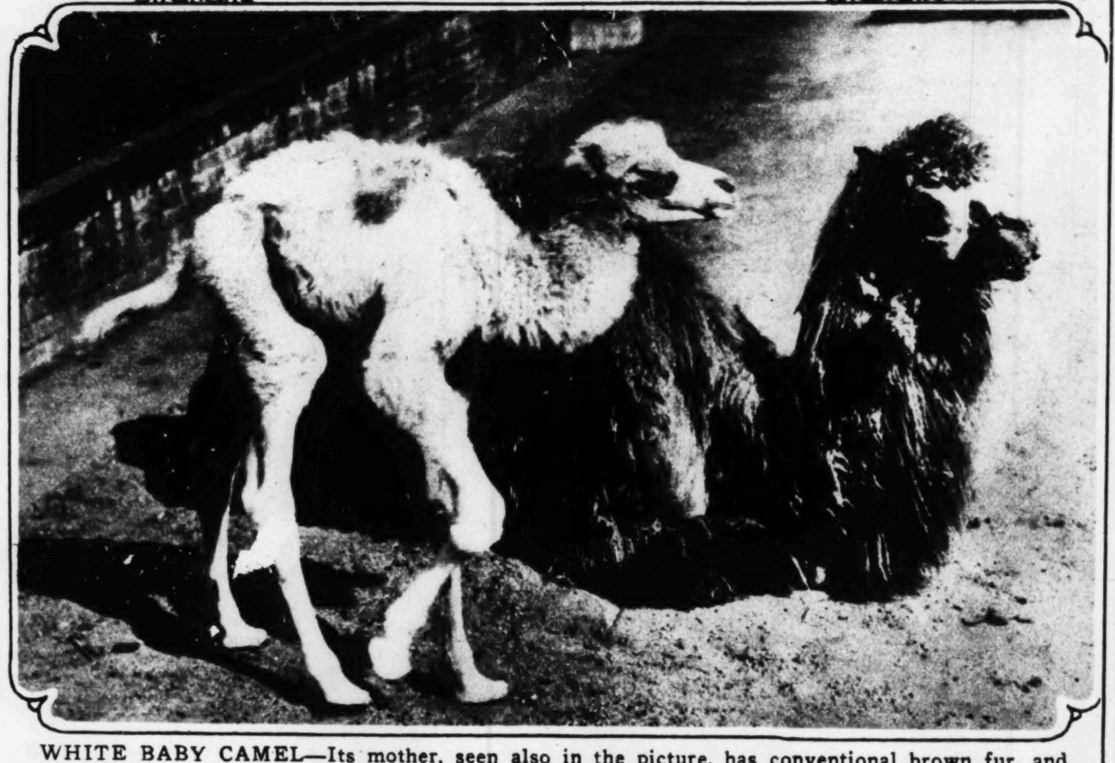

WHITE BABY CAMEL—Its mother, seen also in the picture, has conventional brown fur, and lots of attention has been directed to this new-born animal in the Berlin Zoo because of the offspring's odd color.

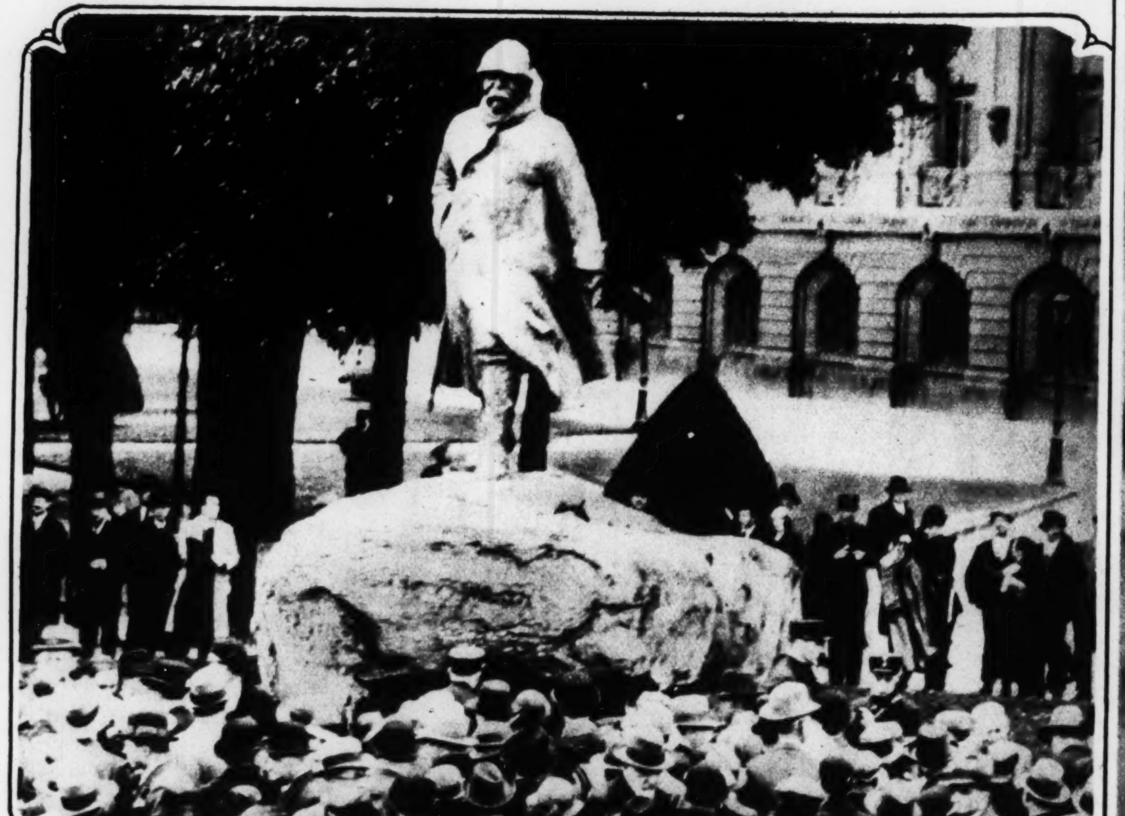

THAT STATUE OF "THE TIGER" TO WHICH THE FAMILY OBJECTED—With little ceremony, because of mourning over the death of President Doumer, and with none of the members of his family present, this memorial to Georges Clemenceau, war time Premier of France, was unveiled in Paris recently on the Champs Elysees.

"I'm telling you, Bill-- just you try WHITE BANNER once"

WHEN a man discovers a golf ball that stands a lot of punishment—or an outstandingly better malt—he insists on sharing his find with his friends. And his friends tell their friends. All of which accounts for the ever increasing popularity of White Banner. Buy just one can of this absolutely pure barley malt and judge for yourself. You'll find it better than you thought a malt could be. And remember, its high quality is always the same—year in, year out—the result of constant laboratory testing. *Save the labels for valuable premiums.*

*Write for Lena's Free Recipe Book for delicious foods and candies, also free catalog of valuable White Banner Malt Premiums. Address: Premier Malt Sales Co., 106 N. Broadway, St. Louis, Mo.*

© 1932—P. M. P. Co.

There is no need to content yourself with anything less than the best. New White Banner prices are within the reach of everyone's purse.

**8 PAGES OF FUN**

# ST. LOUIS POST-DISPATCH

**TWO COMIC SECTIONS**

ST. LOUIS, MO., JUNE 12, 1932

## THE BUNGLE FAMILY

This comic appears every day in the daily Post-Dispatch

By H. J. TUTHILL

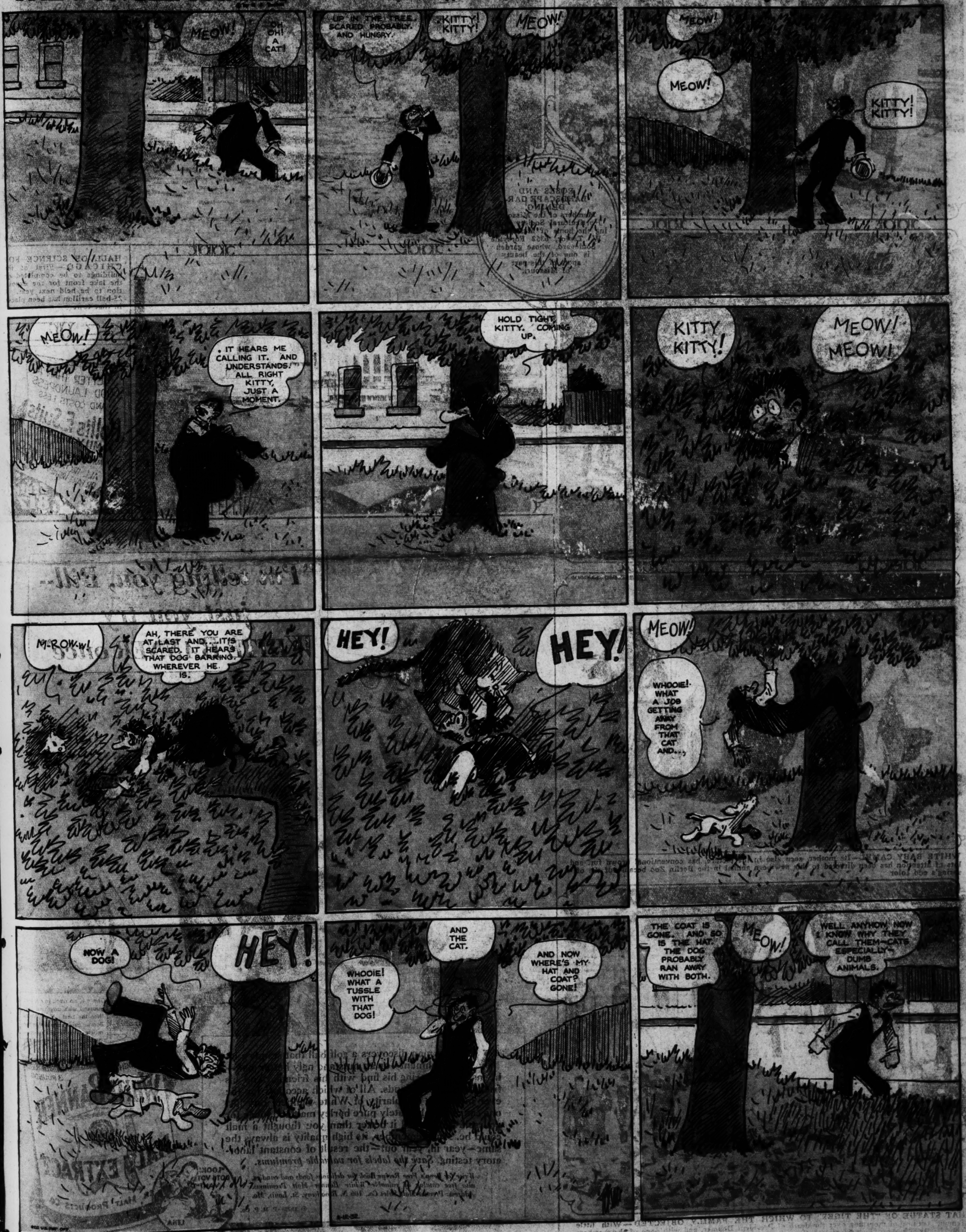
MEOW!
OH OH! A CAT!
UP IN THE TREE, SCARED PROBABLY. AND HUNGRY.
KITTY! KITTY!
MEOW!
MEOW!
MEOW!
KITTY! KITTY!
MEOW!
IT HEARS ME CALLING IT. AND UNDERSTANDS. ALL RIGHT KITTY, JUST A MOMENT.
HOLD TIGHT KITTY. COMING UP.
KITTY KITTY!
MEOW! MEOW!
M-ROW-W!
AH, THERE YOU ARE AT LAST AND...IT'S SCARED. IT HEARS THAT DOG BARKING. WHEREVER HE IS.
HEY!
HEY!
MEOW!
WHOOIE! WHAT A JOB GETTING AWAY FROM THAT CAT AND...,
NOW A DOG!
HEY!
WHOOIE! WHAT A TUSSLE WITH THAT DOG!
AND THE CAT.
AND NOW WHERE'S MY HAT AND COAT? GONE!
THE COAT IS GONE. AND SO IS THE HAT. THE DOG PROBABLY RAN AWAY WITH BOTH.
MEOW!
WELL ANYHOW NOW I KNOW WHY THEY CALL THEM—CATS ESPECIALLY—DUMB ANIMALS.

# TOONERVILLE FOLKS ◆ ◆ By FONTAINE FOX

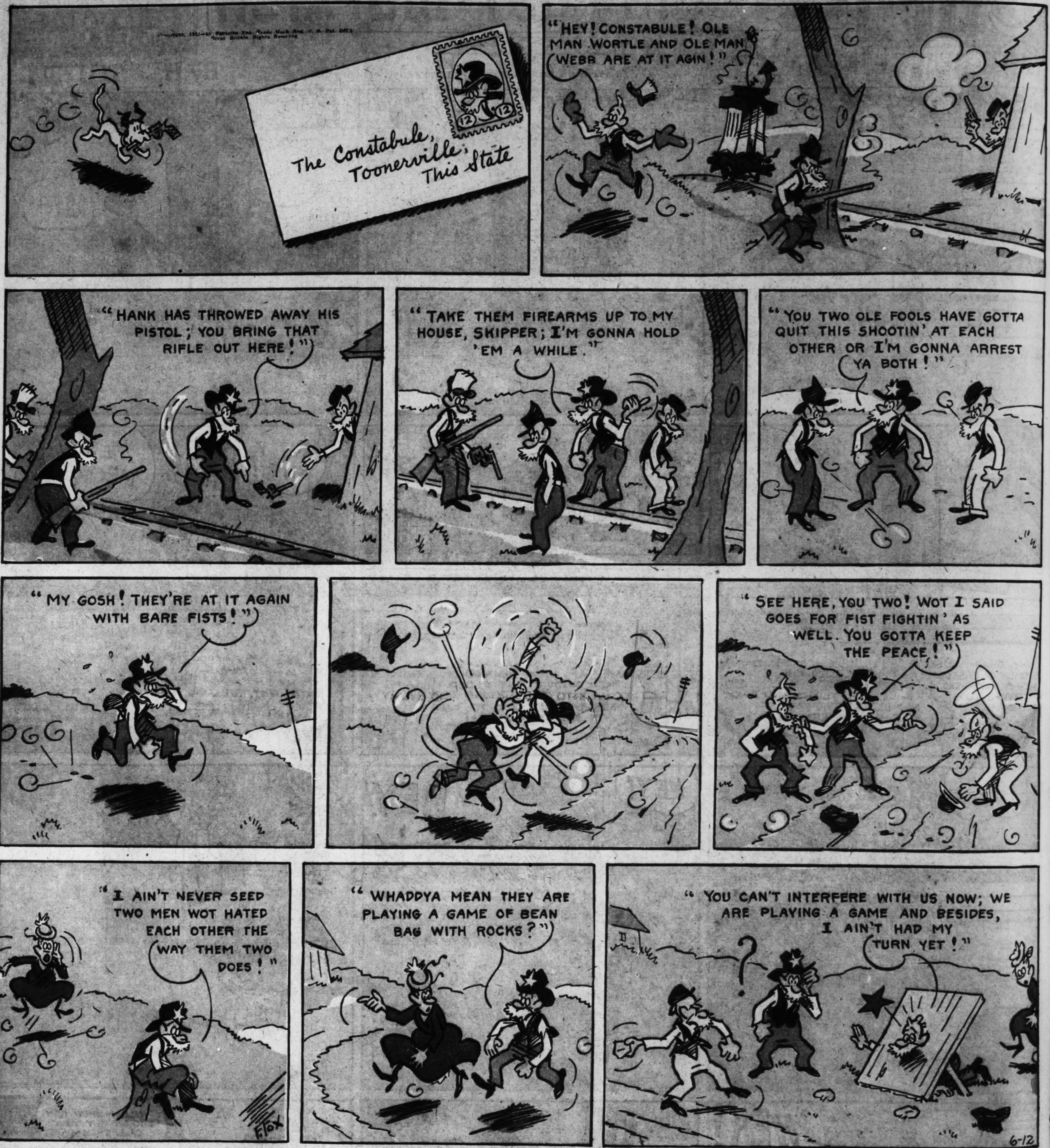
Copyright, [illegible]—by Fontaine Fox, Trade Mark Reg. U. S. Pat. Off. Great Britain Rights Reserved
The Constabule,
Toonerville,
This State
12 12
"HEY! CONSTABULE! OLE MAN WORTLE AND OLE MAN WEBB ARE AT IT AGIN!"
"HANK HAS THROWED AWAY HIS PISTOL; YOU BRING THAT RIFLE OUT HERE!"
"TAKE THEM FIREARMS UP TO MY HOUSE, SKIPPER; I'M GONNA HOLD 'EM A WHILE."
"YOU TWO OLE FOOLS HAVE GOTTA QUIT THIS SHOOTIN' AT EACH OTHER OR I'M GONNA ARREST YA BOTH!"
"MY GOSH! THEY'RE AT IT AGAIN WITH BARE FISTS!"
"SEE HERE, YOU TWO! WOT I SAID GOES FOR FIST FIGHTIN' AS WELL. YOU GOTTA KEEP THE PEACE!"
"I AIN'T NEVER SEED TWO MEN WOT HATED EACH OTHER THE WAY THEM TWO DOES!"
F. FOX
"WHADDYA MEAN THEY ARE PLAYING A GAME OF BEAN BAG WITH ROCKS?"
"YOU CAN'T INTERFERE WITH US NOW; WE ARE PLAYING A GAME AND BESIDES, I AIN'T HAD MY TURN YET!"
?
6-12

## ◆ ◆ LITTLE STANLEY ◆ ◆

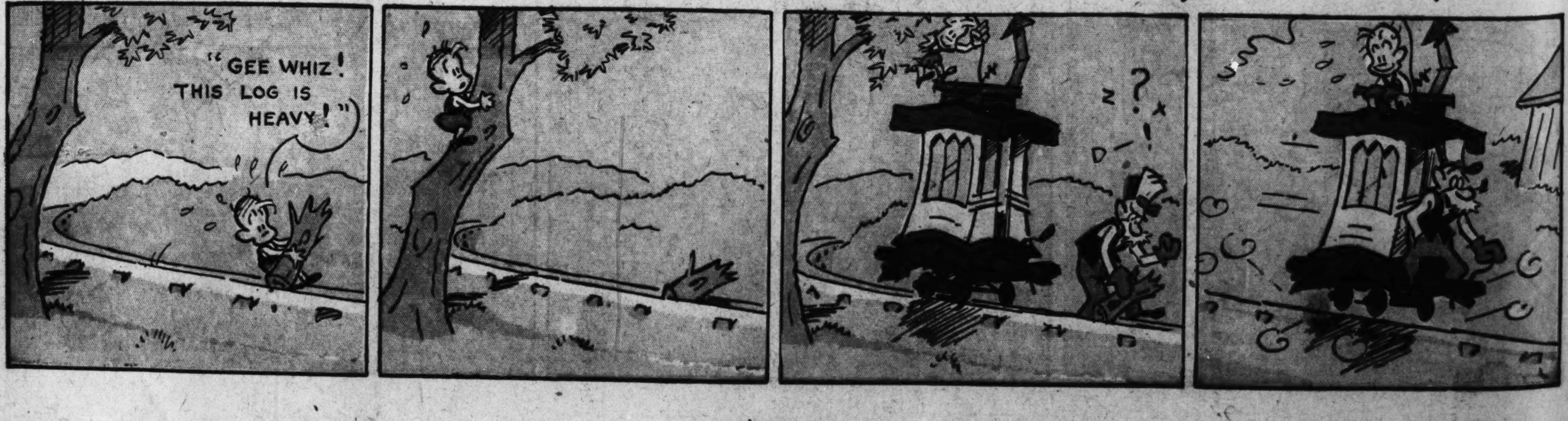
"GEE WHIZ! THIS LOG IS HEAVY!"
Z ? !

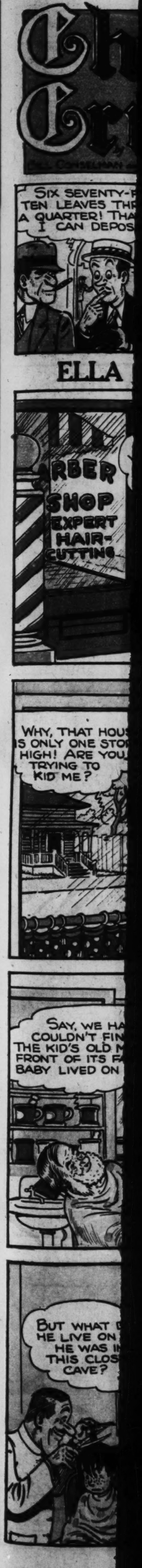
Ch
Cr
BILL CONSELMAN AN
SIX SEVENTY-F
TEN LEAVES THR
A QUARTER! THA
I CAN DEPOS
ELLA
RBER
SHOP
EXPERT
HAIR-
CUTTING
WHY, THAT HOUS
IS ONLY ONE STOR
HIGH! ARE YOU
TRYING TO
KID ME?
SAY, WE HA
COULDN'T FIN
THE KID'S OLD M
FRONT OF ITS FA
BABY LIVED ON
BUT WHAT D
HE LIVE ON
HE WAS IN
THIS CLOS
CAVE?

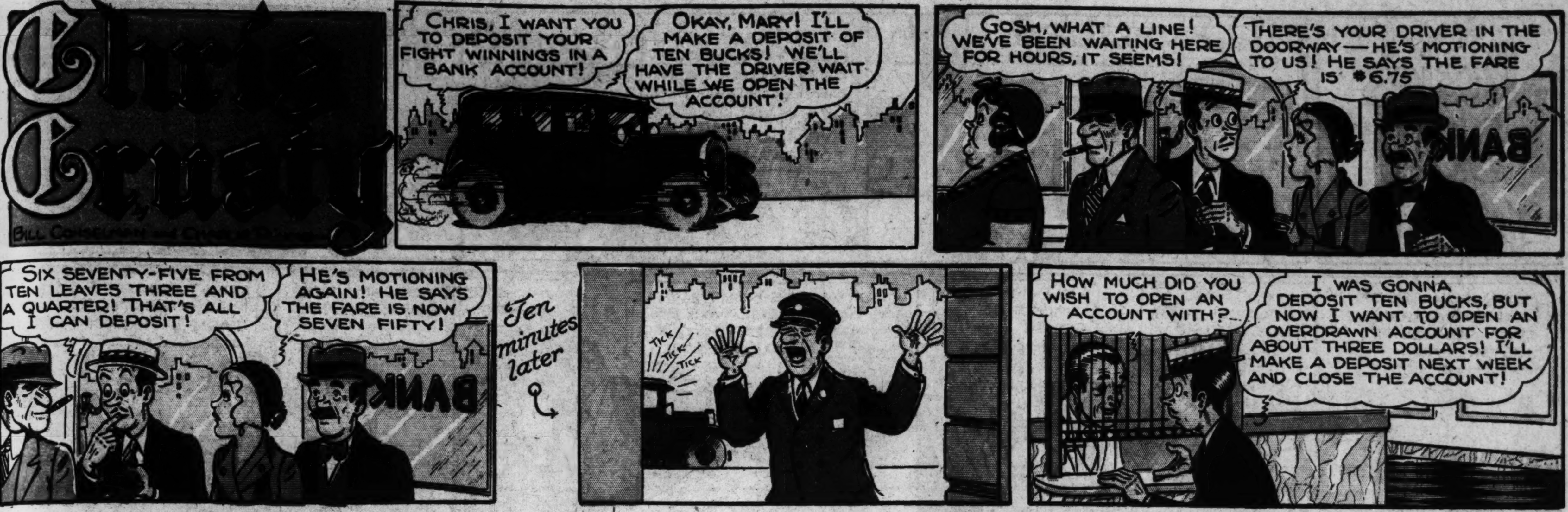
Chris Crusty
BILL CONSELMAN and CHARLIE PLUMB
CHRIS, I WANT YOU TO DEPOSIT YOUR FIGHT WINNINGS IN A BANK ACCOUNT!
OKAY, MARY! I'LL MAKE A DEPOSIT OF TEN BUCKS! WE'LL HAVE THE DRIVER WAIT WHILE WE OPEN THE ACCOUNT!
GOSH, WHAT A LINE! WE'VE BEEN WAITING HERE FOR HOURS, IT SEEMS!
THERE'S YOUR DRIVER IN THE DOORWAY—HE'S MOTIONING TO US! HE SAYS THE FARE IS $6.75
BANK
SIX SEVENTY-FIVE FROM TEN LEAVES THREE AND A QUARTER! THAT'S ALL I CAN DEPOSIT!
HE'S MOTIONING AGAIN! HE SAYS THE FARE IS NOW SEVEN FIFTY!
BANK
Ten minutes later
TICK TICK TICK
HOW MUCH DID YOU WISH TO OPEN AN ACCOUNT WITH?...
I WAS GONNA DEPOSIT TEN BUCKS, BUT NOW I WANT TO OPEN AN OVERDRAWN ACCOUNT FOR ABOUT THREE DOLLARS! I'LL MAKE A DEPOSIT NEXT WEEK AND CLOSE THE ACCOUNT!

## ELLA CINDERS

This comic appears every day in the daily Post-Dispatch

By Bill Conselman and Charlie Plumb

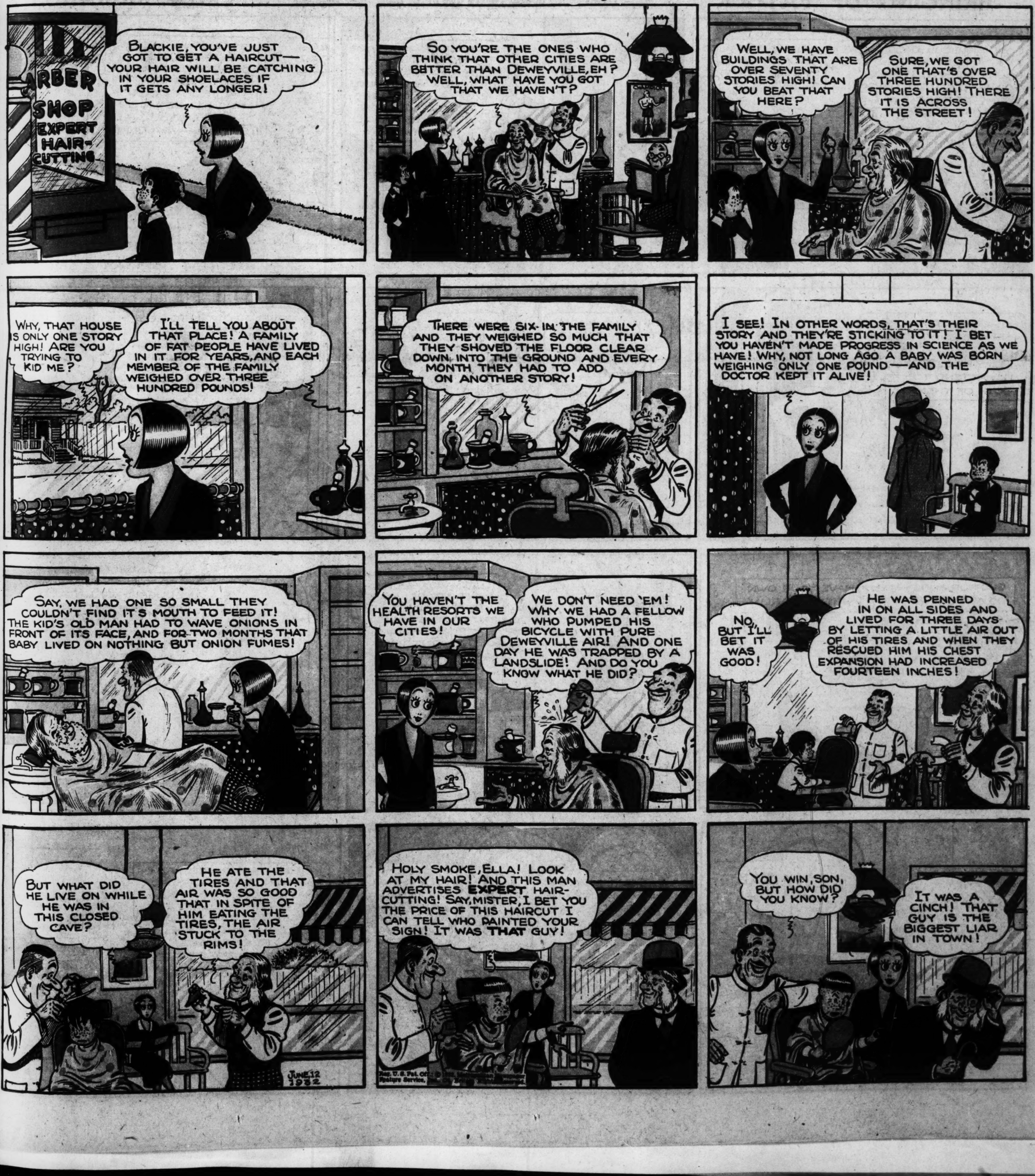
BLACKIE, YOU'VE JUST GOT TO GET A HAIRCUT—YOUR HAIR WILL BE CATCHING IN YOUR SHOELACES IF IT GETS ANY LONGER!
ARBER SHOP EXPERT HAIR-CUTTING
SO YOU'RE THE ONES WHO THINK THAT OTHER CITIES ARE BETTER THAN DEWEYVILLE, EH? WELL, WHAT HAVE YOU GOT THAT WE HAVEN'T?
CHAMPION
WELL, WE HAVE BUILDINGS THAT ARE OVER SEVENTY STORIES HIGH! CAN YOU BEAT THAT HERE?
SURE, WE GOT ONE THAT'S OVER THREE HUNDRED STORIES HIGH! THERE IT IS ACROSS THE STREET!
WHY, THAT HOUSE IS ONLY ONE STORY HIGH! ARE YOU TRYING TO KID ME?
I'LL TELL YOU ABOUT THAT PLACE! A FAMILY OF FAT PEOPLE HAVE LIVED IN IT FOR YEARS, AND EACH MEMBER OF THE FAMILY WEIGHED OVER THREE HUNDRED POUNDS!
THERE WERE SIX IN THE FAMILY AND THEY WEIGHED SO MUCH THAT THEY SHOVED THE FLOOR CLEAR DOWN INTO THE GROUND AND EVERY MONTH THEY HAD TO ADD ON ANOTHER STORY!
I SEE! IN OTHER WORDS, THAT'S THEIR STORY AND THEY'RE STICKING TO IT! I BET YOU HAVEN'T MADE PROGRESS IN SCIENCE AS WE HAVE! WHY, NOT LONG AGO A BABY WAS BORN WEIGHING ONLY ONE POUND—AND THE DOCTOR KEPT IT ALIVE!
SAY, WE HAD ONE SO SMALL THEY COULDN'T FIND IT'S MOUTH TO FEED IT! THE KID'S OLD MAN HAD TO WAVE ONIONS IN FRONT OF ITS FACE, AND FOR TWO MONTHS THAT BABY LIVED ON NOTHING BUT ONION FUMES!
YOU HAVEN'T THE HEALTH RESORTS WE HAVE IN OUR CITIES!
WE DON'T NEED 'EM! WHY WE HAD A FELLOW WHO PUMPED HIS BICYCLE WITH PURE DEWEYVILLE AIR! AND ONE DAY HE WAS TRAPPED BY A LANDSLIDE! AND DO YOU KNOW WHAT HE DID?
NO, BUT I'LL BET IT WAS GOOD!
HE WAS PENNED IN ON ALL SIDES AND LIVED FOR THREE DAYS BY LETTING A LITTLE AIR OUT OF HIS TIRES AND WHEN THEY RESCUED HIM HIS CHEST EXPANSION HAD INCREASED FOURTEEN INCHES!
BUT WHAT DID HE LIVE ON WHILE HE WAS IN THIS CLOSED CAVE?
HE ATE THE TIRES AND THAT AIR WAS SO GOOD THAT IN SPITE OF HIM EATING THE TIRES, THE AIR STUCK TO THE RIMS!
JUNE 12 1932
HOLY SMOKE, ELLA! LOOK AT MY HAIR! AND THIS MAN ADVERTISES EXPERT HAIR-CUTTING! SAY, MISTER, I BET YOU THE PRICE OF THIS HAIRCUT I CAN TELL WHO PAINTED YOUR SIGN! IT WAS THAT GUY!
Reg. U. S. Pat. Off.
YOU WIN, SON, BUT HOW DID YOU KNOW?
IT WAS A CINCH! THAT GUY IS THE BIGGEST LIAR IN TOWN!

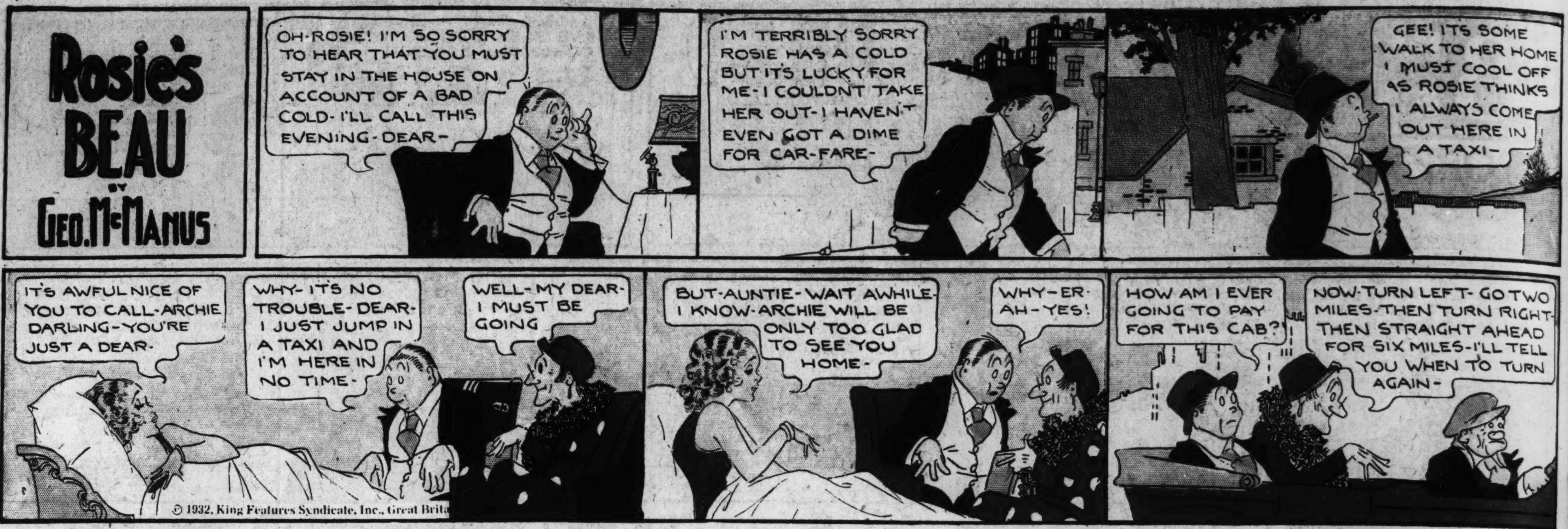
Rosie's BEAU
BY
GEO. McMANUS
OH-ROSIE! I'M SO SORRY TO HEAR THAT YOU MUST STAY IN THE HOUSE ON ACCOUNT OF A BAD COLD- I'LL CALL THIS EVENING-DEAR-
I'M TERRIBLY SORRY ROSIE HAS A COLD BUT IT'S LUCKY FOR ME-I COULDN'T TAKE HER OUT-I HAVEN'T EVEN GOT A DIME FOR CAR-FARE-
GEE! ITS SOME WALK TO HER HOME I MUST COOL OFF AS ROSIE THINKS I ALWAYS COME OUT HERE IN A TAXI-
IT'S AWFUL NICE OF YOU TO CALL-ARCHIE DARLING-YOU'RE JUST A DEAR-
WHY-IT'S NO TROUBLE-DEAR-I JUST JUMP IN A TAXI AND I'M HERE IN NO TIME-
WELL-MY DEAR-I MUST BE GOING
BUT-AUNTIE-WAIT AWHILE-I KNOW-ARCHIE WILL BE ONLY TOO GLAD TO SEE YOU HOME-
WHY-ER-AH-YES!
HOW AM I EVER GOING TO PAY FOR THIS CAB?
NOW-TURN LEFT-GO TWO MILES-THEN TURN RIGHT-THEN STRAIGHT AHEAD FOR SIX MILES-I'LL TELL YOU WHEN TO TURN AGAIN-
© 1932, King Features Syndicate, Inc., Great Brita

## BRINGING UP FATHER

This comic appears every day in the daily Post-Dispatch

**By McMANUS**

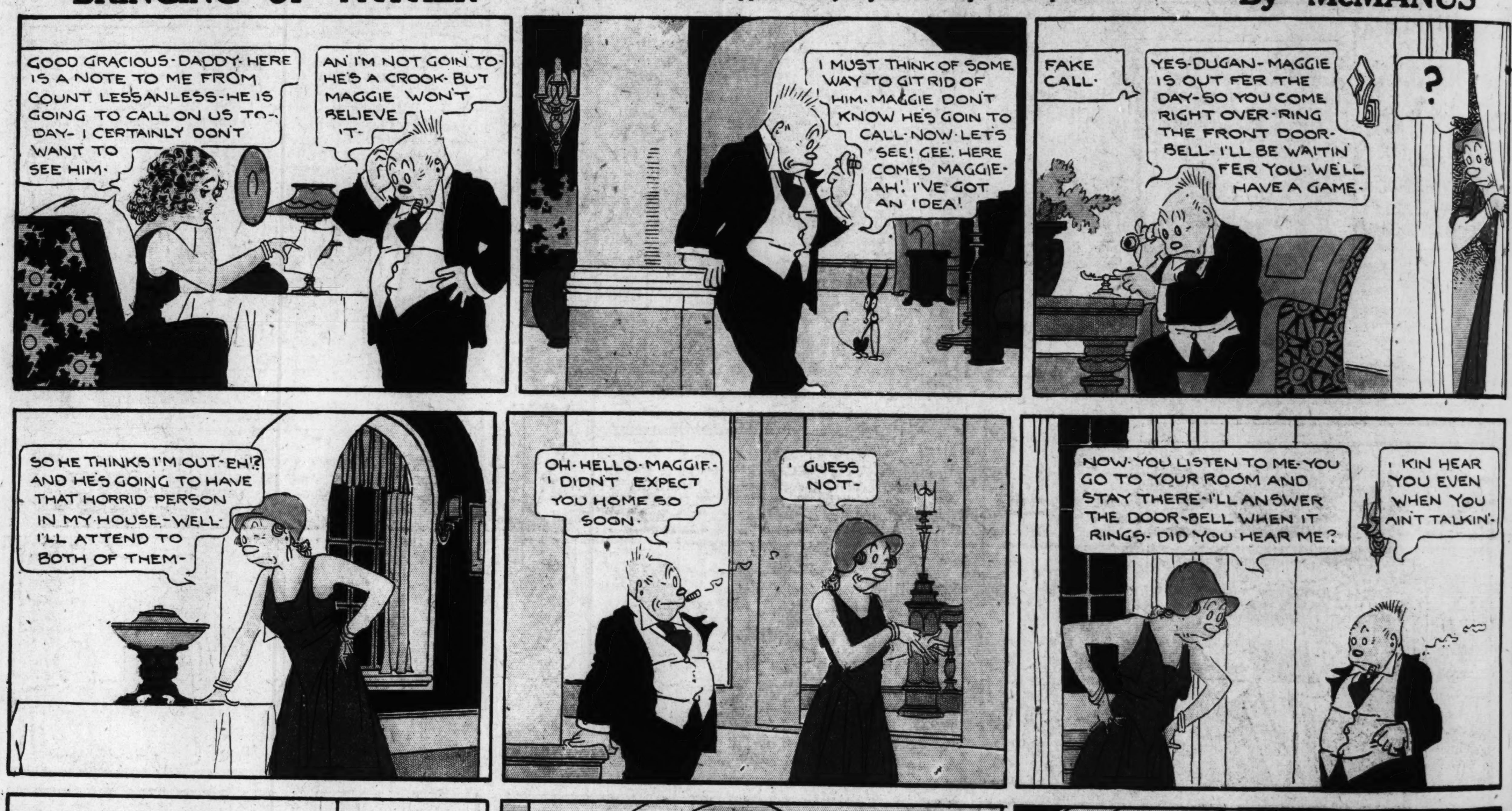
GOOD GRACIOUS-DADDY-HERE IS A NOTE TO ME FROM COUNT LESSANLESS-HE IS GOING TO CALL ON US TO-DAY- I CERTAINLY DON'T WANT TO SEE HIM-
AN' I'M NOT GOIN TO-HE'S A CROOK-BUT MAGGIE WON'T BELIEVE IT-
I MUST THINK OF SOME WAY TO GIT RID OF HIM-MAGGIE DON'T KNOW HE'S GOIN TO CALL-NOW-LET'S SEE! GEE! HERE COMES MAGGIE-AH! I'VE GOT AN IDEA!
FAKE CALL-
YES-DUGAN-MAGGIE IS OUT FER THE DAY-SO YOU COME RIGHT OVER-RING THE FRONT DOOR-BELL-I'LL BE WAITIN' FER YOU-WE'LL HAVE A GAME-
?
SO HE THINKS I'M OUT-EH!? AND HE'S GOING TO HAVE THAT HORRID PERSON IN MY HOUSE-WELL-I'LL ATTEND TO BOTH OF THEM-
OH-HELLO-MAGGIE-I DIDN'T EXPECT YOU HOME SO SOON-
GUESS NOT-
NOW-YOU LISTEN TO ME-YOU GO TO YOUR ROOM AND STAY THERE-I'LL ANSWER THE DOOR-BELL WHEN IT RINGS-DID YOU HEAR ME?
I KIN HEAR YOU EVEN WHEN YOU AIN'T TALKIN'-
SHUT UP AND DO AS I SAY-
HAVE YOUR OWN WAY-ME DARLIN'-
I'LL DEMAND A SETTLEMENT BEFORE I MARRY THEIR DAUGHTER-THEY MUST NEVER FIND OUT THAT I AM A FAKE COUNT-
SO THERE YOU ARE-MR-DUGAN-WELL-YOU ARE GOING TO A HOSPITAL-
TAKE THAT!
GREAT HEAVENS-I'VE KNOCKED COUNT LESSANLESS INTO A STATE OF SENSE-LESSNESS-GET A DOCTOR!
YOU DIDN'T HAVE TO KNOCK HIM VERY HARD-DON'T WORRY-I'LL TAKE THE BLAME-
MR-JIGGS-THERE'S A REWARD OF FIVE HUNDRED DOLLARS FOR THAT CROOK-HE'S A FAKE COUNT-YOU'LL GET THE REWARD-YOU HAVE DONE THE CITY A GREAT SERVICE-
HUH?
GEO McMANUS
G-12

8 PA
F
POPEY
CONTINUED FROM LAST WEEK
GRAN'MA'S QUITE A SOCK, A SHE, MARY AN
SAY! YOU AIN'T NO WOMAN!
LEF'
APP
BY

**8 PAGES OF FUN**

# ST. LOUIS POST-DISPATCH

SECOND SECTION

ST. LOUIS, MO., JUNE 12, 1932

**SECOND SECTION**

## POPEYE

This comic appears every day in the daily Post-Dispatch

By SEGAR

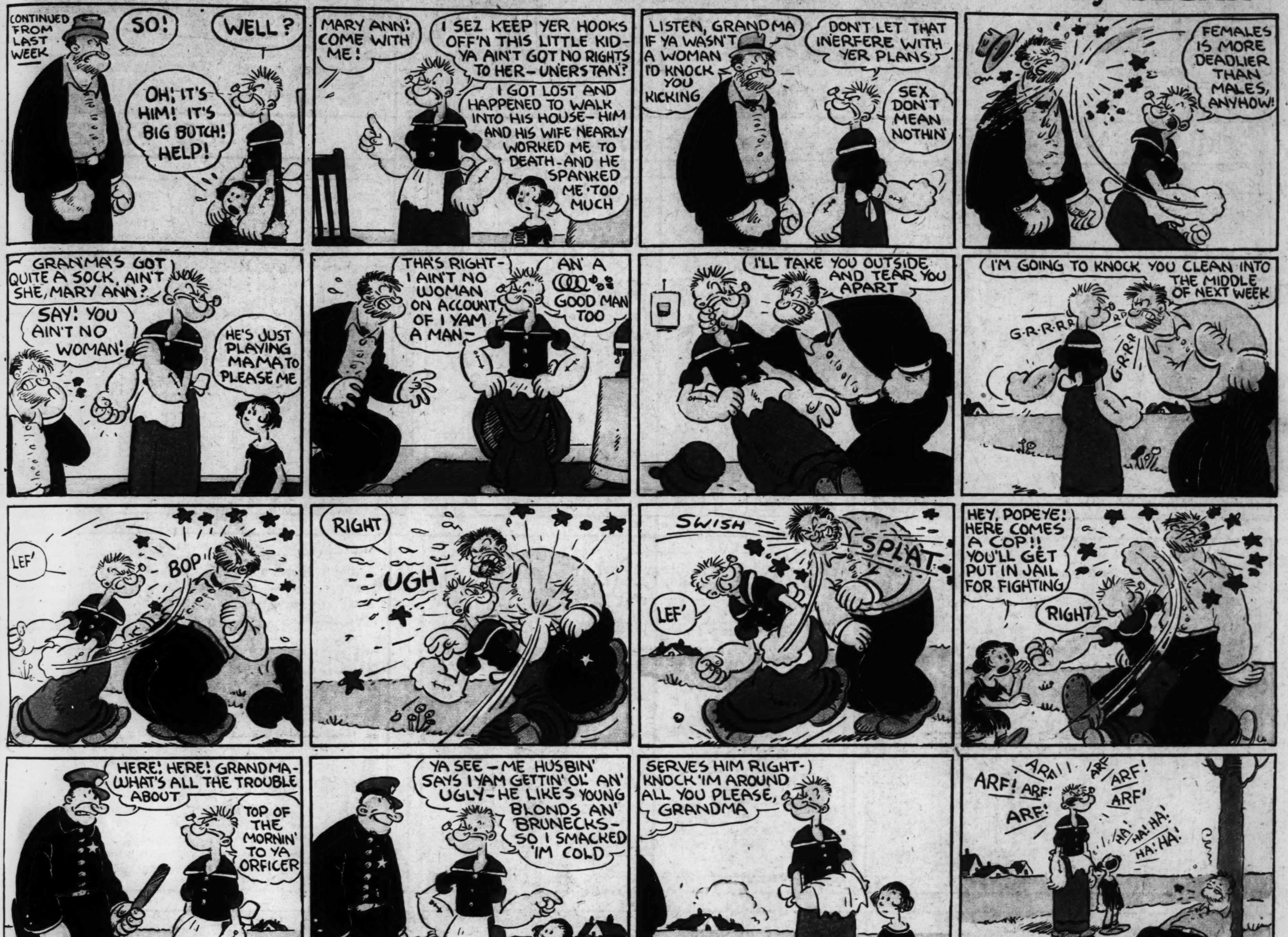
CONTINUED FROM LAST WEEK
SO!
WELL?
OH! IT'S HIM! IT'S BIG BUTCH! HELP!
MARY ANN! COME WITH ME!
I SEZ KEEP YER HOOKS OFF'N THIS LITTLE KID- YA AIN'T GOT NO RIGHTS TO HER-UNERSTAN'?
I GOT LOST AND HAPPENED TO WALK INTO HIS HOUSE-HIM AND HIS WIFE NEARLY WORKED ME TO DEATH-AND HE SPANKED ME TOO MUCH
LISTEN, GRANDMA IF YA WASN'T A WOMAN I'D KNOCK YOU KICKING
DON'T LET THAT INERFERE WITH YER PLANS
SEX DON'T MEAN NOTHIN'
FEMALES IS MORE DEADLIER THAN MALES, ANYHOW!
GRANMA'S GOT QUITE A SOCK, AIN'T SHE, MARY ANN?
SAY! YOU AIN'T NO WOMAN!
HE'S JUST PLAYING MAMA TO PLEASE ME
THA'S RIGHT- I AIN'T NO WOMAN ON ACCOUNT OF I YAM A MAN-
AN' A GOOD MAN TOO
I'LL TAKE YOU OUTSIDE AND TEAR YOU APART
I'M GOING TO KNOCK YOU CLEAN INTO THE MIDDLE OF NEXT WEEK
G-R-R-R-R
G-R-R-R
LEF'
BOP
RIGHT
UGH
SWISH
SPLAT
LEF'
HEY, POPEYE! HERE COMES A COP!! YOU'LL GET PUT IN JAIL FOR FIGHTING
RIGHT
HERE! HERE! GRANDMA- WHAT'S ALL THE TROUBLE ABOUT
TOP OF THE MORNIN' TO YA ORFICER
YA SEE-ME HUSBIN' SAYS I YAM GETTIN' OL' AN' UGLY-HE LIKES YOUNG BLONDS AN' BRUNECKS- SO I SMACKED 'IM COLD
SERVES HIM RIGHT- KNOCK 'IM AROUND ALL YOU PLEASE, GRANDMA
ARF! ARF! ARF! ARF! ARF! ARF! ARF!
HA! HA! HA! HA! HA!
SEGAR
6-12

* * *

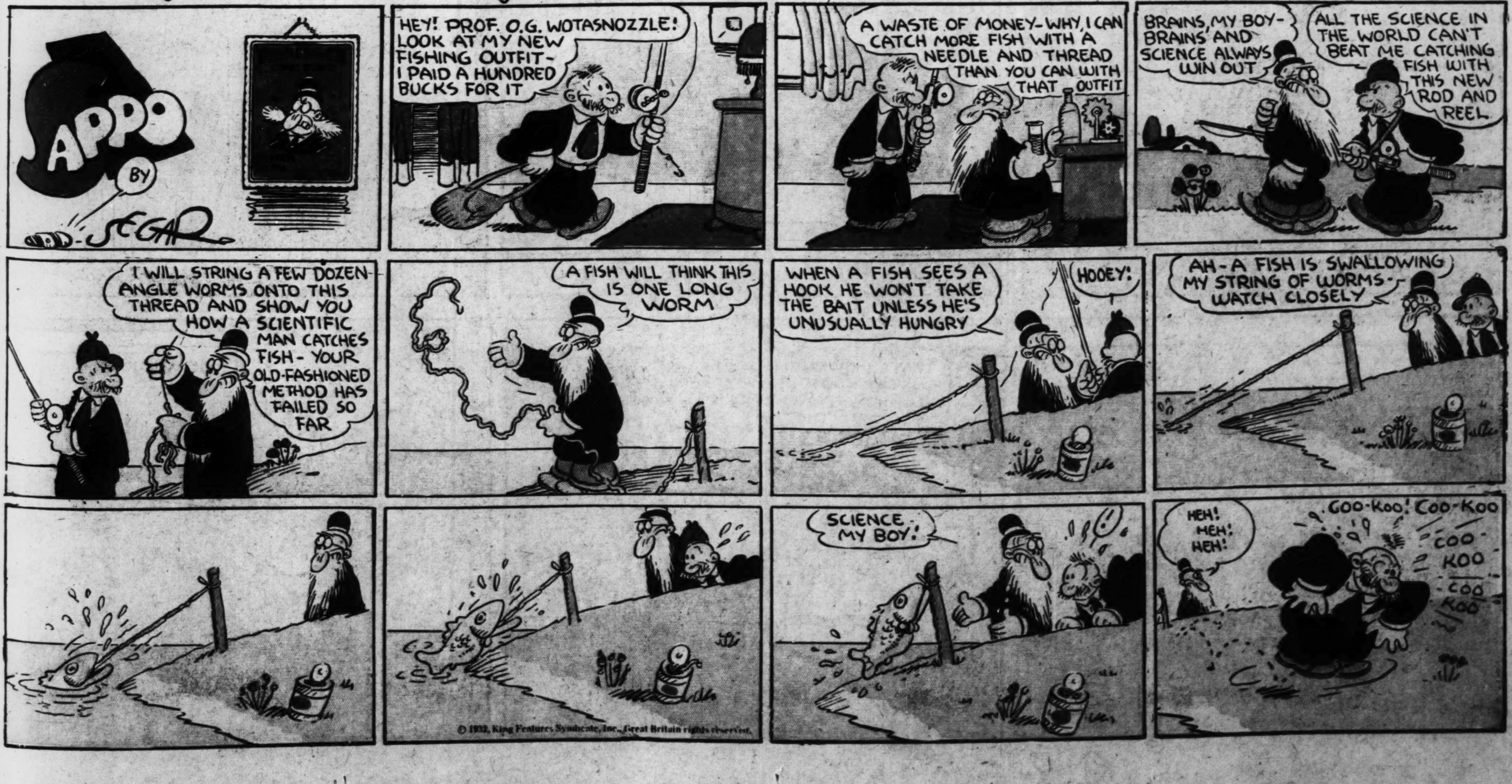
SAPPO
BY
SEGAR
HEY! PROF. O.G. WOTASNOZZLE! LOOK AT MY NEW FISHING OUTFIT- I PAID A HUNDRED BUCKS FOR IT
A WASTE OF MONEY-WHY, I CAN CATCH MORE FISH WITH A NEEDLE AND THREAD THAN YOU CAN WITH THAT OUTFIT
BRAINS, MY BOY- BRAINS AND SCIENCE ALWAYS WIN OUT
ALL THE SCIENCE IN THE WORLD CAN'T BEAT ME CATCHING FISH WITH THIS NEW ROD AND REEL
I WILL STRING A FEW DOZEN ANGLE WORMS ONTO THIS THREAD AND SHOW YOU HOW A SCIENTIFIC MAN CATCHES FISH-YOUR OLD-FASHIONED METHOD HAS FAILED SO FAR
A FISH WILL THINK THIS IS ONE LONG WORM
WHEN A FISH SEES A HOOK HE WON'T TAKE THE BAIT UNLESS HE'S UNUSUALLY HUNGRY
HOOEY!
AH-A FISH IS SWALLOWING MY STRING OF WORMS- WATCH CLOSELY
SCIENCE, MY BOY!
!
HEH! HEH! HEH!
COO-KOO! COO-KOO COO KOO COO KOO

© 1932, King Features Syndicate, Inc., Great Britain rights reserved.

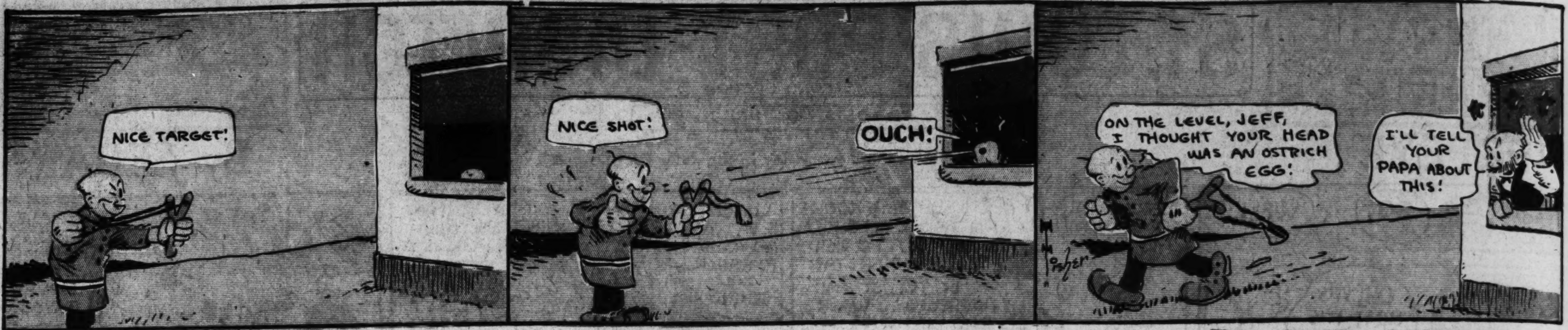
NICE TARGET!
NICE SHOT!
OUCH!
ON THE LEVEL, JEFF, I THOUGHT YOUR HEAD WAS AN OSTRICH EGG!
I'LL TELL YOUR PAPA ABOUT THIS!
Fisher

## MUTT AND JEFF ✦ Tailor-Made Clothes by Mail ✦ By BUD FISHER

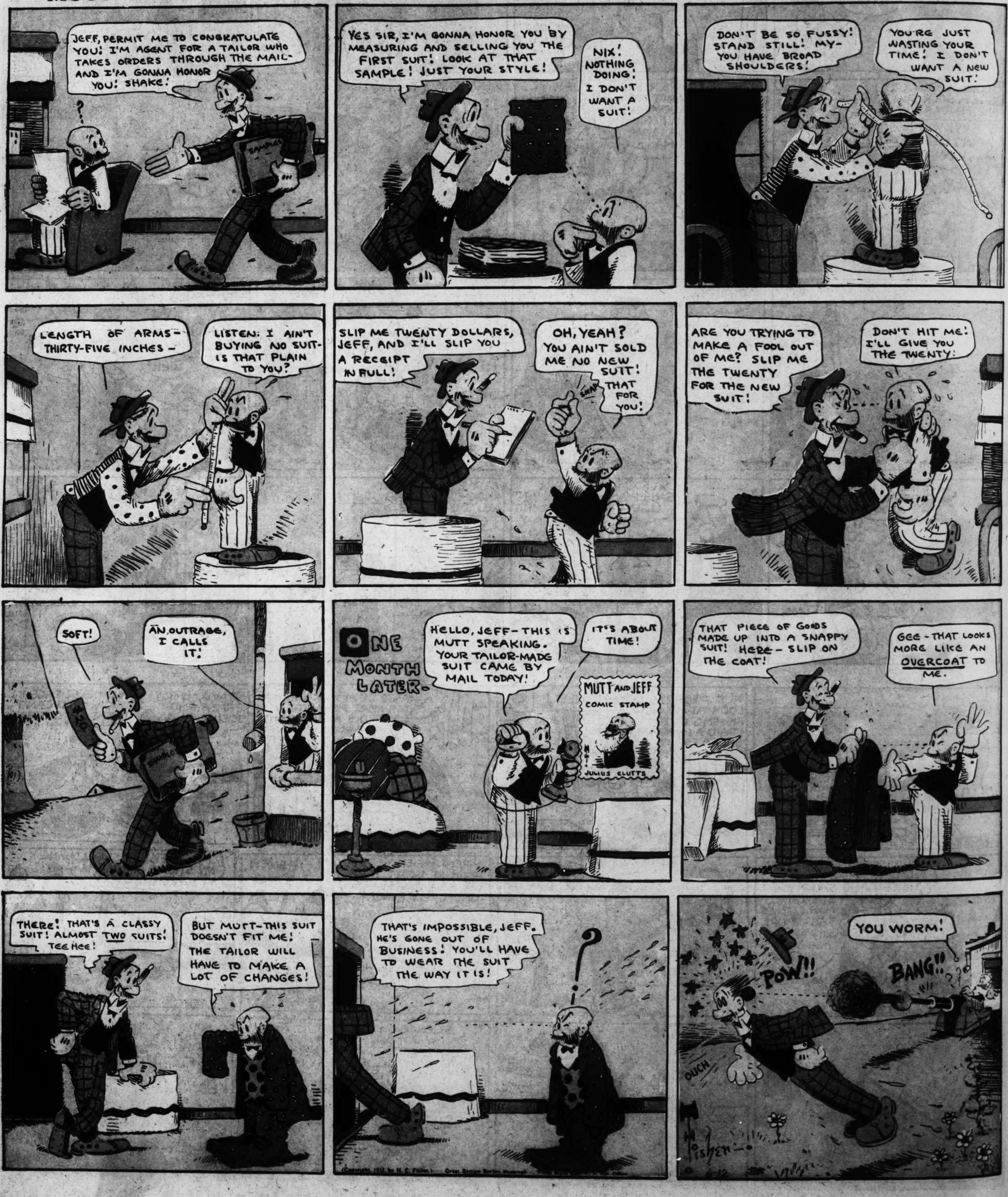
JEFF, PERMIT ME TO CONGRATULATE YOU! I'M AGENT FOR A TAILOR WHO TAKES ORDERS THROUGH THE MAIL- AND I'M GONNA HONOR YOU! SHAKE!
?
SAMPLES
YES SIR, I'M GONNA HONOR YOU BY MEASURING AND SELLING YOU THE FIRST SUIT! LOOK AT THAT SAMPLE! JUST YOUR STYLE!
NIX! NOTHING DOING! I DON'T WANT A SUIT!
DON'T BE SO FUSSY! STAND STILL! MY- YOU HAVE BROAD SHOULDERS!
YOU'RE JUST WASTING YOUR TIME! I DON'T WANT A NEW SUIT!
LENGTH OF ARMS- THIRTY-FIVE INCHES-
LISTEN: I AIN'T BUYING NO SUIT- IS THAT PLAIN TO YOU?
SLIP ME TWENTY DOLLARS, JEFF, AND I'LL SLIP YOU A RECEIPT IN FULL!
OH, YEAH? YOU AIN'T SOLD ME NO NEW SUIT! THAT FOR YOU!
SNAP
ARE YOU TRYING TO MAKE A FOOL OUT OF ME? SLIP ME THE TWENTY FOR THE NEW SUIT!
DON'T HIT ME! I'LL GIVE YOU THE TWENTY!
SOFT!
AN OUTRAGE, I CALLS IT!
$20
SAMPLES
ONE MONTH LATER-
HELLO, JEFF- THIS IS MUTT SPEAKING. YOUR TAILOR-MADE SUIT CAME BY MAIL TODAY!
IT'S ABOUT TIME!
MUTT AND JEFF COMIC STAMP
JULIUS CLUTTS
THAT PIECE OF GOODS MADE UP INTO A SNAPPY SUIT! HERE- SLIP ON THE COAT!
GEE- THAT LOOKS MORE LIKE AN OVERCOAT TO ME.
THERE! THAT'S A CLASSY SUIT! ALMOST TWO SUITS! TEE HEE!
BUT MUTT- THIS SUIT DOESN'T FIT ME! THE TAILOR WILL HAVE TO MAKE A LOT OF CHANGES!
THAT'S IMPOSSIBLE, JEFF. HE'S GONE OUT OF BUSINESS! YOU'LL HAVE TO WEAR THE SUIT THE WAY IT IS!
?
(Copyright, [illegible] by H. C. Fisher.) Great Britain Rights Reserved
YOU WORM!
POW!!
BANG!!
OUCH
Fisher

WHEN MOTHE WAS A GIRL
by PAUL FUN
Registered U. S. Patent O
CORRECT! AND HOW OLD IS THIS CHILD, FOR INSTANCE

DUMB

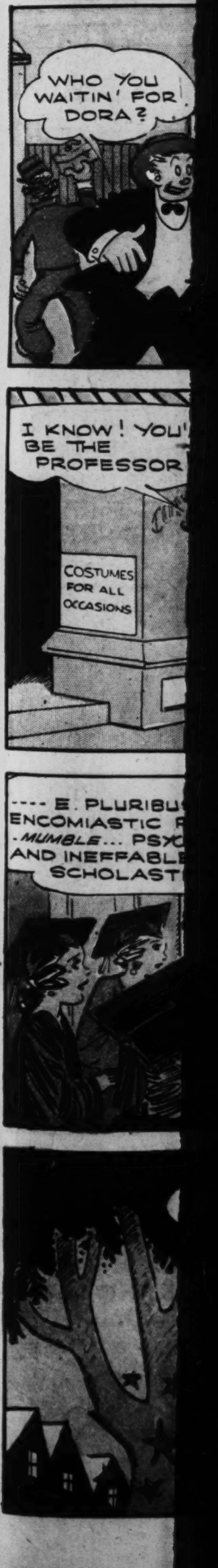
WHO YOU WAITIN' FOR DORA?
I KNOW! YOU' BE THE PROFESSOR
COSTUMES FOR ALL OCCASIONS
---- E. PLURIBU ENCOMIASTIC -MUMBLE... PSY AND INEFFABLE SCHOLAST

HER
JUST
YOUR
DON'T
A NEW
SUIT!
ME!
OU
Y:
HAT LOOKS
LIKE AN
COAT TO

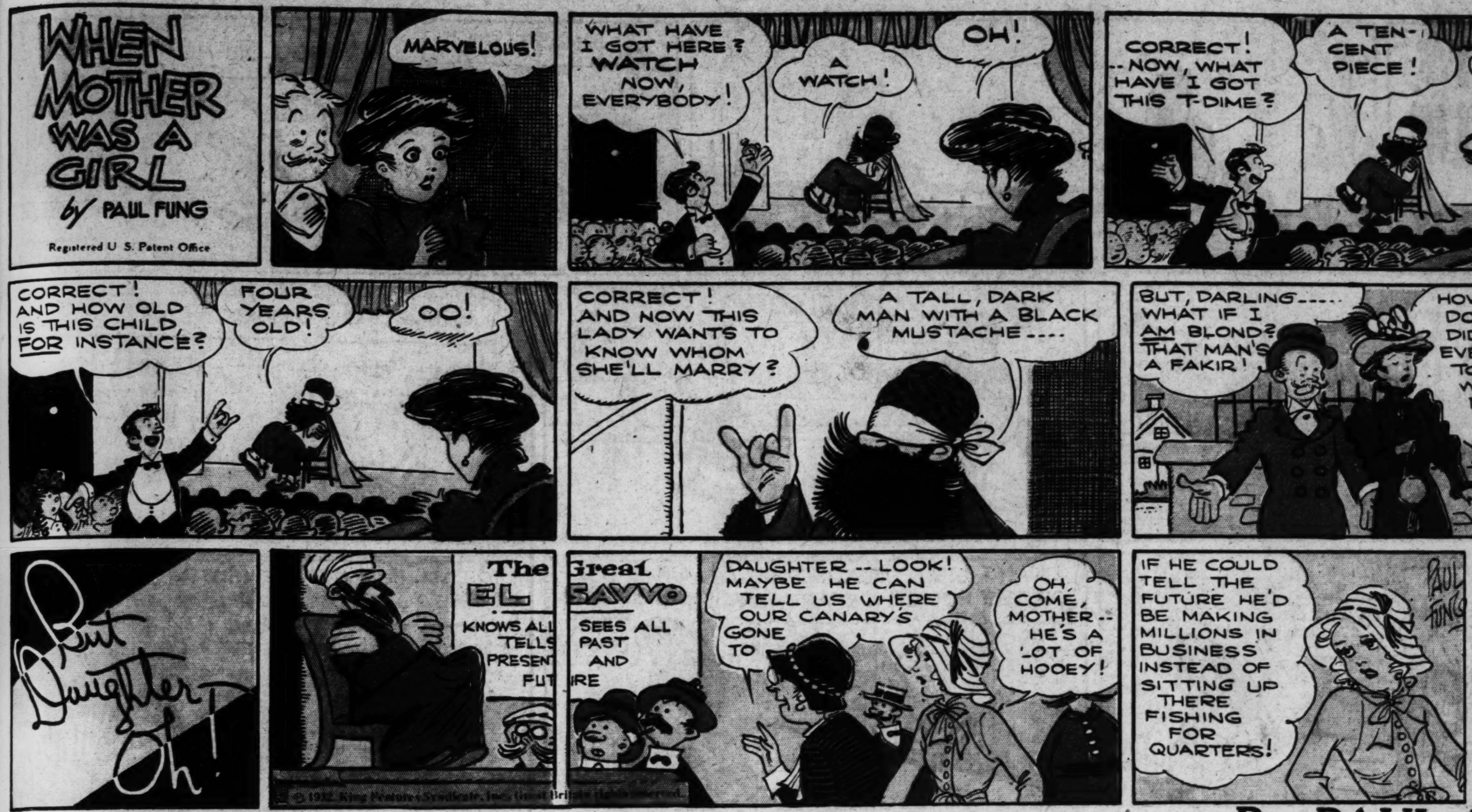
WHEN MOTHER WAS A GIRL
by PAUL FUNG
Registered U. S. Patent Office
MARVELOUS!
WHAT HAVE I GOT HERE? WATCH NOW, EVERYBODY!
A WATCH!
OH!
CORRECT! --NOW, WHAT HAVE I GOT THIS T-DIME?
A TEN-CENT PIECE!
AH!
CORRECT! AND HOW OLD IS THIS CHILD, FOR INSTANCE?
FOUR YEARS OLD!
OO!
CORRECT! AND NOW THIS LADY WANTS TO KNOW WHOM SHE'LL MARRY?
A TALL, DARK MAN WITH A BLACK MUSTACHE----
BUT, DARLING---- WHAT IF I AM BLOND? THAT MAN'S A FAKIR!
HOW CAN YOU DOUBT HIM?! DIDN'T HE GUESS EVERYTHING ELSE? TO MARRY YOU WOULD BE TO DEFY FATE--- GOOD-BYE!
But Daughter Oh!
The Great EL SAVVO
KNOWS ALL TELLS PRESENT FUTURE
SEES ALL PAST AND
DAUGHTER --LOOK! MAYBE HE CAN TELL US WHERE OUR CANARY'S GONE TO
OH, COME, MOTHER-- HE'S A LOT OF HOOEY!
IF HE COULD TELL THE FUTURE HE'D BE MAKING MILLIONS IN BUSINESS INSTEAD OF SITTING UP THERE FISHING FOR QUARTERS!
PAUL FUNG
DUMB DORA COMIC STAMP
SYLVESTER STRONG
© 1932, King Features Syndicate, Inc., Great Britain rights reserved.

## DUMB DORA

This comic appears every day in the daily Post-Dispatch

## By PAUL FUNG

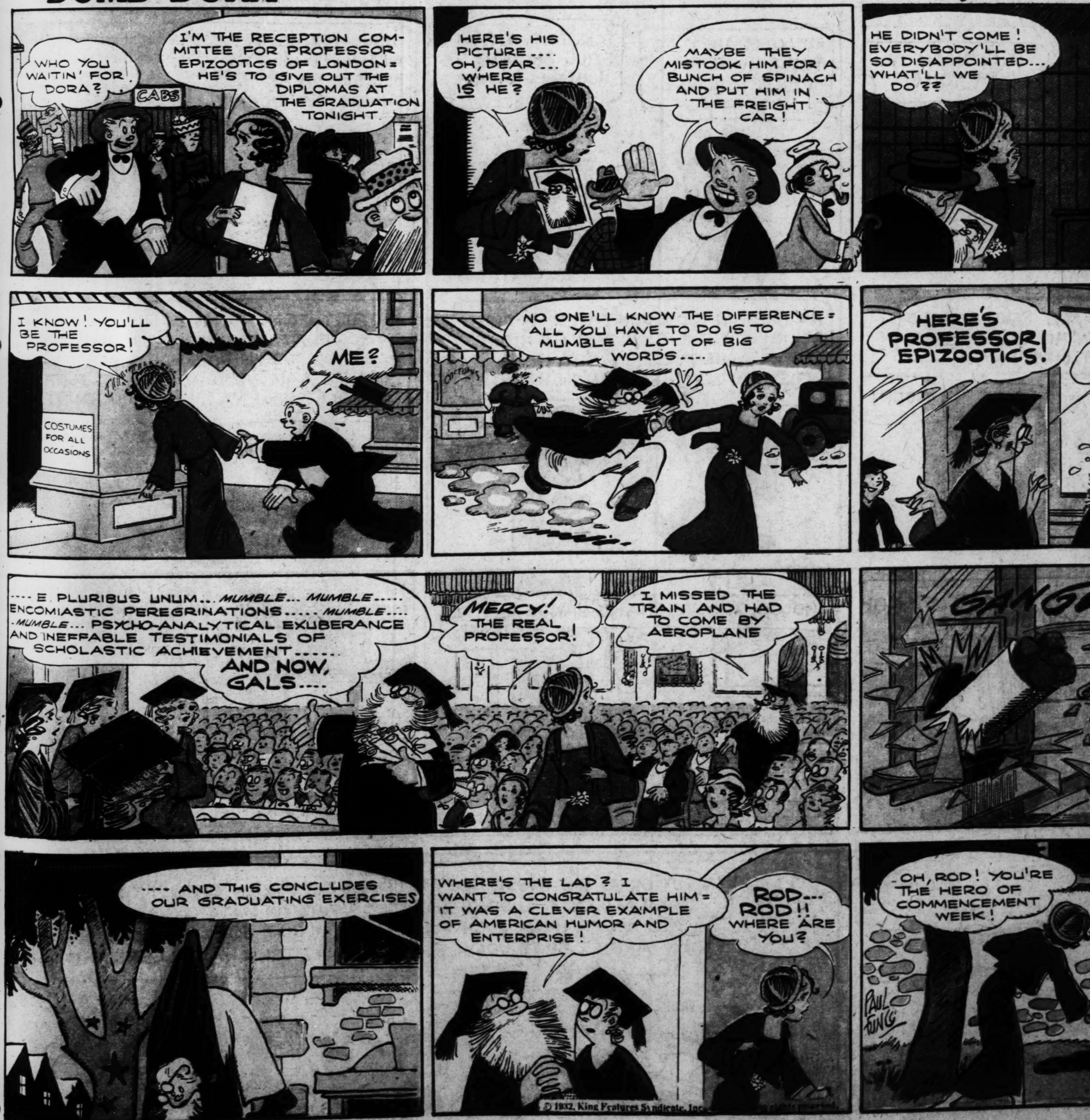
WHO YOU WAITIN' FOR DORA?
I'M THE RECEPTION COMMITTEE FOR PROFESSOR EPIZOOTICS OF LONDON= HE'S TO GIVE OUT THE DIPLOMAS AT THE GRADUATION TONIGHT.
CABS
HERE'S HIS PICTURE---- OH, DEAR--- WHERE IS HE?
MAYBE THEY MISTOOK HIM FOR A BUNCH OF SPINACH AND PUT HIM IN THE FREIGHT CAR!
HE DIDN'T COME! EVERYBODY'LL BE SO DISAPPOINTED... WHAT'LL WE DO??
TRACK 7
I KNOW! YOU'LL BE THE PROFESSOR!
ME?
COSTUMES FOR ALL OCCASIONS
NO ONE'LL KNOW THE DIFFERENCE= ALL YOU HAVE TO DO IS TO MUMBLE A LOT OF BIG WORDS----
HERE'S PROFESSOR EPIZOOTICS!
THIS WAY, PROFESSOR!
---- E. PLURIBUS UNUM... MUMBLE... MUMBLE..... ENCOMIASTIC PEREGRINATIONS..... MUMBLE.... MUMBLE... PSYCHO-ANALYTICAL EXUBERANCE AND INEFFABLE TESTIMONIALS OF SCHOLASTIC ACHIEVEMENT......
AND NOW, GALS....
MERCY! THE REAL PROFESSOR!
I MISSED THE TRAIN AND HAD TO COME BY AEROPLANE
GANGWAY!
---- AND THIS CONCLUDES OUR GRADUATING EXERCISES
WHERE'S THE LAD? I WANT TO CONGRATULATE HIM= IT WAS A CLEVER EXAMPLE OF AMERICAN HUMOR AND ENTERPRISE!
ROD--- ROD!! WHERE ARE YOU?
OH, ROD! YOU'RE THE HERO OF COMMENCEMENT WEEK!
SHE AIN'T SO DUMB!
PAUL FUNG
© 1932, King Features Syndicate, Inc.

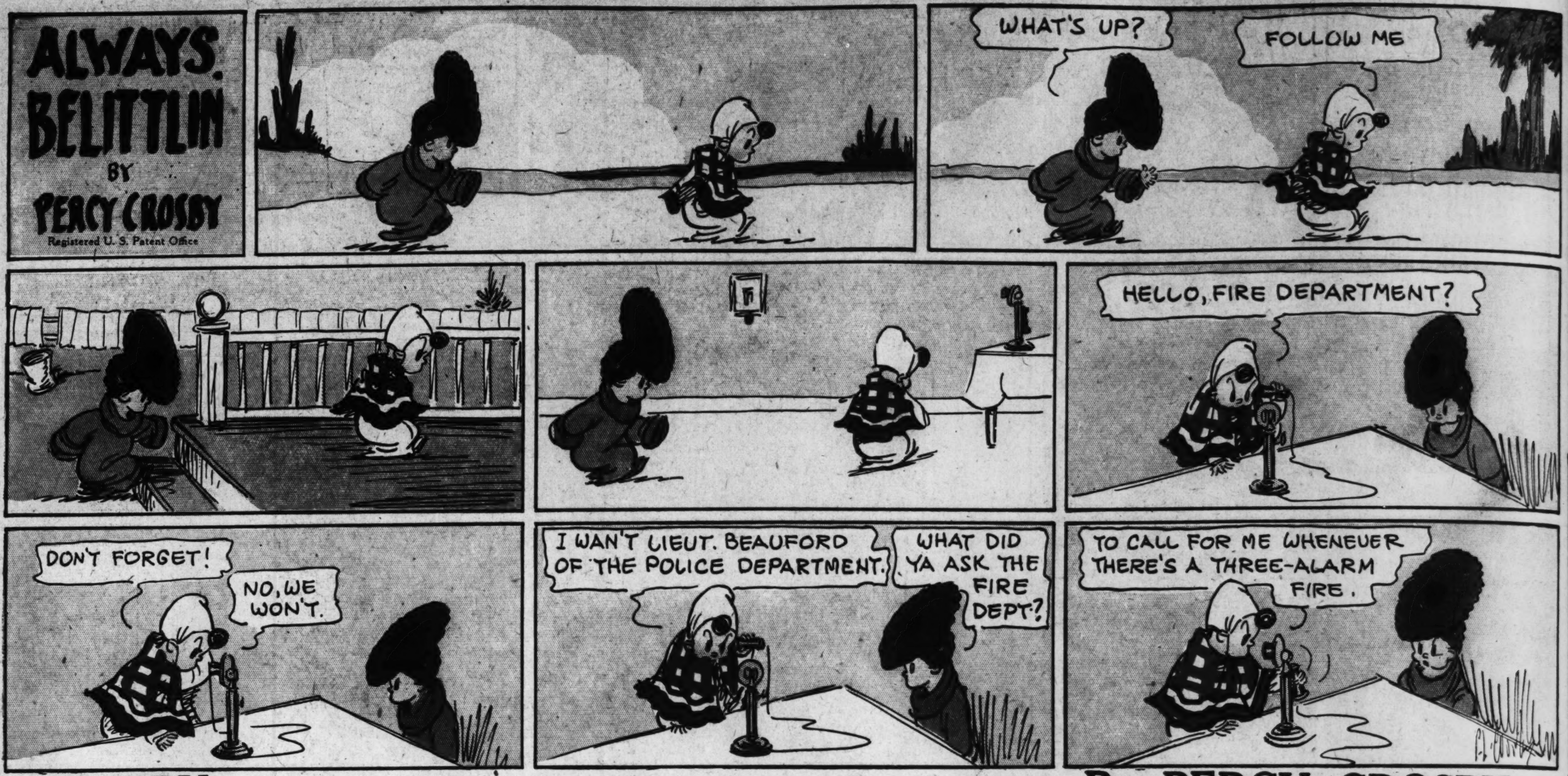
ALWAYS BELITTLIN
BY
PERCY CROSBY
Registered U. S. Patent Office
WHAT'S UP?
FOLLOW ME
HELLO, FIRE DEPARTMENT?
DON'T FORGET!
NO, WE WON'T.
I WAN'T LIEUT. BEAUFORD OF THE POLICE DEPARTMENT.
WHAT DID YA ASK THE FIRE DEPT?
TO CALL FOR ME WHENEVER THERE'S A THREE-ALARM FIRE.

## SKIPPY

This comic appears every day in the daily Post-Dispatch

## By PERCY CROSBY

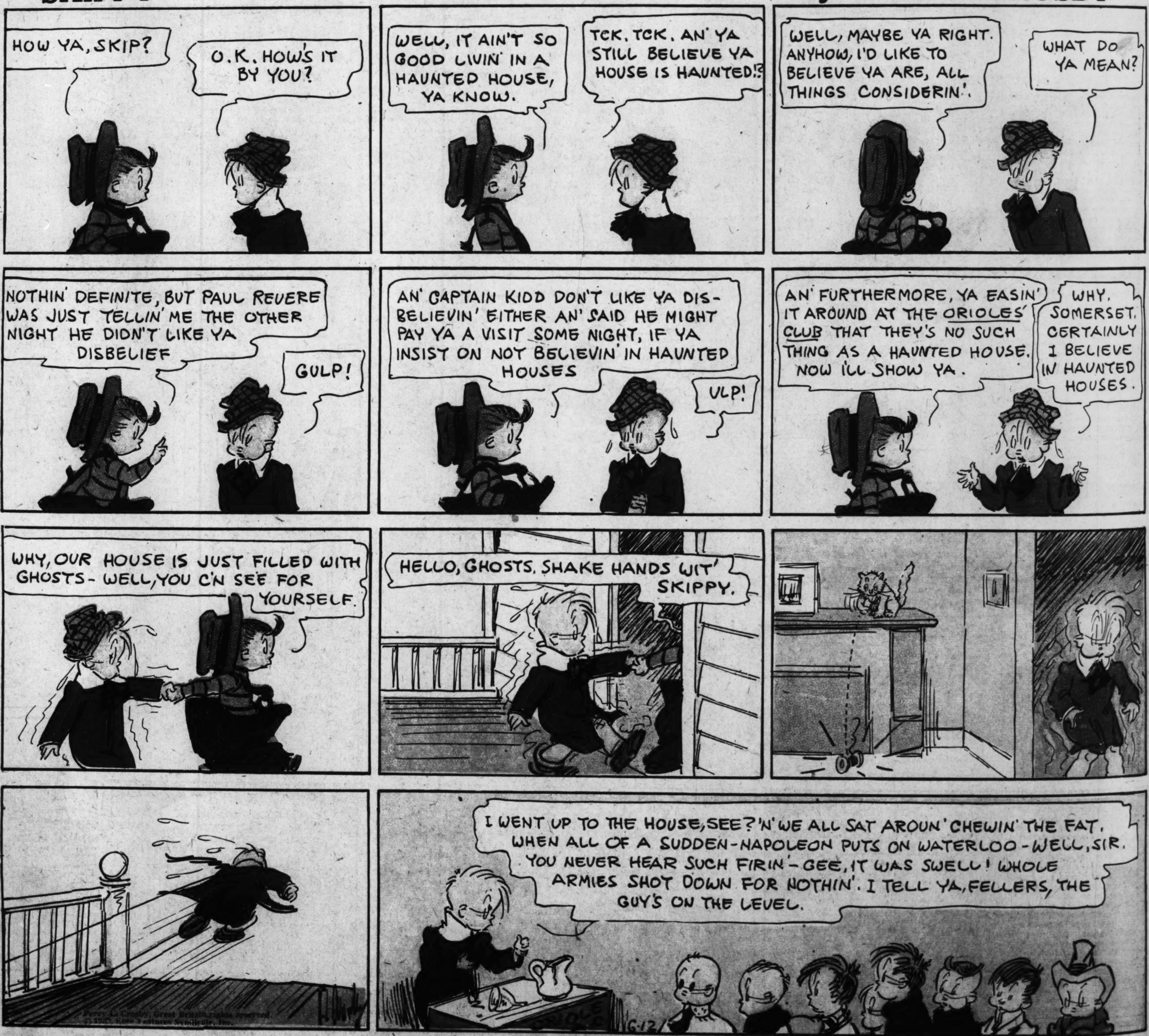
HOW YA, SKIP?
O.K. HOW'S IT BY YOU?
WELL, IT AIN'T SO GOOD LIVIN' IN A HAUNTED HOUSE, YA KNOW.
TCK. TCK. AN' YA STILL BELIEVE YA HOUSE IS HAUNTED!?
WELL, MAYBE YA RIGHT. ANYHOW, I'D LIKE TO BELIEVE YA ARE, ALL THINGS CONSIDERIN'.
WHAT DO YA MEAN?
NOTHIN' DEFINITE, BUT PAUL REVERE WAS JUST TELLIN' ME THE OTHER NIGHT HE DIDN'T LIKE YA DISBELIEF
GULP!
AN' CAPTAIN KIDD DON'T LIKE YA DISBELIEVIN' EITHER AN' SAID HE MIGHT PAY YA A VISIT SOME NIGHT, IF YA INSIST ON NOT BELIEVIN' IN HAUNTED HOUSES
ULP!
AN' FURTHERMORE, YA EASIN' IT AROUND AT THE ORIOLES' CLUB THAT THEY'S NO SUCH THING AS A HAUNTED HOUSE. NOW I'LL SHOW YA.
WHY. SOMERSET. CERTAINLY I BELIEVE IN HAUNTED HOUSES.
WHY, OUR HOUSE IS JUST FILLED WITH GHOSTS - WELL, YOU C'N SEE FOR YOURSELF.
HELLO, GHOSTS. SHAKE HANDS WIT' SKIPPY.
Percy L. Crosby, Great Britain rights reserved. © [illegible] King Features Syndicate, Inc.
I WENT UP TO THE HOUSE, SEE? 'N' WE ALL SAT AROUN' CHEWIN' THE FAT, WHEN ALL OF A SUDDEN - NAPOLEON PUTS ON WATERLOO - WELL, SIR. YOU NEVER HEAR SUCH FIRIN' - GEE, IT WAS SWELL! WHOLE ARMIES SHOT DOWN FOR NOTHIN'. I TELL YA, FELLERS, THE GUY'S ON THE LEVEL.
ORIOLE
6-12